

5AHI/57

STATISTICAL BUREAU

7 MAR 1962

HOBART.



COMMONWEALTH BUREAU OF CENSUS AND STATISTICS
WESTERN AUSTRALIAN OFFICE

Statistical Register

of

Western Australia

for

1958-59

Issued under instructions from

THE RIGHT HONOURABLE THE TREASURER

BY

S. R. CARVER

COMMONWEALTH STATISTICIAN

Compiled by

R. J. LITTLE

DEPUTY COMMONWEALTH STATISTICIAN
AND GOVERNMENT STATISTICIAN

By Authority: ALEX. B. DAVIES, Government Printer

1962

52056/10/61

This page was added on 11 January 2013 to include the Disclaimer below.

No other amendments were made to this product.

DISCLAIMER

Users are warned that this historic issue of this publication series may contain language or views which, reflecting the authors' attitudes or that of the period in which the item was written, may be considered to be inappropriate or offensive today.



COMMONWEALTH BUREAU OF CENSUS AND STATISTICS
WESTERN AUSTRALIAN OFFICE

Statistical Register

of

Western Australia

for

1958-59

Issued under instructions from

THE RIGHT HONOURABLE THE TREASURER

BY

S. R. CARVER

COMMONWEALTH STATISTICIAN

Compiled by

R. J. LITTLE

DEPUTY COMMONWEALTH STATISTICIAN
AND GOVERNMENT STATISTICIAN

By Authority: ALEX. S. DAVIES, Government Printer:

1961

ACKNOWLEDGMENTS

The assistance of members of the public, Commonwealth and State Government Officers, other authorities and organizations who have contributed information used in the compilation of the Statistical Register is gratefully acknowledged.

R. J. LITTLE,
Deputy Commonwealth Statistician
and Government Statistician.

CORRIGENDA

Part V

Page 20—Table No. 8—Total Yield and Average Yield per acre of Crops.

Onions—1958-59 :—

Total Yield to read " 5,043 " in lieu of " 4,187 ".

Average Yield to read " 12.7 " in lieu of " 10.5 ".

Page 41—Table No. 19—Vegetables—Area, Production and Gross Value.

Onions—1958-59 :—

Production to read " 100,864 " in lieu of " 83,739 ".

Part VII

Page 17—Table No. 27—Water Boards not controlled by Public Works Department
Wyndham—1958-59 :—

Consumption to read " 26,498 " in lieu of " 46,498 " ;

and Total to read " 608,030 " in lieu of " 628,030 ".

Part X

Page 25—Table No. 8—Government High Schools, 1958.

Average Weekly Enrolment and Average Daily Attendance :—

Five Year Course to read " 10,397 " and " 9,887 " in lieu of " 10,013 " and " 9,407 "

Three Year Course to read " 8,489 " and " 7,932 " in lieu of " 8,086 " and " 7,539 "

Total to read " 18,886 " and " 17,819 " in lieu of " 18,099 " and " 16,946 ".

Page 26—Table No. 9—Government High Schools.

Average Weekly Enrolment and Average Daily Attendance :—

1958 to read " 18,886 " and " 17,819 " in lieu of " 18,099 " and " 16,946 ".

GENERAL INDEX OF CONTENTS:

PART I—POPULATION AND VITAL STATISTICS

	Page
Population (including Australian Summary)	4-6
Migration	6
Births	7-11
Deaths	7-9, 12-33
Marriages	7-9, 34-36
Ministers Registered to Celebrate Marriages	35
Divorce	37-38
Naturalization	39
Life Expectation	39
Infectious Diseases	40
Cremations and Burials	40

PARTS II and III—PUBLIC AND PRIVATE FINANCE

Part II—Public Finance

Public Debt, Interest and Sinking Fund	5-6
Loan Expenditure	5
Summary of Loans	6
Revenue, including Taxation	7-8
Expenditure from Consolidated Revenue according to Departments	9-11
Consolidated Revenue Fund classified according to Function	12-14
Trust Funds	15
Commonwealth Government Payments from Consolidated Revenue	16
Commonwealth Government Expenditure on Western Australian Social and Health Services	17
Commonwealth Government Taxation Collections in Western Australia	18
State Taxation Collections—Net and per capita	19
States Grants (Tax Reimbursement) Acts and Arrears of State Tax Collections	20
Analysis of Income Tax Assessments, Individuals and Companies	21-27

Part III—Private Finance

Banks (Cheque-paying)	28-31
Savings Banks	32
Life Assurance	33-34
General Insurance	34-38
Friendly Societies	39
Building Societies	40
Hire Purchase	41

PART IV—TRADE, TRANSPORT AND COMMUNICATION

Trade—

Report and Summaries	v-xvii
According to Countries of Origin and Destination	xviii-xxi
According to Western Australian Port	xxii
Value per Head	xxii
Index to Items	xxiii-xxviii
Detailed Imports	1-64
Detailed Exports	65-91
Ships' Stores	92
Summaries of Trade Balances	93

Customs and Excise—

Commodities on which Excise Duty was Paid	94
According to Statistical Class and Excise Division and Station of Collection	94, 96
Stocks of Principal Articles in Bond	95

Shipping—

Number and Net Tonnage of Vessels Entered and Cleared according to Port, State, Country and Nationality	97-107
Tonnage of Cargo at each Port	107
Vessels on the Western Australian Shipping Register	108-109
Seamen Engaged and Discharged	109
Harbour Trust and Board Activities	110-111

PART IV—TRADE, TRANSPORT AND COMMUNICATION—*continued*

Transport—	Page
State Government Railways	112-114
Private Railways	115
Timber Railways	116
Tramway and Trolley Bus Services	117-118
Ferries	118
Motor Omnibus Services	119-120
Motor Vehicle Registrations	120
Communication—	
Posts, Telegraphs and Telephones	121-124
Radio and Broadcasting	125

PART V—LAND SETTLEMENT, AGRICULTURE, LIVESTOCK,
AND METEOROLOGICAL STATISTICS

Index	111-113
Statistical Districts and Divisions	5, 6
Seasonal Calendar	7
Bushel Weights of Various Products	7
Map showing Statistical Districts and Divisions	Facing Page 8
Land Settlement	9-14
Employment	14-18
Area of Crops	19
Principal Crops—Average and Total Yield	20
Wine Production	20, 46
Dried Fruit	20, 46-48
Holdings Growing Certain Crops	21
Wheat and Other Cereal Crops	22-26
Varieties of Wheat Sown	27
Area under Irrigation	28
Artificial Fertilizers Used	28-31
Hay	32-34
Green Feed and Ensilage	35-37
Flax	38
Vegetables	39-41
Orchards and Vineyards	42-50
Dairying, Poultry Farming and Bee Keeping	51-56
Livestock	57-69
Lambing	66-70
Breeds of Sheep	70
Slaughtering and Losses of Livestock	70
Wool Production and Number of Sheep Shorn	71-78
Machinery	79-87
Pearl and Pearl-shell Fisheries	88
General Fisheries	88
Value of Production	89-96
Average Prices of Wheat	97
Average Prices of Wool	97
Monthly Average Prices of Fruit	98
Monthly Average Prices of Vegetables	99
Monthly Average Prices of Livestock	100-101
Meteorological Statistics	102-110

Size Classification of Rural Holdings—

Special tabulations relating to the classification of rural holdings, areas under crops and pasture, and livestock, are published in Part V of the Statistical Register for 1955-56.

PART VI—FACTORY STATISTICS

Factories and Employment in each Statistical Division	5-10
Factories according to Persons Employed in each Industry	11-16
Factories, and Employment Classifications in each Industry	17-25
Employment in each Industry by Age and Sex	26-31
Monthly Employment in each Industry	32-38

PART VI—FACTORY STATISTICS—*continued*

	Page
Salaries and Wages Paid	39-44
Value of Land and Buildings, Plant and Machinery, Salaries and Wages, Material Used, Other Costs of Production, Output and Net Production in each Industry —Divisional Summaries	45-49, 52-56
Salaries and Wages, Material Used, Containers, Fuel Consumed, etc., Output and Net Production—Ten-Year Summary	50
Book Values of Land, Buildings, Plant and Machinery, and Rentals	50
Depreciation on Land, Buildings and Fixtures, Plant and Machinery	51
Net Production according to Industry—Ten-Year Summary	57-58
Engines employed to drive Machinery—Rated Horse Power	59-61
Fuel, Power and Light Used	62-64
Government Factories—Employment, Costs, Output, etc.,	64
Materials Used in Manufacture	65
Principal Articles Manufactured	66-67
Lime, Plaster, and Plaster Sheets	68
Cement and Cement Goods	68
Bricks, Tiles, Earthenware, Porcelain, etc.	69
Chemical Fertilizers	69
Boots and Shoes	70
Flour Milling	70
Confectionery	71
Jams, Pickles, Sauces and Vinegar	71
Bacon Curing	72
Butter, Cheese, Condensed and Processed Milk	72
Aerated Waters, Cordials, etc.	73
Forest Saw Mills, Sawmilling (Mills operating on logs)	73
Cabinet, Furniture Making and Upholstery	74
Electricity Generating	74
Gas (Town)	75
Output of Electricity and Gas	75
Rates of Wages (established under Awards of Arbitration Court, etc.)	76-82
Commonwealth Summaries and Particulars of each State	83-85

PART VII—MINERAL STATISTICS AND WATER CONSERVATION

Mineral Statistics

Gold Production	4-7
Silver Production	4
Ores and Minerals	4
Quarry Production	4
Gold Produced in each Goldfield	6, 7
Dividends Paid by Gold Mining Companies	8
Gold Miners Employed	9-11
Mining Leases	9, 12
Mining Machinery	9, 12
Mining Accidents	11
Miners Employed—Other than Goldminers	10, 11
State Batteries	12
Royal Mint—Employment, Revenue and Expenditure, Bullion Received and Issued	13

Water Conservation

Metropolitan Water Supply, Sewerage and Drainage	14
Goldfields and Agricultural Water Supply	16
Great Southern Towns Water Supply	15-16
Other Local Water Supplies	16
Artesian and Sub-Artesian Waters	17
Railway Water Supply	17
Water Boards not Controlled by Public Works Department	17
Summary of Tanks and Wells Constructed, and Boring Operations	18

SOCIAL STATISTICS—PARTS VIII, IX AND X

Part VIII—*Law and Crime*

	Page
Land Titles and Deeds	5
Supreme Court and Public Trust Office	6-7
Magistrate's Courts—Charges, Commitments, Convictions, etc.	8-11
Higher Courts—Charges, Convictions, etc.	12-13
Local, Coroners' and Licensing Courts	14
Gaols and Prisoners	15-16

Part IX—*Hospitals and Charitable Institutions*

Government and Assisted Hospitals	17
Mental Hospitals	18
State Homes for the Aged and Infirm	18
Tuberculosis Control (Perth Chest Clinic)	19
Infant Health Centres	19
Orphanages	20
Native Population	21
Native Welfare Department—Receipts and Expenditure	21
Native Missions	22

Part X—*Education*

State Expenditure on Education,	23
Receipts of Education Department	23
Enrolment and Attendance and Cost per Head of Scholars in Government Primary Schools	23
Government Schools—Type of School and Teaching Staff	24
Private Schools	24
Grade of Education in Government and Private Schools	24
Ages of Scholars in Government and Private Schools	25
Government High Schools	25, 26
Government Exhibitions and Scholarships	26
Technical Schools	26, 27
Schools of Mines	27
Orphanage Schools	27
Kindergarten Schools	27
Public Examinations—Certificates, etc., gained	28
University of Western Australia	29-31

PART XI—LOCAL GOVERNMENT

Municipalities	3-11
Municipal Electricity Undertakings	6, 8
Fremantle Municipal Transport Board	9
Eastern Goldfields Transport Board	10
Road Districts	12-35
Road Districts Electricity Undertakings	24, 25, 30-31
Building Permits (Metropolitan Area)	36
Metropolitan Market Trust	36
Local Boards of Health	37-42
Water Boards	43
Vermin Boards	44-47
Fire Brigades	48, 49
Loan Indebtedness and Taxation	50

PART XII—RETAIL PRICES, WAGES, EMPLOYMENT AND MISCELLANEOUS

	Page
Introductory Letterpress	5
Retail Prices of Food and Groceries—Metropolitan Area	6
Retail Price Index Numbers	7-19
Wages (including Basic Wage—State and Commonwealth)	20-27
Employment	28-34
Industrial Disputes	34
Parliamentary Rolls and Elections, etc.	35-38
Building Operations, Permits and Government Housing Schemes	39-43
Censuses of 1947 and 1954—Dwellings Summary	44-50
Consumption of Foodstuffs, Beverages and Tobacco	51
Publications—Newspapers and Periodicals in Circulation	52
Retail Sales Statistics	53-66

STATISTICAL SUMMARY

Population, Migration and Vital Statistics	5, 6
Public Finance—Revenue, Expenditure, Loan and Debt	7, 8
Private Finance—Banking and Insurance	9
Transport and Communication—Railways, Motor Vehicles, Post and Telegraphs, and Shipping	10, 11
Exports—Products of the State	11-15
Imports—Total	15
Gold and Coal Production	15
Wool Production	16
Livestock Population	16
Land Settlement	16
Agriculture—Area under Crop and Production of Main Crops	17, 18
Production—Gross Value of	18
Manufacturing	19
Retail Price Index Numbers	20
Basic Wage Rates in Capital Cities	21

TOTAL PRODUCTION

Statements relative to the value of Production may be found on pages 89-96 of Part V.

NOT FOR SALE COPY



COMMONWEALTH BUREAU OF CENSUS AND STATISTICS
WESTERN AUSTRALIAN OFFICE

Statistical Register

of

Western Australia

for

1958-59

PART I

POPULATION AND VITAL STATISTICS

Issued under instructions from
THE RIGHT HONOURABLE THE TREASURER
BY
S. R. CARVER
COMMONWEALTH STATISTICIAN

Compiled by
R. J. LITTLE
DEPUTY COMMONWEALTH STATISTICIAN
AND GOVERNMENT STATISTICIAN

By Authority : ALEX B. DAVIES, Government Printer

1960

Part I.—POPULATION AND VITAL STATISTICS

Special Note

The Statistical Divisions referred to in this publication conform with the revised Statistical Divisions which became operative from 1st January, 1954, and coincide with the Regional Divisions of the State recognized for Governmental purposes. A map showing the revised Statistical Divisions appears in Part V of the Statistical Register.

CONTENTS

No.	AUSTRALIAN SUMMARY	Page
1.	Summary of Australian Population and Vital Statistics	4
I.—POPULATION.		
2.	Population of Western Australia, showing Elements of Increase	4
3.	Population : Ten-Year Summary—State and Metropolitan Statistical Division	4
4.	Population of Western Australia at the date of each Census	5
5.	Population at each Age, Census 1947 and 1954	5, 6
II.—MIGRATION		
6.	Arrivals and Departures	6
III.—VITAL STATISTICS		
7.	Births, Deaths, and Marriages for each month	7
8.	Births, Deaths, and Marriages—Local Government Areas	7-9
Births		
9.	Births : Ten-Year Summary	10
10.	Births—Statistical Divisions	10
11.	Births—Age of Mothers	11
12.	Nuptial Confinements—Duration of Marriage and Previous Issue	11
13.	Gross and Net Reproduction Rates and Birth Rates per 1,000 women	11
Deaths		
14.	Deaths : Ten-Year Summary	12
15.	Deaths—Age Groups—Metropolitan, Other Divisions and Whole State	13
16.	Deaths—Age Groups : Ten-Year Summary	13
17.	Deaths—Causes of Death	14-22
18.	Maternal Mortality—Age and Issue of Mothers	23
19.	Maternal Mortality Rates : Ten-Year Summary	23
20.	Deaths of Children under one year, Nuptial and Ex-nuptial—Ages and Statistical Divisions	24
21.	Deaths of Children under one year, Nuptial and Ex-nuptial, for each month	24
22.	Deaths of Children under one year, for each month—Causes	25
23.	Deaths—Principal Causes of Death, in Age Groups—Males	26
24.	Deaths—Principal Causes of Death, in Age Groups—Females	27
25.	Deaths—Principal Causes of Death—Statistical Divisions	28
26.	Deaths—Principal Causes of Death : Ten-Year Summary	29
27.	Deaths from Cancer, showing Type of Disease and Age Group	30
28.	Deaths from Cancer, showing Seat of Disease and Age Group	31
29.	Deaths from all forms of Tuberculosis, showing Age Group and Length of Residence in Australia	32
30.	Deaths from Tuberculosis of the Respiratory System, showing Age Group and Occupation—Males	33
Marriages		
31.	Marriages : Ten-Year Summary	34
32.	Marriages, showing Denomination of Officiating Ministers	34
33.	Conjugal Condition of Bridegrooms and Brides	35
34.	Average Age of Bridegrooms and Brides	35
35.	Ministers registered for the Celebration of Marriages in Western Australia	35
36.	Age and Conjugal Condition of Bridegrooms and Brides	36
Divorce		
37.	Writs of Summons : Ten-Year Summary	37
38.	Dissolution of Marriage—Final Orders : Ten-Year Summary	37
39.	Nullity of Marriage—Final Orders : Ten-Year Summary	37
40.	Judicial Separation—Final Orders : Ten-Year Summary	37
41.	Dissolution of Marriage—Age of Husband and Wife at date of Marriage	38
42.	Dissolution of Marriage—Age of Husband and Wife at date of Final Order	38
43.	Dissolution of Marriage—Duration of Marriages Dissolved	38
44.	Dissolution of Marriage—Issue of Marriages Dissolved	38
IV.—MISCELLANEOUS		
45.	Certificates of Naturalization issued to Residents of Western Australia	39
46.	Australian Life Expectancy	39
47.	Notifications of Infectious Diseases	40
48.	Cremations and Burials at Karrakatta Cemetery	40

Part I.—POPULATION AND VITAL STATISTICS

Note.—Population estimates from 1954 represent population at Census of 30th June, 1954, plus natural increase and recorded net migration since that date. Figures are subject to revision after the next Census.

Full-blood aboriginals are not included in the following tables. The number in Western Australia on 30th June, 1958, was estimated to be 13,000.

AUSTRALIAN SUMMARY

No. 1—Population and Vital Statistics, 1958

States and Territories	Population at 31st December			Estimated Population of Metropolitan Area at 30th June	Rate per 1,000 of Mean Population			Infant Mortality Rate (a)
	Males	Females	Total		Marriages	Births	Deaths	
New South Wales	1,865,917	1,859,769	3,725,686	2,016,620	7.73	21.67	8.76	21.29
Victoria	1,394,876	1,376,043	2,770,919	1,726,100	7.54	22.36	8.62	19.23
Queensland	729,148	695,670	1,424,818	555,000	7.25	23.95	8.10	19.40
South Australia	459,522	448,470	907,992	548,000	7.25	22.35	8.63	22.40
Western Australia	366,356	347,227	713,583	382,000	7.14	23.71	7.87	21.52
Tasmania	179,818	166,727	346,545	105,110	7.33	25.37	8.02	19.49
Northern Territory	10,681	8,441	19,122	8,066	10.45	36.25	5.51	31.56
Australian Capital Territory	22,957	19,996	42,953	39,061	7.88	31.01	4.43	18.04
Total	5,029,275	4,922,343	9,951,618	5,379,957	7.51	22.59	8.50	20.49

(a) Deaths of infants under one year per 1,000 live births.

I—POPULATION

No. 2—Population of Western Australia, showing Elements of Increase

Period	Population at end of Period			Natural Increase			Total Increase, including Migration		
	Males	Females	Total	Males	Females	Total	Males	Females	Total
1949	280,273	263,911	544,184	3,933	4,788	8,721	11,969	10,216	22,185
1950	294,758	277,891	572,649	4,271	4,899	9,170	14,485	13,980	28,465
1951	304,454	285,885	590,339	4,598	4,908	9,506	9,696	7,994	17,690
1952	316,700	296,235	612,935	4,749	5,455	10,204	12,246	10,350	22,596
1953	326,372	305,371	631,743	5,048	5,742	10,790	9,672	9,136	18,808
1954	334,886	314,529	649,415	4,933	5,631	10,564	8,514	9,158	17,672
1955	345,487	325,263	670,750	5,330	5,914	11,244	10,601	10,734	21,335
1956	353,082	331,753	684,835	5,605	5,739	11,344	7,595	6,490	14,085
1957	360,031	340,183	700,214	5,612	6,015	11,627	6,949	8,430	15,379
1958	366,356	347,227	713,583	5,262	5,915	11,177	6,325	7,044	13,369
1958—									
1st Qr.	359,845	341,573	701,418	1,437	1,575	3,012	— 186	1,890	1,204
2nd Qr.	361,802	343,448	705,250	1,320	1,525	2,845	1,957	1,875	3,832
3rd Qr.	363,511	345,796	709,307	1,149	1,390	2,539	1,709	2,348	4,057
4th Qr.	366,356	347,227	713,583	1,356	1,425	2,781	2,845	1,431	4,276

No. 3—Population : Ten-Year Summary—State and Metropolitan Statistical Division

Year	Mean Population of State						State Population at 30th June	Population of Metropolitan Statistical Division	
	Year ended 30th June			Year ended 31st December				At 30th June	At 31st December
	Males	Females	Total	Males	Females	Total			
1949	267,913	254,019	521,932	273,758	258,845	532,603	532,191	289,000	296,000
1950	280,382	264,752	545,134	286,885	270,993	557,878	557,096	304,000	313,000
1951	293,358	276,988	570,346	298,646	281,671	580,317	580,343	316,000	322,000
1952	304,031	285,856	589,887	309,976	290,639	600,615	599,858	327,000	335,000
1953	315,458	295,783	611,191	320,492	300,542	621,034	620,547	338,000	345,000
1954	325,557	305,148	630,705	330,350	309,790	640,140	639,771	(a) 348,647	354,000
1955	334,438	314,492	648,930	339,137	319,610	658,747	658,538	359,000	365,000
1956	344,528	324,512	669,040	348,835	328,482	677,317	677,389	369,000	372,000
1957	352,226	332,292	684,518	355,518	336,205	691,723	691,882	376,000	380,000
1958	358,636	339,912	698,548	361,951	343,649	705,600	705,250	382,000	387,000

(a) Census figure.

No. 4—Population of Western Australia at the date of each Census

Date of Census	Population			Increase during Intercensal Period			No. of Males to 100 Females
	Males	Females	Total	Numerical	Per cent.	Per cent. per annum	
1848 (October 10th)	2,818	1,804	4,622	156·21
1854 (September 30th)	7,779	3,964	11,743	7,121	154·07	16·90	196·24
1859 (December 31st)	9,522	5,315	14,837	3,094	26·35	4·55	179·15
1870 (March 31st)	15,375	9,410	24,785	9,948	67·05	5·14	163·39
1881 (April 3rd)	17,062	12,646	29,708	4,923	19·86	1·66	134·92
1891 (April 5th)	29,807	19,975	49,782	20,074	67·57	5·39	149·22
1901 (March 31st)	112,875	71,249	184,124	134,342	269·86	13·99	158·42
1911 (April 3rd)	161,565	120,549	282,114	97,990	53·22	4·36	134·02
1921 (April 4th)	177,278	155,454	332,732	50,618	17·94	1·66	114·04
1933 (June 30th)	233,937	204,915	438,852	106,120	31·89	2·28	114·16
1947 (June 30th)	258,076	244,404	502,480	63,628	14·50	0·97	105·59
1954 (June 30th)	330,358	309,413	639,771	137,291	27·32	3·51	106·77

No. 5—Population at each Age, Census 1947 and 1954

Age last Birthday	Census, 30th June, 1947			Census, 30th June, 1954			Increase, 1947-1954
	Males	Females	Total	Males	Females	Total	
0 years	6,659	6,322	12,981	7,715	7,416	15,131	2,150
1	4,963	4,530	9,493	7,530	7,544	15,074	5,581
2	5,312	5,170	10,482	7,772	7,430	15,202	4,720
3	5,352	5,179	10,531	7,728	7,400	15,128	4,597
4	4,526	4,439	8,965	7,347	7,096	14,443	5,478
5	4,937	4,878	9,815	7,258	6,985	14,243	4,428
6	4,534	4,508	9,042	7,189	6,864	14,053	5,011
7	4,339	4,183	8,522	7,886	7,418	15,304	6,782
8	4,395	4,281	8,676	6,043	5,617	11,660	2,984
9	4,366	4,171	8,537	5,993	5,826	11,819	3,282
10	4,171	4,074	8,245	6,105	5,769	11,874	3,629
11	3,979	3,939	7,918	5,189	4,978	10,167	2,249
12	3,933	3,755	7,688	5,670	5,425	11,095	3,407
13	3,700	3,580	7,280	5,121	4,943	10,064	2,784
14	3,849	3,702	7,551	4,880	4,613	9,493	1,942
15	3,995	3,830	7,825	4,952	4,757	9,709	1,884
16	4,228	3,998	8,226	4,840	4,649	9,489	1,263
17	4,114	4,128	8,242	4,629	4,412	9,041	799
18	3,919	4,007	7,926	4,402	4,311	8,713	787
19	3,701	4,019	7,720	4,225	4,074	8,299	579
20	3,664	3,845	7,509	4,131	3,866	7,997	488
21	3,984	3,864	7,848	4,373	4,089	8,462	614
22	3,738	3,780	7,518	4,499	3,967	8,466	948
23	3,836	3,793	7,629	4,991	4,329	9,320	1,691
24	4,050	3,880	7,930	4,863	4,494	9,357	1,427
25	3,878	3,875	7,753	4,943	4,521	9,464	1,711
26	3,901	3,888	7,789	5,243	4,560	9,803	2,014
27	3,661	3,705	7,366	5,330	4,560	9,890	2,524
28	3,136	3,371	6,507	5,579	4,792	10,371	3,864
29	3,314	3,397	6,711	5,337	4,614	9,951	3,240
30	3,655	3,786	7,441	5,299	4,742	10,041	2,600
31	3,623	3,671	7,294	5,054	4,423	9,477	2,183
32	4,016	4,135	8,151	5,079	4,779	9,858	1,707
33	4,043	3,996	8,039	5,116	4,648	9,764	1,725
34	3,919	3,741	7,660	4,936	4,444	9,380	1,720
35	3,847	3,776	7,623	3,975	3,995	7,970	347
36	3,993	3,646	7,639	3,950	3,960	7,910	271
37	3,906	3,496	7,402	4,275	4,071	8,346	944
38	4,044	3,734	7,778	4,554	4,421	8,975	1,197
39	4,169	3,567	7,736	4,852	4,637	9,489	1,753
40	4,225	3,444	7,669	5,063	4,844	9,907	2,238
41	3,835	3,116	6,951	4,354	3,926	8,280	1,329
42	4,045	3,423	7,468	4,663	4,399	9,062	1,594
43	4,167	3,185	7,352	4,899	4,057	8,956	1,404
44	3,747	2,897	6,644	4,488	3,913	8,401	1,757
45	3,856	3,006	6,862	4,671	3,984	8,655	1,793
46	3,988	3,044	7,032	4,514	3,735	8,249	1,217
47	3,860	3,267	7,127	4,271	3,550	7,821	694
48	3,207	2,684	5,891	4,465	3,658	8,123	2,232
49	3,006	2,553	5,559	4,255	3,533	7,788	2,229

No. 5—Population at each Age, Census 1947 and 1954—continued

Age last Birthday	Census, 30th June, 1947			Census, 30th June, 1954			Increase, 1947-1954
	Males	Females	Total	Males	Females	Total	
50 years	2,917	2,495	5,412	4,297	3,516	7,813	2,401
51 "	2,364	2,174	4,538	3,635	2,856	6,491	1,953
52 "	2,583	2,597	5,180	3,876	3,062	6,938	1,758
53 "	2,658	2,403	5,061	3,964	3,110	7,074	2,013
54 "	2,495	2,378	4,873	3,912	3,419	7,331	2,458
55 "	2,377	2,260	4,637	2,899	2,447	5,346	709
56 "	2,462	2,235	4,697	2,774	2,524	5,298	601
57 "	2,280	2,146	4,426	2,494	2,248	4,742	316
58 "	2,372	2,134	4,506	2,544	2,505	5,049	543
59 "	2,302	2,038	4,340	2,381	2,418	4,799	452
60 "	2,186	2,098	4,284	2,497	2,492	4,989	705
61 "	1,799	1,623	3,422	2,070	2,075	4,145	723
62 "	1,956	1,797	3,753	2,203	2,276	4,479	726
63 "	1,903	1,826	3,729	2,207	2,285	4,492	763
64 "	1,751	1,707	3,458	2,047	2,115	4,162	704
65 "	1,861	1,756	3,617	2,051	2,066	4,117	500
66 "	1,612	1,583	3,195	1,729	1,841	3,570	375
67 "	1,675	1,610	3,285	1,709	1,721	3,430	145
68 "	1,531	1,394	2,925	1,575	1,735	3,310	385
69 "	1,395	1,392	2,787	1,516	1,559	3,075	288
70 "	1,348	1,407	2,755	1,489	1,630	3,119	364
71 "	1,130	1,136	2,266	1,190	1,327	2,517	251
72 "	1,308	1,202	2,510	1,250	1,424	2,674	164
73 "	1,122	1,122	2,244	1,219	1,318	2,537	293
74 "	1,014	1,145	2,159	1,142	1,351	2,493	334
75 "	952	983	1,935	1,065	1,139	2,204	269
76 "	876	858	1,734	933	1,082	2,015	281
77 "	821	770	1,591	740	924	1,664	73
78 "	657	665	1,322	747	950	1,697	375
79 "	583	524	1,107	673	757	1,430	323
80 "	559	541	1,100	577	783	1,360	260
81 "	385	373	758	422	598	1,020	262
82 "	353	358	711	430	540	970	259
83 "	281	331	612	408	469	877	265
84 "	242	277	519	369	463	832	313
85 "	202	193	395	263	324	587	192
86 "	139	156	295	207	242	449	154
87 "	124	128	252	164	205	369	117
88 "	89	92	161	107	147	254	93
89 "	46	71	117	83	116	199	82
90 years and over	101	168	269	204	316	520	251
TOTAL	258,076	244,404	502,480	330,358	309,413	639,771	137,291
Under 21 years	92,636	90,538	183,174	126,605	121,393	247,998	64,824
21 years and over	165,440	153,866	319,306	203,753	188,020	391,773	72,467
TOTAL	258,076	244,404	502,480	330,358	309,413	639,771	137,291

II.—MIGRATION

No. 6—Arrivals and Departures

Year	Arrivals			Departures			Excess of Arrivals over Departures (a)		
	M.	F.	Total	M.	F.	Total	M.	F.	Total
Interstate									
1954	38,537	28,576	67,113	38,770	28,471	67,241	233	105	128
1955	40,550	30,466	71,016	40,945	29,839	70,784	395	627	232
1956	40,767	29,932	70,699	43,338	32,091	75,429	2,571	1,599	4,730
1957	40,303	30,340	70,643	41,717	31,270	72,987	1,414	930	2,344
1958	42,757	30,772	73,529	43,706	32,277	75,983	949	1,505	2,454
Overseas									
1954	8,233	7,624	15,857	4,389	4,112	8,501	3,844	3,512	7,356
1955	9,968	8,217	18,185	4,302	4,024	8,326	5,666	4,193	9,859
1956	9,089	7,020	16,109	4,528	4,110	8,638	4,581	2,910	7,471
1957	6,920	6,834	13,754	4,169	3,489	7,658	2,751	3,345	6,096
1958	6,997	6,996	13,993	4,985	4,362	9,347	2,012	2,634	4,646
Total									
1954	46,770	36,200	82,970	43,159	32,583	75,742	3,611	3,617	7,228
1955	50,518	38,683	89,201	45,247	33,863	79,110	5,271	4,820	10,091
1956	49,856	36,952	86,808	47,866	36,201	84,067	1,990	751	2,741
1957	47,223	37,174	84,397	45,886	34,759	80,645	1,337	2,415	3,752
1958	49,754	37,768	87,522	48,691	36,639	85,330	1,063	1,129	2,192

(a) Minus sign (—) denotes excess of Departures over Arrivals.

III.—VITAL STATISTICS

Information compiled according to *USUAL PLACE OF RESIDENCE*. See footnote (†), page 9.

No. 7—Births, Deaths and Marriages for each month of 1958

Month	Births †			Deaths			Marriages Number
	Males	Females	Total	Males	Females	Total	
January	801	731	1,532	291	196	487	531
February	707	708	1,415	206	170	376	415
March	665	653	1,318	239	151	390	415
April	709	705	1,414	272	173	445	529
May	765	700	1,465	259	191	450	441
June	653	661	1,314	276	177	453	335
July	725	714	1,439	312	227	539	330
August	607	670	1,277	331	223	554	287
September	755	678	1,433	295	222	517	462
October	794	740	1,534	295	210	505	480
November	628	586	1,214	228	164	392	406
December	723	653	1,376	266	180	446	407
Total	8,532	8,199	16,731	3,270	2,284	5,554	5,038

† Excluding stillbirths.

No. 8—Births, Deaths and Marriages for each Local Government Area † during 1958

Statistical Division and Municipality or Road District ‡	Births †			Deaths			Marriages Number
	Males	Females	Total	Males	Females	Total	
<i>Metropolitan Division—</i>							
Bassendean	77	82	159	33	34	67	77
Bayswater	197	207	404	49	50	99	128
Belmont Park	248	220	468	58	55	113	133
Canning	230	193	423	41	30	71	94
Claremont (M)	54	60	114	34	46	80	91
Cottesloe (M)	71	49	120	43	48	91	73
East Fremantle (M)	57	48	105	44	44	88	59
Fremantle (M)	225	206	431	117	68	185	219
Guildford (M)	35	33	68	12	14	26	35
Melville	480	426	906	71	54	125	172
Midland Junction (M)	108	112	220	40	56	96	79
Mosman Park	46	73	119	41	17	58	54
Nedlands (M)	112	136	248	229	120	349	109
North Fremantle (M)	60	53	113	16	14	30	25
Peppermint Grove	9	11	20	11	11	22	10
Perth (M)	1,037	978	2,015	590	452	1,042	920
Perth (M)	928	871	1,799	269	182	451	415
South Perth (M)	277	257	534	127	147	274	183
Subiaco (M)	141	131	272	111	113	224	147
Swan (South Ward only)	6	11	17	3	3	6	4
Total, Metropolitan Division	4,398	4,157	8,555	1,939	1,538	3,477	3,027
<i>Swan Division—</i>							
Armada-le-Kelmscott	63	77	140	25	13	38	40
Cockburn	91	83	174	38	11	49	49
Darling Range	70	67	137	25	24	49	40
Gosnells	103	79	182	40	18	58	42
Kwinana	71	76	147	14	18	32	15
Mundaring	34	64	148	41	28	69	46
Rockingham	24	16	40	9	5	14	11
Serpentine-Jarrahdale	28	19	47	9	7	16	12
Swan (except South Ward)	49	46	95	22	5	27	50
Wanneroo	27	16	43	7	4	11	10
Total, Swan Division	610	543	1,153	230	133	363	315
<i>South-West Division—</i>							
Augusta-Margaret River	52	48	100	15	8	23	15
Balingup	13	22	35	7	4	11	6
Bridgetown	45	42	87	15	9	24	20
Bunbury (M)	182	169	351	45	26	71	84
Busselton	61	65	126	29	23	52	31
Capel	27	28	55	3	8	11	9
Collie Coalfields	120	122	242	36	18	54	66
Dardanup	18	26	44	8	2	10	10
Drakesbrook	20	26	46	5	2	7	14
Greenbushes	6	10	16	6	1	7	1
Harvey	98	94	192	16	17	33	49
Mandurah	13	11	24	14	13	27	13
Manjimup	138	160	298	30	22	52	58
Marradong	20	14	34	3	2	5	4
Murray	32	49	81	20	8	28	28
Nannup	12	21	33	3	2	5	5
Preston	24	31	55	10	8	18	18
Upper Blackwood	32	33	65	6	3	9	11
Total, South-West Division	913	971	1,884	271	176	447	442

† Excluding stillbirths.

‡ See footnote (†), page 9.

(M) Indicates Municipality.

No. 8.—Births, Deaths and Marriages for each Local Government Area † during 1958—continued

Statistical Division and Municipality or Road District ‡	Births †			Deaths			Marriages
	Males	Females	Total	Males	Females	Total	Number
<i>Southern Agricultural Division—</i>							
Albany (M)	113	124	237	48	37	85	72
Albany	24	26	50	13	5	18	11
Broomehill	15	19	34	5	1	6	6
Cranbrook	27	17	44	3	2	5	7
Denmark	21	25	46	4	5	9	11
Dumblaying	28	21	49	1	4	5	11
Gnowangerup	50	34	84	10	6	16	15
Katanning	52	46	98	14	27	41	33
Kojonup	33	45	78	8	4	12	17
Lake Grace	33	28	61	6	2	8	14
Nyabing-Pingrup	9	12	21	2	2	3
Plantagenet	53	58	111	18	11	29	31
Tambellup	12	16	28	4	4	8	5
Wagin (M)	26	20	46	2	4	6	12
Wagin	20	15	35	7	1	8	8
West Arthur	25	14	39	10	1	11	8
Woodanilling	6	3	9	1	2	3	7
Total, Southern Agricultural Division	547	523	1,070	156	116	272	271
<i>Central Agricultural Division—</i>							
Beverley	21	29	50	7	3	10	12
Brookton	21	11	32	9	5	14	7
Bruce Rock	39	36	75	8	1	9	8
Corrigin	32	31	63	6	3	9	13
Cuballing	11	9	20	2	5	7	3
Cunderdin	32	29	61	9	8	17	12
Dowerin	24	24	48	2	2	10
Goomalling	24	22	46	7	7	6
Kellerberrin	46	50	96	14	9	23	24
Kondinin	18	16	34	1	1	6
Koorda	20	14	34	1	1	7
Kullin	21	16	37	3	1	4	6
Kununoppin-Trayning	16	20	36	3	3	8
Merredin	64	77	141	16	13	29	40
Mount Marshall	17	21	38	4	1	5	4
Mukinbudia	8	15	23	3	3	6	7
Narembeen	17	22	39	1	1	2	10
Narrogin (M)	44	49	93	25	8	33	35
Narrogin	14	16	30	9	1	10	8
Norham (M)	89	83	172	17	16	33	39
Norham	41	51	92	18	4	22	10
Nungarin	17	6	23	1	1	8
Pingelly	25	22	47	9	5	14	12
Quairading	33	30	63	7	5	12	11
Tammin	18	18	36	6	2	8	7
Toodyay	19	17	36	3	5	8	6
Wandering	2	6	8	4	2	6
Westonia	7	9	16	7	2	9	3
Wickepin	21	17	38	8	5	13	11
Williams	24	19	43	4	2	6	11
Wyalkatchem	23	17	40	6	3	9	12
York (M)	25	18	43	12	5	17	9
York	14	16	30	9	1	10	8
Total, Central Agricultural Division	847	836	1,683	239	121	360	373
<i>Northern Agricultural Division—</i>							
Carnamah	25	25	50	5	2	7	10
Chapman Valley	19	11	30	6	2	8	9
Chittering	16	17	33	3	1	4	9
Dalwallinu	35	37	72	3	3	6	19
Dandaragan	8	4	12	1	1	2	1
Geraldton (M)	123	126	249	46	29	75	63
Geraldton-Greenough	22	18	40	3	3	6	16
Gingin	9	9	18	6	4	10	5
Irwin	4	6	10	8	3	11	3
Mingenew	20	20	40	7	3	10	4
Moora	58	54	112	10	5	15	17
Morawa	24	31	55	5	5	11
Mullewa	29	40	69	11	6	17	20
Northampton	41	29	70	10	4	14	10
Perenjori	19	10	29	5	5	7
Three Springs	22	24	46	8	2	10	8
Victoria Plains	22	21	43	7	3	10	12
Wongan-Ballidu	39	26	65	9	3	12	16
Total, Northern Agricultural Division	535	508	1,043	153	74	227	240

† Excluding stillbirths.

‡ See footnote (†), page 9.

(M) Indicates Municipality.

No. 8—Births, Deaths and Marriages for each Local Government Area † during 1958—*continued*

Statistical Division and Municipality or Road District ‡	Births †			Deaths			Marriages
	Males	Females	Total	Males	Females	Total	Number
Eastern Goldfields Division—							
Boulder (M)	77	69	146	35	30	65	60
Coolgardie	13	16	29	8	4	12	3
Dundas	36	41	77	11	7	18	16
Esperance	26	10	36	11	2	13	13
Kalgoorlie (M)	111	133	244	63	39	102	103
Kalgoorlie	88	81	169	28	7	35	20
Laverton	4	3	7	2	2	4
Leonora	21	14	35	11	1	12	11
Menzies	5	4	9	2	1	3	2
Phillips River	1	5	6	2	2	7
Yilgarn	46	38	84	16	1	17	19
Total, Eastern Goldfields Division	428	414	842	189	94	283	254
Central Division—							
Black Range	1	1	3	3
Cue	7	10	17	4	4	1
Meekatharra	17	19	36	10	2	12	9
Mount Magnet	24	20	44	17	7	24	10
Murchison	4	4
Wlluna	6	5	11	1	2	3	4
Yalgoo	8	13	21	2	4	6	3
Total, Central Division	67	67	134	37	15	52	27
North-West Division—							
Ashburton	6	8	14	3	3	8
Carnarvon (M)	36	24	60	11	4	15	14
Gascoyne-Minilya	26	24	50	8	1	9	15
Shark Bay	5	8	13	4	4	1
Upper Gascoyne	1	1	2
Total, North-West Division	73	65	138	26	5	31	40
Pilbara Division—							
Marble Bar	7	7	14	3	1	4	5
Nullagine	3	3
Port Hedland	14	11	25	8	8	9
Roebourne	11	12	23	1	1	2	2
Tableland	19	19	38	4	1	5	5
Total, Pilbara Division	51	49	100	19	3	22	21
Kimberley Division—							
Broome	21	24	45	4	3	7	15
Hall's Creek	7	7	14	1	1	3
West Kimberley	23	25	48	3	3	6	5
Wyndham	12	10	22	3	3	6	5
Total, Kimberley Division	63	66	129	11	9	20	28
Grand Total	8,532	8,199	16,731	3,270	2,284	5,554	5,038

† Excluding stillbirths. ‡ Figures shown for a Local Government Area or Statistical Division do not necessarily relate to the numbers of births, deaths or marriages actually occurring in that area. Births are allocated to the usual place of residence of the mother, deaths to the usual place of residence of the deceased and marriages to the usual place of residence of the bridegroom. (M) Indicates Municipality.

BIRTHS

No. 9—Births: Ten-Year Summary

Year	Births†			Rate per 1,000 of mean Population	Ex-nuptial Births†			Twins and Triplets†			Stillbirths			Legitimations
	M.	F.	Total		M.	F.	Total	M.	F.	Total	M.	F.	Total	
Metropolitan Statistical Division ‡														
1949	3,479	3,442	6,921	23·91	101	140	241	82	81	163	70	49	119	59
1950	3,668	3,415	7,083	23·30	115	118	233	77	83	(d) 160	61	60	121	68
1951	3,654	3,359	7,013	22·12	142	124	266	100	64	(a) 164	83	61	144	81
1952	3,855	3,754	7,609	23·20	118	147	265	75	80	(a) 155	65	60	125	77
1953	3,906	3,827	7,733	22·81	163	141	304	93	64	(a) 157	75	60	135	69
1954	4,029	3,781	7,810	22·38	159	143	302	95	86	(b) 181	75	54	129	59
1955	4,200	4,110	8,310	23·12	194	168	362	107	109	(b) 216	55	59	114	71
1956	4,591	4,128	8,719	23·66	205	165	370	89	95	(a) 184	52	59	111	101
1957	4,454	4,105	8,559	22·76	175	183	358	110	99	209	66	51	117	98
1958	4,398	4,157	8,555	22·31	197	203	400	97	85	(a) 182	65	42	107	99

Other Statistical Divisions ‡														
1949	3,347	3,243	6,590	27·11	138	125	263	67	84	151	83	66	149	84
1950	3,625	3,520	7,145	28·14	146	142	288	78	89	(a) 167	60	59	119	89
1951	4,030	3,751	7,781	29·55	183	163	346	112	93	(b) 205	94	59	153	110
1952	3,971	3,833	7,804	28·63	175	194	369	82	81	163	91	68	159	117
1953	4,150	3,979	8,129	28·82	224	179	403	100	90	190	71	62	133	108
1954	4,107	4,011	8,118	27·88	200	210	410	84	87	171	70	71	141	99
1955	4,236	4,077	8,313	27·78	214	204	418	98	102	200	71	54	125	89
1956	4,279	3,918	8,197	26·54	197	229	426	108	99	(a) 207	61	54	116	95
1957	4,284	4,081	8,365	26·49	203	234	437	86	96	(a) 182	69	62	131	96
1958	4,134	4,042	8,176	25·38	233	221	454	106	105	211	71	47	118	109

Whole State														
1949	6,826	6,685	13,511	25·37	239	265	504	149	165	314	153	115	268	143
1950	7,293	6,935	14,228	25·50	261	260	521	155	172	(e) 327	121	119	240	154
1951	7,684	7,110	14,794	25·49	325	287	612	212	157	(c) 369	177	120	297	191
1952	7,826	7,587	15,413	25·66	293	341	634	157	161	(a) 318	156	128	284	194
1953	8,056	7,806	15,862	25·54	387	320	707	193	154	(a) 347	146	122	268	177
1954	8,136	7,792	15,928	24·88	359	353	712	179	173	(b) 352	145	125	270	158
1955	8,436	8,187	16,623	25·23	408	372	780	205	211	(b) 416	126	113	239	160
1956	8,870	8,046	16,916	24·98	402	394	796	197	194	(b) 391	113	113	226	196
1957	8,738	8,186	16,924	24·47	378	417	795	196	195	(a) 391	135	113	248	194
1958	8,532	8,199	16,731	23·71	430	424	854	203	190	(a) 393	136	89	225	208
1958—														
1st Qr.	2,173	2,092	4,265	24·34	110	99	209	41	49	90	24	24	48	45
2nd Qr.	2,127	2,066	4,193	23·85	106	95	201	46	62	108	34	26	60	50
3rd Qr.	2,087	2,062	4,149	23·46	121	109	230	53	45	98	43	19	62	69
4th Qr.	2,145	1,979	4,124	23·19	93	121	214	63	34	(a) 97	35	20	55	44

† Excluding stillbirths. ‡ See footnote (‡), page 9. (a) Includes one case of triplets. (b) Includes two cases of triplets. (c) Includes three cases of triplets. (d) Includes one case of triplets and one of quadruplets. (e) Includes two cases of triplets and one of quadruplets.

No. 10—Births†, Statistical Divisions, 1958

Statistical Division ‡	Total Births			Male Births to each 100 Female Births	Ex-nuptial Births		
	Males	Females	Total		Males	Females	Total
Metropolitan	4,398	4,157	8,555	105·80	197	203	400
Swan	610	543	1,153	112·34	22	17	39
South-West	913	971	1,884	94·03	37	37	74
Southern Agricultural	547	523	1,070	104·59	17	19	36
Central Agricultural	847	836	1,683	101·32	40	30	70
Northern Agricultural	535	508	1,043	105·31	38	39	77
Eastern Goldfields	428	414	842	103·38	26	22	48
Central	67	67	134	100·00	14	19	33
North-West	73	65	138	112·31	13	12	25
Pilbara	51	49	100	104·05	9	7	16
Kimberley	63	66	129	95·45	17	19	36
Total	4,134	4,042	8,176	102·28	233	221	454
GRAND TOTAL	8,532	8,199	16,731	104·06	430	424	854

† Excluding stillbirths. ‡ See footnote (‡), page 9.

No. 11—Births,†—Age of Mother, 1958

	Age of Mother at Birth of Child												Total
	14	15	16	17	18	19	20	21 to 24	25 to 29	30 to 34	35 to 39	40 and over	
Nuptial First Births—													
Duration of Marriage:													
Under 1 month				1	1	1	1	7	3			1	15
1 month and under 2			2	1	3	3	1	4	2			1	17
2 months " " 3		1	5	6	5	7	6	5	3	1			40
3 " " " 4			1	9	4	9	4	15	5	2	2		53
4 " " " 5		1	8	17	19	21	13	37	10	3	1		130
5 " " " 6			5	25	28	34	35	59	19	6	2		213
6 " " " 7	1		4	26	60	59	51	88	15	8	3	1	316
7 " " " 8			2	17	21	28	29	50	23	6	1		177
8 " " " 9			1	4	6	18	26	82	22	11	2	1	173
Total under 9 months	1	2	24	105	148	178	167	348	104	39	18	5	1,134
9 months and under 12				8	27	82	111	448	157	38	21	1	893
12 months and over			1	5	32	93	171	996	703	275	95	29	2,400
Total Nuptial First Births...	1	2	25	118	207	353	440	1,792	964	352	129	35	4,427
Other Nuptial Births			1	13	63	158	273	2,403	4,092	2,730	1,341	376	11,450
Ex-Nuptial Births		6	27	48	62	57	63	194	188	117	72	20	854
GRAND TOTAL	1	8	53	179	332	568	785	4,389	5,244	3,199	1,542	431	16,731

† Excluding stillbirths.

No. 12.—Nuptial Confinements† Duration of Marriage and Previous Issue† of Mother, 1958

Duration of Marriage (a)	Total Married Mothers	Married Mothers with Previous Issue numbering— (b)														
		0	1	2	3	4	5	6	7	8	9	10	11	12	13	14
0	2,055	2,027	22	4	2											
1	1,773	1,248	504	17	3				1							
2	1,813	533	1,172	100	7	1										
3	1,644	233	931	443	35	2										
4	1,361	123	535	535	159	9										
5	1,288	82	332	533	238	49	3	1								
6	1,040	56	220	428	258	61	13	3	1							
7	939	43	170	334	259	98	29	3	2	1						
8	725	20	103	226	221	105	31	12	2							
9	621	22	74	200	177	96	31	17	2	2						
10	506	8	54	152	134	75	55	19	6	3						
11	484	8	41	99	158	93	41	19	16	7	2					
12	320	5	23	67	77	74	34	16	14	4		1				
13	237	7	23	41	67	46	26	11	8	5	3					
14	174	4	10	28	44	34	21	15	10	1	5	2				
15	173	1	8	21	48	32	22	16	10	6	6	3				
16	159	4	8	26	34	22	29	16	11	4	2		2	1		
17	113	1	7	12	19	21	20	18	6	3	5	1				
18	75	1		9	12	18	6	11	7	4	5	1		1		
19	67		2	7	13	14	8	11	6	3	2	1				
20-24	116	1		10	13	20	12	10	16	8	7	7	3	4	3	2
25-29	12			1	2	4	2				2					1
Total	15,695	4,427	4,299	3,293	1,980	874	383	198	118	51	37	17	6	6	3	3

† Excluding stillbirths. (a) Complete years. (b) Unless by the same father, children born prior to existing marriage are excluded.

No. 13.—Gross and Net Reproduction Rates and Birth Rates per 1,000 Women

Item	Western Australia		Australia	
	1947	1954	1947	1954
Gross Reproduction Rate (a)	1.683	1.772	1.493	1.558
Net Reproduction Rate (b)	1.595	*1.704	1.416	*1.497
Birth rate per 1,000 women (age 15 and over)	72.45	74.40	63.98	63.47
Birth rate per 1,000 women (ages 15 to 44 inclusive)	115.99	121.35	106.47	107.52
Ex-nuptial birth rate per 1,000 women (age 15 and over)	2.67	3.33	2.55	2.52
Ex-nuptial birth rate per 1,000 women (ages 15 to 44 inclusive)	4.28	5.42	4.24	4.27

(a) The gross reproduction rate is the estimated average number of female children born to every woman who lives through child-bearing age.

(b) The net reproduction rate allows for the effects of mortality and is an index of the number of women who in the next generation, will replace the women of reproductive age in this generation.

* Revised.

DEATHS

No. 14—Deaths : Ten-Year Summary

Year	Deaths			Crude Death Rate (a)	Under One Year			Infant Mortality Rate (b)	Under Five Years		
	M.	F.	Total		M.	F.	Total		M.	F.	Total
Metropolitan Statistical Division †											
1949	1,625	1,222	2,847	9.83	90	59	149	21.53	107	82	189
1950	1,689	1,327	3,016	9.92	103	77	180	25.41	128	88	216
1951	1,777	1,410	3,187	10.05	116	69	185	26.38	130	84	214
1952	1,711	1,346	3,057	9.32	96	83	179	23.52	121	91	212
1953	1,736	1,306	3,042	8.97	103	77	180	23.28	118	84	202
1954	1,849	1,398	3,247	9.30	98	55	153	19.59	114	70	184
1955	1,800	1,522	3,322	9.24	112	75	187	22.50	131	83	214
1956	1,942	1,540	3,482	9.45	88	68	156	17.89	106	81	187
1957	1,866	1,453	3,319	8.83	104	62	166	19.39	123	83	206
1958	1,939	1,538	3,477	9.07	94	74	168	19.64	106	88	194

Other Statistical Divisions †

1949	1,268	675	1,943	7.99	119	89	208	31.56	153	108	261
1950	1,333	709	2,042	8.04	114	92	206	28.83	148	118	266
1951	1,309	792	2,101	7.98	123	117	240	30.84	166	161	327
1952	1,366	786	2,152	7.89	115	90	205	26.27	153	118	271
1953	1,272	758	2,030	7.20	115	83	198	24.36	147	110	257
1954	1,354	763	2,117	7.27	127	79	206	25.38	163	97	260
1955	1,306	751	2,057	6.87	105	81	186	22.37	117	90	207
1956	1,323	767	2,090	6.77	123	105	228	27.82	155	128	283
1957	1,260	718	1,978	6.26	109	82	191	22.83	140	101	241
1958	1,331	746	2,077	6.45	103	89	192	23.48	147	109	256

Whole State

1949	2,893	1,897	4,790	8.99	200	148	357	26.42	260	190	450
1950	3,022	2,036	5,058	9.07	217	169	386	27.13	276	206	482
1951	3,086	2,202	5,288	9.11	239	186	425	28.73	296	245	541
1952	3,077	2,132	5,209	8.67	211	173	384	24.91	274	209	483
1953	3,008	2,064	5,072	8.17	218	160	378	23.83	265	194	459
1954	3,203	2,161	5,364	8.38	225	134	359	22.54	277	167	444
1955	3,106	2,273	5,379	8.17	217	156	373	22.44	248	173	421
1956	3,265	2,307	5,572	8.23	211	173	384	22.70	261	209	470
1957	3,126	2,171	5,297	7.66	213	144	357	21.09	263	184	447
1958	3,270	2,284	5,554	7.87	197	163	360	21.52	253	197	450
1958—											
1st Qr.	736	517	1,253	7.15	40	44	84	19.70	} (c)	(c)	(c)
2nd Qr.	807	541	1,348	7.67	45	43	88	20.99			
3rd Qr.	938	672	1,610	9.11	54	37	91	21.93			
4th Qr.	789	554	1,343	7.55	58	39	97	23.52			

† See footnote (†), page 9. (a) Number of deaths per 1,000 of mean population. (c) Not available.

(b) Deaths of infants under one year per 1,000 live births.

No. 15—Deaths—Age Groups—Metropolitan, Other Divisions and Whole State, 1958

Age Group	Metropolitan Statistical Division ‡			Other Statistical Divisions ‡			Whole State		
	M.	F.	Total	M.	F.	Total	M.	F.	Total
Under 1 week	65	58	123	52	42	94	117	100	217
1 week and under 1 month	7	1	8	8	7	15	15	8	23
1 month and under 3 months	6	4	10	12	12	24	18	16	34
3 months and under 6 months	10	6	16	17	9	26	27	15	42
6 months and under 1 year	6	5	11	14	19	33	20	24	44
Total under 1 year	94	74	168	103	89	192	197	163	360
1 to 4 years	12	14	26	44	20	64	56	34	90
5 " 9 "	10	3	13	20	8	28	30	11	41
10 " 14 "	4	7	11	8	3	11	12	10	22
15 " 19 "	18	7	25	23	10	33	41	17	58
20 " 24 "	20	4	24	23	5	28	43	9	52
25 " 29 "	15	6	21	12	6	18	27	12	39
30 " 34 "	23	17	40	23	11	34	46	28	74
35 " 39 "	26	16	42	33	20	53	59	36	95
40 " 44 "	35	31	66	21	18	39	56	49	105
45 " 49 "	69	44	113	44	20	64	113	64	177
50 " 54 "	105	61	166	85	28	113	190	89	279
55 " 59 "	165	96	261	105	31	136	270	127	397
60 " 64 "	187	94	281	113	50	163	300	144	444
65 " 69 "	220	153	373	140	62	202	360	215	575
70 " 74 "	240	187	427	161	86	247	401	273	674
75 " 79 "	250	220	470	161	97	258	411	317	728
80 " 84 "	216	252	468	119	95	214	335	347	682
85 " 89 "	156	165	321	72	59	131	228	224	452
90 " 94 "	56	78	134	17	23	40	73	101	174
95 " 99 "	16	8	24	3	5	8	19	13	32
100 years and over	1	1	2	1	1	2
Age not stated	1	1	1	1	2	2
GRAND TOTAL	1,939	1,538	3,477	1,331	746	2,077	3,270	2,284	5,554

‡ See footnote (‡), page 9.

No. 16—Deaths—Age Groups—Whole State : Ten-Year Summary

Age Group	1949	1950	1951	1952	1953	1954	1955	1956	1957	1958
Under 1 week	230	234	245	244	216	230	224	223	233	217
1 week and under 1 month	30	27	52	34	45	26	42	40	23	23
1 month and under 3 months	30	28	38	37	36	31	28	31	28	34
3 months and under 6 months	33	49	37	31	42	30	36	33	33	42
6 months and under 1 year	34	48	53	38	39	42	43	51	40	44
Total under 1 year	357	386	425	384	378	359	373	384	367	360
1 to 4 years	93	96	116	99	81	85	88	86	90	90
5 " 9 "	39	39	26	30	36	40	48	42	37	41
10 " 14 "	26	28	23	25	22	22	18	23	32	22
15 " 19 "	48	33	50	51	53	48	66	57	46	58
20 " 24 "	61	92	70	71	62	65	60	45	61	52
25 " 29 "	53	62	56	77	74	66	63	59	51	39
30 " 34 "	58	60	82	62	64	74	67	75	68	74
35 " 39 "	84	99	103	101	79	78	79	71	75	95
40 " 44 "	126	150	111	119	116	145	102	133	110	105
45 " 49 "	178	162	177	199	199	200	184	200	190	177
50 " 54 "	214	228	260	279	289	275	273	268	255	279
55 " 59 "	325	289	304	312	290	311	332	350	378	397
60 " 64 "	377	424	436	408	433	448	406	478	432	444
65 " 69 "	548	547	540	543	493	565	565	603	528	575
70 " 74 "	646	688	665	605	690	701	684	642	669	674
75 " 79 "	655	688	778	760	724	698	734	756	724	728
80 " 84 "	537	571	598	623	581	670	660	667	614	682
85 " 89 "	277	306	353	322	356	366	425	462	394	452
90 " 94 "	74	93	107	113	111	131	139	137	159	174
95 " 99 "	12	16	12	26	21	17	31	33	23	32
100 years and over	2	1	1	5	1	2	1	6	2
Age not stated	2	2
GRAND TOTAL	4,790	5,058	5,288	5,209	5,072	5,364	5,379	5,572	5,297	5,554

No. 17—Causes of Death, 1958

Statistics of causes of death in Australia for 1958 are based on the Detailed List of the 1955 Revision of the International List of Diseases and Causes of Death. Certain categories have been grouped to facilitate publication, but in all cases the detail required for the Intermediate List of 150 Causes has been preserved, in accordance with World Health Organization Regulations. In general three-digit categories are used, but some four-digit sub-categories have been included to meet Australian requirements.

International Number	Cause of Death	Metropolitan Statistical Division †			Whole State		
		M.	F.	Total	M.	F.	Total
Class I.—Infective and Parasite Diseases							
<i>Tuberculosis of respiratory system—</i>							
001	With mention of occupational disease of lung	2		2	2		2
002-008	Without mention of occupational disease of lung	11	2	13	17	4	21
<i>Tuberculosis, other forms—</i>							
010	Meninges and central nervous system	1		1	1		1
011	Intestines, peritoneum and mesenteric glands						
012	Bones and joints, active or unspecified						
013	Bones and joints, late effects						
014	Skin and subcutaneous cellular tissue						
015	Lymphatic system						
016	Genito-urinary system				2		2
017	Adrenal glands						
018	Other organs						
019	Disseminated tuberculosis				1		1
<i>Syphilis and its sequelae—</i>							
020	Congenital syphilis						
021	Early syphilis						
022, 023	Cardiovascular syphilis	3		3	4		4
024	Tabes dorsalis				2		2
025	General paralysis of insane						
026	Other syphilis of central nervous system		1	1		1	1
027-029	All other forms						
<i>Gonococcal infection and other venereal diseases—</i>							
080-085	Gonococcal infection						
086-039	All other venereal diseases						
<i>Infectious diseases commonly arising in intestinal tract—</i>							
040	Typhoid fever		2	2		2	2
041	Paratyphoid fever						
042	Other Salmonella infections						
043	Cholera						
044	Brucellosis (undulant fever)						
045	Bacillary dysentery						
046	Amoebiasis						
047	Other protozoal dysentery						
048	Unspecified forms of dysentery						
049	Food poisoning (infection and intoxication)						
<i>Other bacterial diseases—</i>							
050	Scarlet fever						
051	Streptococcal sore throat						
052	Erysipelas						
053	Sepsicaemia and pyaemia	1	3	4	2	5	7
054	Bacterial toxæmia						
055	Diphtheria						
056	Whooping cough						
057	Meningococcal infections		1	1	1	1	2
058	Plague						
059	Tularaemia						
060	Leprosy						
061	Tetanus		2	3	1	3	4
062	Anthrax	1					
063	Gas gangrene						
064	Other bacterial diseases				1		1
<i>Spirochaetal diseases, except syphilis—</i>							
072	Well's disease						
070, 071, 073, 074	All other spirochaetal diseases, except syphilis						
<i>Diseases attributable to viruses—</i>							
080	Acute poliomyelitis						
081	Late effects of acute poliomyelitis						
082	Acute infectious encephalitis	1	1	2	1	1	2
083	Late effect of acute infectious encephalitis						
084	Smallpox						
085	Measles	2		2	3	2	5
086	Rubella (German measles)						
087	Chickenpox						
088	Herpes zoster						
089	Mumps						
090	Dengue						
091	Yellow fever						
092	Infectious hepatitis		1	1		1	1
093	Glandular fever (infectious mononucleosis)						
094	Rabies						
095	Trachoma						
096	Other diseases attributable to viruses				1		1

† See footnote (†), page 9.

No. 17—Causes of Death, 1958—continued

Inter- national Number	Cause of Death	Metropolitan Statistical Division †			Whole State		
		M.	F.	Total	M.	F.	Total
Class I.—Infective and Parasitic Diseases—continued							
100-108	<i>Typhus and other rickettsial diseases</i>
110-117	<i>Malaria</i>
<i>Other infective and parasitic diseases—</i>							
123	Schistosomiasis
125	Hydatid disease:
	(a) Liver
	(b) Other organs
127	Filariasis
129	Ankylostomiasis
124, 126, 128, 130 120-122, 131-138	All other diseases due to helminths
	All other infective and parasitic diseases	1 1
	Total, Class I.	22	13	35	39	21	60
II.—Neoplasms							
<i>Malignant neoplasm of buccal cavity and pharynx—</i>							
140	Lip	1	1	1	1
141	Tongue	3	2	5	6	2	8
142	Salivary gland	2	2	1	2	3
143	Floor of mouth	1	1	2	1	1	2
144	Other parts of mouth and mouth unspecified	4	3	7	5	4	9
145	Oral mesopharynx	1	1
146	Nasopharynx	1	1	2	2
147	Hypopharynx
148	Pharynx, unspecified	1	1	2	1	2	3
<i>Malignant neoplasm of digestive organs and peritoneum—</i>							
150	Oesophagus	17	3	20	21	5	26
151	Stomach	51	26	77	84	43	127
152	Small intestine including duodenum	1	1
153	Large intestine except rectum:
	(a) Caecum, appendix and iliocaecum	4	4	8	4	5	9
	(b) Ascending colon	1	1	1	1
	(c) Transverse colon	1	2	3
	(d) Descending colon	2	2	3	3
	(e) Sigmoid colon	1	6	7	4	7	11
	(f) Large intestine (unspecified)	10	18	28	22	27	49
	(g) Intestinal tract (unspecified)	2	2	4	2	3	5
154	Rectum	11	10	21	18	11	29
155	Biliary passages and liver (primary)	4	4	8	6	7	13
156	Liver (secondary and unspecified)	2	3	5	4	4	8
157	Pancreas	18	20	38	29	26	55
158	Peritoneum	1	1	1	1
159	Unspecified digestive organs	2	2
<i>Malignant neoplasm of respiratory system—</i>							
160	Nose, nasal cavities, middle ear and accessory sinuses
161	Larynx	9	9	10	10
162	Bronchus and trachea, and of lung specified as primary	14	3	17	22	3	25
163	Lung unspecified as to whether primary or secondary	59	6	65	78	12	90
164	Mediastinum	1	1	1	1
165	Thoracic organs (secondary)	1	1	1	2
<i>Malignant neoplasm of breast and genito-urinary organs—</i>							
170	Breast	1	58	59	1	76	77
171	Cervix uteri	9	9	11	11
172	Corpus uteri	3	3	4	4
173	Other parts of uterus including chorionepithelioma
174	Uterus, unspecified	8	8	11	11
175	Ovary, fallopian tube and broad ligament	13	13	19	19
176	Other and unspecified female genital organs	1	1	1	1
177	Prostate	31	31	50	50
178	Testis	1	1
179	Other and unspecified male genital organs	2	2	3	3
180	Kidney	5	3	8	8	4	12
181	Bladder and other urinary organs	17	3	20	27	6	33
<i>Malignant neoplasm of other and unspecified sites—</i>							
190	Malignant melanoma of skin	6	6	12	9	11	20
191	Other malignant neoplasm of skin	3	1	4	4	1	5
192	Malignant neoplasm of eye	2	1	3	2	1	3
193	Malignant neoplasm of brain and other parts of nervous system	9	7	16	14	10	24
194	Malignant neoplasm of thyroid gland	1	1	2	1	2	3
195	Malignant neoplasm of other endocrine glands	1	1	3	3
196	Malignant neoplasm of bone (including jaw bone)	4	3	7	7	5	12
197	Malignant neoplasm of connective tissue	1	1	1	1
198	Secondary and unspecified malignant neoplasm of lymph nodes
199	Malignant neoplasm of other and unspecified sites	9	6	15	13	7	20

† See footnote (‡), page 9.

No. 17—Causes of Death, 1958—continued

Inter- national Number	Cause of Death	Metropolitan Statistical Division ‡			Whole State		
		M.	F.	Total	M.	F.	Total
Class II.—Neoplasms—continued							
<i>Neoplasm of lymphatic and haematopoietic tissues—</i>							
200	Lymphosarcoma and reticulosarcoma	7	1	8	9	5	14
201	Hodgkin's disease	4	4	8	6	4	10
202	Other forms of lymphoma (reticulosis)	2	1	3	4	1	5
203	Multiple myeloma (plasmocytoma)	1	1	2	1	2	3
204	Leukaemia and aleukaemia	15	10	25	19	16	35
205	Mycosis fungoides
<i>Benign neoplasm—</i>							
214, 215	Uterus
213, 216, 217	All other female genital organs
223	Brain and nervous system	2	5	7	3	6	9
210-212, 218-222, 224-229	All other and unspecified organs and tissues	1	1	1	1	2
<i>Neoplasm of unspecified nature—</i>							
233	Uterus
234, 235	All other female genital organs
237	Brain and nervous system	2	2	3	2	5
230-232, 236, 238, 239	All other and unspecified organs and tissues	1	1
Total, Class II.		340	265	605	516	381	897
Class III.—Allergic, Endocrine System, Metabolic, and Nutritional Diseases							
<i>Allergic disorders—</i>							
240, 241	Hay fever and asthma	9	7	16	13	10	23
242-245	All other allergic disorders
<i>Diseases of thyroid gland—</i>							
250	Simple goitre
251	Nontoxic nodular goitre	1	1
252	Thyrotoxicosis with or without goitre	1	1	2	2
253	Myxoedema and cretinism	1	1	1	1
254	Other diseases of thyroid gland	1	1	2	1	1	2
260	Diabetes mellitus	18	22	40	25	32	57
<i>Diseases of other endocrine glands—</i>							
270	Disorders of pancreatic internal secretion other than diabetes mellitus	1	1
271	Diseases of parathyroid gland
272	Diseases of pituitary gland	1	1	2	2
273	Diseases of thymus gland
274	Diseases of adrenal glands
275-277	Ovarian, testicular and polyglandular dysfunction and other diseases of endocrine glands
<i>Avitaminoses and other metabolic diseases—</i>							
280-286	Avitaminoses and nutritional deficiency states	1	2	3	3	2	5
287-289	All other metabolic diseases	1	1	2	3	5
Total, Class III.		31	34	65	47	52	99
Class IV.—Diseases of the Blood and Blood Forming Organs							
<i>Diseases of the blood and blood forming organs—</i>							
290	Pernicious and other hyperchromic anaemias	3	3	5	5
291	Iron deficiency anaemias (hypochromic anaemias)
292	Other anaemias of specified type	3	2	5	3	2	5
293	Anaemia of unspecified type
294	Polycythaemia	1	1	2	1	1	2
295	Haemophilia
296	Purpura and other haemorrhagic conditions	1	1	1	1
297	Agranulocytosis
298	Diseases of spleen	1	1	1	1
299	Other diseases of blood and blood forming organs
Total, Class IV.		6	6	12	6	8	14

‡ See footnote (†), page 9.

No. 17—Causes of Death, 1958—continued

International Number	Cause of Death	Metropolitan Statistical Division ‡			Whole State		
		M.	F.	Total	M.	F.	Total
V.—Mental, Psychoneurotic, and Personality Disorders							
300-309	<i>Psychoses</i>	17	2	19	17	2	19
310-318	<i>Psychoneurotic disorders</i>	1	1
<i>Disorders of character, behaviour and intelligence—</i>							
322	Alcoholism	3	1	4	7	1	8
325	Mental deficiency	2	2	4	4
320, 321, 323, 324, 326	All other and unspecified character, behaviour and intelligence disorders
Total, Class V.		22	3	25	28	4	32
Class VI.—Disorders of the Nervous System and Sense Organs							
<i>Vascular lesions affecting central nervous system—</i>							
330	Subarachnoid haemorrhage	10	11	21	17	16	33
331	Cerebral haemorrhage	90	137	227	153	187	340
332	Cerebral embolism and thrombosis	70	89	159	119	136	255
333	Spasm of cerebral arteries
334	Other and ill-defined vascular lesions affecting central nervous system	18	27	45	31	32	63
<i>Inflammatory diseases of central nervous system—</i>							
340	Meningitis, except meningococcal and tuberculous	2	1	3	3	2	5
341	Phlebitis and thrombophlebitis of intracranial venous sinuses	2	1	1
342	Intracranial and intraspinal abscess	2
343	Encephalitis, myelitis and encephalomyelitis (except acute infectious)	1	1	2	1	1	2
344	Late effects of intracranial abscess or pyogenic infection	1	1
345	Multiple sclerosis	1	1
<i>Other diseases of central nervous system—</i>							
350	Paralysis agitans	5	2	7	8	2	10
351	Cerebral spastic infantile paralysis	1	1
352	Other cerebral paralysis	1	1	2	2
353	Epilepsy	3	1	4	6	3	9
354-357	All other diseases of central nervous system	7	3	10	11	4	15
<i>Diseases of nerves and peripheral ganglia—</i>							
365	Erythroedema polynuritica
360-364, 366	All other and unspecified forms of neuralgia and neuritis	1	1	2	2
367-369	All other diseases of nerves and peripheral ganglia
370-379	<i>Inflammatory diseases of eye</i>
<i>Other diseases and conditions of eye—</i>							
385	Cataract	1	1	1	1
387	Glaucoma
380-384, 386, 388, 389	All other diseases and conditions of eye
<i>Diseases of ear and mastoid process—</i>							
391-393	Otitis media and mastoiditis	1	1	2	2
390, 394- 398	All other diseases of ear and mastoid process
Total, Class VI.		209	273	482	359	386	745
Class VII.—Diseases of the Circulatory System							
<i>Rheumatic fever—</i>							
400	Rheumatic fever without mention of heart involvement	3	3
401	Rheumatic fever with heart involvement
402	Chorea
<i>Chronic rheumatic heart disease—</i>							
410	Diseases of mitral valve	6	10	16	15	14	29
411	Diseases of aortic valve specified as rheumatic	1	1	2	2
412	Diseases of tricuspid valve
413	Diseases of pulmonary valve specified as rheumatic
414	Other endocarditis specified as rheumatic	1	1	2	2
415	Other myocarditis specified as rheumatic	1	1
416	Other heart disease specified as rheumatic	7	3	10	9	3	12

No. 17.—Causes of Death, 1958—continued

International Number	Cause of Death	Metropolitan Statistical Division †			Whole State		
		M.	F.	Total	M.	F.	Total
Class VII.—Diseases of the Circulatory System—continued							
<i>Arteriosclerotic and degenerative heart disease—</i>							
420	Arteriosclerotic heart disease, including coronary disease	504	307	811	789	434	1,223
421	Chronic endocarditis not specified as rheumatic	3	2	5	8	5	13
422	Other myocardial degeneration	153	134	287	245	196	441
<i>Other diseases of heart—</i>							
430	Acute and subacute endocarditis	1	1
431	Acute myocarditis not specified as rheumatic	2	2
432	Acute pericarditis specified as non-rheumatic
433	Functional disease of heart	9	11	20	17	20	37
434	Other and unspecified diseases of heart	16	13	29	31	20	51
440-443	<i>Hypertensive heart disease</i>	43	71	114	65	89	154
444-447	<i>Other hypertensive disease</i>	19	13	32	29	24	53
<i>Diseases of arteries—</i>							
450	General arteriosclerosis	41	40	81	64	62	126
451	Aortic aneurysm, nonsyphilitic, and dissecting aneurysm	20	8	28	27	10	37
452	Other aneurysm, except of heart and aorta
453	Peripheral vascular disease	1	1
454	Arterial embolism and thrombosis	2	2	5	5
455	Gangrene of unspecified cause
456	Other diseases of arteries	1	1	3	1	4
<i>Diseases of veins and other diseases of circulatory system—</i>							
465	Pulmonary embolism and infarction	1	1	2	1	2	3
460-464, 466, 467, 468	All other diseases of veins	1	3	4	3	4	7
<i>Other diseases of circulatory system</i>							
Certain diseases of lymph nodes and lymph channels							
Total, Class VII.		826	619	1,445	1,318	890	2,208
Class VIII.—Diseases of the Respiratory System							
470-475	<i>Acute upper respiratory infections</i>	1	1	4	3	7
<i>Influenza—</i>							
480	Influenza with pneumonia	1	2	3	4	2	6
481	Influenza with other respiratory manifestations, and influenza unqualified	3	3	3	3
482	Influenza with digestive manifestations, but without respiratory symptoms
483	Influenza with nervous manifestations, but without digestive or respiratory symptoms
<i>Pneumonia—</i>							
490	Lobar pneumonia	14	12	26	23	20	43
491	Bronchopneumonia	34	36	70	67	60	127
492	Primary atypical pneumonia	1	1	4	2	6
493	Pneumonia, other and unspecified	8	8	16	14	14	28
<i>Bronchitis—</i>							
500	Acute bronchitis	2	2	4	2	3	5
501	Bronchitis unqualified	3	1	4	10	2	12
502	Chronic bronchitis	29	4	33	52	5	57
<i>Other diseases of respiratory system—</i>							
510	Hypertrophy of tonsils and adenoids	1	1
511	Peritonsillar abscess (quinsy)
512-517	All other diseases of upper respiratory tract
518	Empyema
519	Pleurisy	1	1	2	1	1	2
520	Spontaneous pneumothorax
521	Abscess of lung
522	Pulmonary congestion and hypostasis	1	7	8	2	10	12
523	Pneumoconiosis due to silica and silicates (occupational)	3	3	8	8
524	Other specified pneumoconiosis and pulmonary fibrosis of occupational origin
525	Other chronic interstitial pneumonia	6	1	7	9	2	11
526	Bronchiectasis	2	1	3	6	2	8
527	Other diseases of lung and pleural cavity	10	1	11	11	2	13
Total, Class VIII.		119	76	195	221	128	349
Class IX.—Diseases of the Digestive System							
<i>Diseases of buccal cavity and oesophagus—</i>							
530-535	Diseases of teeth and supporting structures	2	2
536-538	All other diseases of buccal cavity	2	2	3	3
539	Diseases of oesophagus	1	1

† See footnote (†), page 9.

No. 17—Causes of Death, 1958—continued

International Number	Cause of Death	Metropolitan Statistical Division †			Whole State		
		M.	F.	Total	M.	F.	Total
Class IX.—Diseases of the Digestive System—continued							
<i>Diseases of stomach and duodenum—</i>							
540	Ulcer of stomach	13	7	20	22	11	33
541	Ulcer of duodenum	6	6	12	11	1	12
542	Gastrojejunal ulcer	1	1	2	1	1	2
543	Gastritis and duodenitis	1	1	2	1	1	2
544	Disorders of function of stomach	1	1	2	1	1	2
545	Other diseases of stomach and duodenum	1	1	2	1	1	2
550-553	<i>Appendicitis</i>	1	4	5	4	6	10
<i>Hernia of abdominal cavity—</i>							
560	Hernia of abdominal cavity without mention of obstruction	1	1	2	1	1	2
561	Hernia with obstruction	5	2	7	6	2	8
<i>Other diseases of intestines and peritoneum—</i>							
570	Intestinal obstruction without mention of hernia	5	9	14	7	13	20
571	Gastro-enteritis and colitis, except ulcerative, age four weeks and over	4	3	7	19	11	30
572	Chronic enteritis and ulcerative colitis	5	5	10	5	5	10
574, 575	Anal fissure and fistula and abscess of anal and rectal regions	2	2	4	2	1	3
576	Peritonitis	2	2	4	2	1	3
577	Peritoneal adhesion	1	1	2	1	1	2
573, 578	All other diseases of intestines and peritoneum	1	4	5	2	5	7
<i>Diseases of liver, gallbladder, and pancreas—</i>							
580	Acute and subacute yellow atrophy of liver	1	1	2	1	1	2
581	Cirrhosis of liver	9	9	18	17	15	32
584	Cholelithiasis	7	3	10	9	4	13
585	Cholecystitis without mention of calculi	1	2	3	2	4	6
582, 583, 586	All other diseases of liver, gallbladder and biliary ducts	1	3	4	2	3	5
587	Diseases of pancreas	1	6	7	1	7	8
Total, Class IX.		61	60	121	116	93	209
Class X.—Diseases of the Genito-urinary System							
<i>Nephritis and nephrosis—</i>							
590	Acute nephritis	2	2	4	3	1	4
591	Nephritis with oedema, including nephrosis	1	1	2	1	1	2
592	Chronic nephritis	12	10	22	22	19	41
593	Nephritis not specified as acute or chronic	5	8	13	9	8	17
594	Other renal sclerosis	1	1	2	1	1	2
<i>Other diseases of urinary system—</i>							
600	Infections of kidney	6	7	13	7	9	16
602, 604	Calculi of urinary system	1	1	2	2	2	4
601, 603	All other diseases of kidney and ureter	1	1	2	2	2	4
605	Cystitis	1	2	3	2	2	4
606	Other diseases of bladder	1	1	2	1	1	2
607-609	Diseases of urethra	1	3	4	3	3	6
<i>Diseases of male genital organs—</i>							
610	Hyperplasia of prostate	36	36	72	47	47	94
611, 612	All other diseases of prostate	1	1	2	1	1	2
613-617	All other diseases of male genital organs	1	1	2	1	1	2
<i>Diseases of breast, ovary, fallopian tube, and parametrium—</i>							
620, 621	Diseases of breast	1	1	2	1	1	2
622-626	Diseases of ovary, fallopian tube, and parametrium	1	1	2	1	1	2
<i>Diseases of uterus and other female genital organs—</i>							
630	Infective diseases of uterus, vagina and vulva	1	1	2	1	1	2
631, 632	Malposition of uterus	1	1	2	1	1	2
633	Other diseases of uterus	1	1	2	1	1	2
634-637	All other diseases of female genital organs	1	1	2	1	1	2
Total, Class X.		63	34	97	97	48	145
Class XI.—Complications of Pregnancy, Childbirth and the Puerperium							
<i>Complications of pregnancy—</i>							
640, 641	Infections of genito-urinary tract during pregnancy	1	1	2	1	1	2
642	Toxaemias of pregnancy	1	1	2	1	1	2
643, 644	Haemorrhage of pregnancy	1	1	2	1	1	2
645	Ectopic pregnancy	1	1	2	1	1	2
646-649	All other complications of pregnancy	1	1	2	1	1	2

† See footnote (†), page 9.

No. 17—Causes of Death, 1958—continued

International Number	Cause of Death	Metropolitan Statistical Division ‡			Whole State		
		M.	F.	Total	M.	F.	Total
Class XI.—Complications of Pregnancy, Childbirth and the Puerperium—continued							
<i>Abortion—</i>							
650	Abortion without mention of sepsis or toxæmia:						
	(a) Spontaneous or unspecified						
	(b) Induced for medical or legal indications						
	(c) Induced for other reasons				1	1	
	(d) Other						
651	Abortion with sepsis:						
	(a) Spontaneous or unspecified						
	(b) Induced for medical or legal indications						
	(c) Induced for other reasons						
	(d) Other						
652	Abortion with toxæmia, without mention of sepsis—						
	(a) Spontaneous or unspecified						
	(b) Induced for medical or legal indications						
	(c) Induced for other reasons						
	(d) Other						
660	<i>Delivery without mention of complication</i>						
<i>Delivery with specified complication—</i>							
670	Delivery complicated by placenta prævia or ante-partum hæmorrhage						
671	Delivery complicated by retained placenta						
672	Delivery complicated by other post-partum hæmorrhage				1	1	
674	Delivery complicated by disproportion or malposition of foetus						
673, 675-678	Delivery with all other complications of childbirth		1	1		1	1
<i>Complications of the puerperium—</i>							
680	Puerperal urinary infection without other sepsis						
681	Sepsis of childbirth and the puerperium						
682	Puerperal phlebitis and thrombosis						
683	Pyrexia of unknown origin during the puerperium						
684	Puerperal pulmonary embolism		1	1		2	2
685	Puerperal eclampsia				1	1	1
686	Other forms of puerperal toxæmia						
687	Cerebral hæmorrhage in the puerperium						
688	Other and unspecified complications of the puerperium						
689	Mastitis and other disorders of lactation						
	Total, Class XI.		2	2		8	8
Class XII.—Diseases of the Skin and Cellular Tissue							
<i>Infections of skin and subcutaneous tissue—</i>							
690	Boil and carbuncle			1	1		1
691-693	Cellulitis, including abscess		1	1	1	1	2
694	Acute lymphadenitis						
695-698	All other local infections of skin and subcutaneous tissue						
700-716	<i>All other diseases of skin and subcutaneous tissue</i>		1	1	4	3	7
	Total, Class XII.		1	2	3	4	10
Class XIII.—Diseases of the Bones and Organs of Movement							
<i>Arthritis and rheumatism, except rheumatic fever—</i>							
720, 721	Acute arthritis						4
722	Rheumatoid arthritis and allied conditions	2	2	4	2	2	4
723	Osteo-arthritis (arthrosis) and allied conditions						
724, 725	Other and unspecified forms of arthritis						
726, 727	Muscular rheumatism and rheumatism unspecified						
<i>Osteomyelitis and other diseases of bone and joint—</i>							
730	Osteomyelitis and periostitis		1	1		1	1
731-733	All other diseases of bone		1	1		2	2
737	Ankylosis of joint						
734-736, 738	All other diseases of joint						
<i>Other diseases of musculoskeletal system—</i>							
745-749	Musculoskeletal deformities						
740-744	All other diseases of musculoskeletal system						
	Total, Class XIII.		2	4	6	2	5

‡ See footnote (‡), page 9.

No. 17—Causes of Death, 1958—continued

International Number	Cause of Death	Metropolitan Statistical Division †			Whole State		
		M.	F.	Total	M.	F.	Total
Class XIV.—Congenital Malformations							
<i>Congenital malformations—</i>							
750	Monstrosity	1	1
751	Spina bifida and meningocele	1	1	1	2	3
752	Congenital hydrocephalus	4	1	5	4	3	7
753	Other congenital malformations of nervous system and sense organs	1	1	1	1
754	Congenital malformations of circulatory system	15	7	22	27	16	43
755	Cleft palate and harelip
756	Congenital malformations of digestive system	4	3	7	8	4	12
757	Congenital malformations of genito-urinary system	1	1	1	1	2
758	Congenital malformations of bone and joint	1	1	2	2
759	Other and unspecified congenital malformations, not elsewhere classified	8	1	9	9	2	11
Total, Class XIV.		33	14	47	51	31	82
Class XV.—Certain Diseases of Early Infancy							
<i>Birth injuries, asphyxia, and infections of newborn—</i>							
760	Intracranial and spinal injury at birth	3	5	8	15	6	21
761	Other birth injury	4	2	6	10	9	19
762	Postnatal asphyxia and atelectasis	8	14	22	25	21	46
763	Pneumonia of newborn	2	2	4	3	7
764	Diarrhoea of newborn
765	Ophthalmia neonatorum
766	Pemphigus neonatorum
767	Umbilical sepsis	1	1
768	Other sepsis of newborn	1	1	2	2
769	Neonatal disorders arising from maternal toxæmia	5	1	6	6	4	10
<i>Other diseases peculiar to early infancy—</i>							
770	Haemolytic disease of newborn (erythroblastosis)	3	4	7	6	7	13
771	Haemorrhagic disease of newborn	1	1	1	1
772	Nutritional maladjustment	1	1	2	2	4
773	Ill-defined diseases peculiar to early infancy	2	1	3	3	2	5
774	Immaturity with mention of any other subsidiary condition	1	1	2	2	1	3
776	Immaturity unqualified	20	25	45	29	40	69
Total, Class XV.		50	54	104	105	96	201
Class XVI.—Symptoms, Senility and Ill-defined Conditions							
<i>Symptoms referable to systems or organs—</i>							
780, 781	Symptoms referable to nervous system and special senses
782	Symptoms referable to cardiovascular and lymphatic system	1	1	1	1	2
783	Symptoms referable to respiratory system	1	1	1	1
784	Symptoms referable to upper gastro-intestinal tract
785	Symptoms referable to abdomen and lower gastro-intestinal system	1	1	1	1
786	Symptoms referable to genito-urinary system
787	Symptoms referable to limbs and back
788	Other general symptoms
789	Abnormal urinary constituents of unspecified cause
<i>Senility and ill-defined diseases—</i>							
794	Senility without mention of psychosis	7	7	1	7	8
790-793, 795	Ill-defined and unknown causes	1	1	3	1	4
Total, Class XVI.		2	9	11	6	10	13
Class XVII.—Accidents, Poisoning, and Violence							
800-802	<i>Railway accidents—</i>	1	1	2	5	1	6
<i>Motor vehicle traffic accidents—</i>							
810	Motor vehicle traffic accident involving collision with railway train
811	Motor vehicle traffic accident involving collision with tramcar
812	Motor vehicle traffic accident to pedestrian	28	16	44	36	22	58
813	Motor vehicle traffic accident to pedal cyclist	3	1	4	10	2	12
814	Motor vehicle traffic accident to rider or passenger of motor cycle, in collision with non-motor vehicle or object
815	Motor vehicle traffic accident to rider or passenger of motorcycle in collision with motor vehicle	9	9	15	15
816	Other motor vehicle traffic accidents involving two or more motor vehicles	15	5	20	25	10	35
817	Motor vehicle traffic accident to occupant of motor vehicle in collision with pedestrian or pedal cycle
818	Motor vehicle traffic accident involving collision with animal or animal-drawn vehicle	1	1

† See footnote (†), page 9.

No. 17—Causes of Death, 1958—continued

Inter- national Number	Cause of Death	Metropolitan Statistical Division ‡			Whole State		
		M.	F.	Total	M.	F.	Total
	Class XVII.—Accidents, Poisoning and Violence—continued						
	<i>Motor vehicle traffic accidents—continued—</i>						
819	Motor vehicle traffic accident involving collision with fixed or unspecified object		1	1	1	1	2
820, 822-825	All other motor vehicle (other than motor cycle) traffic accidents	11	3	14	44	12	56
821	Other motor cycle traffic accidents	6		6	6	1	7
830-835	<i>Motor vehicle non-traffic accidents</i>	3		3	5		5
	<i>Other road vehicle accidents—</i>						
840, 841	Tramcar accidents, except collision with motor vehicle			1	3		3
842-845	All other non-motor road vehicle accidents	1		1			
850-858	<i>Water transport accidents</i>				3		3
	<i>Aircraft accidents—</i>						
860	Accident to personnel in military aircraft						
861-863	Injury to occupant of civil aircraft				1		1
864-866	All other and unspecified aircraft accidents						
	<i>Accidental poisoning by solid and liquid substances—</i>						
870-878	Accidental poisoning by drugs				1		1
879	Accidental poisoning by noxious foods						
880-888	Accidental poisoning by all other and unspecified solid and liquid substances	2		2	6		6
890-895	<i>Accidental poisoning by gases and vapours</i>		2	2	1	2	3
900-904	<i>Accidental falls</i>	10	13	23	26	18	44
	<i>All other accidents—</i>						
912	Accident caused by machinery	1		1	8		8
913	Accident caused by cutting and piercing instruments						
914	Accident caused by electric current	1		1	4		4
916	Accident caused by fire and explosion of combustible material	2	2	4	11	3	14
917, 918	Accident caused by hot substance, corrosive liquid, steam and radiation				2	1	3
919	Accident caused by firearm	1		1	4		4
924, 925	Accidental mechanical suffocation	3	1	4	7	5	12
926	Lack of care of infants under one year of age						
927	Accidents caused by bites and stings of venomous animals and insects				1		1
928	Other accidents caused by animals					1	1
929	Accidental drowning and submersion	10	3	13	23	6	29
931	Excessive heat and insolation	1		1	5		5
932	Excessive cold						
933	Hunger, thirst and exposure		1	1	1	1	2
934	Cataclysm						
935	Lightning						
910, 911, 915, 920-923, 930, 936	All other and unspecified accidents	6	1	7	19	2	21
940-946	<i>Complications due to non-therapeutic medical and surgical procedures</i>						
950-959	<i>Therapeutic misadventure and late complications of therapeutic procedures</i>					1	1
960-965	<i>Late effects of injury and poisoning</i>						
	<i>Suicide—</i>						
970	Poisoning by analgesic and soporific substances	5	3	8	5	5	10
971	Poisoning by other solid and liquid substances	3	1	4	11	2	13
972	Poisoning by gases in domestic use	1	6	7	1	6	7
973	Poisoning by other gases	11	1	12	20	1	21
974	By hanging or strangulation	7	3	10	11	4	15
975	By submersion (drowning)	2	2	4	6	2	8
976	By firearms and explosives	4		4	16	2	18
977	By cutting and piercing instruments	2		2	4		4
978	By jumping from high place	1	1	2	1	2	3
979	By other and unspecified means	1	1	2	3	1	4
	<i>Homicide not in war—</i>						
980	Non-accidental poisoning by another person					1	1
981	Assault by firearm and explosive						
982	Assault by cutting and piercing instruments	1		1	1		1
983	Assault by other means		2	2		4	4
984	Injury by intervention of police						
985	Execution						
990-999	<i>Injury resulting from operations of war</i>						
	Total, Class XVII.	152	70	222	363	119	472
	GRAND TOTAL	1,939	1,538	3,477	3,270	2,284	5,554

‡ See footnote (†), page 9.

No. 18.—Maternal Mortality†—Age and Issue of Mothers,—1958

Age at Death	Number of Mothers			Married Mothers with Issue numbering—					Total Issue of Married Mothers
	Married	Un-married	Total	1	2	3	4	9	

Metropolitan Statistical Division ‡

22 years	1	1	1	1
31 "	1	1	1	3
Total	2	2	1	1	4

Other Statistical Divisions ‡

23 years	1	1	1	1
29 "	1	1	1	2
33 "	1	1	1	9
36 "	1	1	1	4
37 "	1	1	1	3
39 "	1	1	1	3
Total	6	6	1	1	2	1	1	22

Whole State

22 years	1	1	1	1
23 "	1	1	1	1
29 "	1	1	1	2
31 "	1	1	1	3
33 "	1	1	1	9
36 "	1	1	1	4
37 "	1	1	1	3
39 "	1	1	1	3
Total	8	8	2	1	3	1	1	26

† Comprises all deaths from "Complications of Pregnancy, Childbirth and the Puerperium." See Table No. 17.

‡ See footnote (§), page 9.

No. 19.—Maternal Mortality—Rates per 1,000 Live Births

Year	Including Criminal Abortion			Excluding Criminal Abortion		
	Statistical Divisions‡		Whole State	Statistical Divisions‡		Whole State
	Metropolitan	Other		Metropolitan	Other	
1949	1.30	1.06	1.18	1.01	1.06	1.04
1950	0.71	1.12	0.91	0.56	1.12	0.84
1951	1.14	1.03	1.08	0.86	1.03	0.95
1952	0.92	1.41	1.17	0.66	1.28	0.97
1953	0.91	0.25	0.57	0.78	0.25	0.50
1954	0.90	0.62	0.75	0.38	0.49	0.44
1955	0.72	0.96	0.84	0.60	0.96	0.78
1956	0.69	0.37	0.53	0.57	0.37	0.47
1957	0.82	0.48	0.65	0.58	0.48	0.53
1958	0.23	0.73	0.49	0.23	0.61	0.42

‡ See footnote (§), page 9.

No. 20—Deaths of Children under one year, Nuptial and Ex-nuptial—Ages and Statistical Divisions, 1958

Statistical Division †	Under 1 week				1 week and under 1 month				1 and under 3 months				3 and under 6 months				6 months and under 1 year				Total under 1 year	
	Nuptial		Ex-nuptial		Nuptial		Ex-nuptial		Nuptial		Ex-nuptial		Nuptial		Ex-nuptial		Nuptial		Ex-nuptial		M.	F.
	M.	F.	M.	F.	M.	F.	M.	F.	M.	F.	M.	F.	M.	F.	M.	F.	M.	F.	M.	F.	M.	F.
Metropolitan	60	50	5	8	6	1	1	...	6	4	10	5	1	5	5	1	...	94	74
Swan	6	3	2	3	4	1	1	...	2	3	14	4
Southern Agricultural	9	9	2	4	1	1	...	1	2	13	18
Southern Agricultural	5	10	2	2	3	2	...	3	4	10	20
Northern Agricultural	9	3	3	...	1	1	4	2	...	1	2	22	14
Eastern Goldfields	15	5	1	2	1	3	2	...	3	2	21	12
Central	1	2	2	1	1	2	9	11
North-West	1	2	1	2	6	5
Pilbara	1	1	1	1	5	5
Kimberley	1	1	1	1	2	1
Total, Other Divisions	52	41	7	5	1	...	12	1	16	8	1	14	17	...	2	103	89
GRAND TOTAL	112	91	5	9	13	6	2	2	17	16	1	26	13	1	19	22	1	2	187	163

No. 21—Deaths of Children under one year, Nuptial and Ex-nuptial, for each month of 1958

Month	Metropolitan Statistical Division †				Other Statistical Divisions †				Whole State				Total	
	Nuptial		Ex-nuptial		Nuptial		Ex-nuptial		Nuptial		Ex-nuptial		Total	
	M.	F.	M.	F.	M.	F.	M.	F.	M.	F.	M.	F.	M.	F.
January	5	7	1	...	7	4	12	11	1	...	13	12
February	7	9	10	5	17	14	17	15
March	5	3	1	...	5	12	10	15	10	17
April	9	4	6	7	...	1	15	11	17	12
May	4	5	1	...	9	5	...	1	13	10	14	14
June	6	5	8	14	16	14	17
July	6	8	11	6	14	14	14	14
August	5	5	10	6	...	1	14	17	14	16
September	8	6	9	5	...	1	14	7	15	16
October	8	7	12	7	...	1	20	13	18	13
November	9	5	11	6	19	13	19	14
December	14	4	5	3	22	16	15	18
Total	87	65	7	9	100	83	3	6	187	148	10	15	197	163
	152		16		183		9		335		25		360	

† See footnote (4), page 9.

No. 22—Causes of Deaths of Children under one year, for each month of 1958

Inter-national Number	Cause of Death	Jan.		Feb.		March		April		May		June		July		Aug.		Sept.		Oct.		Nov.		Dec.		Total		
		M.	F.	M.	F.	M.	F.	M.	F.	M.	F.	M.	F.	M.	F.	M.	F.	M.	F.	M.	F.	M.	F.	M.	F.	M.	F.	Total
		019	Disseminated tuberculosis														1											
053	Septicæmia and pyæmia			1																							1	
096	Other virus diseases																										1	
202	Lymphoma (reticulos)																										1	
204	Leukaemia and aleukaemia																										1	
225	Benign neoplasm of bone, etc.																										1	
256	Other nutritional deficiency states			1																							1	
325	Mental deficiency																										1	
331	Cerebral hæmorrhage																										1	
340	Meningitis																										1	
342	Intracranial and intraspinal abscess																										1	
393	Mastoiditis																										1	
473	Acute tonsillitis																										1	
475	Acute upper respiratory infections																										1	
480	Influenza			1	1	2	3	1	1	3	1	3	1	3	1	1	2	1	1	1	1	1	1	1	1	1	1	
490-493	Pneumonia																										16	
501	Bronchitis																										1	
519	Pleurisy																										1	
527	Other diseases of lung and pleural cavity																										1	
552	Diseases of supporting structures of teeth																										1	
556	Stomatitis																										1	
571	Gastro-enteritis and colitis																										1	
572	Chronic enteritis and ulcerative colitis			1	1	2	1	3	1	1	1	1	1	1	1	1	1	1	1	1	1	1	1	1	1	1	1	
576	Peritonitis																										1	
581	Cirrhosis of liver																										1	
587	Diseases of pancreas																										1	
593	Nephritis																										1	
701	Eczema																										1	
750-759	Congenital malformations			2	1	1	2	4	1	2	4	1	2	4	3	2	5	1	3	6	4	5	5	1	5	3	38	
760-776	Diseases of early infancy			7	11	9	12	4	10	11	8	7	6	8	9	10	3	13	6	8	6	7	4	12	10	105		
800-936	Accidents			1	1	3	1	1	1	1	1	1	1	1	1	1	1	1	1	1	1	1	1	1	1	1	7	
938	Assault																										1	
	Total	13	12	17	15	10	17	12	14	14	14	14	14	14	16	15	8	21	13	19	14	15	8	24	17	197	163	360

No. 23—Principal Causes of Death, in Age Groups—MALES, 1958

Inter-national Number	Cause of Death	All Ages	Age Group (years)																		
			Under 5	5 to 9	10 to 14	15 to 19	20 to 24	25 to 29	30 to 34	35 to 39	40 to 44	45 to 49	50 to 54	55 to 59	60 to 64	65 to 69	70 to 74	75 to 79	80 to 84	85 to 89	90 and over
001-019	Tuberculosis	23	1	3	1	5	1	4	10	6	3	1	42	63	3	4	1	1	43	15	1
140-205	Malignant neoplasms	509	6	1	1	1	2	1	1	1	1	4	2	2	4	60	68	2	2	2	5
240	Diabetes mellitus	25	1	1	1	1	1	1	1	1	1	1	1	1	1	1	1	1	1	1	1
290-299	Diseases of the blood, etc.	6	1	1	1	1	1	1	1	1	1	1	1	1	1	1	1	1	1	1	1
330-334	Cerebral haemorrhage, etc.	320	1	1	1	1	1	1	1	1	1	1	1	1	1	1	1	1	1	1	1
410-434	Diseases of the heart	1,120	1	1	1	1	1	1	1	1	1	1	1	1	1	1	1	1	1	1	1
440-443	Hypertensive heart disease	65	1	1	1	1	1	1	1	1	1	1	1	1	1	1	1	1	1	1	1
444-447	Other hypertensive disease	29	1	1	1	1	1	1	1	1	1	1	1	1	1	1	1	1	1	1	1
444-450	General arteriosclerosis	64	1	1	1	1	1	1	1	1	1	1	1	1	1	1	1	1	1	1	1
480-483	Influenza	7	1	1	1	1	1	1	1	1	1	1	1	1	1	1	1	1	1	1	1
490-493	Pneumonia	108	26	1	1	1	1	1	1	1	1	1	1	1	1	1	1	1	1	1	1
500-502	Bronchitis	64	2	1	1	1	1	1	1	1	1	1	1	1	1	1	1	1	1	1	1
470-475	Other diseases of respiratory system	42	3	1	1	1	1	1	1	1	1	1	1	1	1	1	1	1	1	1	1
510-527	Ulcer of stomach or duodenum	33	1	1	1	1	1	1	1	1	1	1	1	1	1	1	1	1	1	1	1
540-541	Gastroenteritis and colitis	19	1	1	1	1	1	1	1	1	1	1	1	1	1	1	1	1	1	1	1
571	Chronic enteritis and ulcerative colitis	5	1	1	1	1	1	1	1	1	1	1	1	1	1	1	1	1	1	1	1
581	Cirrhosis of liver	17	2	1	1	1	1	1	1	1	1	1	1	1	1	1	1	1	1	1	1
590-594	Nephritis and nephrosis	36	2	1	1	1	1	1	1	1	1	1	1	1	1	1	1	1	1	1	1
610-612	Diseases of the prostate	47	1	1	1	1	1	1	1	1	1	1	1	1	1	1	1	1	1	1	1
760-776	Diseases of early infancy	105	105	1	1	1	1	1	1	1	1	1	1	1	1	1	1	1	1	1	1
810-835	Motor vehicle accidents	143	7	5	1	21	8	17	6	7	4	6	6	5	7	9	4	3	3	4	2
800-802	Other accidents	131	22	8	5	6	3	5	13	6	10	10	9	3	3	6	4	6	4	4	2
840-886	Other causes	78	62	12	2	4	5	7	13	3	10	6	8	11	3	4	4	2	2	2	6
970-979	Subtotal	274	62	12	2	4	5	7	13	3	10	6	8	11	3	4	4	2	2	2	6
Total		3,270	253	30	12	41	43	27	46	59	56	113	190	270	300	360	401	411	335	228	95

(a) Including one age not stated.

No. 24—Principal Causes of Death, in Age Groups—FEMALES, 1958

Inter-national Number	Cause of Death	All Ages	Age Group (years)														Total								
			Under 5	5 to 9	10 to 14	15 to 19	20 to 24	25 to 29	30 to 34	35 to 39	40 to 44	45 to 49	50 to 54	55 to 59	60 to 64	65 to 69		70 to 74	75 to 79	80 to 84	85 to 89	90 and over			
001-019	Tuberculosis	4	1	2	3	3	2	5	12	1	13	1	33	34	1	28	30	50	1	43	45	1	43	16	3
140-205	Malignant neoplasms	371	1	2	3	3	2	5	12	1	13	1	33	34	1	28	30	50	1	43	45	1	43	16	3
260	Diabetes mellitus	32	1	1	1	1	1	1	1	1	1	1	1	1	1	1	1	1	1	1	1	1	1	1	1
290-299	Diseases of the blood, etc.	8	1	1	1	1	1	1	1	1	1	1	1	1	1	1	1	1	1	1	1	1	1	1	1
330-334	Cerebral haemorrhage, etc.	371	1	1	1	1	1	1	1	1	1	1	1	1	1	1	1	1	1	1	1	1	1	1	1
410-434	Diseases of the heart	694	1	1	1	1	1	1	1	1	1	1	1	1	1	1	1	1	1	1	1	1	1	1	1
440-443	Hypertensive heart disease	89	1	1	1	1	1	1	1	1	1	1	1	1	1	1	1	1	1	1	1	1	1	1	1
444-447	Other hypertensive disease	24	1	1	1	1	1	1	1	1	1	1	1	1	1	1	1	1	1	1	1	1	1	1	1
450	General arteriosclerosis	62	1	1	1	1	1	1	1	1	1	1	1	1	1	1	1	1	1	1	1	1	1	1	1
480-483	Influenza	2	1	1	1	1	1	1	1	1	1	1	1	1	1	1	1	1	1	1	1	1	1	1	1
490-493	Pneumonia	96	1	1	1	1	1	1	1	1	1	1	1	1	1	1	1	1	1	1	1	1	1	1	1
500-502	Bronchitis	10	1	1	1	1	1	1	1	1	1	1	1	1	1	1	1	1	1	1	1	1	1	1	1
470-475	Other diseases of respiratory system	20	1	1	1	1	1	1	1	1	1	1	1	1	1	1	1	1	1	1	1	1	1	1	1
510-527	Ulcer of stomach or duodenum	12	1	1	1	1	1	1	1	1	1	1	1	1	1	1	1	1	1	1	1	1	1	1	1
540-541	Gastroenteritis and colitis	11	1	1	1	1	1	1	1	1	1	1	1	1	1	1	1	1	1	1	1	1	1	1	1
571	Chronic enteritis and ulcerative colitis	15	1	1	1	1	1	1	1	1	1	1	1	1	1	1	1	1	1	1	1	1	1	1	1
572	Cirrhosis of liver	28	1	1	1	1	1	1	1	1	1	1	1	1	1	1	1	1	1	1	1	1	1	1	1
581	Nephritis and nephrosis	15	1	1	1	1	1	1	1	1	1	1	1	1	1	1	1	1	1	1	1	1	1	1	1
590-594	Maternal causes	8	1	1	1	1	1	1	1	1	1	1	1	1	1	1	1	1	1	1	1	1	1	1	1
640-689	Diseases of early infancy	96	1	1	1	1	1	1	1	1	1	1	1	1	1	1	1	1	1	1	1	1	1	1	1
760-776	Motor vehicle accidents	48	1	1	1	1	1	1	1	1	1	1	1	1	1	1	1	1	1	1	1	1	1	1	1
810-835	Other accidents	3	1	1	1	1	1	1	1	1	1	1	1	1	1	1	1	1	1	1	1	1	1	1	1
800-802	Suicide	40	1	1	1	1	1	1	1	1	1	1	1	1	1	1	1	1	1	1	1	1	1	1	1
840-886	All other causes	25	1	1	1	1	1	1	1	1	1	1	1	1	1	1	1	1	1	1	1	1	1	1	1
970-979	All other causes	213	1	1	1	1	1	1	1	1	1	1	1	1	1	1	1	1	1	1	1	1	1	1	1
	Total	197	11	10	17	9	12	28	36	49	64	89	127	144	215	273	317	347	234	115					

No. 26—Principal Causes of Death : Ten-Year Summary

(Figures from 1950 to 1957 inclusive are based on the Sixth Revision of the International List of Causes of Death and therefore are not strictly comparable with those for 1949. Figures for 1958 are based on the Seventh Revision which introduced minor changes only.)

International Number	Cause of Death	1949	1950	1951	1952	1953	1954	1955	1956	1957	1958
001-019	Tuberculosis	128	128	82	82	46	61	33	46	36	27
140-205	Malignant neoplasms	658	666	686	680	738	781	761	803	819	880
206	Diseases of the heart	65	74	65	49	45	55	63	63	66	57
290-299	Diseases of the blood, etc.	32	24	21	20	14	16	16	12	15	14
330-334	Cerebral hemorrhage, etc.	448	537	504	612	577	629	664	669	594	691
410-434	Diseases of the lungs	1,844	1,844	1,502	1,588	1,570	1,674	1,712	1,748	1,613	1,814
440-443	Hypertensive heart disease	1,501	1,768	214	128	155	178	145	148	153	154
444-447	Other hypertensive disease	(a)	176	288	188	172	185	72	172	61	53
480-488	General arteriosclerosis	136	149	213	157	170	136	142	154	139	126
490-498	Influenza	13	13	24	37	32	34	13	17	43	9
500-502	Pneumonia	269	185	188	181	189	197	179	225	208	204
503-505	Bronchitis	26	40	46	40	47	48	50	67	62	74
510-527	Other diseases of respiratory system	70	66	61	71	47	55	62	83	80	62
540-541	Ulcer of stomach or duodenum	39	39	46	38	42	44	29	31	44	45
571	Gastroenteritis and colitis	34	39	55	80	17	32	19	15	20	30
572	Chronic enteritis and ulcerative colitis	34	11	9	11	6	7	9	8	8	10
581	Cirrhosis of liver	22	23	29	23	29	21	21	33	27	32
590-594	Nephritis and nephrosis	183	22	83	88	78	80	67	78	71	64
610-612	Diseases of the prostate	38	54	61	62	40	53	44	49	58	47
640-649	Diabetes	16	13	16	18	9	12	14	9	11	8
760-776	Diseases of early infancy	215	227	264	238	228	220	223	219	211	201
810-825	Maternal causes	108	161	174	191	166	182	195	192	165	191
840-846	Motor vehicle accidents	222	245	209	216	200	194	211	216	194	171
847-896	Other accidents	59	68	81	82	64	78	81	89	95	103
970-979	Suicide	511	588	478	487	447	527	554	526	514	487
.....	All other causes
.....	Total	4,790	5,058	5,288	5,209	5,072	5,384	5,370	5,572	5,297	5,584

(a) Not available.

No. 27—Deaths from Cancer, showing Type of Disease and Age Group,—1958

Type of Disease	Under one year		1 year & under 5 years		5 to 14		15 to 19		20 to 24		25 to 29		30 to 39		40 to 49		50 to 59		60 to 69		70 to 79		80 years and over and age not stated		Total All Ages		
	M.	F.	M.	F.	M.	F.	M.	F.	M.	F.	M.	F.	M.	F.	M.	F.	M.	F.	M.	F.	M.	F.	M.	F.	M.	F.	
<i>Malignant neoplasms:</i>																											
Cancer and carcinoma
Epithelioma, rodent ulcer
Sarcoma
Glioma
Endothelioma
Measlioma
Hypernephroma
Teratoma
Malignant disease, not otherwise specified
Total, Malignant Neoplasms
<i>Neoplasms of Lymphatic and Haematopoietic Tissues:</i>																											
Lymphosarcoma and reticulosarcoma
Hodgkin's disease
Other forms of lymphoma (reticulos)
Multiple myeloma (plasmocytoma)
Leukaemia and aleukaemia
Mycosis fungoides
Total, Neoplasms of Lymphatic, etc. Tissues
GRAND TOTAL	2	4	1	4	5	3	7	2	2	5	14	17	35	46	105	62	145	80	123	89	63	62	509	371	343		

No. 28—Deaths from Cancer, showing Seat of Disease and Age Group, 1958

Seat of Disease	Under one year		1 year & under 5 years		5 to 14		15 to 19		20 to 24		25 to 29		30 to 39		40 to 49		50 to 59		60 to 69		70 to 79		80 years and over and age not stated		Total All Ages			
	M.	F.	M.	F.	M.	F.	M.	F.	M.	F.	M.	F.	M.	F.	M.	F.	M.	F.	M.	F.	M.	F.	M.	F.	M.	F.		
Buccal cavity and pharynx																												
Oesophagus																												
Stomach																												
Small intestine, including duodenum																												
Large intestine																												
Rectum																												
Biliary passages and liver (primary)																												
Liver (secondary and unspecified)																												
Pancreas																												
Peritoneum																												
Unspecified digestive organs																												
Respiratory system (primary)																												
Lung (unspecified)																												
Mediastinum																												
Thoracic organs (secondary)																												
Breast																												
Uterus																												
Other female genital organs																												
Male genital organs																												
Kidney																												
Other urinary organs																												
Skin																												
Brain and nervous system																												
Lymphatic and haematopoietic tissues																												
Other and unspecified sites																												
Total	2	2	4	1	4	5	3	7	2	2	5	14	17	35	46	105	62	145	80	123	88	63	62	509	371			

MARRIAGES

No. 31—Marriages: Ten-Year Summary

Year	Celebrated by—		Total	Annual Marriage Rate per 1,000 of mean population	Per-centage by Regis-trars	Minors					
	Minis-ters	Regis-trars				Married during Period			Percentage of Total		
						M.	F.	Total	M.	F.	Total
Metropolitan Statistical Division:†											
1949	2,486	571	3,057	10.56	18.7	181	802	983	5.9	26.2	16.1
1950	2,535	620	3,155	10.38	19.7	192	892	1,084	6.1	28.3	17.7
1951	2,543	575	3,118	9.84	18.4	193	877	1,070	6.2	28.1	17.2
1952	2,549	602	3,151	9.61	19.1	215	863	1,078	6.8	27.4	17.1
1953	2,352	546	2,898	8.55	18.8	211	918	1,129	7.3	31.7	19.5
1954	2,552	554	3,106	8.90	17.8	221	1,035	1,256	7.1	33.3	20.2
1955	2,447	635	3,082	8.57	20.6	197	1,058	1,255	6.4	34.3	20.4
1956	2,478	535	3,013	8.18	17.8	217	1,002	1,219	7.2	33.3	20.3
1957	2,364	487	2,851	7.58	17.1	227	1,029	1,256	8.0	36.1	22.1
1958	2,544	483	3,027	7.89	16.0	276	1,053	1,329	9.1	34.8	22.0

Other Statistical Divisions:†

1949	1,528	366	1,894	7.79	10.3	124	599	723	6.5	31.6	19.1
1950	1,830	440	2,270	8.98	10.7	146	769	915	6.4	33.7	20.1
1951	1,831	441	2,272	8.63	10.4	175	772	947	7.7	34.0	20.8
1952	1,823	415	2,238	8.21	18.5	178	816	994	8.0	36.5	22.2
1953	1,742	392	2,134	7.57	18.4	147	773	920	6.9	36.2	21.6
1954	1,708	390	2,098	7.21	18.6	158	801	959	7.5	38.2	22.9
1955	1,703	360	2,063	6.89	17.4	182	871	1,053	8.8	42.2	25.5
1956	1,708	359	2,067	6.69	17.4	193	903	1,096	9.3	43.7	26.5
1957	1,709	337	2,046	6.48	16.5	177	858	1,035	8.7	41.9	25.3
1958	1,705	306	2,011	6.24	15.2	181	899	1,080	9.0	44.7	26.9

Whole State

1949	4,014	937	4,951	9.30	18.9	305	1,401	1,706	6.2	28.3	17.2
1950	4,365	1,069	5,434	9.74	19.7	338	1,661	1,999	6.2	30.6	18.4
1951	4,374	1,016	5,390	9.29	18.8	368	1,649	2,017	6.8	30.6	18.7
1952	4,372	1,017	5,389	8.97	18.9	393	1,679	2,072	7.3	31.2	19.2
1953	4,094	938	5,032	8.10	18.6	358	1,691	2,049	7.1	33.6	20.4
1954	4,260	944	5,204	8.13	18.1	379	1,836	2,215	7.3	35.3	21.3
1955	4,150	995	5,145	7.81	19.3	379	1,929	2,308	7.4	37.5	22.4
1956	4,186	894	5,080	7.50	17.6	410	1,905	2,315	8.1	37.5	22.8
1957	4,073	824	4,897	7.08	16.8	404	1,887	2,291	8.2	38.5	23.4
1958	4,249	789	5,038	7.14	15.7	457	1,932	2,409	9.1	38.7	23.9
1958—											
1st Qr.	1,168	193	1,361	7.77	14.2	92	518	610	6.8	38.1	22.4
2nd Qr.	1,108	197	1,305	7.42	15.1	113	479	592	8.7	36.7	22.7
3rd Qr.	897	182	1,079	6.10	16.9	138	447	585	12.8	41.4	27.1
4th Qr.	1,076	217	1,293	7.27	16.8	114	508	622	8.8	39.3	24.1

† See footnote (†), page 9.

No. 32.—Marriages, showing Denomination of Officiating Ministers

Denomination	1949	1950	1951	1952	1953	1954	1955	1956	1957	1958
Church of England	1,643	1,803	1,888	1,710	1,508	1,532	1,523	1,516	1,456	1,481
Roman Catholic	761	901	984	994	1,019	1,097	1,142	1,199	1,143	1,260
Methodist	789	790	808	738	679	715	509	603	588	623
Presbyterian	436	468	453	444	424	440	375	351	355	330
Congregational	114	103	126	123	122	113	122	123	99	101
Baptist	49	60	70	64	55	64	48	49	77	71
Church of Christ	63	49	51	74	68	68	75	65	87	91
Salvation Army	28	26	19	25	19	21	29	20	23	35
Evangelical Lutheran	20	35	39	27	24	28	32	18	27	18
Seventh Day Adventist	19	17	14	27	21	11	20	16	18	26
Greek Orthodox	32	44	51	50	50	58	51	68	50	71
Other Christian	37	54	60	84	93	98	119	142	143	128
Hebrew	14	15	11	17	12	17	15	16	7	14
District Registrars	937	1,069	1,016	1,017	938	944	995	894	824	789
Total	4,951	5,434	5,390	5,389	5,032	5,204	5,145	5,080	4,897	5,038

No. 33.—Marriages—Conjugal Condition of Bridegrooms and Brides

Year	Number of Marriages between—									Total Marriages
	Bachelors and—			Widowers and—			Divorced Men and—			
	Spinsters	Widows	Divorced Women	Spinsters	Widows	Divorced Women	Spinsters	Widows	Divorced Women	
1949	3,871	138	316	98	80	47	237	45	119	4,951
1950	4,296	151	296	104	98	64	227	53	145	5,434
1951	4,251	160	289	78	111	50	241	66	144	5,390
1952	4,300	144	298	92	90	49	223	56	137	5,389
1953	4,020	132	259	90	92	55	194	60	130	5,032
1954	4,262	120	238	81	90	52	174	69	118	5,204
1955	4,241	128	240	64	88	40	181	46	117	5,145
1956	4,156	125	223	59	91	37	195	61	113	5,080
1957	4,037	115	210	68	84	55	169	57	122	4,897
1958	4,190	87	238	70	94	44	148	51	116	5,038

No. 34.—Marriages—Average Age of Bridegrooms and Brides

Year	Average Age of Bridegrooms				Average Age of Brides			
	Bachelors	Widowers	Divorced	Total	Spinsters	Widows	Divorced	Total
1949	27.00	53.16	38.66	29.13	23.23	43.23	35.47	25.53
1950	26.66	51.43	40.11	28.92	22.97	43.57	35.92	25.32
1951	26.55	51.85	39.72	28.77	22.94	43.93	35.04	25.34
1952	26.23	52.98	39.87	28.43	22.97	44.50	35.01	25.06
1953	26.34	52.44	39.83	28.60	22.63	45.53	35.95	25.10
1954	26.03	53.06	41.90	28.29	22.47	46.59	36.17	24.83
1955	25.91	54.20	40.10	27.92	22.20	45.95	36.05	24.48
1956	26.10	53.58	40.93	28.30	22.36	47.37	35.61	24.75
1957	25.87	54.76	41.46	28.08	22.08	47.36	36.04	24.45
1958	25.70	54.11	41.14	27.84	21.99	47.54	36.69	24.93

No. 35.—Ministers registered for the Celebration of Marriages in Western Australia
Number on the Register in January of each year

Denomination	1950	1951	1952	1953	1954	1955	1956	1957	1958	1959
Church of England	116	115	118	123	130	129	131	132	143	154
Roman Catholic	151	155	167	176	181	191	200	210	214	215
Methodist	73	71	73	73	76	77	77	77	83	84
Presbyterian	26	25	26	26	28	29	25	28	35	38
Congregational	21	19	18	17	16	18	18	19	17	16
Baptist	23	23	24	23	30	31	27	28	30	28
Church of Christ	24	21	25	27	26	27	28	30	31	33
Salvation Army	19	26	25	23	24	24	26	25	29	29
Evangelical Lutheran	4	4	5	5	5	6	6	5	6	6
Seventh Day Adventist	14	14	11	13	15	13	14	17	19	19
Greek Orthodox	1	1	1	1	1	1	1	1	2	3
Perth Hebrew Congregation	2	2	2	3	3	3	3	3	3	3
Perth Jewish Association	1	1	1	1	1	1	1	1	1	1
Church of Latter Day Saints	2	2	2	2	2	2	2	2	2	2
Reorganised Church of Latter Day Saints	2	2	2	2	2	2	2	2	2	2
Liberal Catholic	3	3	3	3	3	3	3	4	4	4
Jehovah's Witnesses	4	4	4	4	4	4	4	4	4	4
United Aborigines Mission	6	6	9	7	6	9	6	9	9	10
Brethren Church	1	1	2	3	3	2	2	2	2	2
Christadelphian	1	1	1	1	1	1	1	1	1	1
Remnant Church	1	1	1	1	1	1	1	1	1	1
Apostolic Church	4	3	2	2	2	3	3	3	2	2
Progressive Spiritualists' Church	1	1	1	1	1	1	1	1	1	1
Elim Four-square Gospel Church	4	4	3	3	3	3	2	2	2	2
Society of Friends (Quakers)	1	1	1	1	1	1	1	1	1	1
New Church	1	1	1	1	1	2	2	2	2	2
Seekers Christian Fellowship	2	2	2	2	2	2	2	2	2	2
Assemblies of God	1	1	1	1	1	1	1	1	1	1
Australian Aborigines Evangelical Mission	1	2	2	2	1	1	1	1	1	1
Russian Orthodox Church	1	1	2	2	1	1	1	1	1	1
Ukrainian Autocephal Orthodox Church	1	1	1	1	1	1	1	1	1	1
Serbian Orthodox Church	1	1	1	1	1	1	1	1	1	1
Reformed Church of Perth	1	1	1	1	1	1	1	1	1	1
Christian Spiritual Fellowship	1	1	1	1	1	1	1	1	1	1
International Church of Four Square Gospel	1	1	1	1	1	1	1	1	1	1
People's Church of Western Australia	1	1	1	1	1	1	1	1	1	1
Byelo Russian Autocephalic Orthodox Church	1	1	1	1	1	1	1	1	1	1
Temple David Congregation	1	1	1	1	1	1	1	1	1	1
Native Mission W.A. Incorp. (Roelands)	1	1	1	1	1	1	1	1	1	1
Science of Mind Church and College	1	1	1	1	1	1	1	1	1	1
Full Gospel Testimony Church (W.A.)	1	1	1	1	1	1	1	1	1	1
Total	509	513	535	556	575	592	596	625	661	670

No. 36—Marriages—Age and Conjugal Condition of Bridesgrooms and Brides, 1958

Age	Bridesgrooms				Brides			
	Single	Widowed	Divorced	Total	Single	Widowed	Divorced	Total
14	1	1
15	8	8
16	93	93
17	237	237
18	383	383
19	630	630
20	599	599
21	726	726
22	487	487
23	304	304
24	202	202
25	144	144
26	115	115
27	81	81
28	54	54
29	52	52
30	53	53
31	28	28
32	26	26
33	26	26
34	18	18
35	21	21
36	12	12
37	11	11
38	9	9
39	9	9
40	11	11
41	5	5
42	3	3
43	7	7
44	2	2
45	5	5
46	6	6
47	7	7
48	1	1
49	5	5
50	3	3
51	3	3
52	2	2
53	1	1
54	2	2
55	2	2
56	1	1
57	1	1
58	5	5
59	5	5
60	3	3
61	1	1
62	1	1
63	1	1
64	4	4
65	6	6
66	2	2
67	11	11
68	10	10
69	1	1
70	5	5
71	3	3
72	3	3
73	5	5
74	3	3
75	1	1
76	2	2
77	1	1
78	2	2
79
92	1	1
Total	4,515	208	315	5,038	4,408	232	398	5,038

DIVORCE

No. 37—Writs of Summons

Year	Writs for—				Total Writs	Plaintiff	
	Dissolution of Marriage	Nullity of Marriage	Judicial Separation	Restitution of Conjugal Rights		Husband	Wife
1949	673	4	2	679	362	317
1950	703	3	706	323	378
1951	725	4	3	735	382	353
1952	654	6	2	662	366	296
1953	615	4	1	620	320	300
1954	589	5	2	596	331	265
1955	560	5	10	575	301	274
1956	652	4	6	662	364	298
1957	623	6	4	633	354	279
1958	644	6	15	665	339	326

No. 38—Dissolution of Marriage—Final Orders Issued

Year	Grounds					Total Final Orders	Plaintiff	
	Adultery	Desertion	Separation for over 5 years	Maintenance (a)	Other		Husband	Wife
1949	224	214	112	11	5	566	271	295
1950	263	256	165	23	13	720	372	348
1951	251	201	194	22	14	682	326	356
1952	232	153	169	21	10	585	296	289
1953	214	146	151	11	13	535	290	245
1954	224	152	123	16	15	530	264	266
1955	212	117	125	10	15	479	252	227
1956	251	136	133	17	7	544	304	240
1957	240	140	134	16	11	541	292	249
1958	253	146	108	19	10	536	285	251

(a) Non-compliance with Maintenance Order.

No. 39—Nullity of Marriage—Final Orders Issued

Year	Grounds			Total Final Orders	Plaintiff	
	Bigamy	Incapacity	Non-consummation		Husband	Wife
1949	2	1	3	1	2
1950	5	2	7	1	6
1951	3	3	1	2
1952	4	4	1	3
1953	6	6	6
1954	2	2	2
1955	6	6	6
1956	4	4	4
1957	1	1	1
1958	5	1	6	1	5

No. 40—Judicial Separation—Final Orders Issued

Year	Grounds			Total Final Orders	Plaintiff	
	Adultery	Cruelty	Desertion		Husband	Wife
1949
1950
1951	1	1	1
1952
1953
1954	1	1	1
1955	1	2	3	3
1956	4	4	4
1957	1	2	3	2	1
1958	2	2	1	1

No. 41—Dissolution of Marriage—Age of Husband and Wife at date of Marriage

Year	Age Group (years)									Total
	Under 21	21-24	25-29	30-34	35-39	40-44	45-49	50 and over	Not Stated	
Husbands										
1954	44	181	164	66	34	14	9	14	4	530
1955	46	155	139	67	31	22	9	9	1	479
1956	60	206	137	76	34	13	3	10	5	544
1957	52	175	155	71	47	20	6	10	5	541
1958	56	192	146	61	34	16	10	11	10	536
Wives										
1954	184	190	89	31	15	6	1	11	3	530
1955	162	153	90	37	21	9	4	3	479
1956	201	190	83	30	15	14	2	3	6	544
1957	198	170	80	53	23	6	4	3	4	541
1958	198	173	82	39	13	14	8	3	6	536

No. 42—Dissolution of Marriage—Age of Husband and Wife at date of Final Order

Year	Age Group (years)									Total
	Under 25	25-29	30-34	35-39	40-44	45-49	50-54	55 and over	Not Stated	
Husbands										
1954	9	53	107	78	83	74	55	67	4	530
1955	4	57	86	73	83	62	49	64	1	479
1956	10	56	106	106	77	79	50	55	5	544
1957	6	62	94	87	71	85	64	67	5	541
1958	9	61	106	115	59	66	43	67	10	536
Wives										
1954	34	100	89	67	84	53	29	39	3	530
1955	32	84	84	90	72	53	25	39	479
1956	29	101	124	87	63	61	39	34	6	544
1957	33	101	94	84	74	64	39	37	5	541
1958	33	98	122	93	64	46	27	47	6	536

No. 43—Dissolution of Marriage—Duration of Marriages Dissolved

Year	Marriages Dissolved after a Duration of—								Total Marriages Dissolved
	Under 5 years	5-9 years	10-14 years	15-19 years	20-24 years	25-29 years	30-34 years	35 years and over (a)	
1949	51	187	118	78	62	43	19	8	566
1950	74	240	135	94	81	50	28	18	720
1951	71	196	147	107	84	39	21	17	682
1952	62	178	139	81	59	31	24	11	585
1953	69	153	115	72	55	34	22	15	535
1954	67	170	111	63	52	38	17	12	530
1955	55	156	102	63	42	31	18	12	479
1956	61	185	107	74	50	31	20	16	544
1957	49	176	122	83	48	40	14	9	541
1958	52	177	145	70	37	23	20	12	536

(a) Including duration not stated.

No. 44—Dissolution of Marriage—Issue of Marriages Dissolved

Year	Marriages Dissolved with Issue Numbering—						Total Marriages Dissolved	Total Issue Involved
	0	1	2	3	4	5 and over		
1949	190	152	96	57	35	36	566	887
1950	228	196	150	77	40	29	720	1,061
1951	185	201	154	74	36	32	682	1,060
1952	178	155	132	68	27	25	585	883
1953	162	138	127	45	26	37	535	865
1954	161	131	114	68	30	26	530	836
1955	168	109	111	47	24	20	479	682
1956	175	126	133	70	20	20	544	798
1957	176	136	110	84	23	12	541	768
1958	184	123	127	55	27	20	536	772

IV.—MISCELLANEOUS

No. 45—Certificates of Naturalization issued to Residents of Western Australia,
showing Former Nationality of Recipients

Former Nationality	1956			1957			1958		
	Persons Granted Certifi- cates	Children included on Certi- ficates (a)	Total	Persons Granted Certifi- cates	Children included on Certi- ficates (a)	Total	Persons Granted Certifi- cates	Children included on Certi- ficates (a)	Total
Albanian	16	2	18	12	3	15	6	1	7
American (U.S.)	4	1	5	5	1	6	3		3
Austrian	24	2	26	30	6	36	22	4	26
Belgian				2		2	1		1
Brazilian							1		1
British Protected Persons							2		2
Bulgarian	13	3	16				2		2
Burmese	2		2	5	2	7	2		2
Chinese							1		1
Czechoslovak				3		3	3		3
Danish	67	24	91	59	15	74	31	6	37
Dutch	5		5	10	1	11	4		4
Egyptian	344	92	436	402	159	561	459	129	588
Estonian	2		2	1		1	1		1
Filipino	49	4	53	59	10	69	43	5	48
Finnish	2		2	1		1			
French	3		3	4		4	4		4
German	5	1	6	3		3	1		1
German	37	2	39	81	8	89	99	14	113
Greek	172	37	209	131	17	148	139	26	165
Hungarian	191	71	262	148	36	184	71	19	90
Israeli				2		2	1		1
Italian	705	230	935	1,022	352	1,374	1,025	341	1,366
Japanese				3		3	1		1
Jordanian							1		1
Latvian	205	34	239	200	31	231	206	23	229
Lebanese	2		2	7		7	1		1
Lithuanian	71	6	77	82	22	104	53	10	63
Norwegian	15	1	16	6		6	8	1	9
Polish	430	122	552	608	176	784	542	163	705
Portuguese				2	1	3	9	1	10
Romanian	12	4	16	23	5	28	12	2	14
Russian	14	2	16	20	11	31	13	2	15
Byelorussian	4	1	5	1		1			1
Spanish	26		26	1		1	10		10
Swedish	4		4	2		2	3		3
Swiss	2		2	7	1	8	2		2
Ukrainian	165	67	232	188	56	244	159	46	205
Yugoslav	434	96	530	378	83	461	250	33	283
Stateless	80	10	90	67	18	85	42	4	46
Total	3,105	812	3,917	3,575	1,014	4,589	3,232	831	4,063

(a) With consent of parents, children under 16 years of age are naturalized by inclusion on the certificate of one parent.

No. 46—Australian Life Expectancy

Complete Expectation of Life at Selected Ages

Age	1891-1900		1901-10		1920-22		1932-34		1946-48		1953-55	
	M.	F.	M.	F.	M.	F.	M.	F.	M.	F.	M.	F.
0 years	Years	Years	Years	Years	Years	Years	Years	Years	Years	Years	Years	Years
10	51.1	54.8	55.2	58.8	59.2	63.3	63.5	67.1	66.1	70.6	67.1	72.8
20	51.4	54.5	53.5	56.4	56.0	59.2	58.0	61.0	59.0	63.1	59.5	64.8
30	42.8	45.7	44.7	47.5	47.0	50.0	48.8	51.7	49.6	53.5	50.1	55.1
40	35.1	37.9	36.5	39.3	38.4	41.5	39.9	42.8	40.4	44.1	40.9	45.4
50	27.7	30.5	28.6	31.5	30.1	33.1	31.1	34.0	31.2	34.9	31.7	36.0
60	20.5	22.9	21.2	23.7	22.2	24.9	22.8	25.6	22.7	26.1	22.9	27.0
70	14.0	15.9	14.3	16.2	15.1	17.2	15.6	17.7	15.4	18.1	15.5	18.8
80	8.9	9.9	8.7	10.0	9.3	10.4	9.6	11.0	9.6	11.1	9.6	11.6
90	5.0	5.5	5.0	5.7	5.0	5.6	5.2	6.0	5.4	6.0	5.5	6.3
90	2.9	3.1	2.6	3.0	2.6	2.9	3.0	3.0	2.7	3.1	2.9	3.2

No. 47.—Infectious Diseases notifiable in Western Australia—Cases reported

(Inclusive of aboriginal cases. From 1952 figures exclude cases where the original diagnosis was subsequently disproved. Particulars of amendments to the original diagnosis are not available prior to 1952 and therefore all cases reported are included.)

Disease	1949	1950	1951	1952	1953	1954	1955	1956	1957	1958
Ankylostomiasis	52	132	13	8	2	2	1	1	1
Brucellosis	9	7	8	6	7	8	5	3	2
Chorea (a)	3	6	6	4	1	1
Dengue Fever	1	1	1	2
Diphtheria	170	172	271	124	170	119	480	145	63	24
Dysentery	40	64	63	83	48	56	136	87	56	123
Encephalitis, Acute Infectious	6	3	2	2
Erythema Nodosum	2	1	1	1	2
Hepatitis, Infective	8	36	467	654	443	165	254	181	363	396
Hydatid Disease	1	1
Infantile Diarrhoea (b)	6	4	46	15	4	29	30	48	23	12
Lead Poisoning (a)	4	5	2	3	13	1	1
Leprosy (c)	51	60	48	37	26	47	29	34	33	38
Malaria	13	15	7	13	25	29	5	6	2	2
Meningococcal Infection	13	24	20	35	25	48	13	13	6	9
Paratyphoid Fever	3	3	1	1	4	3	2
Pleural Effusion (d)	20	8	4	12	5	5	5
Pollomyelitis, Acute	61	59	96	37	44	436	33	401	3	2
Puerperal Fever	7	2	4	3	3	2	5	1	2	1
Purulent Ophthalmia	3	14	23	58	163	52	35	31	9	30
Rheumatism, Acute (a)	8	9	24	60	39	21	27	21
Rubella	101	45	137	147	1,053	627	227	85	550	3,059
Salmonella Infections (b)	11	6	16	22	17	32	58	27	21	45
Scarlet Fever	199	198	179	125	93	91	68	57	120	190
Tetanus	10	11	12	13	12	4	9	16	4	11
Trachoma (a) (c)	1	1,201	3,686	1,470	280	656	364
Tuberculosis—										
Pulmonary	499	586	448	488	370	344	401	419	327	350
Other	20	18	66	49	33	34	39	44	32	24
Typhoid Fever	15	7	11	6	7	12	13	8	9	22
Typhus Fever (Brill's Disease)	61	32	24	25	18	19	22	16	7	5
Total	1,850	1,499	1,971	1,988	3,814	5,918	3,396	1,946	2,328	4,740

(a) Made notifiable in 1951.

(b) Made notifiable in 1949.

(c) Aboriginals account for practically the whole

of these cases.

(d) Made notifiable in 1952.

No. 48.—Cremations and Burials at Karrakatta Cemetery

	1949	1950	1951	1952	1953	1954	1955	1956	1957	1958
Cremations	610	726	873	929	924	1,007	1,169	1,201	1,239	1,363
Burials	2,449	2,464	2,639	2,425	2,463	2,476	2,455	2,533	2,384	2,425
Total	3,059	3,190	3,512	3,354	3,387	3,483	3,624	3,734	3,623	3,788

LIST OF STATISTICAL PUBLICATIONS

Compiled and Issued by the Deputy Commonwealth Statistician and
Government Statistician

Prudential Building, 189 St. George's Terrace, Perth

PRINTED PUBLICATIONS	PRICE		
	Excluding Postage	Including Postage	
		Australia and Other British Countries	Foreign Countries
	s. d.	s. d.	s. d.
OFFICIAL YEAR BOOK OF WESTERN AUSTRALIA	10 0	†	15 2
POCKET YEAR BOOK OF WESTERN AUSTRALIA	1 0	1 5	1 8
QUARTERLY STATISTICAL ABSTRACT	1 0	1 5	1 8
STATISTICAL REGISTER OF WESTERN AUSTRALIA (Annual)			
Complete Bound Volume	5 0	7 5	9 2
Parts issued separately :			
Part I.—Population and Vital Statistics	1 0	1 5	1 5
Parts II. and III.—Public and Private Finance	1 0	1 5	1 5
Part IV.—Trade, Transport and Communication	1 6	2 5	2 11
Part V.—Land Settlement, Agriculture, Livestock and Meteorological Statistics	1 6	2 2	2 8
Part VI.—Factory Statistics	1 0	1 5	1 8
Part VII.—Mineral Statistics and Water Conservation	1 0	1 5	1 5
Parts VIII., IX. and X.—Social Statistics	1 0	1 5	1 5
Comprising : Part VIII.—Law and Crime			
Part IX.—Hospitals and Charitable Institutions			
Part X.—Education			
Part XI.—Local Government	1 0	1 5	1 5
Part XII.—Retail Prices, Wages, Employment and Miscellaneous	1 0	1 5	1 8
Statistical Summary from 1829	6	11	11

† Australia, 11/8; United Kingdom and other British Countries. 13/2

MIMEOGRAPHED PUBLICATIONS

(Available Free of Charge on Application)

SUBJECT	ISSUED
AGRICULTURAL AND PASTORAL ACTIVITIES—	
General Summary	Annually
Cereal Crops	Annually
Cereal Crop Forecast	Annually
Livestock and Woolclip	Annually
BUILDING—	
Building Operations	Quarterly
Local Government (Permit Issues) and Government Authorities (Approvals)	Monthly
DIVORCE	Annually
EXTERNAL TRADE	Annually
FACTORIES	Annually
MOTOR VEHICLES ON REGISTER IN LICENSING AREAS...	Half-Yearly
POPULATION, DWELLINGS AND VITAL STATISTICS—	
(Municipalities, Road Districts and Statistical Divisions)	Annually
ROAD TRAFFIC ACCIDENTS	Quarterly and Annually
GENERAL—	
Monthly Statistical Summary	Monthly



COMMONWEALTH BUREAU OF CENSUS AND STATISTICS
WESTERN AUSTRALIAN OFFICE

Statistical Register
of
Western Australia
for
1958-59

PARTS II AND III
PUBLIC AND PRIVATE FINANCE

Issued under instructions from
THE RIGHT HONOURABLE THE TREASURER,
BY
S. R. CARVER
COMMONWEALTH STATISTICIAN

Compiled by
R. J. LITTLE
DEPUTY COMMONWEALTH STATISTICIAN
AND GOVERNMENT STATISTICIAN

PERTH:
By Authority: ALEX. B. DAVIES, Government Printer

PARTS II and III—PUBLIC AND PRIVATE FINANCE

CONTENTS

Part II—PUBLIC FINANCE

Table No.	Public Debt	Page
1.	Public Debt	5
2.	Net Loan Expenditure on Public Works, etc.	5
3.	Reconciliation of Net Loan Expenditure with Public Debt	5
4.	Summary of Loans by Interest Rates	6
5.	Summary of Loans by Year of Maturity	6
6.	Interest and Sinking Fund on Public Debt	6

Consolidated Revenue Fund

7.	State Revenue	7, 8
8.	State Expenditure, according to Departments	9-11
9.	State Revenue and Expenditure, classified according to Function	12-14

Trust Funds

10.	Summary of Receipts, Expenditure and Balances	15
-----	---	----

Commonwealth—State Finance

11.	Payments by Commonwealth Government from Consolidated Revenue to or for the Government of Western Australia	16
12.	Expenditure in Western Australia from National Welfare Fund	17
13.	Summary of Commonwealth Government Taxation Collections in Western Australia	18

Taxation

14.	Net Collections—Total and Per Head of Population	19
15.	Operations of State Grants Acts in Relation to State Revenue	20
	<i>Note.</i> —Land Tax.—For latest Analysis of Assessments according to Grade of Unimproved Value, see "Part II" of the 1957-58 Statistical Register of Western Australia.	

Analysis of Income Tax Assessments

Resident Individuals

16.	Taxpayers—Status of Employment, and Grade of Actual Income	21
17.	Taxpayers and their Dependants, classified according to Grade of Actual Income of Taxpayer	22
18.	Taxpayers—Actual Income, Taxable Income, and Net Tax Assessed, classified according to Grade of Actual Income	23

Taxable Companies

19.	Number of Companies, Actual Income, Taxable Income and Tax, classified according to Industry	24-25
20.	Number of Companies, Actual Income, Taxable Income and Tax, classified according to Grade of Taxable Income	26

Non-Taxable Companies

21.	Number of Companies, Actual Income, and Taxable Income, classified according to Grade of Taxable Income. Assessed in Western Australia	26
22.	Number of Companies, Actual Income, and Taxable Income, classified according to Industry. Assessed in Western Australia	27

Part III—PRIVATE FINANCE

Banking

Cheque-paying Banks

1.	Averages of Customers' Balances and Bank Advances—Private Trading Banks and all Cheque-paying Banks	28
2.	Banks Operating in Western Australia—Number of Australian and Overseas Branches and Agencies	29
3.	Bank Advances—Classified according to Main Industry	30
4.	Rates of Exchange	31
5.	Rates of Discount on Bills, Interest on Overdrafts and Interest on Fixed Deposits....	31
6.	Average Weekly Bank Clearings	31

Savings Banks

7.	Savings Bank Transactions	32
8.	School Savings Bank Transactions	32

CONTENTS—*continued*

Table No.		Page
	Life Assurance	
9.	Life Assurance Business	33
10.	Life Assurance—Insurances Discontinued	33
11.	Life Assurance—New Loans Granted	34
	General Insurance	
	<i>Companies</i>	
12.	Revenue and Expenditure	34
13.	Premiums and Claims	35
	<i>State Government Insurance Office</i>	
14.	Revenue and Expenditure	36
15.	Revenue from Premiums and Expenditure on Claims	36
	<i>Total Companies and State Government Insurance Office</i>	
16.	Premiums and Expenditure	37
17.	Revenue and Expenditure—Summary	38
	<i>Motor Vehicle Insurance Trust</i>	
18.	Compulsory Third Party (Motor Vehicle) Insurance	38
	Friendly Societies and Building Societies	
19.	Friendly Societies	39
20.	Friendly Societies—Summary	39
21.	Building Societies	40
22.	Building Societies—Summary	40
	Retail Hire Purchase Operations	
23.	Agreements Entered into and Balances Outstanding	41

PART II—PUBLIC FINANCE

PUBLIC DEBT

No. 1—Public Debt and Indebtedness per head of Estimated Population

As at 30th June	Amount Maturing				Sinking Fund available for further Debt Redemption (a)	Approximate Net Indebtedness	
	In London	In New York	In Australia	Total		Total	Per head of Population
1950	£ 36,921,108	£ 2,026,956	£ 70,602,078	£ 109,550,142	£ 70,980	£ 109,479,162	£ 196.5
1951	36,112,208	2,020,997	85,053,561	123,186,766	8,346	123,178,420	212.3
1952	35,986,808	2,015,243	100,286,480	138,288,531	323,313	137,965,218	230.0
1953	35,970,308	2,008,667	115,093,195	153,072,170	930,677	152,141,493	245.2
1954	35,819,608	1,359,499	128,603,438	165,782,545	410,841	165,371,704	258.5
1955	35,770,204	1,037,912	141,073,233	177,881,349	221,058	177,660,291	269.8
1956	35,770,204	1,125,244	151,837,292	188,732,740	122,377	188,610,363	278.4
1957	29,585,490	1,148,259	174,411,294	205,145,043	55,918	205,089,125	296.4
1958	29,530,491	1,525,326	187,372,628	218,428,445	73,659	218,354,786	309.6
1959	30,630,491	1,912,873	199,575,215	232,118,579	86,437	232,032,142	322.6

(a) Representing Balance of Fund held by National Debt Commission.

No. 2—Net Loan Expenditure on Public Works, etc., from 1872

Includes expenditure from Loan Suspense Account

Year	Railways and Tramways	Electricity Supply	Harbours and Rivers	Public Buildings	Water Supply and Sewerage, etc. (a)	Development of Gold-fields and Mineral Resources	Development of Agriculture (b)	Miscellaneous (c)	Total (d)
To 30/6/49	£ 28,291,039	£ 4,001,262	£ 8,051,556	£ 4,697,288	£ 21,336,349	£ 4,350,153	£ 27,014,311	£ 11,761,197	£ 109,503,155
1949-50	2,248,183	2,345,719	401,853	678,299	1,001,043	360,442	543,099	526,058	8,104,696
1950-51	1,861,324	3,295,712	582,213	1,001,695	2,045,312	437,821	Cr. 10,590	1,113,107	10,328,594
1951-52	7,599,037	3,341,916	1,346,808	1,364,556	2,401,331	304,949	Cr. 35,928	1,435,626	17,758,295
1952-53	6,766,730	89,576	1,210,975	2,716,163	2,429,186	297,067	325,559	3,771,081	17,606,337
1953-54	5,647,407	703,104	1,163,776	1,572,045	1,969,720	143,016	1,124,192	1,870,714	14,193,974
1954-55	4,875,814	705,000	960,011	1,996,616	2,830,321	68,886	Cr. 13,347	3,307,669	14,730,970
1955-56	3,069,649	1,024,690	819,147	2,093,645	2,758,108	73,360	801,748	2,673,968	13,314,315
1956-57	2,759,379	2,100,000	475,057	2,799,502	3,559,439	307,654	1,228,952	3,048,028	16,278,011
1957-58	2,104,682	1,240,000	699,109	2,945,308	3,847,128	517,394	466,303	2,315,861	14,135,785
1958-59	2,455,615	1,100,000	713,790	3,704,970	4,197,363	442,431	719,294	2,837,662	16,171,125
Total	67,678,859	19,946,979	16,424,295	25,570,087	48,375,300	7,303,173	32,163,593	34,660,971	252,123,257

(a) Including Irrigation and Country Water Supplies. (b) Including funds provided for the Rural and Industries Bank, and Land Settlement, etc. (c) Including State Trading Concerns. (d) Exclusive of Flotation Expenses and Revenue Deficits.

No. 3—Reconciliation of Aggregate Net Loan Expenditure with Public Debt as at 30th June, 1959

Aggregate Net Loan Expenditure—			
Total Public Works Services, etc. (see Table No. 2)	£ 252,123,257		
Discounts and Flotation Expenses	6,845,079		
Revenue Deficits	14,875,961		
		£ 273,844,897	
Add—Inscribed Stock issued under Agricultural Bank Act		1,566,000	
			£ 275,410,897
Less—Redemptions	43,292,155		
Debit Balance of General Loan Fund	163		
			£ 43,292,318
PUBLIC DEBT, 30th June, 1959 (see Table No. 1)			£ 232,118,579

No. 4—Summary at 30th June, 1959, of Loans according to Interest Rates

Rate of Interest	Amount Payable in—			Total
	London	New York	Australia	
%	£	£	£	£
1·000	4,269,739	4,269,739
2·500	4,100,003
2·750	3,145,661
3·000	4,374,950
3·100	1,566,000	1,566,000
3·125	41,316,367	41,316,367
3·250	6,368,600	24,188,477
3·500	238,159	238,159
3·750	478,167	6,027,860	6,506,027
4·000	42,071,661	42,071,661
4·500	87,743	52,287,054	52,374,797
4·750	406,863	5,693,580	6,100,443
5·000	1,190,000	39,974,354	41,866,295
Total	199,575,215	232,118,579
			30,630,491	1,912,873

No. 5—Summary at 30th June, 1959, of Loans according to Year of Maturity

Latest Year of Maturity	Amount Payable in—			Total
	London	New York	Australia	
	£	£	£	£
1959	5,263,156	5,263,156
1960	6,422,409	6,422,409
1961	1,728,527	22,418,328	24,146,855
1962	20,392,357	20,392,357
1963	19,602,339	19,602,339
1964	19,166,039	19,166,039
1965	19,501,457	19,501,457
1966	8,334,595	8,334,595
1967	238,159	16,020,623	16,258,782
1968	18,560,569	18,560,569
1969	7,710,550	478,167	389,510	8,578,227
1970	4,495,382	4,495,382
1971	3,145,661	87,743	359,274	3,592,678
1972	291,996	362,082	654,078
1973	406,863	7,385,282	7,792,145
1974	12,128,050	5,254,662	17,382,712
1975	4,100,003	243,666	4,343,669
1976	11,717,618	11,717,618
1977	627,700	1,794,338	2,422,038
1978	1,190,000	409,945	2,035,844	3,635,789
1979	4,564,285	4,564,285
1980	1,021,661	1,021,661
1983	4,269,739	4,269,739
Total	199,575,215	232,118,579
			30,630,491	1,912,873

No. 6—Interest and Sinking Fund on Public Debt—Payments from Consolidated Revenue

Year	Interest	Sinking Fund
	£	£
1949-50	3,367,761	886,343
1950-51	3,580,583	916,466
1951-52	3,848,395	1,022,207
1952-53	4,190,698	1,114,795
1953-54	4,870,384	1,203,268
1954-55	5,625,199	1,303,274
1955-56	6,306,882	1,418,509
1956-57	6,991,560	1,529,740
1957-58	7,941,711	1,709,825
1958-59	8,545,825	1,876,104

No. 7.—State Revenue—continued

Source of Revenue	1949-50	1950-51	1951-52	1952-53	1953-54	1954-55	1955-56	1956-57	1957-58	1958-59
<i>Public Utilities</i> —continued										
Country Water Supplies, Sewerage, Drainage and Irrigation—										
Country Areas Water Supply Schemes	352,425	363,675	362,739	404,207	424,473	446,959	470,372	494,416	976,445	1,012,695
Other Hydraulic Undertakings	131,453	152,050	181,163	227,027	256,249	297,168	349,802	394,802	143,792	158,753
State Abattoirs and Slaughterhouses	133,805	155,846	178,694	186,328	65,121	142,660	141,522	142,378	2,167,992	2,288,877
Metropolitan Water Supply and Sewerage	756,124	804,030	909,854	1,079,224	1,431,077	1,692,027	1,865,089	2,002,935	12,849,109	13,515,404
Railways	6,371,770	6,970,898	9,216,051	7,934,282	11,376,526	12,469,693	13,052,461	14,373,591	44,017	46,716
State Batteries	57,667	86,582	74,877	69,252	47,983	38,702	38,702	52,136	45,902	42,441
Caves House, etc.	23,938	24,042	31,873	31,496	33,522	36,332	37,982	45,764	984,286	920,510
Traunways	583,928	671,716	917,217	1,046,008	1,027,130	986,332	950,908	1,006,761	13,607	13,468
State Ferries	12,665	10,294	11,480	12,384	10,746	11,442	9,902	12,814	38,420	41,171
Medina Hotel	28,579	41,213	35,751
Total, Public Utilities	8,895,755	9,542,559	12,167,461	11,192,345	14,929,772	16,522,306	16,984,731	18,566,546	17,282,650	18,040,035
<i>State Trading Concerns</i> —(f)										
Balance transferred therefrom	36,631	77,760	45,969	31,964	117,170	90,268	96,050	(e)	(e)
Recoup of Departmental Charges, etc.	91,047	100,698	89,920	137,576	190,435	205,980	299,313	(e)	(e)
Total State Trading Concerns	127,678	178,456	145,889	169,540	307,605	296,254	395,363	(e)	(e)
Total Public Utilities and State Trading Concerns	9,023,433	9,721,015	12,313,350	11,361,885	15,237,377	16,618,560	17,380,094	18,566,546	17,282,650	18,040,035
GRAND TOTAL, REVENUE	25,810,961	28,156,181	33,955,157	38,884,236	48,145,940	45,719,946	49,612,406	54,330,934	57,053,977	60,088,237
Per Head of Mean Population	47.35	49.37	57.57	63.62	68.41	70.46	74.15	79.37	81.68	84.33

(a) Includes arrears of State Tax collected—see also Table No. 15.

(b) Includes amounts paid under the States Grants (Special Financial Assistance) Acts but treated as Tax Reimbursement by the State Treasury—in 1950-51, £1,000,000; 1951-52, £2,390,051; 1953-54, £1,171,514; 1954-55, £1,566,422; 1955-56, £1,060,354; 1956-57, £1,454,163; 1957-58, £1,901,825, and in 1958-59, £2,401,520.

(c) Collected from 1st October, 1942 to 30th September, 1953 by Commonwealth which reimbursed the State under the States Grants (Tax Reimbursement) Acts. From 1st October, 1953 collected by State.

(d) See note (b). (e) Subsequent to 1955-56, Profits, Interest and Sinking Fund Charges are included in Treasury Revenue and Recoup of Departmental Charges are included in the revenue of the Department concerned.

(f) Under the State Trading Concerns Act, 1916, the Receipts and Expenditure of the "State Trading Concerns" have been eliminated from the Consolidated Revenue Fund.

No. 8—State Expenditure Classified according to Departments

Heads of Expenditure	1949-50	1950-51	1951-52	1952-53	1953-54	1954-55	1955-56	1956-57	1957-58	1958-59
	£	£	£	£	£	£	£	£	£	£
<i>Special Acts</i>										
Agent General	1,750	1,750	1,750	1,165	1,750	1,750	2,310	1,254	1,630	3,000
Agriculture Protection Board	35,000	105,000	105,000	105,000	105,000	105,000	105,000	105,000	105,000	105,000
Arbitration Court	2,832	2,750	2,831	2,831	2,831	2,831	7,598	8,344	8,231	8,618
Auditor General	1,196	1,644	1,927	1,927	1,990	2,203	2,736	4,078	3,570	3,576
Constitution Acts	21,988	17,310	15,558	17,310	17,310	17,310	11,042	5,800	5,600	5,600
Fire Brigades Act	33,189	38,550	43,550	66,316	60,386	66,359	83,143	67,310	95,310	104,583
Forests Act	132,215	151,898	190,408	251,998	297,014	331,015	751,759	745,962	757,768	775,047
Land Agents Act	500	500	2,000
Library Board of Western Australia Act	5,000
Loan Acts	4,254,104	4,467,049	4,870,602	5,305,438	6,073,652	6,928,478	7,725,391	8,521,300	9,651,536	10,421,929
Members of Parliament Reimbursement Expenses Act	18,430	19,373	19,212	19,170	19,172
Mine Workers' Relief Act	13,523	14,573	14,093	13,999	14,219	15,042	13,829	13,977	13,687	13,661
Native Administration Act	10,000	10,000	10,000	10,000	10,000	10,000	10,000	10,000	10,000	10,000
Parliamentary Allowances Act	80,035	91,726	102,537	108,900	111,278	111,296	174,765	189,374	190,375	190,360
Pensions, etc.
Coal Mine Workers (Pensions) Act	24,000	24,000	24,000	24,000	24,000	24,000	24,000	24,000
Commonwealth Pensions	2,779	2,853	2,943	1,927	1,987	1,649	1,289	1,202	1,137	990
Judges' Pensions	1,858	1,168	1,150	1,150	1,150	1,544	2,918	2,850	2,706	2,402
Judges' Salaries and Pensions Act	9,898	13,400	14,500	13,500	14,113	15,686	14,880	15,052	19,243
Parliamentary Superannuation Act	4,160	4,160	4,160	5,200	6,240	6,240	6,240	8,840
Pensions and Retiring Allowances	198,325	191,759	208,079	198,047	251,082	286,988	331,569	352,496	257,131	155,370
Superannuation Act	354,072	360,146	435,231	471,581	489,579	506,778	525,176	542,401	669,739	807,949
Public Service Commissioner	1,475	1,820	2,006	2,050	2,100	5,161	2,687	3,891	5,935	3,610
Royal Mint	25,000	25,000	25,000	25,000	25,000	25,000	25,000	25,000	25,000	25,000
Supervisory Magistrates	5,508	6,851	7,764	7,514	9,604	12,697	13,291	17,805	5,568
University of Western Australia	40,000	40,000	40,000	40,000	40,000	40,000	250,000	250,000	250,000	250,000
University Buildings Act	6,845	6,845	6,845	6,845	6,892	7,892	8,923	9,271	11,851	11,851
University Medical School Act	3,656	14,214	14,214
Wheat Industry Stabilisation Act	98	65	152	130	107	115	128	161	120	131
Total	5,188,288	5,508,667	6,128,797	6,676,444	7,573,064	8,543,547	10,104,930	10,963,697	12,150,171	12,984,746
<i>Establishments</i>										
Governor's Establishment	4,708	7,041	14,045	19,212	19,129	18,855	21,447	20,451	21,975	22,158
Legislative Council	3,647	4,177	5,288	5,631	5,729	7,058	8,132	9,725	9,083	9,995
Legislative Assembly	6,119	5,856	7,357	8,051	8,366	9,271	11,002	13,118	12,545	13,052
Legislative Houses of Parliament	22,922	27,128	32,590	35,555	36,322	39,784	42,428	51,294	46,649	49,332
Total	36,396	44,202	59,289	68,440	71,549	74,968	83,009	94,568	90,252	94,537
<i>Departments, etc.</i>										
Agriculture Generally	317,042	384,733	462,833	508,770	566,129	621,660	700,730	808,825	828,800	865,282
Agriculture Protection Board	13,909	14,700	15,308	17,712	18,581	21,527	23,339	28,592	30,167	31,244
Arbitration Court	10,120	20,755	34,561	28,592	27,443	26,052

No. 9—State Expenditure Classified according to Departments—continued

Heads of Expenditure		1949-50	1950-51	1951-52	1952-53	1953-54	1954-55	1955-56	1956-57	1957-58	1958-59
<i>Departments, etc. continued</i>											
Audit	...	32,430	39,355	47,425	52,667	55,908	59,570	64,126	77,437	75,875	80,350
Chief Secretary	...	46,944	56,535	77,030	85,139	92,647	100,084	101,071	104,331	114,900	112,229
Child Welfare and Outdoor Relief	...	124,292	153,535	193,082	235,488	255,548	298,558	351,498	408,508	633,410	718,330
College of Agriculture	...	28,477	33,621	40,380	46,495	46,995	50,071	50,071	53,269	52,623	55,512
Compassionate Allowances	...	3,918	4,379	4,920	5,415	5,906	6,397	6,888	7,379	7,870	8,361
Consumer Law Offices (including Licensing)	...	39,013	31,077	39,925	41,636	37,474	40,981	48,083	52,620	54,925	58,310
Education	...	2,070,731	2,634,461	3,330,893	4,342,770	4,751,276	5,608,684	6,240,788	6,818,031	7,506,237	7,909,615
Factories	...	13,743	17,318	20,753	23,902	24,233	25,680	28,416	31,086	32,251	33,379
Farmers' Debts Adjustment Board and Rural Relief	...	13,743	17,318	20,753	23,902	24,233	25,680	28,416	31,086	32,251	33,379
Fisheries	...	28,844	31,590	39,070	41,681	42,689	46,738	50,945	59,102	56,737	63,008
Forests	...	108,868	128,941	194,879	273,320	239,735	263,974	323,929	331,695	323,293	369,500
Harbour and Lights and Jetties	...	62,053	71,210	101,233	128,602	143,085	160,013	179,255	234,545	233,080	235,988
Homes	...	9,253	100,683	165,038	205,226	227,183	253,901	303,028	345,399	355,065	390,565
Hospitals, Mental	...	316,759	363,270	508,219	585,098	624,129	703,016	862,665	862,665	938,920	935,132
Industrial Department, Department of	...	65,859	118,035	112,669	166,682	175,366	157,835	153,835	125,572	145,614	148,183
Labour	...	4,519	5,385	7,378	7,113	9,255	10,858	15,953	15,500	18,482	14,001
Lands and Surveys	...	293,834	295,370	407,321	437,517	541,391	560,750	618,431	726,228	764,381	770,384
Local Government	...	(b)	16,921	22,019	29,680	29,882	38,317	33,117	37,502	38,284	34,520
London Agency	...	208,362	226,956	26,056	30,474	24,349	24,023	25,552	28,922	34,484	36,958
Mines	...	208,362	246,789	251,905	349,160	392,321	357,224	379,170	408,632	412,702	414,175
Monopolies and Restrictive Trade Practices Control (c)	...	11,249	6,914	14,547	11,459	18,160	9,545	13,391	12,380	10,331	9,165
Motor Cars, Government	...	129,008	143,704	158,304	167,079	242,515	378,912	407,343	437,850	518,766	580,763
Native Welfare	...	(d)	(d)	(d)	(d)	(d)	(e)	(e)	(e)	(e)	(e)
North-West	...	2,068	2,437	2,804	3,158	4,096	3,905	4,647	6,202	9,719	7,413
Observatory	...	591,877	750,425	969,761	1,128,309	1,223,845	1,290,908	1,442,756	1,558,838	1,676,188	1,755,896
Police	...	22,211	27,247	36,375	36,485	52,801	42,265	32,550	35,906	54,665	51,964
Premier's Department	...	184,867	236,621	308,443	322,053	330,925	326,938	392,793	444,105	434,427	473,724
Printing	...	88,082	101,250	130,910	147,517	155,505	166,595	188,957	211,546	233,613	247,958
Prisons	...	1,152,458	1,435,252	2,051,007	2,095,228	2,408,943	2,534,821	2,998,553	3,141,796	3,645,675	3,988,898
Public Health—	...	192,036	237,519	308,198	469,881	481,088	469,881	509,673	572,431	633,621	633,621
Tuberculosis	...	154,242	196,439	267,245	312,591	323,295	291,788	366,043	456,827	406,093	425,895
Other	...	18,416	21,539	27,713	28,763	33,684	33,684	33,684	39,214	41,844	45,834
Publicity and Tourist Bureau	...	6,482	6,400	8,557	9,224	9,350	11,341	15,599	18,171	18,171	22,779
Public Service Commissioner	...	655,576	866,558	1,150,434	1,262,902	1,301,558	1,414,827	1,377,633	1,410,639	1,506,426	1,536,200
Public Works and Buildings	...	32,070	38,669	49,736	64,378	65,875	70,601	80,016	89,428	86,941	85,226
Registry and Friendly Societies (f)	...	39,007	52,033	66,076	23,943	1,123	579,116	706,611	1,077,217	728,859	963,145
State Housing Commission—Building Operations and	...	30,617	34,172	44,652	595,872	521,844	94,300	101,694	118,868	121,424	130,669
Buildings Control only	...	51,117	58,394	72,914	82,980	87,482	103,544	113,544	141,239	14,474	14,883
State Shipping Service—Loss	...	8,897	8,897	10,782	11,615	12,565	12,969	13,544	14,129	14,747	14,883
Stores, Government	...	1,531	2,198	2,198	6,708	7,096	7,782	8,255	10,928	7,763	8,065
Superannuation Board	...	12,000	12,000	12,000	12,000	12,000	12,000	12,000	12,000	12,000	12,000
Supply and Shipping	...	4,095	4,095	6,308	11,945	11,945	30,472	30,472	30,472	31,420	31,420
Taxation	...	52,606	62,801	79,225	91,411	98,108	114,017	133,231	159,638	156,357	166,778
Town Planning	...	2,606,851	1,804,058	1,682,805	1,747,439	1,878,079	1,863,365	1,847,589	2,114,439	2,332,782	3,502,293
Treasury (g)	...	10,444,043	11,457,143	14,613,712	16,625,124	17,987,102	19,540,663	21,663,310	24,174,185	25,885,263	28,515,248
Miscellaneous Services etc. (including Literary and Scientific Grants) (h)	...	2,606,851	1,804,058	1,682,805	1,747,439	1,878,079	1,863,365	1,847,589	2,114,439	2,332,782	3,502,293
Total	...	10,444,043	11,457,143	14,613,712	16,625,124	17,987,102	19,540,663	21,663,310	24,174,185	25,885,263	28,515,248

Public Utilities	Country Water Supplies, Sewerage, Drainage and Irrigation—									
	Country Areas Water Supply Schemes	Other Hydraulic Undertakings	State Abattoirs and Slaughterhouses	Metropolitan Water Supply, Sewerage, and Drainage	Railways	State Batteries	State House	Tramways	State Ferries	Medina Hotel
	313,871	405,405	500,042	677,416	718,985	642,543	699,715	1,441,152	1,440,075	1,450,814
	211,004	236,543	340,496	427,792	455,984	548,431	620,042	1,441,152	1,440,075	1,450,814
	99,743	121,417	156,593	144,943	147,453	126,333	152,254	142,561	142,085	144,490
	299,343	372,208	482,255	613,015	694,665	868,043	983,921	1,013,258	1,101,396	1,167,109
	8,065,616	8,849,200	11,043,347	12,892,675	14,356,056	14,496,986	15,703,820	16,904,738	15,865,835	15,889,865
	91,209	140,709	182,665	182,014	137,694	140,128	153,792	174,060	174,060	191,022
	24,092	23,875	32,288	31,459	34,149	43,194	44,242	52,683	46,256	41,469
	996,613	771,963	1,010,794	1,154,642	1,153,308	1,136,856	1,172,549	1,233,628	1,232,471	1,221,424
	16,985	15,502	16,510	18,146	18,510	26,350	33,832	33,344	33,216	36,704
Total	10,118,476	10,986,822	13,744,970	16,022,102	17,616,804	18,044,711	19,591,988	21,010,834	20,051,621	20,158,439
GRAND TOTAL, EXPENDITURE	25,787,203	27,996,834	34,546,768	39,392,119	43,248,519	46,203,889	51,443,237	56,243,304	58,177,307	61,752,970
Per Head of Mean Population	47.31	49.09	58.57	64.46	68.58	71.21	76.89	82.16	83.28	86.70

(a) Library Board expenditure now under Miscellaneous Services. (b) Included under "Public Works and Buildings." (c) Prior to 1958-59, entitled "Unfair Trading and Profits Control" and included under Treasury. (d) Included under Miscellaneous Services. (e) Exclusive of allocations made by other Departments as shown below. (f) Prior to 1957-58 includes Government Statistician's Office. (g) See footnote (c). (h) Prior to 1953-54, includes North-West Department which thereafter is shown separately.

Allocations to North-West Department

	1954-55.	1955-56.	1956-57.	1957-58.	1958-59.
	£	£	£	£	£
Agriculture	70,637	84,950	85,991	86,148	98,943
Country Water Supplies, Sewerage, Drainage and Irrigation	36,289	30,719	35,396	36,320	62,427
Crown Law	9,128	10,065	13,664	13,888	15,077
Education	62,449	72,171	80,210	102,990	106,973
Fisheries	1,892	2,662	2,420	2,430	3,105
Lands and Surveys	15,744	13,317	8,025	17,084	9,586
Medical	120,411	128,685	134,221	137,548	200,487
Public Health	3,223	1,829	2,612	2,549	3,010
Mines	217,096	233,214	228,981	230,403	297,181
Native Welfare	51,051	56,262	53,029	54,796	56,990
Police	3,309	3,309	4,353	4,503	6,267
Prisons	216,106	297,730	294,576	256,243	296,062
Public Works	10,400	7,120	15,572	16,025	19,417
State Batteries	579,110	706,811	1,077,217	728,859	963,145
State Shipping Loss	34,171	35,004	43,090	50,170	46,932
Miscellaneous	1,433,562	1,690,020	2,079,356	1,789,658	2,190,454
Total	1,433,562	1,690,020	2,079,356	1,789,658	2,190,454

No. 9—Consolidated Revenue Fund Classified According to Function

This table is designed to show in respect to Consolidated Revenue only, the gross and net cost of each function of Government irrespective of the Department or Departments administering such functions. In cases where an activity could be classified to more than one function it has been shown under the heading which is deemed to be the major function, e.g., the education of natives is shown under "Education" and hospitals for natives have been shown under "Public Health," only the balance of "Care of Aborigines" being shown under "Welfare."

Certain functions are performed by Semi-Government Authorities and do not affect the Revenue Fund with the exception of Public Debt operations and various subsidies and recoups, e.g., Electricity, Banking, Insurance, Roads. In other cases the Revenue Fund recoups certain losses or receives surplus profits, e.g., Trading Concerns, Fremantle Harbour Trust. (These examples do not necessarily exhaust the two categories.) Public Debt Charges are shown as a separate function.

A—Gross Expenditure, Revenue and Net Expenditure, 1958-59

Functional Classification	Gross Expenditure	Revenue	Net Expenditure
<i>Legislation—</i>	£	£	£
Governor's Establishment	30,887	30,887
Parliament	317,185	317,185
Electoral	67,386	3	67,383
Royal Commissions	670	670
Total, Legislation	416,128	3	416,125
<i>General Administration and Services (N.E.I.)—</i>			
Public Service Administration	178,784	4,046	174,738
Premier's Department	84,520	5,855	78,665
Chief Secretary	93,438	2,221	91,217
Treasury	168,968	11,327,761	Cr. 11,158,793
Taxation	50,000	21,496,651	Cr. 21,446,651
Auditor-General	85,344	13,786	71,558
Government Printer (N.E.I.)	206,979	267,555	Cr. 60,576
Local Government Department	37,923	17,657	20,266
Public Trustee	68,994	83,502	Cr. 14,508
Registrars of Titles, Friendly and Co-operative Societies, Births, Deaths and Marriages	155,426	121,378	34,048
Other	1,794,362	97,301	1,697,061
Total, Administration and Services (N.E.I.)	2,924,738	33,437,713	Cr. 30,512,975
<i>Law, Order and Public Safety—</i>			
Administration of Justice (including Law Courts)	392,036	372,820	19,216
Police	1,793,972	179,699	1,614,273
Prisons	281,239	16,836	264,403
Custody and Care of Delinquent Children	49,206	49,206
Public Safety	130,089	5,076	125,013
Total, Law, Order and Public Safety	2,646,542	574,431	2,072,111
<i>Education—</i>			
Administration and General	359,088	45,844	313,244
Primary and Secondary :			
Primary	4,132,209	7,840	4,124,369
Secondary	1,628,641	1,697	1,626,944
Transport of children	910,150	910,150
Teacher Training	614,557	23,693	590,864
Tertiary :			
Technical	803,291	67,691	735,600
Agricultural	98,451	36,597	61,854
University	678,064	678,064
Other (including School of Blind, Adult Education Board, etc.)	14,500	14,500
Total, Education	9,238,951	183,362	9,055,589
<i>Cultural and Recreational Facilities—</i>			
Public Libraries, Museums and Art Galleries	151,987	151,987
Orchestras, Theatre Productions, etc.	14,210	14,210
Parks, Gardens, Recreation Reserves (including Zoos and Public Baths)	60,750	60,750
Other (including National Fitness and Olympic Games)	3,194	3,194
Total, Cultural and Recreational Facilities	230,141	230,141
<i>Public Health—</i>			
Care of Sick :			
Mental Hospitals	990,852	80,344	910,508
T.B. Sanatoria	493,560	474,332	19,228
Other Hospitals	3,993,144	12,826	3,980,318
Other (including Ambulances)	108,747	11,612	97,135
Inspection Services	55,254	38,918	16,336
Sanitary and Garbage Services (N.E.I.)	2,762	2,762
Maternal and Infant Health Centres	93,495	15	93,480
Health of School Children	78,606	78,606
T.B. Examination and Research	140,001	126,416	13,585
Other	240,412	9,567	230,845
Total, Public Health	6,196,893	754,030	5,442,863
<i>Welfare—</i>			
Child Welfare	490,177	52,354	437,823
Assistance to Destitute, Aged and Incapacitated Persons	443,941	261,710	182,231
Assistance to Victims of Occupational Diseases and Accidents	34,459	34,459
Care of Aborigines (N.E.I.)	425,166	27,682	397,504
Unemployment Relief	205,550	205,550
Other	8,475	8,475
Total, Welfare	1,607,768	341,726	1,266,042

No. 9—Consolidated Revenue Fund Classified According to Function—*continued*A—Gross Expenditure, Revenue and Net Expenditure, 1958-59—*continued*

Functional Classification	Gross Expenditure	Revenue	Net Expenditure
<i>War and Defence—</i>	£	£	£
Rail and Tram Passes to Soldiers	600	600
Total, War and Defence	600	600
<i>Immigration—</i>			
Miscellaneous	21,861	21,861
Total, Immigration	21,861	21,861
<i>Regulation of Trade and Industry and Industrial Safety—</i>			
Industrial Courts and Labour Legislation	54,475	757	53,718
Factories and Shops Legislation	34,519	16,936	17,583
Industrial Safety	45,394	32,598	12,796
Transport Control	110	Cr. 110
Liquor Control	12,211	12,211
Other	58,179	37,802	20,377
Total, Regulation of Trade and Industry and Industrial Safety	204,778	88,203	116,575
<i>Development and Conservation of National Resources and Assistance to Industry—</i>			
Agricultural, Pastoral and Dairying	1,149,515	209,073	940,442
Forestry	1,140,938	1,225,373	Cr. 84,435
Mines and Minerals	511,512	157,108	354,404
Fisheries and Game	63,704	11,823	51,881
Water Supply, Sewerage, Irrigation and Drainage	2,615,835	3,301,572	Cr. 685,737
Soil Conservation	30,756	30,756
Secondary Industries	199,147	283,868	Cr. 84,721
Lands Department	810,492	530,358	280,134
Other	988,394	352,234	636,160
Total, Development and Conservation of National Resources and Assistance to Industry	7,510,293	6,071,409	1,438,884
<i>Transport and Communication—</i>			
Railways	15,924,416	13,515,404	2,409,012
Trams, Buses and Ferries	1,236,966	633,978	302,988
Shipping	963,145	963,145
Harbours	563,372	445,788	117,584
Total, Transport and Communication	18,687,899	14,895,170	3,792,729
<i>Power, Fuel and Light—</i>			
Electricity
<i>Housing—</i>			
Rental Rebates and Subsidies	3,541	3,541
Other	20,712	7,247	13,465
Total, Housing	24,253	7,247	17,006
<i>Banking and Insurance—</i>			
Banks—Rural and Industries Bank	24,700	3,420	21,280
Insurance—General Insurance	26,508	Cr. 26,508
Total, Banking and Insurance	24,700	29,928	Cr. 5,228
<i>Public Debt Charges—</i>			
Interest and Exchange	8,582,313	3,005,204	5,577,109
Sinking Fund	1,876,104	679,811	1,196,293
Loan Management	454,684	454,684
Total, Public Debt Charges	10,913,101	3,685,015	7,228,086
<i>Miscellaneous—</i>			
Non-Specific Grants to Other Government Authorities
Refunds of Revenue	32,792	32,792
Other and Unallocated	1,071,532	1,071,532
Total, Miscellaneous	1,104,324	1,104,324
Grand Total	61,752,970	60,068,237	1,684,733

No. 9—Consolidated Revenue Fund Classified According to Function—*continued*

B—Gross Expenditure, Revenue and Net Expenditure—Summary

Functional Classification	1956-57	1957-58	1958-59
	£	£	£
Gross Expenditure			
Legislation	390,852	406,471	416,128
General Administration and Services (N.E.I.) (a)	1,622,660	1,800,822	2,024,738
Law, Order and Public Safety	2,353,609	2,515,443	2,646,542
Education	7,911,725	8,857,213	9,238,951
Cultural and Recreational Facilities	214,550	257,572	230,141
Public Health	5,177,883	5,708,232	6,196,893
Welfare	1,251,205	1,464,652	1,607,768
War and Defence	607	600	600
Immigration	25,583	23,428	21,861
Regulation of Trade and Industry and Industrial Safety	204,366	208,097	204,778
Development and Conservation of National Resources and Assistance to Industry	7,345,781	7,330,166	7,510,293
Transport and Communication	19,746,849	18,394,516	18,687,899
Power, Fuel and Light
Housing	39,915	14,528	24,253
Banking and Insurance	8,323	18,400	24,700
Public Debt Charges	8,893,066	10,066,081	10,913,101
Miscellaneous	1,056,331	1,051,087	1,104,324
Total Gross Expenditure	56,243,302	58,177,307	61,752,970
Revenue			
Legislation	4	2	3
General Administration and Services (N.E.I.) (a)	28,364,432	31,778,128	33,437,713
Law, Order and Public Safety	469,723	572,816	574,431
Education	139,620	183,152	183,362
Cultural and Recreational Facilities
Public Health	657,143	649,055	754,030
Welfare	244,926	281,504	341,726
War and Defence
Immigration
Regulation of Trade and Industry and Industrial Safety	70,107	88,551	88,203
Development and Conservation of National Resources and Assistance to Industry	5,338,988	5,671,883	6,071,409
Transport and Communication	15,713,795	14,244,125	14,895,170
Power, Fuel and Light	69,102
Housing	5,451	7,032	7,247
Banking and Insurance	63,860	52,404	29,928
Public Debt Charges	3,193,783	3,525,325	3,685,015
Miscellaneous
Total Revenue	54,330,934	57,053,977	60,068,237
Net Expenditure			
Legislation	390,848	406,469	416,125
General Administration and Services (N.E.I.) (a)	Cr. 26,741,772	Cr. 29,917,306	Cr. 30,512,975
Law, Order and Public Safety	1,883,883	1,942,627	2,072,111
Education	7,772,106	8,674,061	9,056,589
Cultural and Recreational Facilities	214,550	257,572	230,141
Public Health	4,520,740	5,059,178	5,442,863
Welfare	1,006,279	1,183,148	1,266,042
War and Defence	607	600	600
Immigration	25,583	23,428	21,861
Regulation of Trade and Industry and Industrial Safety	134,259	119,546	116,575
Development and Conservation of National Resources and Assistance to Industry	2,006,793	1,658,283	1,438,884
Transport and Communication	4,033,054	4,150,391	3,792,729
Power, Fuel and Light	69,102
Housing	Cr. 34,464	7,494	17,006
Banking and Insurance	Cr. 55,537	Cr. 34,004	Cr. 5,228
Public Debt Charges	5,899,283	6,640,756	7,228,086
Miscellaneous	1,056,331	1,051,087	1,104,324
Total Deficit (b)	1,912,368	1,123,339	1,684,733

(a) See note (f) Table No. 8 (b) Published Budget Deficit.

TRUST FUNDS

No. 10—Summary of Receipts, Expenditure and Balances, 1958-59

Fund	Receipts	Expenditure	Balance at 30th June, 1959
State Governmental—	£	£	£
Agriculture Protection Board	169,206	231,864	6,735
Argentine Ant Control Committee	138,847	136,753	2,094
Forests Improvement and Reafforestation	1,109,009	1,083,046	235,702
Hospital Buildings and Equipment	299,929	278,791	28,606
Hospital Fund Contributions	5,068,333	5,068,333
Kwinana Housing	109,625	124,448	36,356
State Housing Commission	5,333,104	4,806,878	649,884
Government Fire and Marine Insurance	286,332	175,318	233,156
Government Workers' Compensation	562,248	465,524	140,631
State Insurance	1,184,109	1,253,479	31,003
Plant Hire	920,684	918,188	832,454
Main Roads	1,593,665	1,523,132	430,811
Main Roads Contribution	212,281	495,933	32,018
Metropolitan Traffic	1,098,371	1,095,587	156,322
Narrows Bridge Construction	1,215,576	1,210,033	22,160
Rural and Industries Bank	890,783	883,125	18,612
Rural and Industries Bank—Investment Reserve	2,175,000	2,525,000
State Electricity Commission, Loan Sinking Fund	178,623	146,774	184,611
Transport Co-ordination	356,766	343,538	52,260
Vermin Act	134,295	174,479	43,515
Other	25,825,954	25,227,286	4,512,143
Total, State Governmental	48,862,740	48,167,509	(a) 7,649,073
Commonwealth Grants and Advances—			
Commonwealth-State Housing Agreement	4,727,494	4,366,184	383,763
Home Builders	1,078,823	1,152,390	6,651
War Service Homes	2,841,934	2,857,125	13,539
Pharmaceutical Benefits	151,614	157,414
Private Hospitals Benefit	210,000	208,860	3,134
Public Hospitals Benefit	530,000	508,043	39,555
Commonwealth Aid Roads Act, 1954	7,596,812	7,203,921	649,932
Rural Relief	1,489	203,416
War Service Land Settlement	3,116,733	3,190,884	360,075
Other	240,504	249,573	127,504
Total, Commonwealth Grants and Advances	20,495,408	19,834,394	1,787,569
Private—			
Charitable Institutions	67,407	62,983	60,308
Clerk of Courts	1,079,253	1,084,634	39,651
Coal Mine Workers' Investment Reserve	76,268	832	727,967
Coal Mine Workers' Pensions	204,795	209,011	3,976
Contractors' Deposits	179,910	190,009	165,867
Land Application	38,989	46,331	22,358
Local Authorities Sinking Fund	11,710	11,539	60,372
Lotteries Commission Grants to Institutions	72,492	80,357	256,635
Public Trustee Common Fund	1,103,233	1,118,040	16,874
Superannuation Fund	1,877,451	1,928,921	6,769
Superannuation Investment Reserve	653,575	1,024	5,357,190
Other	294,682	278,679	413,960
Total, Private	5,659,765	5,012,360	7,131,927
Grand Total	75,017,913	73,014,263	16,568,569

(a) Including Overdrawn Accounts, £7,668.

COMMONWEALTH—STATE FINANCE

No. 11—Payments by Commonwealth Government from Consolidated Revenue to or for the Government of Western Australia (a)

Item	1949-50	1950-51	1951-52	1952-53	1953-54	1954-55	1955-56	1956-57	1957-58	1958-59
Under Financial Agreement—										
Contribution toward Interest on State Debts	473,432	473,432	473,432	473,432	473,432	473,432	473,432	473,432	473,432	473,432
Contribution toward Sinking Fund on State Debts	219,262	243,084	272,572	310,468	365,917	396,750	428,240	464,580	497,313	526,288
Commonwealth Aid Roads—										
Grants	1,779,275	2,600,167	2,812,168	2,900,555	3,159,747	4,190,181	5,177,859	6,105,163	6,183,000	6,491,802
Special Assistance	5,618,000	5,839,000	5,688,000	8,041,000	7,800,000	7,450,000	8,900,000	9,200,000	10,150,000	11,100,000
Other Grants—										
Tax Reimbursement	5,150,535	5,759,957	6,999,753	8,741,392	9,623,017	10,238,101	11,251,429	12,250,928	13,061,264	13,773,042
Additional Tax Reimbursement	409,588	2,110,215	1,717,514	1,566,422	1,060,354	1,454,163	1,901,825	2,401,520
Special Financial Assistance
States Grants (Additional Assistance)
Assistance for Universities	37,367	218,539	288,609	224,430	333,047	366,223	631,798	482,500	253,042	612,605
State Waterworks	90,000	100,000	100,000	133,000	160,000	190,000	32,000	678,766	524,377
Encouragement of Meat Production
Coal Strike Emergency	661,677
Assistance to Primary Producers—										
Dairy Industry Subsidy	776,739	1,058,499	607,471	583,596	585,535	506,000	500,000	545,000	450,000
Other Assistance	1,224,345	169,354	301,496	238,333	228,970	165,416	197,347	246,076	228,608	409,530
Tuberculosis Act, 1948—Reimbursement of Capital Ex-										
penditure	107,572	215,744	503,977	682,997	257,164
Mental Institutions—Reimbursement of Capital Ex-										
penditure
Development of North-Western Australia	106,643	107,503	295,668	287,618	100,697	127,403	77,281	84,651	75,140	170,766
Other Payments
Total	15,746,419	17,685,713	20,211,688	24,171,439	24,623,694	26,039,170	29,303,430	32,033,273	35,552,692	37,749,555
Comparative Australian Total (b)	115,012,527	145,604,197	183,767,109	202,940,775	211,738,510	218,184,523	237,161,998	260,114,408	286,670,685	304,175,395

(a) Excluding payments from National Welfare Fund (see Table, page 17) and War and other Service Pensions. (b) Includes amounts paid under the Commonwealth Aid Roads Act for Strategic Roads and Road Safety not allocable between States—£600,000 in 1950-51, 1951-52, 1952-53 and 1953-54 ; £900,000 in 1954-55 ; £950,000 in 1955-56, 1956-57, 1957-58 and 1958-59.

No. 12—Commonwealth Government Expenditure in Western Australia from National Welfare Fund

(Includes payments and reimbursements to the State Government)

Item	1949-50	1950-51	1951-52	1952-53	1953-54	1954-55	1955-56	1956-57	1957-58	1958-59
Social Services—										
Age and Invalid Pensions	3,087,880	3,438,485	4,106,291	4,842,153	5,374,974	5,759,382	6,681,441	7,253,944	8,077,093	8,622,166
Funeral Benefits	16,927	18,046	19,406	17,755	18,604	20,872	22,501	23,170	23,482	23,544
Child Endowment	2,303,638	3,269,549	3,477,916	4,052,859	3,882,899	4,069,037	4,684,167	4,461,588	4,571,540	5,197,754
Maternity Allowances	219,741	259,343	241,426	248,925	253,442	281,129	276,123	271,129	271,032	266,760
Widows' Pensions	296,926	316,165	366,483	404,072	435,154	451,002	530,751	612,271	707,480	800,460
Unemployment and Sickness Benefits—										
Sickness	152,888	120,778	58,846	222,097	106,836	98,868	93,854	96,907	130,959	159,230
Unemployment	29,712	38,280	39,627	52,679	75,904	26,709	76,888	336,846	482,735	654,387
Special	73,921	236,307	313,604	600,591	16,939	17,217	16,291	4,055	18,696	23,110
Community Rehabilitation					52,862	54,014	61,426	70,770	76,428	93,322
Tuberculosis Allowances					113,258	105,857	111,295	91,545	76,109	78,084
Tuberculosis Benefits (a)					493,936	377,728	397,349	469,945	444,410	557,969
National Health Services—										
Hospital Benefits	500,000	522,000	511,332	550,965	656,803	745,259	779,293	771,882	929,181	1,285,657
Medical Benefits					158,308	413,165	532,501	600,727	656,813	699,802
Medical Benefits for Pensioners			75,283	118,634	136,468	164,587	198,248	194,421	216,113	253,836
Pharmaceutical Benefits	34,692	247,884	472,701	505,378	694,897	686,175	717,498	698,473	863,884	1,221,487
Pharmaceutical Benefits for Pensioners			29,448	48,590	62,067	82,304	85,553	113,632	136,282	172,557
Nutrition of Children			66,950	92,833	106,475	126,302	136,361	157,809	152,600	182,549
Miscellaneous Services	13,170	17,469	15,837	17,002	18,395	14,618	10,863	12,470	12,975	14,334
Mental Institution Benefits (a)	8,525	12,869	17,527	17,723	18,280	9,453				25,000
Rental Rebates under Housing Agreement	564									
Total for Western Australia	6,738,534	8,477,675	9,812,677	11,791,756	12,617,451	13,483,678	15,422,427	16,251,584	17,353,312	20,339,408
Per Head of Mean Population	12.36	14.86	16.63	19.29	20.01	20.78	22.86	23.74	25.56	28.56
Comparative Australian Total	92,803,624	114,983,375	137,607,996	165,511,396	176,564,604	189,318,867	214,865,677	223,922,596	247,485,256	278,227,024
Per Head of Mean Population	11.54	13.85	16.14	18.95	19.84	20.83	23.06	23.48	25.39	27.96

(a) Figures exclude payments and reimbursements from Consolidated Revenue Fund in respect to Capital Expenditure by the State Government.

No. 13—Summary of Commonwealth Government Net Taxation Collections in Western Australia

Note.—The figures in this table represent the amounts collected in Western Australia but do not necessarily indicate the amount contributed by the people of the State, as moneys may be collected in one State in respect of goods consumed in, or assessments made on account of, other States.

Tax	1949-50	1950-51	1951-52	1952-53	1953-54	1954-55	1955-56	1956-57	1957-58	1958-59
Customs Duties	4,737,482	4,581,988	6,652,154	4,374,886	5,822,363	5,668,059	3,630,068	2,424,738	2,690,594	2,202,278
Excise Duties	5,466,975	5,976,631	8,151,276	9,186,243	9,718,454	10,900,516	12,032,979	15,022,692	16,120,407	16,176,062
Sales Tax	2,302,740	3,009,031	5,382,046	5,310,767	5,808,735	5,637,960	5,652,068	6,345,967	6,369,322	7,176,057
Land Tax	113,835	110,423	254,815	(a) 5,044	(a) 202	(d) 70
Income Taxes (b)	15,692,807	17,777,474	32,960,240	34,940,934	32,295,082	28,578,554	26,376,217	30,081,626	29,556,257	27,874,738
Pay-roll Tax	1,289,301	1,643,824	2,184,094	2,489,832	2,688,423	2,578,132	2,732,959	2,824,293	2,795,843	2,880,333
Gold Tax (c)	50
Estate Duty	204,800	269,464	233,139	434,909	637,246	618,183	601,948	767,403	629,457	432,809
Gift Duty	32,580	52,101	44,480	88,400	129,165	108,114	124,362	140,983	159,231	152,142
Entertainments Tax	280,222	291,222	352,508	395,354	(d) 114,275	(d) 52	(d) 18
Wool Tax	115,773	4,061,188	183,905	68,919	81,843	79,142	92,491	95,693	135,094	147,719
Wool Contributory Charge (e)	35,397	32,355	44,958	3,409	143,613	86,226	87,306	180,119	319,771	439,712
Stevedoring Industry Charge (e)	...	10,154,237	289,942	101,221
Wool Deduction	6,334	8,400	13,626	14,942	12,725	20,372
Export Charges	1,622	1,920	2,455
Tobacco Charge	2,879
Dairy Produce Levy
Less Diesel Fuel Taxation Re-funded (c)	100,992
Total	30,381,862	47,969,978	56,733,557	57,406,584	57,375,735	54,263,407	51,344,032	57,988,978	59,221,521	57,356,554
Per Head of Mean Population	55.64	84.09	96.18	93.93	90.97	83.62	76.74	84.58	84.78	80.53

(a) Discontinued as Commonwealth Tax, 30th June, 1952. Amounts shown for subsequent years represent arrears collected. (b) Includes Social Services Contribution and for 1948-49 and 1949-50 War-time (Company) Tax. (c) Minus sign (—) indicates excess of refunds over revenue. (d) Discontinued as Commonwealth Tax, 30th September, 1953. Amounts shown for subsequent years represent arrears collected as from 1st October, 1953. (e) Paid to Trust Fund for the purposes of the industry concerned.

STATE TAXATION

No. 14—Net Collections : Total and Per Head of Mean Population

The following table shows Total State Taxation paid to—(1) Consolidated Revenue Fund (including amounts paid into Departmental Revenue and not shown as Taxation in the Public Accounts), and (2) Trust Accounts and Special Accounts. It includes certain Local Government Taxation, viz., "Motor Vehicle" and "Other Vehicle" Registration Fees, and Passenger and Carriers' License Fees collected and retained by Local Government Authorities in Districts outside the Metropolitan Traffic Area

Tax	1957-58				1958-59			
	Paid to Consolidated Revenue Fund, £	Paid to Trust or Special Accounts, £	Total, £	Per Head of Mean Population, s. d.	Paid to Consolidated Revenue Fund, £	Paid to Trust or Special Accounts, £	Total, £	Per Head of Mean Population, s. d.
<i>Probate and Succession Duties</i>	1,083,036	1,083,036	1 11 0	1,083,867	1,083,867	1 10 5
<i>Stamp Duties, not elsewhere included</i>	1,415,791	1,415,791	2 0 6	1,480,695	1,480,695	2 1 7
<i>Land</i>	1,402,003	100,000	1,502,003	2 3 0	1,220,759	1,220,759	1 14 4
<i>Income—Commonwealth Reimbursement (a) (b)</i>	(c) 14,965,427	(c) 14,965,427	21 8 6	(c) 16,174,643	(c) 16,174,643	22 14 2
<i>Entertainment</i>	285,033	285,033	0 8 2	291,107	291,107	8 2
<i>Liquor Licenses</i>	422,755	422,755	0 12 1	446,341	446,341	12 6
<i>Racing—</i>								
Stamp Duty on Betting Tickets	108,935	108,935	0 3 1	102,335	102,335	0 2 10
Totalisator Duty	180,562	180,562	0 5 2	127,190	127,190	0 3 7
Totalisator Licenses	2,353	2,353	0 0 1	2,314	2,314	0 0 1
Stamp Duty on Totalisator Dividends	1,551	1,551	0 0 1	1,492	1,492	0 0 1
Turnover Tax—Bookmakers' Licenses	425,403	425,403	0 12 2	393,620	393,620	0 11 0
Total, Racing	718,804	718,804	1 0 7	626,951	626,951	0 17 7
<i>Motor Vehicle—</i>								
Registration Fees	1,984,026	1,984,026	2 16 10	2,102,354	2,102,354	2 19 0
W.A. Transport Board Licenses	220	92,650	92,870	0 2 8	110	65,011	65,121	0 1 10
Drivers' and Riders' Licenses	126,714	126,714	0 3 7	137,562	137,562	0 3 10
Conductors' and Passenger and Carriers' Licenses	2,100	18,853	20,953	0 0 7	19,562	19,562	0 0 7
Total, Motor Vehicle	129,034	2,095,534	2,224,568	3 3 8	137,672	2,186,927	2,324,599	3 5 3
<i>Other Vehicles (Registration Fees)</i>								
Vermitt (d)	2,464	2,464	0 0 1	1,785	1,785	0 0 1
Licenses, not elsewhere included	62,414	13,972	76,386	0 0 5	64,758	89,431	154,189	0 2 6
Total, Other Vehicles	62,414	13,972	76,386	0 0 5	64,758	89,431	154,189	0 2 6
Grand Total	20,484,297	2,211,970	22,696,267	32 9 10	21,526,793	2,278,143	23,804,936	33 8 5

(a) From the additional money received under the amending States Grants Act, the Hospital Trust Fund was allotted £3,025,711 in 1957-58 and £3,972,384 in 1958-59. (b) Amount received under States Grants (Tax Reimbursement) Acts. Includes arrears of former State taxes, see Table No. 15. (c) See note (b) to Table No. 7. (d) Including £11,626 collected under Fruit-fly Eradication Fund in 1957-58 and £11,567 in 1958-59.

SUMMARY

	1957-58		1958-59	
	£	£	£	£
<i>Consolidated Revenue Fund—</i>				
Amounts shown as Taxation in Public Accounts	20,330,043	21,358,715
Less Returns of Tax	28,162	25,057
Other Collections not shown as Taxation in Public Accounts	182,427	193,148
Less Returns	11	13
Paid to Trust Funds or Special Accounts	2,211,970	20,484,297	2,278,143	21,526,793
Less Returns	2,211,970	2,278,143
Total	20,484,297	22,696,267	21,526,793	23,804,936

**No. 15—Operations of States Grants Acts in Relation to State Revenue : Amounts Received
by and Paid from Consolidated Revenue Fund**

Year	Commonwealth Reimbursement (Net Received)			Arrears (Gross) of State Tax Collections (c)	Total Common- wealth Reimburse- ment, inc. arrears of State Tax Collections	Amount transferred to Hospital Trust Fund	Balance remaining in Consolidated Revenue Fund
	Tax Reimburse- ment (a)	Special Financial Assistance (b)	Total				
1949-50	£ 5,150,535	£ (d)	£ 5,150,535	£ 21,898	£ 5,172,433	£ 1,120,353	£ 4,052,080
1950-51	6,168,945	1,000,000	7,168,945	7,481	7,176,426	1,392,047	5,784,379
1951-52	6,999,753	2,390,051	9,389,804	10,196	9,400,000	2,001,269	7,398,731
1952-53	8,741,392	2,110,215	10,851,607	2,937	10,854,544	2,036,918	8,817,626
1953-54	9,623,017	1,717,514	11,340,531	6,884	11,347,415	2,350,047	8,997,368
1954-55	10,238,101	1,566,422	11,804,523	1,481	11,806,004	2,504,499	9,301,505
1955-56	11,251,430	1,060,354	12,311,784	1,524	12,313,308	2,975,432	9,337,876
1956-57	12,250,928	1,454,183	13,705,091	743	13,705,834	3,103,427	10,602,407
1957-58	13,061,264	(e) 1,901,825	14,963,089	2,338	14,965,427	3,625,711	11,339,716
1958-59	13,773,042	2,401,520	16,174,562	81	16,174,643	3,972,384	12,202,259

- (a) Amount payable by the Commonwealth Government under the States Grants (Tax Reimbursement) Acts.
 (b) Under States Grants (Special Financial Assistance) Acts.
 (c) Received by State Treasury and paid to Consolidated Revenue.
 (d) Excludes Supplementary Grant of £661,677 not treated as Tax Reimbursement by the State Treasury.
 (e) Excludes Special Payment of £315,062 under States Grants (Additional Assistance) Act, 1958, not treated as Tax Reimbursement by the State Treasury.

ANALYSIS OF ASSESSMENTS UNDER THE COMMONWEALTH INCOME TAX AND SOCIAL SERVICES CONTRIBUTION ASSESSMENT ACTS

Note.—Tables Nos. 16 to 22 inclusive have been compiled from information supplied by the Commissioner of Taxation. The information relates to assessments issued during a period of fifteen months, in the case of individuals, and eighteen months in the case of companies, after the close of the year of income.

The term "Central Office" appearing in some of the tables refers to the Central Office of the Taxation Department. Taxpayers who derive income (other than salary and wages and dividends) from more than one State and those whose income is derived wholly from sources outside Australia lodge their returns at Central Office.

RESIDENT INDIVIDUALS

Taxable Assessments

No. 16—Taxpayers classified according to Status of Employment and Grade of Actual Income

Income Year, 1956-57, Assessment Year, 1957-58

Including Central Office Assessments of Western Australian residents

Grade of Actual Income	Number of Taxpayers								
	Males			Females			Persons		
	Employee (a)	Other (a)	Total	Employee (a)	Other (a)	Total	Employee (a)	Other (a)	Total
£	£								
105—199	3,456	525	3,981	5,862	1,119	6,981	9,318	1,644	10,962
200—299	5,003	866	5,869	7,807	1,181	8,988	12,810	2,047	14,857
300—399	6,047	1,285	7,332	8,395	1,115	9,510	14,442	2,400	16,842
400—499	6,734	1,802	8,536	9,792	1,311	11,103	16,526	3,113	19,639
500—599	7,673	2,166	9,839	9,741	1,082	10,823	17,414	3,248	20,662
600—699	9,590	2,385	11,975	4,991	968	5,959	14,581	3,353	17,934
700—799	18,808	2,472	21,280	2,879	887	3,766	21,687	3,359	25,046
800—899	24,792	2,501	27,293	1,732	724	2,456	26,524	3,225	29,749
900—999	22,080	2,300	24,380	819	669	1,488	22,899	2,969	25,868
1,000—1,099	16,045	2,026	18,071	478	564	1,042	16,523	2,590	19,113
1,100—1,199	10,378	1,776	12,154	327	503	830	10,705	2,279	12,984
1,200—1,299	7,071	1,461	8,532	182	393	575	7,253	1,854	9,107
1,300—1,399	4,971	1,339	6,310	107	358	465	5,078	1,697	6,775
1,400—1,499	3,499	1,140	4,639	83	312	395	3,582	1,452	5,034
1,500—1,999	7,347	4,094	11,441	160	982	1,142	7,507	5,076	12,583
2,000—2,999	2,634	3,791	6,425	99	857	956	2,733	4,648	7,381
3,000—3,999	602	1,377	1,979	33	299	332	635	1,676	2,311
4,000—4,999	208	632	840	14	160	174	222	792	1,014
5,000—5,999	101	301	402	7	58	65	108	359	467
6,000—6,999	72	183	255	5	36	41	77	199	276
7,000—7,999	44	98	142	3	18	21	47	116	163
8,000—8,999	24	59	83	1	14	15	25	73	98
9,000—9,999	16	40	56	8	8	16	48	64
10,000—10,999	10	30	40	3	5	8	13	35	48
11,000—11,999	11	18	29	1	5	6	12	23	35
12,000—12,999	2	14	16	1	1	2	3	15	18
13,000—13,999	1	8	9	1	2	3	2	10	12
14,000—14,999	8	1	9	1	1	9	1	10
15,000—15,999	2	2	3	3	2	3	5
16,000—16,999	1	2	3	2	2	1	4	5
17,000—17,999	4	4	3	3	7	7
18,000—18,999	3	3	1	1	3	1	4
19,000—19,999	1	1	1	1
20,000—24,999	2	3	5	1	1	2	4	6
25,000—29,999	1	3	4	1	3	4
30,000—39,999	2	2	2	2
40,000—49,999
50,000 and over	1	1	1	1
Total, Income Year (a)									
1956-57	157,238	34,684	191,922	53,524	13,641	67,165	210,762	48,325	259,087
1955-56	156,640	34,678	191,318	52,896	12,853	65,749	209,536	47,531	257,067
1954-55	154,295	32,794	187,089	50,966	11,294	62,260	205,261	44,088	249,349
1953-54	150,465	34,401	184,866	48,051	10,190	58,241	198,516	44,591	243,107
1952-53	146,665	34,037	180,702	45,354	8,999	54,353	192,019	43,036	235,055
1951-52	139,111	33,911	173,022	43,748	8,565	52,313	182,859	42,476	225,335
1950-51	130,591	33,151	163,742	39,835	8,305	48,140	170,426	41,456	211,882
1949-50	122,644	27,678	150,317	35,112	7,628	42,740	157,756	35,301	193,057
1948-49	113,619	24,300	137,919	32,573	6,948	39,521	146,192	31,248	177,440
1947-48	104,341	23,431	127,772	28,409	6,682	35,091	132,750	30,118	162,863

(a) From, and including the Income Year 1952-53, figures for "Employee" include pensioners and annuitants previously included in "Other."

RESIDENT INDIVIDUALS—continued

Taxable Assessments—continued

No. 17—Taxpayers and their Dependants classified according to Grade of Actual Income of Taxpayer
Income Year, 1956-57, Assessment Year, 1957-58

Excluding Central Office assessments of Western Australian residents

Grade of Actual Income		Number of Taxpayers	Number of Dependants—			
			First Children, Invalid Relatives and Student Children	Other Children	Spouses, Parents, Housekeepers, etc.	Total
£	£					
105—	199	10,959	2,119	3,140	884	12,942
200—	299	14,843				
300—	399	16,831				
400—	499	19,624				
500—	599	20,641	2,572		1,507	
600—	699	17,913	3,838		2,720	
700—	799	25,025	8,599	13,774	4,508	
800—	899	29,735	12,350		10,401	41,120
900—	999	25,852	13,553	29,093	14,945	85,521
1,000—	1,099	19,095	10,830	13,252	15,580	36,268
1,100—	1,199	12,969	7,511	8,902	12,186	24,857
1,200—	1,299	9,088	5,328	6,264	8,444	17,492
1,300—	1,399	6,765	3,975	4,807	5,900	13,250
1,400—	1,499	5,026	2,956	3,661	4,438	9,928
1,500—	1,999	12,542	7,205	8,332	7,708	23,245
2,000—	2,999	7,315	3,793	4,408	3,874	12,075
3,000—	3,999	2,283	1,203	1,295	1,053	3,551
4,000—	4,999	997	524	602	392	1,518
5,000—	5,999	481	241	304	166	711
6,000—	6,999	269	126	141	88	355
7,000—	7,999	157	83	105	62	250
8,000—	8,999	93	49	51	22	122
9,000—	9,999	61	39	28	13	80
10,000—	10,999	44	15	19	15	49
11,000—	11,999	34	16	10	10	36
12,000—	12,999	16	9	10	5	24
13,000—	13,999	12	5	6	3	14
14,000—	14,999	9	1	4	2	7
15,000—	15,999	5	2	1	3
16,000—	16,999	5	1	1
17,000—	17,999	6	3
18,000—	18,999	4	3	2	7
19,000—	19,999	1
20,000—	24,999	4	2	1	3
25,000—	29,999	4	2	1	1	4
30,000—	39,999	1	1	1
40,000—	49,999
50,000 and over
Total, Income Year—						
1956-57	258,689	86,951	98,213	98,243	283,407
1955-56	256,656	85,456	91,784	97,080	274,320
1954-55	248,939	81,383	87,855	97,124	266,362
1953-54	242,733	78,917	83,893	95,480	258,290
1952-53	234,663	76,032	79,571	94,247	249,850
1951-52	224,923	72,245	72,660	91,662	236,567
1950-51	211,476	67,863	64,557	88,716	221,136
1949-50	192,657	60,521	55,219	81,517	197,257
1948-49 (a)	177,440	54,765	46,686	76,473	177,924
1947-48 (a)	162,863	48,040	37,259	69,518	154,817

a) Figures include Central Office assessments of Western Australian residents.

RESIDENT INDIVIDUALS—continued

Taxable Assessments—continued

No. 18—Taxpayers, Actual Income, Taxable Income, and Net Tax Assessed, classified according to Grade of Actual Income

Income Year, 1956-57, Assessment Year, 1957-58

Including Central Office assessments of Western Australian residents

Grade of Actual Income	Taxpayers	Actual Income	Taxable Income			Net Tax Payable	
			Salary and Wages	Other	Total	Income Tax and Social Services Contribution Assessed	Average per Taxpayer
£	£	No.	£	£	£	£	£
105—199	10,962	1,695,473	1,371,905	258,951	1,630,856	13,909	1.27
200—299	14,857	3,726,066	2,985,185	496,390	3,481,575	64,457	4.34
300—399	16,842	5,904,609	4,601,675	767,500	5,369,175	167,809	9.96
400—499	19,639	8,839,462	6,703,878	1,228,324	7,932,202	343,784	17.51
500—599	20,662	11,328,467	8,388,793	1,512,751	9,901,544	533,699	25.88
600—699	17,934	11,662,195	7,878,775	1,812,879	9,691,654	599,298	33.42
700—799	25,046	18,856,346	12,781,601	2,078,606	14,860,207	1,013,087	40.45
800—899	29,749	25,305,538	17,221,943	2,347,763	19,569,706	1,468,550	49.36
900—999	25,868	24,499,960	15,795,265	2,436,318	18,231,583	1,457,545	56.35
1,000—1,099	19,113	20,001,903	12,417,983	2,376,123	14,794,106	1,284,601	67.21
1,100—1,199	12,984	14,878,908	8,858,377	2,289,279	11,147,656	1,053,393	81.13
1,200—1,299	9,107	11,355,105	6,510,492	2,041,134	8,551,626	872,629	95.82
1,300—1,399	6,775	9,115,250	4,848,767	2,018,298	6,867,065	747,241	110.29
1,400—1,499	5,034	7,282,058	3,682,944	1,862,128	5,545,072	643,107	127.75
1,500—1,999	12,583	21,397,226	8,937,957	7,836,840	16,774,797	2,272,027	180.56
2,000—2,999	7,381	17,645,505	4,295,320	10,291,691	14,587,011	2,637,797	357.38
3,000—3,999	2,311	7,905,587	1,340,119	5,435,064	6,775,183	1,593,246	689.42
4,000—4,999	1,014	4,493,931	541,243	3,365,201	3,906,444	1,094,547	1,079.43
5,000—5,999	467	2,542,403	256,087	1,984,475	2,240,562	730,027	1,563.23
6,000—6,999	276	1,777,160	185,489	1,403,519	1,589,008	578,674	2,096.64
7,000—7,999	163	1,207,300	112,577	970,067	1,082,644	424,685	2,605.43
8,000—8,999	98	828,554	82,651	665,689	748,340	309,121	3,154.30
9,000—9,999	64	602,297	42,297	503,088	545,385	235,746	3,683.53
10,000—10,999	48	504,746	15,525	419,079	434,604	195,394	4,070.71
11,000—11,999	35	400,633	44,205	304,666	348,871	161,982	4,628.06
12,000—12,999	18	223,636	8,176	203,728	211,904	103,082	5,726.78
13,000—13,999	12	161,824	14,613	136,604	151,217	74,981	6,248.42
14,000—14,999	10	145,464	53,155	69,990	123,145	58,730	5,873.06
15,000—15,999	5	76,162	6,326	35,427	41,753	20,209	4,041.80
16,000—16,999	5	81,916	4,544	72,804	77,348	40,364	8,072.80
17,000—17,999	7	122,191	117,215	117,215	62,397	8,913.86
18,000—18,999	4	73,166	7,978	60,530	68,508	36,685	9,171.25
19,000—19,999	1	19,430	13,750	5,480	19,230	10,571	10,571.00
20,000—24,999	6	133,590	8,265	120,433	128,698	72,000	12,000.00
25,000—29,999	4	108,066	4,304	100,314	104,618	60,735	15,183.75
30,000—39,999	2	65,850	63,769	63,769	37,990	18,995.00
40,000—49,999
50,000 and over	1	73,594	1,028	71,839	72,867	46,329	46,329.00
Total, Income Year—							
1956-57	259,087	235,041,751	130,023,192	57,763,956	187,787,148	21,120,428	81.52
1956-56	257,067	228,156,347	126,817,370	58,095,102	184,912,472	20,903,952	81.32
1954-55	249,349	210,604,759	118,167,494	52,388,394	170,555,888	19,122,420	76.69
1953-54	243,107	208,772,034	109,961,123	61,058,567	171,019,690	22,903,108	94.21
1952-53	235,055	193,985,281	101,821,973	59,615,844	161,437,817	24,828,185	105.63
1951-52	225,335	182,229,854	89,062,717	64,192,405	153,255,122	27,909,482	123.86
1950-51	211,882	160,862,222	66,037,067	68,907,192	134,944,259	25,331,095	119.55
1949-50	193,057	108,038,275	(a)	(a)	106,709,814	10,947,662	56.71
1948-49	177,440	92,824,845	(a)	(a)	92,395,334	11,252,680	63.42
1947-48	162,863	(a)	(a)	(a)	73,732,139	9,304,671	57.13

(a) Not available.

TAXABLE COMPANIES (INCLUDING NON-RESIDENTS)
No. 19—Actual Income, Taxable Income and Tax classified according to Industry
Income Year, 1956-57, Assessment Year, 1957-58

Industry	Companies	Actual Income	Exempt Income	Allowable Deductions	Taxable Income (a)		Net Tax Payable		
					Total	Per Company	Total	Per Company	
					£	£	£	£	
ASSESSED IN WESTERN AUSTRALIA									
<i>Primary Production—</i>	No.	£	£	£	£	£	£	£	£
Fishing, Hunting and Trapping	10	514,247	...	9,779	511,468	5,147	187,018	18,702	
Agriculture, Grazing and Dairying	106	1,447,029	36	79,602	1,368,291	12,908	399,243	3,766	
Forestry	2	3,754	...	1,211	2,543	1,272	572	236	
<i>Mining and Quarrying</i>	13	1,830,915	1,763,792	329	66,794	5,138	21,397	1,646	
<i>Manufacturing—</i>									
Founding, Engineering, Metalworking, etc.	68	786,638	...	63,708	717,839	10,556	226,509	3,331	
Assembly and Repair of Ships, Vehicles, Parts and Accessories	18	196,246	8	483	194,733	9,888	38,324	2,137	
Textiles and Fibrous Materials (not Dress)	5	239,500	...	3,518	235,981	57,538	19,859	19,859	
Clothing, Knitted Goods, Boots and Shoes, etc.	10	63,531	...	945	43,586	4,237	1,132	1,132	
Rubber Goods and Leatherware	4	63,223	...	509	47,714	4,724	19,308	2,163	
Food, Drink and Tobacco	49	1,905,328	...	33,031	1,872,297	35,210	591,160	12,004	
Furniture and Fittings (not Metal), Sawmilling and Wood Products	36	497,678	...	10,172	487,506	13,542	162,715	4,520	
Paper and Paper Products, Printing, Book-binding and Photography	44	651,946	...	10,901	641,045	14,570	319,716	4,994	
All other Manufacture	61	2,029,230	...	86,902	1,942,328	31,841	679,758	11,144	
<i>Electricity, Gas, Water and Sanitary Services (Production, Supply and Maintenance)</i>	1	35,868	...	6,229	29,639	29,639	10,865	10,865	
<i>Building and Construction—</i>									
Construction and Repair of Buildings	51	259,418	30	5,134	254,254	4,985	66,130	1,297	
Construction Works (other than Buildings)	8	100,188	...	455	99,733	12,467	31,276	3,910	
<i>Transport, Storage and Communication—</i>									
Shipping and Stevedoring	13	152,899	...	530	153,369	11,721	42,952	3,304	
Road Transport and Storage	36	325,484	5,347	6,079	317,058	8,344	86,545	2,330	
Rail and Air Transport and Communication	1	1,300	...	5	1,295	1,295	284	284	
<i>Commerce—</i>									
Wholesale and Retail Trade	439	7,567,418	167	93,227	7,474,024	17,025	2,486,127	5,668	
Livestock and Primary Produce Dealing, etc.	27	170,742	7,501	3,191	160,050	5,928	43,473	1,619	
<i>Finance and Property: Business Services (N.E.I.)—</i>									
Investment and Holding Companies	78	542,061	10,632	944	530,485	6,801	37,859	485	
Insurance—Other	6	73,339	...	650	72,689	12,115	22,173	3,696	
Other Finance and Property (excluding Property Owners), Business Services, etc.	94	446,216	200	4,752	441,204	4,694	120,636	1,283	
Property Owners	78	505,057	...	9,267	495,790	6,356	140,268	1,798	
<i>Professional Activities</i>	15	176,355	...	38	176,317	11,754	62,511	4,167	
<i>Amusement, Hotels, Cafes, Personal Services, etc.—</i>									
Amusement, Sport and Recreation	32	299,308	...	6,200	293,108	9,160	87,701	2,741	
Personal and Domestic Services (including Hotels, Boarding Houses, Cafes, etc.)	33	165,327	...	1,382	163,945	4,968	45,949	1,392	

ASSESSED AT CENTRAL OFFICE ALTHOUGH INCORPORATED IN WESTERN AUSTRALIA										
<i>Other Industries</i>
<i>Industry Inadequately Defined or Not Stated</i>
<i>Non Profit-Making and Co-operative Companies</i>	50	122,475	1,995	27,966
<i>Special Section and Default Assessments</i>	24	51,701	2,154	17,333
Total Income Year—										
1956-57	1,425	21,194,650	1,787,768	448,058	18,958,824	13,304	5,989,238	4,203
1955-56	1,856	19,767,124	1,869,612	399,069	17,498,453	12,904	5,931,755	4,371
1954-55	1,280	18,638,373	1,859,900	320,949	16,447,434	12,850	4,773,692	3,726
1953-54	1,915	18,498,373	1,887,429	289,968	16,663,866	13,715	4,894,456	4,028
1952-53	1,103	15,351,505	1,159,835	207,428	13,984,242	12,678	4,045,461	3,668
1951-52	1,106	15,213,292	1,081,509	201,241	13,930,482	12,595	4,996,785	4,517
1950-51	1,071	15,875,927	1,356,657	132,180	14,887,120	13,433	5,214,369	4,860
1949-50	985	10,790,593	1,387,250	91,338	9,311,975	13,454	2,686,818	2,728
1948-49	962	8,243,140	739,058	109,068	7,395,018	7,687	2,113,978	2,197
Primary Production—										
Agriculture, Grazing and Dairying	1	85,807	5,093	80,714	80,714	30,017	30,017
<i>Mining and Quarrying</i>	1	80,743	80,743	80,743	30,029	30,029
Manufacturing—										
Founding, Engineering, Metalworking, etc.	3	22,149	52	22,097	7,366	7,692	2,564
Rubber Goods and Leatherware	1	3,356	104	3,252	3,252	1,057	1,057
All other Manufacture	1	5,827	46	5,781	5,781	1,379	1,380
Building and Construction—										
Construction and Repair of Buildings	1	42,593	2	42,591	42,591	15,056	15,056
Transport, Storage and Communication—										
Rail and Air Transport and Communication	3	130,219	660	129,559	43,186	40,883	15,028
Commerce—										
Wholesale and Retail Trade	5	314,517	2,487	312,030	62,406	89,252	17,850
Finance and Property; Business Services (N.E.I.)—										
Insurance—Other	1	768	768	768	173	173
Other Finance and Property (excluding Property Owners), Business Services, etc.	1	168	168	168	38	38
Property Owners	1	1,765	1,765	1,765	574	574
Total Income Year—										
1956-57	19	687,912	8,444	679,468	35,761	222,750	11,724	11,724
1955-56	18	612,069	3,730	608,339	33,797	207,135	11,508	11,508
1954-55	14	544,671	12,066	532,605	38,043	146,660	10,475	10,475
1953-54	16	386,364	15,462	370,902	56,666	171,823	10,739	10,739
1952-53	13	684,192	28,470	655,722	30,188	82,423	14,933	14,933
1951-52	13	608,269	210	605,259	46,568	217,697	16,746	16,746
1950-51	16	1,062,917	5,260	1,053,761	65,860	408,684	25,543	25,543

(e) Taxable Income = Actual Income minus Exempt Income minus Allowable Deductions.

TAXABLE COMPANIES (INCLUDING NON-RESIDENTS)

No. 20—Actual Income, Taxable Income and Tax, classified according to Grade of Taxable Income

Income Year, 1956-57, Assessment Year, 1957-58

Grade of Taxable Income	Companies	Actual Income		Taxable Income		Net Tax Payable	
		Total	Per Company	Total	Per Company	Total	Per Company
ASSESSED IN WESTERN AUSTRALIA							
£ 1— 999	No. 420	£ 262,052	£ 624	£ 144,618	£ 344	£ 34,922	£ 83
1,000— 4,999	468	2,081,109	4,447	1,276,903	2,728	295,828	632
5,000— 9,999	218	2,514,454	11,534	1,551,717	7,118	402,063	1,844
10,000— 19,999	144	2,131,329	14,801	2,076,740	14,422	580,470	4,031
20,000— 49,999	114	3,737,770	32,787	3,594,250	31,529	1,055,825	9,262
50,000— 99,999	37	2,547,921	68,863	2,452,510	66,284	812,106	21,949
100,000—199,999	18	2,531,604	140,645	2,507,973	139,332	857,888	47,660
200,000 and over	6	5,388,411	898,069	5,354,113	892,352	1,950,136	325,023
Total, Income Year—							
1956-57	1,425	21,194,650	14,873	18,958,824	13,804	5,989,238	4,203
1955-56	1,356	19,767,134	14,578	17,498,453	12,904	5,931,755	4,374
1954-55	1,280	18,628,373	14,553	16,447,434	12,850	4,772,692	3,729
1953-54	1,215	18,841,262	15,507	16,663,866	13,715	4,894,456	4,028
1952-53	1,103	15,351,505	13,918	13,984,242	12,678	4,045,461	3,668
1951-52	1,106	15,213,232	13,755	13,930,482	12,595	4,995,785	4,517
1950-51	1,071	15,875,957	14,823	14,387,120	13,433	5,214,362	4,869
1949-50	985	10,790,563	10,955	9,311,975	9,454	2,686,818	2,728
1948-49	962	8,243,140	8,569	7,395,018	7,687	2,113,978	2,197
1947-48	923	6,872,249	7,446	5,872,792	6,363	1,656,519	1,795

ASSESSED AT CENTRAL OFFICE ALTHOUGH INCORPORATED IN WESTERN AUSTRALIA

Grade of Taxable Income	Companies	Actual Income		Taxable Income		Net Tax Payable	
		Total	Per Company	Total	Per Company	Total	Per Company
ASSESSED AT CENTRAL OFFICE ALTHOUGH INCORPORATED IN WESTERN AUSTRALIA							
£ 1— 999	No. 2	£ 936	£ 468	£ 936	£ 468	£ 211	£ 106
1,000— 4,999	5	13,544	2,709	13,439	2,688	3,716	743
5,000— 9,999	3	17,950	5,983	17,852	5,951	5,406	1,802
10,000— 19,999	1	13,127	13,127	13,127	13,127	4,673	4,673
20,000— 49,999	2	64,967	32,484	64,965	32,483	23,778	11,889
50,000— 99,999	4	357,721	89,430	351,482	87,871	106,223	26,556
100,000—199,999	2	219,667	109,834	217,667	108,834	78,743	39,372
200,000 and over
Total, Income Year—							
1956-57	19	687,912	36,206	679,468	35,761	222,750	11,724
1955-56	18	612,069	34,004	608,339	33,797	207,135	11,507
1954-55	14	544,671	38,905	532,605	38,043	146,650	10,475
1953-54	16	586,364	36,648	570,502	35,656	171,823	10,739
1952-53	13	684,192	52,630	652,576	50,198	182,423	14,033
1951-52	13	608,269	46,790	605,389	46,568	217,697	16,746
1950-51	16	1,062,917	66,432	1,053,761	65,860	408,684	25,543

NON-TAXABLE COMPANIES—ASSESSED IN WESTERN AUSTRALIA (INCLUDING NON-RESIDENTS)

No. 21—Actual Income, Taxable Income classified according to Grade of Taxable Income
Income Year, 1956-57, Assessment Year, 1957-58

Grade of Taxable Income	Companies	Actual Income		Taxable Income	
		Total	Per Company	Total	Per Company
£ (a) Nil	No. 626	£ 318,672	£ 509	£	£
1— 999	18	4,301	239	4,056	225
1,000— 4,999	16	48,960	3,060	41,083	2,568
5,000— 9,999	7	53,861	7,694	52,127	7,447
10,000— 19,999	2	30,095	15,048	30,095	15,048
20,000— 49,999	2	56,302	28,151	56,302	28,151
50,000— 99,999
100,000—199,999
200,000 and over
Total, Income Year—					
1956-57	671	512,191	763	183,663	274
1955-56	642	640,891	998	279,345	435
1954-55	528	541,288	1,025	207,691	393
1953-54	450	313,130	696	117,471	261
1952-53	417	317,466	761	122,963	295
1951-52	412	968,746	2,351	158,285	384
1950-51	309	690,143	2,233	43,187	140

(a) Company assessments showing a "Loss for Year" or with a "Nil" Taxable Income.

NON-TAXABLE COMPANIES—ASSESSED IN WESTERN AUSTRALIA (INCLUDING NON-RESIDENTS)

**No. 22—Actual Income and Taxable Income classified according to Industry
Income Year, 1956-57, Assessment Year, 1957-58**

Industry	Companies	Actual Income	Exempt Income	Allowable Deductions	Taxable Income (a)
<i>Primary Production—</i>	No.	£	£	£	£
Fishing, Hunting and Trapping	61	65,759	65,759
Agriculture, Grazing and Dairying
<i>Mining and Quarrying</i>	28	122,455	12,517	109,938
<i>Manufacturing—</i>					
Founding, Engineering, Metalworking, etc. Assembly and Repair of Ships, Vehicles, Parts and Accessories	40	12,776	12,776
Textiles and Fibrous Materials (not Dress)	5	5,639	5,639
Clothing, Knitted Goods, Boots and Shoes, etc.	1
Rubber Goods and Leatherware	8	107	107
Food, Drink and Tobacco	4	822	822
Furniture and Fittings (not Metal), Saw- milling and Wood Products	22	9,282	9,282
Paper and Paper Products, Printing, Book- binding and Photography	17	3,977	3,069	908
All other Manufacture	14	269	269
.....	28	2,973	2,973
<i>Electricity, Gas, Water and Sanitary Services</i> (Production, Supply and Maintenance)
<i>Building and Construction—</i>					
Construction and Repair of Buildings	35	2,374	2,344	30
Construction Works (other than Buildings)	4
<i>Transport, Storage and Communication—</i>					
Shipping and Stevedoring	5	4,172	3,116	1,056
Road Transport and Storage	15	1,663	1,663
Rail and Air Transport; Communication
<i>Commerce—</i>					
Wholesale and Retail Trade	172	52,767	50,239	2,528
Livestock and Primary Produce Dealing, etc.	13	3,223	250	2,973
Oil Companies	1
<i>Finance and Property; Business Services</i> (N.E.I.)—					
Investment and Holding Companies	66	207,658	23,751	4,530	179,377
Insurance—Other	1
Other Finance and Property (excluding Property Owners), Business Services, etc.	38	4,124	4,124
Property Owners	29	2,192	1,708	484
<i>Professional Activities</i>	10	1,101	1,101
<i>Amusement, Hotels, Cafes, Personal Services, etc.—</i>					
Amusement, Sport and Recreation	20	5,272	5,272
Personal and Domestic Services (including Hotels, Boarding Houses, Cafes, etc.)	17	2,538	2,538
<i>Industry Inadequately Defined or Not Stated</i>	1
<i>Non-Profit Making and Co-operative Companies</i>	16	1,048	712	336
Total, Income Year—					
1956-57	671	512,191	39,634	288,894	183,663
1955-56	642	640,891	23,987	337,559	279,345
1954-55	528	541,288	7,541	326,056	207,691
1953-54	450	313,130	5,293	190,366	117,471
1952-53	417	317,466	49,800	144,703	122,963
1951-52	412	968,746	516,234	294,227	158,285
1950-51	309	690,123	462,619	184,317	43,187

(a) Taxable Income = Actual Income minus Exempt Income minus Allowable Deductions.

PART III—PRIVATE FINANCE

BANKING

CHEQUE-PAYING BANKS

(For Savings Banks see Tables Nos. 7 and 8, page 32.)

No. 1—Averages† of Customers' Balances and Bank Advances

Period	Customers' Balances					Total	Loans, Advances and Bills Discounted	Ratio of Loans, Advances, etc., to Total Balances
	Not Bearing Interest		Bearing Interest					
	Australian Govts.	Other	Australian Govts.	Other				
			Current	Fixed				
Private Trading Banks (a)								
	£'000	£'000	£'000	£'000	£'000	£'000	£'000	%
1954-55	24	60,938	1,183	10,340	72,485	51,916	71.62
1955-56	22	57,071	2,073	10,172	69,338	54,327	78.35
1956-57	23	57,057	3,338	13,113	73,531	50,494	68.67
1957-58	25	55,353	2,915	14,773	73,066	52,037	71.22
1958-59	24	50,932	3,192	15,502	69,650	52,659	75.61
1958-59—								
September Quarter	24	47,308	2,963	14,965	65,260	55,038	84.34
December Quarter	25	48,631	3,239	15,098	66,993	55,136	82.30
March Quarter	25	55,936	3,362	16,214	75,537	50,380	66.70
June Quarter	25	52,235	3,217	15,786	71,263	49,909	70.04
All Cheque-paying Banks (a) (b)								
	£'000	£'000	£'000	£'000	£'000	£'000	£'000	%
1954-55	1,315	73,798	11	1,346	13,978	90,448	68,915	76.19
1955-56	835	70,204	9	2,273	13,929	87,250	71,293	81.71
1956-57	631	71,083	8	3,565	17,502	92,789	67,537	72.79
1957-58	788	69,048	69	3,258	20,083	93,239	70,699	75.72
1958-59	441	64,895	17	3,627	21,170	90,150	73,553	81.59
1958-59—								
September Quarter	454	59,343	45	3,393	20,815	84,050	75,379	89.68
December Quarter	410	61,248	7	3,667	20,826	86,158	76,323	88.58
March Quarter	467	71,981	6	3,796	21,730	97,980	71,846	73.12
June Quarter	434	67,553	8	3,664	21,353	93,012	70,715	76.03

† Averages based on Amounts as at close of business each Wednesday

(a) See Table No. 2.

(b) Includes Commonwealth Trading Bank of Australia and Rural and Industries Bank of Western Australia (Rural Dept. only).

No. 2.—Banks Operating in Western Australia, 30th June, 1959
Number of Australian and Overseas Branches and Agencies

Name of Bank	Head Office	Year of Establishment in Western Australia	Offices, including Head Office, all Sub-branches and Agencies (a)														
			Branches						Agencies								
			Within Australia			Outside Australia			Within Australia			Outside Australia					
			In Western Australia	In Other Australian States	Total	In New Zealand	In United Kingdom	In Elsewhere	Total	Total Branches	In Western Australia	In Other Australian States	Total	In New Zealand	In United Kingdom	In Elsewhere	Total
Private																	
Australia and New Zealand Bank Ltd.	London	1951	32	454	486	115	4	5	124	610	24	164	188	59	1	60	248
The Bank of Adelaide	Adelaide	1922	2	80	82	...	1	...	1	83	2	84	86	86
Bank of New South Wales	Sydney	1883	88	588	676	97	3	11	111	787	51	177	258	40	10	50	278
The Commercial Bank of Australia Ltd.	Melbourne	1888	29	380	409	55	2	...	57	466	24	238	262	55	...	55	317
The Commercial Banking Co. of Sydney Ltd.	Sydney	1955	2	363	365	...	2	...	2	367	...	82	82	82
The English, Scottish and Australian Bank Ltd.	London	1921	19	325	344	...	2	...	2	346	5	143	148	148
The National Bank of Australasia Ltd.	Melbourne	1866	64	500	564	...	3	1	4	568	30	258	288	288
Total—Private Banks			236	2,690	2,926	267	17	17	301	3,227	136	1,146	1,282	154	11	165	1,447
Government:																	
Commonwealth Trading Bank of Australia	Sydney	1913	47	490	537	...	2	9	11	548	14	128	142	...	4	4	146
The Rural and Industries Bank of Western Australia	Perth	1945	40	...	40	40	26	...	26	26
Total—Government Banks			87	490	577	...	2	9	11	588	40	128	168	...	4	4	172
Grand Total			323	3,180	3,503	267	19	26	312	3,815	176	1,274	1,450	154	15	169	1,619

(a) Exclusive of Branches and Agencies of Banks operating in Australia but not in Western Australia, viz.—Branches 701, Agencies 680.

No. 3—Bank Advances—Classified (†) according to Main Industry—As at end of December

Note.—Particulars relate to all Cheque-paying Banks, including the Commonwealth Trading Bank and the Rural and Industries Bank of Western Australia (Rural Department only).

Classification	Amount of Advance				
	1954	1955	1956	1957	1958
	£'000	£'000	£'000	£'000	£'000
Resident Borrowers—					
A.—Business Advances—Classified according to Main Industry of Borrower—					
1.—Agriculture, Grazing and Dairying—					
(a) Mainly Sheep Grazing	7,611	8,267	6,370	7,091	8,979
(b) " Wheat Growing	9,473	9,985	6,720	6,594	8,887
(c) " Dairying and Pig Raising	4,646	4,385	3,573	3,549	3,707
(d) Other	3,268	3,174	2,859	3,258	4,799
Total, Class 1	24,998	25,811	19,522	20,492	26,372
2.—Manufacturing †	9,607	12,361	11,486	11,192	10,707
3.—Transport, Storage and Communication †	1,260	1,240	1,115	1,071	1,240
4.—Finance— †					
(a) Building and Housing Societies	411	476	395	247	205
(b) Other	1,542	1,489	933	1,420	1,123
Total, Class 4	1,953	1,965	1,328	1,667	1,328
5.—Commerce— †					
(a) Retail Trade	6,957	7,570	6,974	7,241	7,505
(b) Wholesale Trade	4,256	3,875	3,876	5,757	5,182
Total, Class 5	11,213	11,445	10,850	12,998	12,687
6.—Building and Construction †	1,513	1,566	1,541	1,481	1,522
7.—Other Businesses †	5,785	5,398	5,106	4,952	5,095
8.—Unclassified	782	955	960	313	357
Total, Business Advances	57,111	60,741	51,908	54,166	59,308
B.—Advances to Public Authorities (a)	195	383	318	241	281
C.—Personal Advances—					
1.—Building or purchasing own home (individuals)	10,658	9,965	9,353	9,129	9,061
2.—All other (including personal loans)	4,547	4,582	4,503	5,207	5,278
Total, Personal Advances	15,205	14,547	13,856	14,336	14,334
D.—Advances to Non-profit Organizations	(b)	(b)	(b)	1,464	1,683
Total Advances to Resident Borrowers	(b)	(b)	(b)	70,207	75,606
Non-resident Borrowers	(b)	(b)	(b)	15	9
GRAND TOTAL	72,511	75,671	66,082	70,222	75,615

† In June, 1957, the classification used in previous surveys was revised and changes in definition and regrouping of some classes necessitated a complete review of the classification of all advances. The main changes made were, (i) the provision of separate classes for advances to non-residents and non-profit organizations, and (ii) changes in the definition of and grouping of several industrial classes. The main changes under (ii) were:—

Manufacturing.—Now includes motor repairs previously included in the class, Transport, Storage and Communication.

Finance.—Previously Finance and Property. The sub-class Building and Contracting has been transferred to a new class 6, Building and Construction. The sub-class Building Investment Companies and Housing Societies, has been restricted to Building and Housing Societies and the sub-class Other (Banking and Insurance, etc.), has been restricted to financial institutions only. Business services (e.g., Stock Brokers, Estate Agencies, etc.) previously included in this sub-class have been transferred to the class 7, Other Businesses. Holding companies also previously included are now classified to the main industry of their subsidiary companies.

Commerce.—The sub-class, Retail Trade, now includes motor garages and service stations previously included in the class, Transport, Storage and Communication.

These revisions should be noted when comparing the figures for 1957 with those for earlier periods.

(a) Including Local Government and Semi-Governmental Bodies but not Commonwealth or State Governments.
(b) Not available.

No. 4.—Rates of Exchange, Perth, on Australian Cities, New Zealand and London during the Year ended 30th June, 1959

	Buying				Selling			
	Sept. Quarter, 1958	Dec. Quarter, 1958	March Quarter, 1959	June Quarter, 1959	Sept. Quarter, 1958	Dec. Quarter, 1958	March Quarter, 1959	June Quarter, 1959
(A) INTERSTATE								
At sight on—	per cent.	per cent.	per cent.	per cent.	per cent.	per cent.	per cent.	per cent.
Sydney	s. d.	s. d.	s. d.	s. d.	s. d.	s. d.	s. d.	s. d.
Melbourne	7 6	7 6	7 6	7 6	7 6	7 6	7 6	7 6
Brisbane	5 0	5 0	5 0	5 0	5 0	5 0	5 0	5 0
Adelaide	10 0	10 0	10 0	10 0	10 0	10 0	10 0	10 0
Hobart and Launceston	2 6	2 6	2 6	2 6	2 6	2 6	2 6	2 6
	7 6	7 6	7 6	7 6	7 6	7 6	7 6	7 6
(B) OVERSEA (a)								
<i>Sea Mail</i>								
	£ s. d.	£ s. d.	£ s. d.	£ s. d.	£ s. d.	£ s. d.	£ s. d.	£ s. d.
New Zealand—								
On Demand	123 14 3	123 14 3	123 14 3	123 14 3	124 10 9	124 10 9	124 10 9	124 10 9
London—								
Telegraphic Transfer	125 0 0	125 0 0	125 0 0	125 0 0	125 10 0	125 10 0	125 10 0	125 10 0
On Demand	124 3 0	124 4 6	124 4 6	124 4 6	125 10 0	125 10 0	125 10 0	125 10 0
30 Days	123 12 6	123 15 0	123 15 0	123 15 0	125 4 9	125 5 9	125 5 9	125 5 9
60 Days	123 3 3	123 6 9	123 6 9	123 6 9	124 19 6	125 1 6	125 1 6	125 1 6
<i>Air Mail</i>								
London—								
On Demand	124 12 6	124 13 0	124 13 0	124 13 0	125 10 0	125 10 0	125 10 0	125 10 0
30 Days	124 2 0	124 3 6	124 3 6	124 3 6	125 4 9	125 5 9	125 5 9	125 5 9
60 Days	123 12 9	123 15 3	123 15 3	123 15 3	124 19 6	125 1 6	125 1 6	125 1 6

(a) Rates quoted in Australian currency on basis of £100. Variations in London buying and selling rates between the following quarters became effective on the dates shown:—

June, 1958, to September, 1958: 16th August, 1958.

September, 1958, to December, 1958: 22nd November, 1958.

No. 5.—Rates of Discount on Bills, Interest on Overdrafts, and Interest on Fixed Deposits during the Year ended 30th June, 1959

Period	Discount on Bills		Interest on Overdrafts (c)	Interest on Fixed Deposits			
	Three Months and under (a)	Over three Months (b)		Three Months	Six Months	Twelve Months	Two Years
Sept. Quarter, 1958	per cent. from 5 to 6	per cent. from 5 to 6	per cent. from 5 to 6	per cent. 2-25	per cent. 2-50	per cent. 2-75	per cent. 3-50
Dec. Quarter, 1958	"	"	"	"	"	"	"
Mar. Quarter, 1959	"	"	"	"	"	"	"
June Quarter, 1959	"	"	"	"	"	"	"

(a) Exclusive of Commonwealth Bank Rates, which were 5½% for each quarter. (b) Excluding Commonwealth Bank. (c) Exclusive of Commonwealth Bank Rates which were from 5¼% to 6% for each quarter.

No. 6.—Bank Clearings—Weekly Averages for Perth

Year	Quarter Ended				Whole Year
	March	June	September	December	
1950	£'000 8,808	£'000 7,304	£'000 8,228	£'000 10,897	£'000 8,229
1951	12,446	11,724	9,911	11,564	11,403
1952	12,311	11,951	10,037	11,598	11,466
1953	12,337	11,851	11,502	13,723	12,341
1954	13,924	13,635	12,964	13,820	13,692
1955	14,467	13,729	12,808	14,287	13,793
1956	14,970	14,319	13,898	14,163	14,533
1957	16,283	14,653	14,523	16,784	15,569
1958	16,210	15,048	13,944	15,504	15,163
1959	18,613	15,321	16,506	18,429	17,177

SAVINGS BANKS

No. 7—Savings Bank Transactions, Year ended 30th June (a)

Note.—Particulars cover all Savings Banks in Western Australia, &c., The Commonwealth Savings Bank, Bank of New South Wales Savings Bank Ltd., Australia and New Zealand Savings Bank Ltd., C.B.C. Savings Bank Ltd., and the Savings Bank of the Rural and Industries Bank of Western Australia

Year	Deposits and Withdrawals		Interest Credited to Accounts during Year	Operative Accounts at end of Year (c)	Depositors' Balances at end of Year				Percentage of Operative Accounts to Population
	Amount Deposited during Year	Amount Withdrawn during Year			Excess of Deposits over Withdrawals (b)	Total Amount including Interest	Average to Credit of each Account	Average per Head of Population	
1949-50	33,502,324	32,072,387	647,456	No. 378,970	£ 39,612,991	£ 104.61	£ 71.11	69.07	
1950-51	42,921,172	38,541,063	479,887	392,790	44,072,327	113.73	76.98	67.69	
1951-52	44,022,005	42,283,902	762,406	403,678	47,170,835	116.85	78.94	67.23	
1952-53	49,600,295	44,928,393	822,561	414,288	49,794,258	120.19	80.23	66.77	
1953-54	51,541,366	48,679,397	957,502	428,480	52,014,379	124.54	82.24	66.04	
1954-55	53,085,866	50,116,590	1,045,294	436,637	53,028,939	125.70	81.54	64.79	
1955-56	57,928,452	54,490,986	1,167,365	446,419	57,668,790	129.78	86.53	65.90	
1956-57	55,373,993	62,278,376	1,462,439	473,348	62,693,256	132.39	89.51	68.44	
1957-58	71,186,104	69,489,307	1,566,208	497,690	65,948,351	132.51	89.51	70.57	
1958-59	78,269,367	74,486,595	1,778,011	527,079	71,499,134	135.65	93.42	73.76	

(a) Inclusive of School Savings Bank Accounts (see note to heading of Table No. 8). (b) Minus sign (—) denotes excess of Withdrawals over Deposits.

(c) No numbers included for School Savings Bank Accounts.

No. 8—School Savings Bank—Summary of Operations

Note.—Particulars of School Savings Bank accounts are included in amounts of deposits, withdrawals and depositors' balances shown in Table No. 7

Year	School Banks	Operative Accounts at end of Year		Amount Deposited during Year	Amount Withdrawn during Year	Interest Credited to Accounts during Year	Depositors' Balances at end of Year	Commission Paid to Government Schools
		No.	£					
1951-52	483	No. 52,179	£ 130,066	£ (a) 134,584	£ (a) 6,946	£ 5,946	£ 384,457	£ 1,228
1952-53	489	54,566	134,584	142,536	(a) 7,272	7,272	417,239	1,265
1953-54	484	57,431	142,536	127,200	(a) 8,698	8,698	446,591	1,251
1954-55	483	59,974	127,200	121,943	(a) 9,579	9,579	467,700	1,253
1955-56	493	65,236	121,943	111,699	(a) 11,687	11,687	488,485	1,268
1956-57	532	99,368	156,912	169,483	(a) 156,912	156,912	502,909	1,268
1957-58	546	76,446	169,483	211,858	(a) 156,912	156,912	527,186	1,319
1958-59	560	79,869	211,858			121,108	540,778	1,359

(a) Not Available.

LIFE ASSURANCE

No. 9—Number of Companies, Policies, and Sum Assured

Year (a)	Companies operating in Western Australia	New Policies (issued during the year)			Policies Existing (at end of Financial Year)		Net Increase (during the year) (b)	
		Policies	Sum Assured	Single and Annual Premiums	Policies	Sum Assured	Policies	Sum Assured
ORDINARY								
	No.	No.	£'000	£'000	No.	£'000	No.	£'000
1949	12	17,140	8,776	343	133,434	55,606	11,027	6,160
1950	12	18,297	10,593	414	144,950	63,166	11,516	7,560
1951	12	21,319	14,447	581	159,434	74,362	14,484	11,196
1952	12	19,482	14,637	579	172,153	85,504	12,719	11,142
1953	12	19,854	16,634	637	184,044	97,750	11,891	12,246
1954	12	20,157	18,405	691	195,231	110,784	11,187	13,034
1955	13	20,016	21,553	786	205,137	125,772	9,906	14,988
1956	13	20,703	23,289	813	213,686	141,069	8,549	15,287
1957	16	21,979	25,732	894	224,039	158,632	10,353	17,563
1958	16	23,219	27,651	916	233,923	176,180	9,884	17,548

INDUSTRIAL

Year	No.	No.	£'000	£'000	No.	£'000	No.	£'000
1950	7	20,290	2,224	102	228,559	14,752	6,358	1,189
1951	7	19,950	2,480	113	234,975	16,230	6,416	1,478
1952	7	19,426	2,556	117	239,516	17,628	6,441	1,398
1953	7	18,581	2,630	119	243,205	19,055	3,689	1,427
1954	7	16,396	2,470	111	242,681	20,120	—524	1,065
1955	7	13,842	2,209	99	238,787	20,744	—3,894	624
1956	7	12,761	2,029	92	233,685	21,057	—5,102	313
1957	7	12,028	1,960	89	226,980	21,287	—6,705	210
1958	7	12,814	2,110	96	220,705	21,501	—6,275	234

(a) Actual period covered varies according to financial years of Assurance Companies.

(b) Minus sign (—) denotes Net Decrease.

No. 10—Assurances Discontinued (excluding Annuities) (a)

Cause of Discontinuance	Ordinary			Industrial		
	Policies	Sum Assured	Annual Premiums	Policies	Sum Assured	Annual Premiums
1958—	No.	£	£	No.	£	£
Death	1,189	658,404	29,544	858	54,300	2,777
Maturity	2,316	581,528	37,177	9,314	428,604	25,803
Surrender	5,912	4,535,162	157,063	5,037	719,341	30,524
Forfeiture	3,415	3,357,827	101,338	3,633	644,107	32,575
Other (Transfer, etc.)	502	970,049	50,421	247	29,112	3,732
Total—	13,334	10,102,970	375,543	19,089	1,875,464	93,411
1958	11,626	8,169,088	303,083	18,733	1,849,636	87,194
1956	12,154	7,991,277	329,473	17,863	1,716,167	87,519
1955	10,110	6,565,416	257,655	17,736	1,585,400	81,355
1954	8,970	5,370,412	210,135	16,920	1,405,041	73,494
1953	7,963	4,388,466	175,030	14,892	1,208,856	63,119
1952	6,763	3,476,957	137,808	14,885	1,157,287	62,182
1951	6,835	3,251,572	125,627	13,534	1,001,358	55,183
1950	6,781	3,032,806	116,363	13,932	1,036,057	55,581
1949	6,113	2,615,222	101,358	13,271	943,060	50,597

(a) Actual period covered varies according to financial years of Assurance Companies.

LIFE ASSURANCE—continued
No. 11—New Loans Granted
 (Excluding Advances of Premiums)

Particulars	1951	1952	1953	1954	1955	1956	1957	1958	1959
	£'000	£'000	£'000	£'000	£'000	£'000	£'000	£'000	£'000
On Mortgage of Western Australian Real Estate	1,861	1,325	1,224	2,565	4,087	2,991	2,739	2,734	2,899
On Companies' Western Australian Policies	206	316	271	342	414	452	502	605	615
Other Borrowers (Western Australian Residents)	8	8	199	98	80	107	77	217	56
Total	2,075	1,649	1,694	3,005	4,581	3,550	3,318	3,556	3,570

GENERAL INSURANCE
COMPANIES

No. 12—Revenue and Expenditure (a)

Year (b)	Location of Head Office of Company	Revenue			Expenditure					
		From Premiums	Other (Interest, etc.)—Net of Expenses	Total	Claims	Contributions to Fire Brigades	Commission and Agent's Charges	Taxation	All Other Expenses	Total
		£	£	£	£	£	£	£	£	£
1949-50	Australia	939,746	9,372	949,118	400,287	17,703	98,658	32,433	187,205	736,286
	Oversea	1,622,693	13,331	1,636,024	598,441	53,112	187,471	71,554	340,473	1,251,061
	Total	2,562,439	22,703	2,585,142	998,728	70,815	286,129	103,987	527,678	1,987,337
1950-51	Australia	1,241,721	14,730	1,256,451	547,490	21,279	136,458	36,523	213,805	955,555
	Oversea	2,008,019	17,477	2,025,496	901,862	62,858	229,081	91,388	415,282	1,700,471
	Total	3,249,740	32,207	3,281,947	1,449,352	84,137	365,539	127,911	629,087	2,656,026
1951-52	Australia	1,655,087	20,733	1,675,820	962,365	27,470	169,568	34,794	285,074	1,479,271
	Oversea	2,519,073	17,051	2,536,124	1,472,103	75,046	283,734	145,471	554,847	2,551,201
	Total	4,174,160	37,784	4,211,944	2,434,468	102,516	453,302	180,265	839,921	4,010,472
1952-53	Australia	1,933,441	25,793	1,959,234	940,135	33,880	211,161	42,254	343,710	1,571,140
	Oversea	2,881,800	19,007	2,900,807	1,449,224	90,657	323,051	103,484	693,519	2,669,935
	Total	4,815,241	44,800	4,860,041	2,389,359	124,537	539,212	145,738	1,042,229	4,241,075
1953-54	Australia	2,169,718	26,403	2,196,121	891,665	36,455	247,726	49,870	449,446	1,675,162
	Oversea	3,089,598	23,906	3,113,504	1,406,531	99,303	356,473	100,666	723,983	2,691,961
	Total	5,259,316	55,309	5,314,625	2,298,196	135,758	604,199	150,536	1,178,434	4,367,123
1954-55	Australia	2,479,734	23,090	2,502,824	1,305,170	44,036	314,592	76,651	436,028	2,176,477
	Oversea	3,278,797	36,524	3,315,321	1,411,539	108,691	380,810	121,240	769,938	2,792,227
	Total	5,758,531	64,614	5,823,145	2,716,709	152,727	695,411	197,891	1,205,966	4,968,704
1955-56	Australia	2,527,413	35,213	2,562,626	1,379,487	51,076	297,767	61,436	499,274	2,289,040
	Oversea	3,697,208	51,184	3,748,392	1,740,774	119,529	450,596	123,234	886,361	3,325,494
	Total	6,224,621	86,397	6,311,018	3,120,261	170,605	748,363	189,670	1,385,635	5,614,534
1956-57	Australia	2,812,502	56,831	2,869,333	1,598,714	59,881	338,923	67,620	551,464	2,616,602
	Oversea	3,502,406	54,890	3,557,296	2,028,850	131,853	426,603	63,173	906,168	3,556,647
	Total	6,314,908	111,721	6,426,629	3,627,564	191,734	765,526	130,793	1,457,632	6,173,249
1957-58	Australia	3,281,035	67,099	3,348,134	1,599,106	69,401	403,207	75,410	606,186	2,753,310
	Oversea	3,845,310	52,187	3,897,497	1,701,132	143,075	463,385	107,461	971,716	3,386,769
	Total	7,126,345	119,286	7,245,631	3,300,238	212,476	866,592	182,871	1,577,902	6,140,079
1958-59	Australia	3,790,483	89,881	3,880,364	2,026,557	84,615	458,988	114,944	761,571	3,446,675
	Oversea	4,008,888	50,839	4,059,727	1,894,864	153,185	484,461	90,531	994,060	3,617,101
	Total	7,799,371	140,720	7,940,091	3,921,421	237,800	943,449	205,475	1,755,631	7,063,776

(a) Excluding particulars of The Motor Vehicle Insurance Trust, which took over Compulsory Third Party (Motor Vehicle) Insurance on 1st July, 1949.

(b) Actual period varies according to financial years of Insurance Companies.

COMPANIES—continued

No. 13—Revenue from Premiums and Expenditure on Claims (a)

Class of Insurance	Year (b)	Revenue from Premiums	Expenditure on Claims	Class of Insurance	Year (b)	Revenue from Premiums	Expenditure on Claims
		£	£			£	£
Fire (c)	1954-55	1,615,575	432,280	Plate Glass	1954-55	16,994	10,901
	1955-56	1,802,054	527,783		1955-56	19,671	13,020
	1956-57	1,856,543	603,600		1956-57	22,738	13,096
	1957-58	1,963,993	447,892		1957-58	26,720	15,710
	1958-59	2,041,918	545,331		1958-59	30,738	16,871
Householders' Comprehensive	1954-55	179,108	31,140	Boiler	1954-55	708	1,781
	1955-56	208,630	37,980		1955-56	720	160
	1956-57	249,229	54,107		1956-57	944	35
	1957-58	306,971	62,443		1957-58	1,173	207
	1958-59	357,897	77,920		1958-59	1,939	75
Sprinkler Leakage	1954-55	1,630	29	Livestock	1954-55	32,212	12,279
	1955-56	1,891	238		1955-56	27,170	12,669
	1956-57	2,212	74		1956-57	31,783	15,114
	1957-58	1,688	730		1957-58	45,965	21,485
	1958-59	1,972		1958-59	39,507	18,270
Loss of Profits	1954-55	72,471	6,723	Burglary	1954-55	57,809	9,787
	1955-56	86,280	39,923		1955-56	64,439	13,588
	1956-57	77,447	12,074		1956-57	67,146	17,856
	1957-58	86,292	10,369		1957-58	80,299	26,429
	1958-59	89,950	21,503		1958-59	80,386	20,064
Hallstone (c)	1954-55	254,595	48,436	Guarantee	1954-55	10,931	16
	1955-56	376,332	160,468		1955-56	13,984	3,953
	1956-57	252,803	504,784		1956-57	15,427	Cr. 614
	1957-58	311,440	65,819		1957-58	12,471	1,016
	1958-59	572,607	400,481		1958-59	14,752	2,433
Marine	1954-55	241,298	134,127	Pluvius	1954-55	2,392	1,151
	1955-56	264,890	99,598		1955-56	3,266	3,669
	1956-57	269,490	99,669		1956-57	3,310	1,555
	1957-58	298,169	105,041		1957-58	2,755	969
	1958-59	324,872	107,803		1958-59	3,500	626
Motor Vehicle	1954-55	2,107,343	1,255,502	Aviation	1954-55	14,849	2,173
	1955-56	2,066,231	1,309,475		1955-56	16,187	2,107
	1956-57	2,117,460	1,307,421		1956-57	21,923	3,107
	1957-58	2,390,414	1,427,734		1957-58	21,357	7,539
	1958-59	2,518,666	1,585,982		1958-59	30,482	12,156
Employers' Liability and Workmen's Compensation	1954-55	775,580	647,482	All Risks	1954-55	24,514	7,137
	1955-56	834,330	743,403		1955-56	28,159	9,053
	1956-57	856,799	806,966		1956-57	31,196	10,829
	1957-58	995,160	850,936		1957-58	40,056	13,003
	1958-59	1,036,346	845,675		1958-59	40,436	13,286
Personal Accident	1954-55	262,367	89,631	Other	1954-55	31,157	13,714
	1955-56	293,312	111,215		1955-56	48,205	13,795
	1956-57	317,755	131,845		1956-57	38,205	22,771
	1957-58	388,474	169,090		1957-58	59,569	32,923
	1958-59	434,655	184,294		1958-59	86,653	44,381
Public Risk Third Party	1954-55	53,726	11,046	TOTAL (c)	1954-55	5,758,531	2,716,709
	1955-56	65,063	15,739		1955-56	6,224,621	3,120,261
	1956-57	77,971	21,584		1956-57	6,314,008	3,627,564
	1957-58	88,112	39,407		1957-58	7,126,345	3,306,238
	1958-59	84,788	20,405		1958-59	7,799,371	3,921,421
General Property	1954-55	3,272	1,374				
	1955-56	3,807	2,425				
	1956-57	4,527	1,711				
	1957-58	5,267	1,496				
	1958-59	7,307	3,865				

(a) Exclusive of particulars of the Motor Vehicle Insurance Trust which took over Compulsory Third Party (Motor Vehicle) Insurance on 1st July, 1949.

(b) Actual period varies according to financial years of Insurance Companies.

(c) Particulars of Comprehensive Policies covering Crops for Fire and Hallstone have been shown according to the allocations made by the Insurance Companies.

STATE GOVERNMENT INSURANCE OFFICE

No. 14—Revenue and Expenditure (a)

Year	Revenue			Expenditure					
	From Premiums	Other (Interest, etc.)—Net of Expenses	Total	Claims	Contributions to Fire Brigades	Commission and Agents' Charges	Taxation	All Other Expenses	Total
	£	£	£	£	£	£	£	£	£
1954-55	522,928	69,692	592,620	423,897	243	646	16,548	43,610	484,944
1955-56	548,237	79,595	627,832	442,635	256	570	48,838	48,649	540,948
1956-57	581,300	102,198	683,498	473,661	283	1,247	52,448	59,804	587,443
1957-58	674,196	112,040	786,236	603,418	285	816	29,019	75,961	709,499
1958-59	785,142	122,604	907,746	660,930	358	1,032	80,552	53,496	796,368

(a) Excludes insurance effected on behalf of Government Departments.

No. 15—Revenue from Premiums and Expenditure on Claims (a)

Year	Class of Insurance	Revenue from Premiums	Claims	Expenditure on Claims	Class of Insurance	Revenue from Premiums	Claims	Expenditure on Claims
		£	No.	£		£	No.	£
1954-55	Fire	404	14	630	Personal Accident	9,807	922	5,088
1955-56		298	15	106		12,141	1,559	11,319
1956-57		584	34	285		13,361	1,816	12,654
1957-58		7,945	26	3,176		16,892	1,945	15,394
1958-59		8,983	30	2,659		13,596	2,234	15,155
1954-55	Employers' Liability and Workmen's Compensation	397,209	6,926	347,166	Other	1,580	37	782
1955-56		408,828	7,720	338,365		2,494	35	600
1956-57		421,291	7,822	350,044		2,342	60	1,380
1957-58		457,140	8,522	451,356		4,041	53	1,185
1958-59		522,958	9,032	470,166		4,568	67	2,829
1954-55	Motor Vehicle	113,928	2,613	70,231	Total	522,928	10,512	423,897
1955-56		124,476	3,116	92,245		548,237	12,445	442,635
1956-57		143,722	3,588	100,298		581,300	13,320	473,661
1957-58		188,160	4,444	132,307		674,196	14,990	603,418
1958-59		235,037	4,925	170,121		785,142	16,288	660,930

(a) Excludes insurance effected on behalf of Government Departments.

**TOTAL COMPANIES AND STATE GOVERNMENT INSURANCE OFFICE†
(EXCLUSIVE OF THE MOTOR VEHICLE INSURANCE TRUST)**

No. 16—Premiums and Expenditure, 1958-59

Class of Insurance	Revenue from Premiums (a)	Expenditure on—					Total Expendi- ture
		Claims	Contri- butions to Fire Brigades	Commis- sion and Agents' Charges	Expenses of Manage- ment	Taxation	
	£	£	£	£	£	£	£
Fire (b)	2,050,901	547,990	} 226,878	423,814	779,014	87,798	2,565,398
Householders' Comprehensive	357,897	77,920					
Sprinkler Leakage	1,972					
Loss of Profits	89,950	21,503					
Hailstone (b)	572,607	400,481					
Marine	324,872	107,803	70	25,859	66,495	14,325	214,552
Motor Vehicles	2,753,703	1,756,103	10,765	297,972	481,904	87,066	2,633,810
Employers' Liability (c)	1,559,304	1,315,841	58,821	287,679	47,137	1,709,478
Personal Accident	448,251	199,449	78,481	108,428	14,315	400,673
Public Risk Third Party	86,440	22,739					
General Property	8,318	4,230					
Plate Glass	30,882	16,958					
Boiler	1,989	75					
Livestock	39,509	18,270					
Burglary	30,690	20,064	} 445	59,534	112,663	8,330	336,233
Guarantee	15,729	2,433					
Pluvius	3,500	626					
Aviation	30,482	12,156					
All Risks	40,530	13,321					
Other	87,037	44,389					
Total	8,584,513	4,582,351	238,158	944,481	1,836,183	258,971	7,860,144

† Exclusive of insurance effected on behalf of Government Departments.

(a) Other Revenue—Interest, Dividends, Rents, etc. (Net of Expenses)—amounted to £263,324.

(b) Particulars of Comprehensive Policies covering Crops for Fire and Hailstone have been shown according to the allocations made by the Insurance Companies.

(c) Includes Workers' Compensation.

**TOTAL COMPANIES AND STATE GOVERNMENT INSURANCE OFFICE†
EXCLUSIVE OF THE MOTOR VEHICLE INSURANCE TRUST—(continued)**

No. 17—Revenue and Expenditure—Summary

Year	Revenue			Expenditure			
	Premiums	Other (Interest, etc.)—Net of Expenses	Total	Claims	Contributions to Fire Brigades	All Other	Total
	£	£	£	£	£	£	£
1949-50	2,956,479	53,061	3,009,540	1,220,179	71,048	954,261	2,245,488
1950-51	3,679,886	67,000	3,746,886	1,670,488	84,258	1,159,968	2,914,714
1951-52	4,678,956	79,467	4,758,423	2,630,471	102,646	1,522,829	4,255,946
1952-53	5,368,019	95,202	5,463,221	2,726,318	124,722	1,795,226	4,646,266
1953-54	5,713,329	114,838	5,828,167	2,637,919	135,957	1,976,008	4,749,884
1954-55	6,281,459	134,306	6,415,765	3,140,606	152,970	2,160,072	5,453,648
1955-56	6,772,858	165,992	6,938,850	3,562,896	170,861	2,421,725	6,155,482
1956-57	6,896,208	213,919	7,110,127	4,101,225	192,017	2,467,450	6,760,692
1957-58	7,800,541	231,326	8,031,867	3,903,656	212,761	2,733,161	6,849,578
1958-59	8,584,513	263,324	8,847,837	4,582,351	238,158	3,039,635	7,860,144

† Exclusive of insurance effected on behalf of Government Departments.

MOTOR VEHICLE INSURANCE TRUST (a)

No. 18—Compulsory Third Party (Motor Vehicle) Insurance

Note.—Figures are revised to 30th June, 1959, and relate to each year's individual "Pool", irrespective of year of receipt or payment, and are subject to revision until such time as a "Pool" is finalized.

Pool	Revenue			Expenditure				
	Net Premiums	Interest Received	Total	Claims Paid (Inc. Estimated Out- standings)	Com- mission	Manage- ment Expenses	Taxation	Total
	£	£	£	£	£	£	£	£
1949-50	184,337	3,449	187,786	237,978	2,860	10,723	505	252,066
1950-51	210,543	5,227	215,770	302,873	3,257	9,273	556	315,959
1951-52	296,398	11,578	307,976	308,152	3,689	12,479	752	325,072
1952-53	410,910	31,505	442,415	359,519	4,041	11,959	920	376,439
1953-54	510,419	42,855	553,274	476,907	4,393	14,572	1,048	496,920
1954-55	571,871	46,359	618,230	536,560	5,004	16,991	1,206	559,761
1955-56	588,661	46,088	634,749	535,339	5,086	19,857	1,199	561,481
1956-57	688,392	45,979	734,371	608,856	5,678	24,517	1,484	640,533
1957-58	731,225	36,196	767,421	714,417	5,570	25,294	1,629	746,910
1958-59	(b) 755,277	14,582	(b) 769,859	(c) 816,921	6,038	26,545	1,516	(c) 851,020

(a) The Motor Vehicle Insurance Trust commenced operations 1st July, 1949.

(b) Inclusive of Unearned Premiums estimated at £200,983.

(c) Inclusive of estimate for Outstanding Claims not notified, £191,909.

FRIENDLY SOCIETIES AND BUILDING SOCIETIES

No. 19—Friendly Societies

Particulars	1957-58		1958-59	
	Friendly Societies (a)	Specially Authorized Societies	Friendly Societies (a)	Specially Authorized Societies
	No.	No.	No.	No.
Registered Societies	12	18	12	18
Branches	270	...	266	...
Benefit Members at beginning of period	21,200	...	20,496	...
Benefit Members admitted during period	648	...	510	...
Benefit Members during year—Deaths of	323	...	304	...
Benefit Members left otherwise during period	1,029	...	949	...
Benefit Members at end of period	20,496	...	19,753	...
Average Benefit Members during period	20,848	...	20,125	...
Honorary Members at end of period	20,421	...	22,501	...
Members who received sick pay during period	3,607	...	3,620	...
Weeks for which sick pay was allowed	54,878	...	56,931	...
<i>Revenue for Period (excluding inter-fund transfers)—</i>	£	£	£	£
Contributions to Sick and Funeral Fund	33,219	...	32,062	...
Fees and General Levies	411,557	364,224	449,651	402,594
Levies, Special Death Benefit	7,758	...	7,446	...
Interest and Rent	54,535	280,817	56,390	345,741
All Other Income	43,039	...	23,382	...
Total	550,108	645,041	568,931	748,335
<i>Expenditure for Period (excluding inter-fund transfers)—</i>				
Sick Pay	25,613	...	26,281	...
Medical Attendance and Medicine	354,652	508,965	398,864	400,728
Death Benefits on death of Members and Wives	9,636	...	10,263	...
Special Death Benefits	7,681	97,324	8,505	281,300
Administration	52,130	...	56,107	...
All other	37,041	...	25,582	...
Total	487,353	606,289	525,602	682,028
<i>Funds at end of Period—</i>				
Assets Invested	1,463,523	95,413	1,528,737	127,225
Assets Uninvested	76,502	134,466	39,304	173,493
Total Assets	1,540,025	229,879	1,568,041	300,718
Less Outstanding Debts	164,414	82,485	149,101	87,017
Balance of Funds	1,375,611	147,394	1,418,940	213,701

(a) Exclusive of Juveniles.

No. 20—Friendly Societies—Summary (a)

Year	Registered Societies	Branches	Benefit Members at end of year	Honorary Members at end of year (b)	Members who received sick pay during year	Weeks for which sick pay was allowed	Sick and Funeral Fund			Funds at end of year
							Revenue	Expenditure	Funds at end of year	
	No.	No.	No.	No.	No.	No.	£	£	£	£
1954-55	13	282	22,585	19,165	4,088	57,038	145,915	44,528	923,976	1,233,977
1955-56	13	277	21,949	20,895	3,907	56,546	87,368	121,982	889,362	1,277,155
1956-57	13	275	21,200	20,893	3,622	53,922	80,063	59,235	911,090	1,312,856
1957-58	12	270	20,496	20,421	3,607	54,878	84,354	71,366	924,047	1,375,611
1958-59	12	266	19,753	22,501	3,620	56,931	82,571	157,914	848,704	1,418,940

(a) Exclusive of Juveniles.

(b) Mainly members who have joined for Medical and Hospital Benefits only.

No. 21—Building Societies

Particulars	1957-58			1958-59		
	Permanent	Terminating	Total	Permanent	Terminating	Total
	No.	No.	No.	No.	No.	No.
Societies	7	5	12	7	9	16
Members	24,121	1,292	25,413	25,910	1,406	27,316
Borrowers	4,834	353	5,187	5,298	537	5,835
	£	£	£	£	£	£
Share Subscriptions	752,123	17,371	769,494	648,287	15,883	664,170
Investors' Deposits	590,431	590,431	754,809	754,809
Commonwealth/State Housing Advances (a)	574,720	111,255	685,975	356,400	388,582	744,982
Repayment of Mortgage Loans	732,800	27,005	759,805	823,133	34,397	857,530
Interest on Mortgage Loans	308,446	6,277	314,723	379,386	18,140	397,526
Interest on Other Investments	5,393	1,934	7,327	4,628	1,553	6,181
Loans Granted to Subscribers	1,743,726	146,250	1,889,976	1,845,218	388,649	2,233,867
Working Expenses	54,120	2,378	56,498	74,399	5,621	80,020
<i>Liabilities—</i>						
Paid up Capital or Subscriptions	3,205,227	140,594	3,345,821	3,572,548	153,253	3,725,801
Commonwealth/State Housing Advances	873,327	164,385	1,037,712	1,219,786	550,414	1,770,200
Bank Overdraft	120,530	120,530	114,695	114,695
Net Accumulated Profits	152,013	9,174	161,187	175,536	11,567	187,103
Reserve Funds	99,253	2,560	101,813	95,898	4,696	100,594
Sundry Creditors
Deposits	1,197,838	1,197,838	1,463,608	1,463,608
Other Liabilities	2,553	1,035	3,588	17,411	13,747	31,158
Total	5,650,741	317,748	5,968,489	6,659,482	733,677	7,393,159
<i>Assets—</i>						
Mortgages	5,389,820	269,890	5,659,710	6,415,475	677,135	7,092,610
Land and House Property	79,897	79,897	127,872	127,872
Sundry Debtors
Cash in Hand or on Deposit	22,433	47,354	69,787	4,471	55,001	59,472
Government Securities	141,016	141,016	91,161	91,161
Other Assets	17,575	504	18,079	20,503	1,541	22,044
Total	5,650,741	317,748	5,968,489	6,659,482	733,677	7,393,159

(a) Money made available to Building Societies under the Commonwealth/State Housing Agreement, 1956, for Home Building Loans.

No. 22—Building Societies—Summary

Year	Societies	Members at end of year	Borrowers	Working Expenses	Subscriptions and Deposits Received	Loans Granted	Repayments (including interest)	Assets
	No.	No.	No.	£	£	£	£	£
1954-55	8	25,901	4,396	40,200	831,092	909,936	820,451	3,712,266
1955-56	8	25,149	4,442	44,702	870,444	807,286	778,030	3,989,844
1956-57	9	24,992	4,816	50,138	926,723	1,414,093	916,328	4,831,018
1957-58	12	25,413	5,187	56,498	1,359,925	1,889,976	1,074,528	5,968,489
1958-59	16	27,316	5,835	80,020	1,418,979	2,233,867	1,255,056	7,393,159

RETAIL HIRE PURCHASE OPERATIONS OF FINANCE BUSINESSES

No. 23—Agreements Entered Into and Outstanding Balances (a)

Year	Agreements Entered Into	Total Value of Goods (b)	Amount Financed (c)		Average Proportion of Hire Purchase Sale Financed	Total Cumulative Balances Outstanding at end of Year (d)
			Total	Average per Agreement		
	No.	£'000	£'000	£	%	£'000
MOTOR VEHICLES, TRACTORS, ETC.						
1953-54	*(e)17,490	(e)12,409	(e)8,835	(e)391	55	} (f)
1954-55	21,679	14,645	8,505	392	58	
1955-56	21,810	14,644	9,133	419	62	
1956-57	20,790	*13,524	*8,325	400	62	
1957-58	*26,321	*18,176	*11,263	428	62	
1958-59	26,998	18,216	11,264	417	62	
PLANT AND MACHINERY						
1953-54	(e) 745	(e) 604	(e) 387	(e) 519	(e) 64	} (f)
1954-55	821	531	334	407	63	
1955-56	1,385	963	604	436	63	
1956-57	1,829	1,542	1,081	591	70	
1958-59	2,145	1,782	1,167	544	65	
HOUSEHOLD AND PERSONAL GOODS (g)						
1953-54	37,232	2,973	2,316	62	78	} (f)
1954-55	49,831	3,835	3,091	62	81	
1955-56	57,592	4,484	3,674	64	82	
1956-57	60,417	4,338	*3,523	58	81	
1957-58	64,214	4,811	3,880	60	81	
1958-59	51,721	4,166	3,340	65	80	
TOTAL; ALL GOODS						
1953-54	*54,722	15,382	9,151	167	59	10,154
1954-55	72,255	19,084	11,983	166	63	14,151
1955-56	80,223	19,659	13,141	164	67	15,388
1956-57	82,592	*18,825	12,452	151	66	15,488
1957-58	*92,364	*24,529	*16,224	*176	66	19,052
1958-59	80,864	24,164	15,771	195	65	20,779

(a) Figures relate to businesses which finance the sale of goods by retail but do not retail goods themselves.
 (b) Values at net cash or list price (excluding hiring charges and insurance). (c) Excludes hiring charges and insurance.
 (d) Includes hiring charges and insurance. (e) Details relating to Plant and Machinery are included with Motor Vehicles, etc. (f) Not available. (g) Includes furniture and furnishings, domestic refrigerators, electrical goods, radios, musical instruments, bicycles and other household and personal goods.

* Revised.

LIST OF STATISTICAL PUBLICATIONS

Compiled and Issued by the Deputy Commonwealth Statistician and
Government Statistician.

Prudential Building, 189 St. George's Terrace, Perth.

PRINTED PUBLICATIONS	PRICE		
	Excluding Postage	Including Postage	
		Australia and Other British Countries	Foreign Countries
	s. d.	s. d.	s. d.
OFFICIAL YEAR BOOK OF WESTERN AUSTRALIA	10 0	†	15 2
POCKET YEAR BOOK OF WESTERN AUSTRALIA	1 0	1 5	1 8
QUARTERLY STATISTICAL ABSTRACT	1 0	1 5	1 8
STATISTICAL REGISTER OF WESTERN AUSTRALIA (Annual)			
Complete Bound Volume	5 0	7 5	9 2
Parts issued separately :			
Part I—Population and Vital Statistics	1 0	1 5	1 5
Parts II and III—Public and Private Finance	1 0	1 5	1 5
Part IV—Trade, Transport and Communication	1 6	2 5	2 11
Part V—Land Settlement, Agriculture, Livestock and Meteorological Statistics	1 6	2 2	2 8
Part VI—Factory Statistics	1 0	1 5	1 8
Part VII—Mineral Statistics and Water Conservation	1 0	1 5	1 5
Parts VIII, IX and X—Social Statistics	1 0	1 5	1 5
Comprising : Part VIII—Law and Crime			
Part IX—Hospitals and Charitable Institutions			
Part X—Education			
Part XI—Local Government	1 0	1 5	1 5
Part XII—Retail Prices, Wages, Employment and Miscellaneous	1 0	1 5	1 8
Statistical Summary from 1829	6	11	11

† Australia, 11/8 ; United Kingdom and other British Countries, 13/2.

MIMEOGRAPHED PUBLICATIONS

(Available Free of Charge on Application)

SUBJECT	ISSUED
AGRICULTURAL AND PASTORAL ACTIVITIES—	
General Summary	Annually
Cereal Crops	Annually
Cereal Crop Forecast	Annually
Livestock and Woolclip	Annually
Machinery on Rural Holdings	Annually
BUILDING—	
Building Operations	Quarterly
Local Government (Permit Issues) and Government Authorities (Approvals)	Monthly
DIVORCE	Annually
EXTERNAL TRADE	Annually
FACTORIES	Annually
FIRE, MARINE AND GENERAL INSURANCE	Annually
MOTOR VEHICLES ON REGISTER IN LICENSING AREAS	Annually
POPULATION, DWELLINGS AND VITAL STATISTICS— (Municipalities, Road Districts and Statistical Divisions)	Annually
ROAD TRAFFIC ACCIDENTS	Quarterly and Annually
WAGE AND SALARY EARNERS IN CIVILIAN EMPLOYMENT	Annually
GENERAL—	
Monthly Statistical Summary	Monthly



COMMONWEALTH BUREAU OF CENSUS AND STATISTICS
WESTERN AUSTRALIAN OFFICE

Statistical Register
of
Western Australia
for
1958-59

PART IV
TRADE, TRANSPORT
AND
COMMUNICATION

Issued under instructions from
THE RIGHT HONOURABLE THE TREASURER

BY
S. R. CARVER
COMMONWEALTH STATISTICIAN

Compiled by
R. J. LITTLE
DEPUTY COMMONWEALTH STATISTICIAN
AND GOVERNMENT STATISTICIAN

PERTH :
ALEX. B. DAVIES, Government Printer, Western Australia

1961

CONTENTS

Table
No.

I—TRADE AND CUSTOMS

Page

Trade—

	Report for the Year and Appendices	v-xvii
	Imports and Exports—	
1.	Value according to Country of Origin	xviii, xix
2.	Value according to Country of Destination	xx, xxi
3.	Value according to Port	xxii
4.	Value per head: Ten-year Summary	xxii
	Commodities Index to Tables 5 and 6	xxiii-xxviii
5.	Imports—Detailed according to Statistical Item	1-64
6.	Exports—Detailed according to Statistical Item	65-91
7.	Exports being Ships' Stores	92
8.	Imports and Exports: Oversea and Interstate	93
<i>Customs and Excise—</i>		
9.	Commodities on which Excise Duty was paid—Quantities and Revenue	94
10.	Collections under each Statistical Class and Excise Division	94
11.	Stocks of Principal Articles in Bond	95
12.	Collections at each Station	96
13.	Collections: Ten-year Summary	96

II—SHIPPING

Number and Net Tonnage of Vessels—

14.	Entered and Cleared at each Port	97
15.	Entered and Cleared at each Port: Five-year Summary	98
16.	Entered from each State and Country	99-100
17.	Cleared to each State and Country	101-102
18.	Entered and Cleared according to Nationality	103
19.	Entered according to Nationality: Five-year Summary	104
20.	General Summary of Shipping from and to Ports outside the State	105
21.	Entered and Cleared via Suez Canal	106
22.	Activity (including Intra-state) at each Port	107
23.	Tonnage of Cargo handled at each Port	107
<i>Shipping Registered—</i>		
24.	As at 31st December	108
25.	Ten-year Summary	108
26.	According to material used in Construction	108
27.	Of Western Australian Construction	109
28.	Wrecks and other Casualties to Shipping	109
29.	Seamen Engaged and Discharged	109
30.	Fremantle Harbour Trust	110
31.	Albany and Bunbury Harbour Boards	111

III—RAILWAY, TRAMWAY, TROLLEY BUS, FERRY AND MOTOR OMNIBUS SERVICES

A—State Government Railways—

32.	Summary of Route Miles	112
33.	Route Miles, Rolling Stock and Traffic	112
34.	Analysis of Paying Goods and Livestock Traffic	113
35.	Operating Revenue	113
36.	Operating Expenses	113
37.	Capital Account and Net Financial Result	114
38.	Staff, Salaries and Wages	114
39.	Accident Casualties	114

B—Private Railways—

40.	Route Miles, Rolling Stock and Traffic	115
41.	Capital Account and Net Financial Result	115
42.	Employees and Accident Casualties	115

CONTENTS—*continued*

Table No.		Page
III—RAILWAY, TRAMWAY, TROLLEY BUS, FERRY AND MOTOR OMNIBUS SERVICES—<i>continued</i>		
<i>C—Timber Railways—</i>		
43.	Government Timber Railways	116
44.	Private Timber Railways	116
<i>D—Government Tramway, Trolley Bus and Ferry Services—</i>		
45.	Tramways Traffic	117
46.	Trolley Bus Traffic	117
47.	Employees and Accident Casualties	117
48.	Capital Account and Net Financial Result	118
49.	Ferry Operations	118
<i>E—Motor Omnibus Services—</i>		
50.	Government	119
51.	Municipal	119
52.	Private	120
<i>F—Motor Vehicle Registrations</i>		
53.	Motor Vehicles in Use (Effective Registrations)	120
IV—POSTS, TELEGRAPHS AND TELEPHONES		
54.	Post Offices and Employees	121
55.	Revenue	121
56.	Expenditure	121
57.	Telegraphs and Telephones, Milage of Conductors	122
58.	Telegraphs, Number of Offices and Traffic	122
59.	Telephones, Equipment and Traffic	122
60.	Postal Matter	123
61.	Money Orders Issued and Paid	124
62.	Postal Notes Issued and Paid	124
V—RADIO AND BROADCASTING		
63.	Radio-communication Stations	125
64.	Broadcast Licences in Force	125
65.	Radio Traffic handled at Stations	125

I—TRADE AND CUSTOMS

EXTERNAL TRADE OF WESTERN AUSTRALIA

Report for the Year ended 30th June, 1959

In this Report all values are expressed in Australian Currency and the figures in parenthesis relate to the previous year.

I—SUMMARY OF IMPORTS AND EXPORTS

The total value of trade for 1958-59—imports £146·2 million and exports £126·5 million—resulted in an adverse balance of £19·7 million which was £11·7 million more than the adverse balance of £8·0 million for the year 1957-58.

This deterioration in the balance of trade was due mainly to decreased returns from exports and a continued increase in the value of interstate imports—for the first time interstate imports topped the £100 million mark.

Details of Imports and Exports for the last two years are as follows:—

	1957-58	1958-59
	£	£
Oversea Trade—		
Imports	45,887,718	44,985,964
Exports	95,193,051 (a)	91,800,931
	49,305,333	46,814,967
Interstate Trade—		
Imports	97,551,686	101,214,984
Exports	40,283,618	34,691,997
	57,268,068	66,522,987
Total Trade—		
Imports	143,439,404	146,200,948
Exports	135,476,669 (a)	126,492,928
	7,962,735 (a)	19,708,020

(a) Includes £504,450 value of goods exported during 1956-57 not recorded until 1957-58.

2—PRINCIPAL IMPORTS—Oversea and Interstate

Principal imports from oversea countries were—Crude Petroleum £16,328,036 (£17,953,249), Machines and Machinery £5,795,110 (£6,755,470); Textiles £2,426,755 (£2,682,518) and Motor Vehicles and Parts £2,200,280 (£1,821,065).

The chief sources of goods were—United Kingdom £13,602,895 (£12,942,584); Iran £13,403,266 (£12,771,856); Kuwait £2,407,995 (£3,198,182); United States of America £2,100,320 (£2,921,462); India £1,414,635 (£1,940,648); Christmas Island (Indian Ocean) £1,116,723 (£803,474) and Federal Republic of Germany £1,078,484 (£1,183,384).

Imports from Australian States came mainly from Victoria £45,512,355 (£43,622,252) ; New South Wales £39,165,578 (£38,085,313) and South Australia £10,720,247 (£10,453,788). Of the total interstate imports Victoria supplied 45 per cent., New South Wales 38·7 per cent. and South Australia 10·6 per cent. Some of the main commodities bought from New South Wales and Victoria were as follows :—

Commodity Group	New South Wales	Victoria
	£	£
Agricultural Machinery	178,711	1,791,227
Apparel (excluding Headwear and Footwear)	2,553,174	5,832,757
Butter	191	808,979
Cigarettes and Tobacco	1,222,782	2,234,696
Confectionery	521,530	610,108
Explosives	17,265	1,026,009
Footwear	587,034	1,747,576
Iron and Steel	7,353,807	150,303
Medicinal Preparations	1,261,294	542,985
Motor Vehicles and Components	1,745,481	6,379,565
Perfumery and Toilet Preparations	768,871	307,035
Piece-goods (other than Felts)	487,997	884,366
Soap and Soap Substitutes	377,156	886,685
Tractors and Parts	187,421	962,116
Tyres and Tubes (Rubber)	1,106,952	1,741,629

3—PRINCIPAL EXPORTS—Oversea and Interstate

A decline of £9·0 million was largely accounted for by decreased exports of Greasy and Scoured Wool—£29,268,473 (£36,343,179), a decrease of £7 million and Wheat—£16,556,265 (£20,430,624), a decrease of £3·9 million. These declines were offset a little by increased returns from Iron and Steel—£2,552,951 (£1,562,151), Tractors and Parts—£1,641,286 (£846,505) and Beef £2,171,044 (£1,651,190—including consignments valued at £446,551 exported during 1956–57 but not recorded until 1957–58).

The most important oversea customers were—United Kingdom £27,204,307 (£24,998,757) ; Japan £3,613,639 (£6,781,543) ; United States of America £6,602,465 (£5,962,050) ; Federal Republic of Germany £4,613,968 (£4,364,296) ; France £3,348,673 (£5,572,157) ; New Zealand £3,296,926 (£3,296,920) ; and Republic of China (Mainland) £2,751,389 (£4,388,212).

Exports to Australian States went mainly to South Australia £13,036,770 (£12,614,269) ; Victoria £10,424,869 (£9,644,834) and New South Wales £8,796,917 (£15,435,685—£6·8 million of which was wheat exported because of drought conditions in that State).

Details of Principal Exports

Greasy Wool

During the year 111,130,597 lb. was exported at an average f.o.b. value of 50·01 pence per lb., resulting in the total value of £23,156,358—a decline of £5·4 million on the return for 1957–58 when 96,452,609 lb. realized £28,612,208 for an average f.o.b. value of 71·20 pence per lb.

The principal countries of destination were—United Kingdom 50,591,881 lb.—£10,453,381 (41,194,219 lb.—£12,076,459) ; Japan 15,807,946 lb.—£3,455,038 (6,071,828 lb.—£1,982,348) ; France 10,744,931 lb.—£2,051,414 (15,088,991 lb.—£4,234,794) ; Poland 5,493,428 lb.—£1,323,442 (4,402,823 lb.—£1,508,344) ; and Italy 6,952,932 lb.—£1,316,205 (7,510,717 lb.—£2,011,576).

Scoured Wool

Exports totalling 21,763,475 lb. (18,557,014 lb.) realized £6,112,115 (£7,730,971)—an average f.o.b. value per lb. of 67·4 pence (100·0 pence).

The United States of America was the principal purchaser—4,629,564 lb.—£1,207,243 (2,016,883 lb.—£720,264), followed by United Kingdom 4,507,767 lb.—£1,070,330 (3,110,370 lb.—£1,033,462) and Republic of China (Mainland) 3,011,577 lb.—£1,029,509 (3,023,212 lb.—£1,549,792).

Wheat

Shipments of wheat totalled 23,503,275 bushels (26,643,941 bushels) valued at £16,556,265 (£20,430,624)—an average f.o.b. value per bushel of 14s. 1d. (15s. 4d.).

The main purchasers were—United Kingdom 12,846,139 bushels—£9,017,045 (7,845,152 bushels—£5,649,154) ; Japan 5,176,230 bushels—£3,655,516 (5,110,187 bushels—£3,670,369) ; Republic of Ireland 2,518,656 bushels—£1,782,205 (492,875 bushels—£369,061) and Hong Kong 1,576,848 bushels—£1,093,656 (1,305,958 bushels—£890,961). Pakistan which in 1957–58 purchased 3,275,627 bushels—£2,411,216 received only 353,547 bushels—£260,188 in 1958–59.

Wheaten Flour

Exports amounting to 2,091,187 centals realized £3,168,561 (2,236,531 centals—£3,453,530). The principal destinations were—Arabian States 493,564 centals—£701,627 (324,586 centals—£442,959); Federation of Malaya 387,891 centals—£610,984 (295,873 centals—£489,930) and Singapore 386,433 centals—£610,253 (421,674 centals—£684,235).

Barley

Exports totalled 2,589,126 bushels valued at £1,380,386 (1,124,032 bushels—£634,106). The principal countries of destination were Denmark 1,073,184 bushels—£596,503 (Nil); United Kingdom 702,061 bushels—£365,102 (Nil); Japan 460,231 bushels—£231,982 (Nil); Netherlands 169,030 bushels—£87,228 (197,568 bushels—£109,108) and the Federal Republic of Germany 182,246 bushels—£98,118 (924,942 bushels—£523,953).

Oats

Oats exported totalled 9,543,912 bushels (1,868,496 bushels) valued at £3,842,791 (£955,174). The Federal Republic of Germany 5,652,640 bushels—£2,321,664 (964,768 bushels—£491,794); United Kingdom 1,099,952 bushels—£420,273 (Nil); Netherlands 758,184 bushels—£302,983 (188,160 bushels—£78,246) and Denmark 281,120 bushels—£105,365 (Nil), were the principal countries of destination.

Apples

Total exports amounted to 941,707 bushels (870,700 bushels) valued at £1,476,959 (£1,523,736) and the principal countries of destination were—United Kingdom 542,330 bushels—£853,883 (524,273 bushels—£913,200); Sweden 243,007 bushels—£366,912 (199,553 bushels—£328,011) and Singapore 101,848 bushels—£164,415 (89,905 bushels—£169,108).

Crayfish Tails

Exports totalled 76,116,632 lb. (4,708,161 lb.) and were valued at £2,640,650 (£1,982,535). Of this total 5,787,091 lb.—£2,540,551 (4,530,570 lb.—£1,931,534) went to the United States of America with small consignments going to Hawaii, Canada, Singapore, Arabian States and the Federal Republic of Germany.

Whale Oil

Exports of whale oil totalled 2,342,552 gallons (2,573,315 gallons) valued at £740,384 (£1,005,247)—the United Kingdom being the principal country of destination with 1,813,595 gallons—£561,216 (1,341,441 gallons—£519,842) and small consignments going to Italy and the Federal Republic of Germany.

Timber

Exports of timber totalled 77,561,182 super feet (66,872,146 super feet) valued at £4,207,482 (£3,747,932). Interstate exports accounted for 35,846,286 super feet—£1,812,306 (28,319,820 super feet—£1,467,878) and the principal countries of destination were India 19,943,079 super feet—£1,162,960 (4,973,998 super feet—£263,446); New Zealand 6,618,901 super feet—£389,107 (14,116,850 super feet—£865,858) and Union of South Africa 5,133,370 super feet—£285,401 (4,883,338 super feet—£269,940).

Petroleum Oils and Spirits

Total exports amounted to 396,537,335 gallons (435,461,273 gallons) valued at £21,597,166 (£24,377,292). Australian States received 259,239,991 gallons—£14,080,713 (269,549,554 gallons—£15,591,227), while of other destinations New Zealand 47,020,934 gallons—£2,889,748 (68,553,611 gallons—£3,702,090) and Aden 50,663,701 gallons—£2,508,219 (54,999,748 gallons—£2,815,415) were the most important. Other countries of destination were Ceylon, Union of South Africa, United Kingdom, Mozambique, New Caledonia and India.

Gold Bullion

Exports of gold bullion to New South Wales for sale on overseas premium markets totalled 131,634 fine ounces valued at £2,058,944. The realization was £15 12s. 10d. (£15 13s. 6d.) per fine ounce.

Appended statistical tables, listed below, give further detailed information concerning the State's external trade during the past two years :—

- Appendix
1. Principal Imports (Overseas and Interstate combined).
 2. Principal Imports from Australian States.
 3. Principal Exports (Overseas and Interstate combined).
 4. Principal Exports to Australian States.
 5. Principal Exports according to Destination.

Appendix No. 1

Principal Imports (Oversea and Interstate)—Year ended 30th June

Commodity	Unit of Quantity	1958		1959	
		Quantity	£.	Quantity	£
Apparel (excluding Headwear and Footwear)	8,480,638	8,701,635
Asbestos Fibre	129,631	28,660	102,320
Bags and Sacks	doz.	689,784	1,120,104	659,899	920,598
Bananas (a)	cental	60,069	299,413	81,827	327,698
Batteries	701,279	668,397
Belting (Leather, Rubber and Composition)	216,923	200,036
Blankets and Rugs	203,607	185,758
Breakfast Foods (a)	211,989	3,128,314	247,115
Brushware	241,093	241,470
Butter (a)	lb.	2,417,512	491,588	3,680,934	809,489
Cable, Covered Electrical	957,960	777,403
Carpets and Carpeting	677,242	687,031
Cattle	No.	12,141	359,054	16,563	451,461
Cheese	lb.	2,915,188	556,736	2,755,995	534,298
Cigarettes	lb.	1,719,663	1,841,030	2,132,551	2,320,943
Coal	ton	67,772	594,979	44,760	391,409
Coffee and/or Chicory	689,922	299,485	882,319
Confectionery (including Chocolate)	lb.	*6,286,462	1,258,675	7,645,082	1,444,725
Cooking and Heating Appliances—
Electrical	326,223	504,921
Other	396,749	283,798
Cordage, Ropes and Twines	106,627	115,696
Cottons, Silks and Other Threads for Sewing	112,724	137,199
Crockery and China Ornaments (other than Glass)	298,441	325,293
Explosives	1,130,975	1,058,170
Fertilizers
.....	cwt.	7,217,956	1,481,782	8,316,856	1,563,831
Fish—
Preserved by Cold Process	lb.	1,957,325	165,034	1,833,269	156,574
Preserved in Containers	lb.	*1,409,511	261,156	1,030,937	188,739
Footwear	2,405,224	2,513,743
Fruits—
Dried (a)	lb.	2,576,141	263,662	2,626,240	286,958
Preserved in liquid (Canned)	lb.	7,010,475	601,565	7,450,114	625,908
Glass	342,941	338,883
Glassware (mainly Household)	*344,410	333,517
Headwear	284,564	289,200
Hops	lb.	319,764	116,264	254,556	94,941
Infants' and Invalids' Foods	lb.	1,673,140	316,833	1,780,024	323,891
Insecticides and Disinfectants	*250,117	310,895
Iron and Steel—
Pipes and Tubes and Fittings therefor	2,215,240	1,793,747
Other (b)
Jams	cwt.	*2,713,710	*6,930,274	2,718,509	6,463,333
Jewellery	lb.	5,500,418	451,216	4,910,127	380,355
Leather	256,444	244,526
Linoleums	134,678	136,983
Machines and Machinery— (c)	345,395	354,125
Agricultural	2,747,472	2,684,258
Current-generating	166,381	185,550
Earthworking and Roadmaking	850,804	960,010
Electric Motors	219,959	205,444
Metal-working	343,570	267,547
Mining and Metallurgical	392,445	400,945
Refrigerating Appliances	No.	*8386	1,335,174	12,360	1,776,988
Stationary Engines	*849,323	949,085
Washing Machines	No.	7,408	508,152	11,195	785,060
Magazines, Periodicals and Books	1,146,946	1,179,841
Margarine (a)	lb.	3,963,592	365,103	5,770,736	554,449
Meat, Preserved in Containers	lb.	*1,927,919	260,150	1,631,003	225,283
Medicinal Preparations and Drugs	1,909,602	2,108,482
Metals, Non-ferrous	cwt.	69,412	1,054,203	70,897	1,135,639
Milk and Cream, Preserved	lb.	6,614,701	863,710	6,296,447	801,586
Motor Vehicles and Components (excluding Motor Cycles)	13,278,046	13,529,614
Nuts, Edible	lb.	2,296,084	247,401	2,466,465	273,008
Paints, Varnishes and Lacquers	915,011	806,149
Paper—
Printing	cwt.	258,523	1,162,811	324,585	1,346,259
Wrapping	cwt.	95,581	711,955	86,843	654,795
Other (d)	cwt.	43,871	395,717	52,580	445,245
Paper Boards	cwt.	52,971	275,798	54,782	292,907
Petroleum Oils and Spirits—
Crude	gal.	693,461,529	17,953,249	647,700,084	16,328,036
Refined	gal.	45,568,375	3,164,433	50,558,841	3,259,412
Pickles and Chutneys	lb.	662,145	83,616	654,968	84,180
Piece-goods	3,977,175	3,710,209
Plastic Moulding Materials and Manufactures (except Plastic Covered Textiles, Toys and Lamp-ware)	770,130	949,777
Rice (a)	cwt.	32,448	132,454	31,647	131,156
Sauces	imp. pt.	1,263,372	202,022	1,449,655	229,416
Seeds—Grass and Field	lb.	2,338,753	165,908	1,301,589	80,336
Sheep	No.	122,921	645,141	16,293	303,687

For footnotes see following page

Appendix No. 1—continued

Principal Imports (Oversea and Interstate)—Years ended 30th June—continued

Commodity	Unit of Quantity	1958		1959	
		Quantity	£	Quantity	£
Soap and Substitutes therefor	1,078,741	1,311,618
Soups	lb.	1,523,515	260,013	1,959,365	304,853
Spirit Beverages	pf. gal.	147,790	336,347	153,401	349,360
Sporting Material	297,445	300,784
Stationery	789,684	679,287
Sulphur	ton	66,974	529,956	52,127	561,218
Tea	lb.	3,879,873	836,134	4,786,483	1,102,517
Telephone and Telegraph Equipment	781,593	787,209
Timber (e)	sup. ft.	10,645,299	432,721	10,027,627	385,785
Tobacco (Manufactured)	lb.	1,263,185	906,655	1,503,018	1,167,104
Toilet Preparations	960,001	1,092,977
Towels and Towelling	319,368	302,849
Toys	504,422	459,899
Tractors and Parts	3,232,945	2,691,951
Tyres and Tubes (Rubber)	*2,642,446	3,022,248
Vegetables, Preserved in Containers	lb.	4,799,833	471,883	4,448,896	438,646
Wall and Ceiling Boards (other than Asbestos)	sq. ft.	6,704,307	292,602	9,423,157	335,230
Watches and Clocks	300,693	243,059
Wine	gal.	647,908	477,150	779,760	536,932
Wire (except Covered Electrical) and Manufactures thereof	1,154,915	808,827
Wireless (Radio and Television) Equipment	840,023	938,118
Wool—					
Greasy and Scoured	lb.	2,046,819	522,826	1,528,999	339,533
Tops	lb.	253,087	184,133	222,761	150,529
Wool Yarn (Knitting Wool)	lb.	261,973	375,578	221,566	295,096
All other Imports	*29,637,300	32,813,101
Total Imports	143,439,404	146,200,943

(*) Revised.

(a) Interstate Imports only.

(b) Includes iron and steel for which a quantity is not recorded : 1958—£15,107 ; 1959—£15,688.

(c) Includes value of parts.

(d) Includes paper for which a quantity is not recorded : 1958—£54,996 ; 1959—£57,453.

(e) Includes timber for which a quantity is not recorded : 1958—£28,640 ; 1959—£38,072.

Appendix No. 2

Principal Imports from Other Australian States—Year ended 30th June, 1959

Commodity	New South Wales	Victoria	South Australia	Queensland, Tasmania, Northern Territory	Total
	£	£	£	£	£
Apparel (except Headwear and Footwear)	2,553,174	5,832,757	116,774	83,861	8,586,566
Bananas	308,006	3,370	16,322	327,698
Batteries	481,081	179,227	2,533	61	662,902
Blankets and Rugs	17,399	107,433	25,928	(a) 14,581	165,341
Breakfast Foods	188,093	47,017	11,405	(b) 600	247,115
Brushware	58,447	88,374	87,492	275	234,588
Butter	191	808,979	40	(b) 279	809,489
Cable (Covered Electrical)	262,916	495,908	4,974	8,174	771,972
Carpets and Carpeting	32,591	412,354	7,244	452,189
Cheese	1,786	468,910	28,085	20,230	519,011
Cigarettes	467,307	1,832,510	7,060	(b) 211	2,307,088
Coal	391,409	391,409
Confectionery	521,530	610,108	45,248	263,017	1,439,903
Explosives	17,265	1,026,009	226	1,043,500
Footwear	587,034	1,747,576	111,970	1,786	2,448,366
Fruits Preserved in Liquid	11,944	133,118	161,464	319,326	625,852
Iron and Steel	7,353,807	150,303	281,303	5,017	7,790,430
Jam	30,112	221,904	43,628	81,953	377,597
Headwear	137,503	132,673	4,613	(b) 619	275,408
Machinery—					
Agricultural	178,711	1,791,227	494,395	10,651	2,474,984
Floor Polishers and Vacuum Cleaners	68,865	88,798	3,556	161,219
Refrigerating Appliances	669,121	327,163	747,548	(b) 15,356	1,759,188
Washing Machines	313,195	25,670	444,634	(b) 397	783,896
Magazines, Periodicals and Books	450,884	176,457	30,578	4,099	662,018
Margarine	471,562	57,810	3,146	(b) 21,931	554,449
Medicinal Preparations	1,261,294	542,985	229,457	3,049	2,036,785
Metals, Non-ferrous	586,164	406,702	46,793	55,114	1,094,773
Milk and Cream, Preserved	106,598	694,880	801,478
Motor Vehicles and Components (excluding Motor Cycles)	1,745,481	6,379,565	3,037,162	167,106	11,329,334
Paints, Varnishes and Lacquers	346,633	118,749	336,391	(b) 1,174	802,947
Paper and Paper Boards	223,515	723,927	44,109	583,384	1,574,935
Pickles, Chutneys and Sauces	94,125	174,020	31,722	(b) 1,352	301,219
Piece-goods (Apparel and Furnishing Fabrics)	487,997	884,366	91,487	32,422	1,496,272
Soap and Substitutes therefor	377,156	886,685	17,419	(b) 2,433	1,283,693
Tobacco (Manufactured)	755,475	402,186	2,254	(b) 1,419	1,161,334
Toilet Preparations	768,871	307,035	10,596	(b) 52	1,086,554
Towels and Towelling	100,194	128,307	23,723	184	252,408
Toys	127,734	201,130	14,084	2,694	345,642
Tractors and Parts	187,421	962,116	43,926	6,442	1,199,905
Tyres and Tubes (Rubber)	1,106,952	1,741,629	16,859	(b) 619	2,866,059
Vegetables, Preserved in Liquid	99,605	285,560	16,200	26,224	427,589
Wines	31,787	31,966	471,270	(a) 400	536,423
Wire (except Covered Electrical) and Manufactures thereof	503,223	180,246	34,652	(b) 9,523	727,644
Wireless (Radio and Television) Equipment	585,442	189,812	135,929	(b) 1,334	912,517
Wool—					
Greasy and Scoured	11,961	132,024	192,134	336,109
Tops	21,453	129,076	150,539
Wool Yarn (Knitting Wool)	31,477	260,899	1,255	(a) 748	294,379
All other Interstate Imports	14,052,540	13,090,468	3,113,563	4,068,707	34,325,278
Total	39,165,578	45,512,355	10,720,247	(c) 5,316,804	101,214,984

(a) Tasmania.

(b) Queensland.

(c) Comprises—Queensland, £3,781,122; Tasmania, £1,630,604; Northern Territory, £405,078.

Appendix No. 3

Principal Exports (Oversea and Interstate)—Year ended 30th June

Commodity	Unit of Quantity	1958		1959	
		Quantity	£	Quantity	£
Animals (Sheep, Cattle and Pigs)	592,683	598,488
Ale and Beer	gal.	452,882	329,931	134,020	79,926
Apparel (except Headwear and Footwear)	351,348	391,280
Asbestos Fibre	cwt.	231,142	1,459,827	211,365	1,082,924
Barley	bushel	1,124,032	634,106	2,589,126	1,380,386
Butter	lb.	441,050	84,344	392,883	84,791
Eggs—In Shell, Powder and Liquid form	756,163	498,332
Fish—
Preserved by Cold Process—Crayfish Tails	lb.	4,708,161	1,982,535	6,116,632	2,640,650
Preserved in Containers	lb.	1,847,095	223,864	2,789,811	324,086
Flour	cental	2,236,531	3,453,530	2,091,187	3,168,561
Fruit—Fresh—
Apples	bushel	870,700	1,523,736	941,707	1,476,959
Other	338,748	327,322
Dried—
Currants	lb.	2,406,140	144,394	3,594,536	227,228
Gold—Bullion	fine oz.	207,665	3,255,698	131,634	2,058,944
Hides and Skins—
Cattle and Calf	lb.	3,228,602	221,579	4,638,696	409,565
Sheep and Lamb	lb.	9,678,027	1,707,714	12,040,095	1,317,695
Other Hides and Skins	lb.	191,656	19,932	142,666	17,048
Iron Ore	ton	438,624	435,182	589,369	584,430
Leather	271,802	268,837
Machines and Machinery—
Agricultural	270,452	122,973
Earthworking and Mining	328,852	374,735
Manganese Ore	ton	74,563	1,250,647	56,073	813,874
Meats—
Preserved by Cold Process :
Beef and Veal	lb.	a 24,304,729	(a) 1,651,190	23,226,399	2,171,044
Lamb	lb.	7,942,648	801,762	9,622,710	881,395
Mutton	lb.	3,261,989	148,334	12,300,426	707,047
Pork	lb.	5,123,833	730,765	4,371,464	589,144
Preserved in Containers	lb.	1,364,128	168,814	1,605,368	177,488
Metal Scrap (Non-ferrous)	cwt.	49,547	257,365	52,976	321,340
Milk and Cream, Condensed and Concentrated (not Dried)	lb.	5,420,033	376,534	7,221,918	512,464
Oats	bushel	1,868,496	955,174	9,543,912	3,842,791
Pearlshell	cwt.	22,580	690,286	15,521	386,031
Petroleum Oils and Spirits	gal.	435,461,273	24,377,292	396,537,355	21,597,166
Timber—
Sleepers	sup. ft.	35,905,411	2,025,756	40,556,855	2,239,054
Other	sup. ft.	30,966,735	1,722,176	37,004,327	1,968,428
Tobacco, Unmanufactured (Leaf)	lb.	876,700	435,209	1,191,940	561,767
Tractors and Parts	846,505	1,641,286
Vegetables—
Fresh—
Beans (b)	lb.	1,483,247	74,163	2,052,622	102,634
Onions	cwt.	40,122	58,944	45,885	54,259
Potatoes	cwt.	275,534	416,056	168,848	183,847
Tomatoes	cental	68,473	133,380	51,975	153,839
Other	133,711	132,063
Whale Oil	gal.	2,573,315	1,005,247	2,342,552	740,384
Wheat	bushel	26,643,941	20,430,624	23,503,275	16,556,265
Wool—
Greasy	lb.	96,452,609	28,612,208	111,130,597	23,156,358
Scoured	lb.	18,567,014	7,730,971	21,763,475	6,112,115
All other Exports	16,256,236	18,714,574
Total Exports	a 129,676,767	121,751,807
Ships' Stores	5,800,902	4,741,121
Total Exports, including Ships' Stores	a 135,476,669	126,492,928

(a) Includes 6,776,366 lb. valued at £446,551 exported during 1956-57 but not tabulated until 1957-58.

(b) Nominal f.o.b. value of one shilling per lb.

Appendix No. 4

Principal Exports (†) to other Australian States—Year ended 30th June, 1959

Commodity	New South Wales	Victoria	South Australia	Queensland, Tasmania, Northern Territory	Total
	£	£	£	£	£
Ale and Beer	278	238	172	(a) 62,579	63,267
Apparel (except Headwear and Footwear)	53,514	127,192	183,127	24,775	388,608
Asbestos Fibre	85,054	165,794	421	(c) 12,536	263,805
Butter	(a) 66,202	66,202
Confectionery	51,011	95,049	67,544	40,108	253,712
Fish—					
Preserved in Containers	136,123	121,029	57,151	2,704	317,007
Flour	(a) 41,931	41,931
Footwear	93,780	54,523	58,012	57,986	264,281
Fruit (Dried)—					
Currants	1,763	(a) 28	1,791
Gold—Bullion	2,058,944	172,524	43,863	(a) 350	2,058,944
Hides and Skins	173,453	76,935	62,460	154	390,190
Leather	359	139,908
Machines and Machinery—					
Agricultural	27,991	44,014	29,073	7,986	109,064
Earthworking and Mining	168,022	33,152	24,601	16,370	242,145
Meats—					
Preserved by Cold Process	236,742	250,271	71,826	(a) 86,616	645,455
Preserved in Containers	3,448	8,839	2,106	(a) 3,964	18,357
Bacon and Hams	829	14,542	20,224	(a) 17,763	53,358
Sausage Casings	44,387	24,393	1,728	282	70,790
Meat Meal for Animals	308	7,250	(a) 293	7,851
Metal Scrap (Non-ferrous)	64,320	64,830	20,628	(a) 67	149,845
Ores and Concentrates—Metalliferous—					
Iron	584,430	584,430
Manganese	480,773	786	481,559
Tin	121,384	121,384
Ilmenite	(b) 114,476	114,476
Petroleum Oils and Spirits	1,707,891	4,680,164	7,626,007	66,651	14,080,713
Timber—					
Sleepers	313,364	313,364
Other	77,221	162,191	1,150,246	109,284	1,498,942
Tobacco, Unmanufactured (Leaf)	34,252	527,515	561,767
Tractors and Parts	755,975	505,154	151,096	225,364	1,637,589
Vegetables—					
Fresh—					
Onions	27,112	2,193	(a) 1,313	30,618
Potatoes	102,261	7,140	20,575	(a) 10,082	140,058
Tomatoes	137,475	(a) 2	137,477
Other	(e) 2,575	(e) 100,206	(a) 4,444	107,225
Wheat	(a) 3,434	3,434
Wool—					
Greasy	155	474,200	27,709	(b) 19,647	521,711
Scoured	92,651	8,280	100,931
Tops	24,720	16,324	41,044
Noils and Wastes	30	16,570	16,600
All other Interstate Exports	1,680,417	2,556,682	2,978,995	1,203,521	8,419,615
Total (†)	8,796,917	10,424,869	13,036,770	(d) 2,200,892	34,459,448
Total Exports (†)—Excluding Gold Bullion and Petroleum Products	5,030,082	5,744,705	5,410,763	2,134,241	18,319,791

(†) Excluding Ships' Stores—total value £232,549.

(a) Northern Territory.

(b) Tasmania.

(c) Queensland.

(d) Comprises—Queensland, £800,041; Tasmania, £301,346; Northern Territory, £1,099,505.

(e) Includes—Beans—Victoria, £2,519; and South Australia, £100,115 at a nominal value of one shilling per lb.

Appendix No. 5

Exports of Principal Products According to Country of Destination—Year ended 30th June

Country of Destination	1958		1959	
	Quantity	Value	Quantity	Value
GREASY WOOL				
	lb.	£	lb.	£
Australian States	2,036,113	584,004	2,240,732	521,711
Other Commonwealth Countries—				
United Kingdom	41,194,219	12,076,459	50,591,881	10,345,381
Canada	27,612	5,778
India	6,265	2,581
Ireland, Republic of	210,784	68,432	74,273	17,615
Singapore	7,715	3,350
South Africa, Union of	60,491	12,727	119,108	25,104
Foreign Countries—				
Belgium-Luxemburg	2,326,675	543,822	3,237,219	552,222
Bulgaria	439,691	153,823	116,578	25,631
China, Republic of—Mainland	147,804	84,200	185,314	45,000
Costa Rica	22,018	4,253
Czechoslovakia	2,590,315	816,074	3,463,293	860,497
Egypt	59,313	20,440	249,477	57,488
France	15,088,991	4,234,794	10,744,931	2,051,414
Germany, Eastern	287,109	93,992	94,394	23,219
Germany, Federal Republic of	5,692,558	1,662,265	4,575,851	895,759
Hungary	69,472	22,590	38,319	6,665
Iran	20,894	8,138
Italy	7,510,717	2,011,576	6,952,932	1,316,205
Japan	6,071,828	1,982,348	15,802,946	3,455,038
Lebanon	73,568	22,950	7,135	1,698
Mexico	548,010	188,118	821,250	212,467
Netherlands	18,935	5,528	8,372	2,233
Poland	4,402,823	1,508,344	5,493,428	1,323,442
Portugal	115,476	31,284	316,894	55,170
Romania	229,136	68,725	307,848	66,793
Spain	2,349,674	836,717
Sweden	299,922	85,805	88,901	18,670
Switzerland	90,774	30,381	331,180	74,558
Turkey	115,744	31,239
U.S.S.R.	93,387	28,690
United States of America	2,128,332	649,711	2,355,506	472,106
Yugoslavia	213,779	73,484	122,577	32,084
Destination not stated	2,040,227	6,951,318	2,647,496	545,696
Total	96,452,609	28,612,208	111,130,597	23,156,358
SCOURED WOOL				
	lb.	£	lb.	£
Australian States	205,358	94,819	380,033	100,931
Other Commonwealth Countries—				
United Kingdom	3,110,370	1,033,462	4,507,767	1,070,330
Canada	492,753	159,299	933,206	236,233
Ghana	100,000	34,500
India	738,207	321,418	625,336	179,827
Ireland, Republic of	22,969	6,561
Pakistan	1,070	473
Foreign Countries—				
Austria	4,436	2,191
Belgium-Luxemburg	109,375	41,010	92,065	26,277
Chile	11,060	7,107
China, Republic of—Mainland	3,023,212	1,549,792	3,011,577	1,029,509
Colombia	36,886	18,535	59,376	19,182
Czechoslovakia	1,116,929	613,925	21,659	8,097
Denmark	644,347	280,874	148,757	35,775
Ecuador	5,000	2,979	2,379	1,104
Egypt	19,186	10,296	122,292	75,237
Finland	9,391	2,757	5,078	1,927
France	694,572	233,797	647,691	144,191
Germany, Federal Republic of	2,638,712	1,111,667	1,975,688	581,208
Greece	225,107	98,092	99,088	30,398
Iran	335,797	172,815	729,380	248,991
Iraq	291,000	169,160	187,301	73,864
Italy	380,117	140,522	405,053	126,382
Japan	3,339	1,800	49,250	11,734
Korea, Republic of	17,616	10,858	41,746	14,055
Mexico	71,392	26,088	227,518	68,371
Netherlands	99,760	38,077	90,136	19,448
Norway	32,291	11,862	54,898	15,818
Panama	121,011	38,246
Portugal	325,587	126,929	411,258	97,751
Romania	30,029	9,141
Sweden	218,044	68,255	182,930	54,858
Switzerland	388,536	190,923	241,922	83,065
Turkey	451,156	158,925
United States of America	2,016,883	720,264	4,629,564	1,207,243
Yugoslavia	15,436	5,598	45,498	11,579
Destination not stated	1,223,317	450,098	1,161,792	302,286
Total	18,557,014	7,730,971	1,763,475	6,112,115

Appendix No. 5—continued

Exports of Principal Products According to Country of Destination—Year ended 30th June

Country of Destination	1958		1959	
	Quantity	Value	Quantity	Value
WHEAT				
Australian States	bushels	£	bushels	£
Other Commonwealth Countries—	7,726,805	6,771,162	3,360	3,434
United Kingdom	7,845,152	5,649,154	12,846,139	9,017,045
Aden	3,733	3,200
Hong Kong	1,305,958	890,961	1,576,848	1,093,656
Ireland, Republic of	492,875	369,061	2,518,656	1,782,205
Malaya, Federation of	9,595	8,333	18,032	16,797
Malta	742,373	551,892
Pakistan	3,275,027	2,411,216	353,547	260,188
Singapore	9,445	8,659	19,040	17,734
Zanzibar	485	375	261	196
Foreign Countries—
Arabian States—
Saudi Arabia	44,613	38,925
Other Arabian States	6,160	5,037
China, Republic of—Mainland	70,933	52,280	317,333	233,484
Germany, Federal Republic of	344,213	236,288
India (Portuguese)	93,333	74,212
Japan	5,110,187	3,670,369	4,176,230	3,655,516
Philippines	236,283	165,510
Total	26,643,941	20,430,624	23,503,275	16,556,265

WHEATEN FLOUR

Country of Destination	1958		1959	
	Quantity	Value	Quantity	Value
Australian States	cents	£	cents	£
Other Commonwealth Countries—	18,784	33,839	22,998	41,931
United Kingdom	52,396	71,101	20,340	27,520
Aden and Dependencies	102,775	153,470	223,474	323,481
New Guinea	4,026	6,029
Borneo (British)	13,160	30,312	17,484	29,223
Ceylon	173,587	258,700	203,294	308,868
Christmas Island (Indian Ocean)	2,159	3,733	2,174	3,673
Fiji	940	1,572
Gilbert and Ellice Islands	136	238	200	322
Hong Kong	1,102	1,687
India	8,875	12,680	1,419	2,307
Malaya, Federation of	295,873	489,930	387,891	610,984
Mauritius	146,616	229,762	76,833	119,771
New Zealand	225	343
Pakistan	7,807	11,073	1,373	1,985
Rhodesia and Nyasaland	11,973	19,453	7,646	11,323
Seychelles	9,811	14,684	15,018	23,364
Singapore	421,674	684,235	336,433	610,253
Zanzibar	45,133	69,585	46,524	70,829
Foreign Countries—
Arabian States—
Bahrain Islands	65,487	87,558	92,802	132,574
Kuwait	132,804	182,081	217,816	312,935
Saudi Arabia	19,938	30,561	42,865	61,457
Other Arabian States	106,357	142,759	140,081	194,661
Belgian Congo	300	441
Bulgaria	2,413	3,293
Burma	173,023	269,354	30,636	43,914
Egypt	672	1,079	672	1,040
French Dependencies	5,168	7,972	675	993
India (Portuguese)	15,846	26,208	30,618	48,672
Indonesia	313,850	500,993	71,740	114,187
Iran	3,396	4,930	8,215	11,653
Mozambique	2,475	3,843	791	1,201
Sudan	63,662	92,138
Thailand	12,154	19,662	10,595	17,239
Destination not stated	17,414	25,388
Total	2,236,531	3,453,530	2,091,187	3,168,561

Appendix No. 5—continued

Exports of Principal Products According to Country of Destination—Year ended 30th June

Country of Destination	1958		1959	
	Quantity	Value	Quantity	Value
BARLEY				
Australian States	bushels 224	£ 165	bushels 224	£ 153
Other Commonwealth Countries—				
United Kingdom	702,061	365,102
Ceylon	493	304
Hong Kong	493	322
Malaya, Federation of	179	122	134	103
Mauritius	89	83
Singapore	537	353	179	118
Foreign Countries—				
Denmark	1,073,184	596,503
Germany, Federal Republic of	924,942	523,953	182,246	98,118
India (Portuguese)	1,344	775
Japan	460,231	231,982
Netherlands	197,568	109,108	169,030	87,228
Total	1,124,032	634,106	2,589,126	1,380,386

OATS				
	bushels	£	bushels	£
Australian States	78,456	41,128	2,856	1,607
Other Commonwealth Countries—				
United Kingdom	1,099,952	420,273
Borneo (British)	5,040	3,090	5,656	2,695
Ceylon	15,792	9,133	18,144	9,531
Fiji	3,080	1,740
Hong Kong	2,520	1,414	2,240	937
India	1,680	876	11,088	5,687
Malaya, Federation of	23,128	13,446	16,352	8,582
Mauritius	1,512	910	5,040	2,356
Singapore	19,936	11,084	14,672	7,140
New Zealand	112	40
Foreign Countries—				
Denmark	281,120	105,365
Germany, Federal Republic of	964,768	491,794	5,652,640	2,321,664
Mozambique	840	564
Netherlands	188,160	78,246	758,184	302,983
Destination not stated	563,584	301,749	1,675,856	653,931
Total	1,868,496	955,174	9,543,912	3,842,791

Appendix No. 5—continued

Exports of Principal Products According to Country of Destination—Year ended 30th June

Country of Destination	1958		1959	
	Quantity	Value	Quantity	Value
APPLES				
Australian States	bushels	£	bushels	£
Other Commonwealth Countries—	1,365	3,151	1,016	1,972
United Kingdom	524,273	913,200	542,330	853,883
Aden	4,074	8,454	3,320	5,422
Basutoland	60	113
Borneo (British)	50	80
Ceylon	13,187	29,546	14,078	28,474
Christmas Island (Indian Ocean)	390	715	858	1,571
Fiji	635	1,190	212	339
Kenya	934	1,825	1,254	1,583
Hong Kong	1,260	2,307	1,791	2,929
Malaya, Federation of	13,259	25,612	16,599	27,953
Mauritius	2,085	4,730	1,053	1,662
Singapore	89,905	169,108	101,848	164,415
South Africa, Union of	675	993
Tanganyika	375	529
Zanzibar	50	106	573	804
Gilbert and Ellice Islands	80	144
Foreign Countries—
Arabian States—
Bahrain Islands	4,587	9,772	3,199	5,793
Kuwait	1,300	3,010	840	1,349
Saudi Arabia	580	1,226	200	407
Other Arabian States	1,020	1,951	385	474
Belgium-Luxemburg	4,952	6,451
Brazil	2,226	3,860
China, Republic of—Mainland	300	481
Germany, Federal Republic of	6,116	9,793
Indonesia	1,350	2,080
Iran	1,691	2,226	1,112	1,779
Somaliand, French	100	160
Sweden	199,553	328,011	243,007	366,912
Viet Nam North	400	800
Viet Nam South	400	950	1,500	2,400
Total	870,700	1,523,736	941,707	1,476,959

CRAYFISH TAILS

	lb.	£	lb.	£
Australian States	117,505	32,958	215,003	48,557
Other Commonwealth Countries—
United Kingdom	30	14
Canada	11,355	5,251	17,512	8,141
Malaya, Federation of	600	133
Singapore	36,735	9,473	15,130	4,536
Foreign Countries—
Bahrain Islands	200	110	400	232
Other Arabian States	9,996	2,776	7,216	3,736
Germany, Federal Republic of	1,200	300	6,300	1,167
Netherlands	400	185
United States of America	4,530,570	1,931,534	5,787,091	2,540,551
Hawaii	67,550	33,531
Total	4,708,161	1,982,535	6,116,632	2,640,650

WHALE OIL

	gallons	£	gallons	£
Australian States	8,379	2,955	3,180	1,215
Other Commonwealth Countries—
United Kingdom	1,341,441	519,842	1,813,595	561,216
Foreign Countries—
Germany, Federal Republic of	192,480	70,031	157,542	61,000
Italy	769,790	303,710	368,235	116,953
Sweden	261,225	108,709
Destination not stated
Total	2,573,315	1,005,247	2,342,552	740,384

Appendix No. 5—continued

Exports of Principal Products According to Country of Destination—Year ended 30th June

Country of Destination	1958		1959	
	Quantity	Value	Quantity	Value
TIMBER				
Australian States	super ft. 23,319,820	£ 1,467,878	super ft. 35,846,286	£ 1,812,306
Other Commonwealth Countries—				
United Kingdom	7,167,756	434,331	1,266,717	74,060
Canada	20,089	1,445	30,709	2,110
Ceylon	1,713,689	117,336	38,776	2,747
Christmas Island (Indian Ocean)	70,649	4,290	71,584	5,324
Cocos Islands	40,062	891	140,482	6,944
Cyprus	48,000	2,929
Gilbert and Ellice Islands	13,328	1,086
India	4,973,998	263,446	19,943,079	1,162,960
Malaya, Federation of	6,000	430	11,900	615
Mauritius	571,045	35,011	1,262,360	70,322
New Zealand	14,116,850	865,858	6,618,901	389,107
Pakistan	2,556,972	141,953
Rhodesia and Nyasaland	5,496	508
Singapore	2,149	380
South Africa, Union of	4,883,338	269,940	5,133,370	285,401
Foreign Countries—				
Arabian States—				
Bahrain Islands	1,215	900	25,128	1,695
Kuwait	10,906	738
Saudi Arabia	14,196	961
Belgium-Luxemburg	130,560	8,992	118,082	6,230
Egypt	168	9
Germany, Federal Republic of	440,732	37,577	610,827	38,826
India (Portuguese)	18,000	945
Iran	339,038	18,456
Iraq	3,695,428	196,451	3,592,956	188,609
Italy	18,032	886	11,664	960
Japan	16,836	837
Korea, Republic of	11,915	1,481
Netherlands	282,907	17,430	221,015	13,801
United States of America	268	22
Total	66,872,146	3,747,932	77,561,182	4,207,482
PETROLEUM OILS AND SPIRITS				
Australian States	gallons 269,549,554	£ 15,591,227	gallons 259,239,991	£ 14,080,713
Other Commonwealth Countries—				
United Kingdom	6,384,317	337,583	3,080,156	208,439
Aden	54,999,748	2,815,415	50,663,701	2,508,219
Ceylon	12,777,079	699,804	13,564,449	681,707
Christmas Island (Indian Ocean)	256,853	26,737	866,803	60,309
Cocos Islands	3,673	1,813
Gilbert and Ellice Islands	135,456	7,017	8,430	1,767
India	3,333,291	171,942	2,425,352	122,773
Nauru	2,184,326	141,064
New Zealand	68,553,611	3,702,090	47,020,934	2,889,748
South Africa, Union of	7,051,200	488,065
Foreign Countries—				
Cape Verde Islands	788,615	38,307
French Dependencies—				
New Caledonia	2,791,079	92,215	8,032,599	238,130
Somaliland	1,580,616	78,708
West Africa	2,896,616	154,386
West Indies	1,577,231	76,614
Germany, Federal Republic of	1,320	246
Mozambique	2,538,000	175,310
Spain	6,493,073	336,905
United States of America	461	197
Destination not stated	1,150,674	105,268	2,044,400	141,740
Total	435,461,273	24,377,292	396,537,335	21,597,166

No. 1—IMPORTS ACCORDING TO COUNTRY OF ORIGIN

Year ended 30th June

Country of Origin	1955	1956	1957	1958	1959
	£	£	£	£	£
Australian States—					
New South Wales	32,831,271	34,458,032	37,680,218	38,085,313	39,165,578
Victoria	41,657,951	38,975,662	40,293,117	43,622,252	45,512,355
Queensland	2,761,903	2,844,041	3,179,904	3,403,155	3,781,122
South Australia	12,488,137	10,831,280	11,290,271	10,453,788	10,720,247
Tasmania	1,002,743	1,528,992	1,647,325	1,658,888	1,630,604
Northern Territory	312,823	337,956	249,079	328,290	405,078
Commonwealth Countries—					
United Kingdom	23,303,186	17,608,993	12,198,895	12,942,584	13,602,895
Aden	761,734	521,337	226,687	513,267	950,313
Australian Territories—					
New Guinea and Papua	3,891	11,717	8,628	10,333	12,350
Nauru and Norfolk Island	4	1,144
Cocos Islands	2,639	1,156	1,585	23	4,562
Borneo (British)	171,870	215,943	226,660	236,749	265,796
Canada	920,894	749,700	533,717	492,404	769,414
Ceylon	1,240,733	844,047	869,363	593,733	882,147
Christmas Island (Indian Ocean)	573,071	510,911	538,879	803,474	1,116,723
Cyprus	58	459	663	354	251
East Africa, British—					
Kenya	21,970	9,792	16,777	9,638	14,132
Tanganyika	68,237	74,505	126,035	85,639	111,193
Uganda	29,663	31,867	44,892	14,697	34,918
Zanzibar	5,430	482	1,586	755	300
Ghana	(a)	(a)	10,733	16,393	21,468
Guiana, British	434	640	177
Hong Kong	53,824	88,671	85,386	130,986	210,775
India	2,225,803	1,462,316	1,987,792	1,940,648	1,414,635
Ireland, Republic of	18,489	6,167	4,515	3,650	6,926
Malaya, Federation of	58,302	93,881	94,067	87,429	70,822
Malta	2,079	1,735	604	2,980	162
Mauritius	2,048	4,845	517
New Zealand	44,575	64,631	130,286	126,707	186,111
Pacific Islands, British—					
Fiji	716	994	2,303	1,187	2,457
Gilbert and Ellice	18,115	60,366	53,193	76,195
New Hebrides, Solomon and Tonga	463	203	50	520
Pakistan	3,279	3,547	50,511	10,166	227,887
Rhodesia and Nyasaland	101,053	18,932	6,229	5,072	6,905
Seychelles	6,440	7,408	13,470	7,015
Singapore	555,056	155,144	477,919	410,450	535,795
South Africa, Union of	295,282	196,386	103,334	232,240	146,337
Swaziland	32,243	6,690
Sudan	743	26	(b)	(b)	(b)
West Africa, British	12,617	12,287	400	174
West Indies—					
Trinidad and Tobago	74,114	1,161	159	1,249	377
Other	4,905	3,317	17,623	5,239	3,877
Australia (Reimported)	95,816	100,822	82,636	81,401	83,715
Other Commonwealth Countries	82
Foreign Countries—					
Arabian States—					
Bahrain Islands	1,215,021	1,024,273	307,385	179,096	114,994
Kuwait	(c)	(d)	6,045,465	3,198,182	2,407,995
Saudi Arabia	596,495	96,292	83,113	37,764
Yemen	47,981
Other	269,811	183,522	1,049,135	2,355,244	663,598
Argentina	1,879	37	15,634	4,343
Austria	50,830	44,550	29,763	61,218	47,038
Belgium-Luxemburg	891,777	466,440	464,630	258,824	199,694
Belgian Congo	190	2,086	75	1,370
Brazil	46,169	25,874	46,276	99,228	105,824
Burma	1,817	2,388	743	1,709	1,190
Chile	66,759	96,194	37,927	105,671	42,550
China, Republic of—Mainland	11,382	31,753	17,885	49,760	127,545
Colombia	457	22	62	56	235
Cuba and Dominican Republic	127	108	463	4	433
Czechoslovakia	68,840	42,122	35,503	64,085	45,829
Denmark	55,378	49,082	42,642	55,685	89,015
Egypt	9,313	2,747	1,325	332	1,433
Ethiopia	1,436	1,951	1,905	1,569	1,563
Finland	89,831	64,668	65,510	99,983	89,679
Formosa	72	2,435
France	321,257	404,480	235,468	299,244	278,336
French Dependencies—					
Madagascar	124	5,072	2,404	3,448	1,759
Society Islands	5,485	1,154	1,607	1,932
Other	908	5,560	3,405	5,026	14,245
Germany, Eastern	19,562	11,800	23,758	14,533	15,538
Germany, Federal Republic of	808,672	871,555	680,688	1,183,384	1,078,484
Greece	16,838	12,060	4,999	17,097	12,148
Hungary	5,016	8,970	14,914	17,403	11,357
Iceland	15	610	434	1,219
Indonesia	1,788,128	1,392,823	1,151,982	575,687	489,311
Iran	5,046,875	(e)13,599,332	7,923,437	12,771,856	13,403,266

For footnotes see following page

No. 1—Imports according to Country of Origin—*continued*

Country of Origin	1955	1956	1957	1958	1959
<i>Foreign Countries—continued</i>					
Iraq	£ 21,773	£ 69,670	£ 11,214	£ 13,497	£ 12,259
Israel	413	366	46	644	1,203
Italy	613,453	360,883	330,729	424,089	461,419
Japan	690,982	582,113	287,350	599,502	786,433
Lebanon	192	192	426	700
Mexico	766	218,208	162,931	192,843	147,169
Netherlands	353,581	355,316	213,937	201,982	206,711
Netherlands Antilles	57,568	24,368	15,703	14,616	61,184
Norway	279,286	259,786	155,675	206,174	124,531
Philippines	8,202	9,321	8,216	9,116	7,093
Poland	5,942	3,405	1,180	1,807	1,329
Portugal	135,141	91,912	100,929	105,781	89,376
Portuguese Possessions— Timor (Port.)	402
Macao and Madeira	2,899	245
Spain	67,926	89,661	54,664	47,879	53,707
Sweden	620,594	437,361	417,533	518,352	674,872
Switzerland	184,298	147,952	97,487	92,714	109,702
Syria	4,602	117	261	602	352
Thailand	1,246	1,347	739	1,455	778
Trieste	444	380
Turkey	2,477	2,374	708	1,195	3,177
Union of Soviet Socialist Republics	276	101	142	999	273
United States of America	5,367,074	2,399,454	2,003,018	2,921,462	2,100,320
U.S.A. Territories and Dependencies— Hawaiian Islands	1,467	775
Uruguay	935
Venezuela	70,028	92,913	180,194	121,823	129,335
Yugoslavia	1,313	10,263	11,895	19,065	14,582
Other Foreign Countries	151	348	19	5,611	1,367

SUMMARY

Australian States	91,054,828	88,975,963	94,339,914	97,551,686	101,214,984
United Kingdom	23,303,186	17,608,993	12,198,895	12,942,584	13,602,895
Other Commonwealth Countries	7,406,648	5,257,037	5,716,839	5,906,281	7,081,562
Foreign Countries	19,925,911	23,605,386	22,269,718	27,008,416	24,273,182
Origin not Stated	11,968	10,286	26,114	30,437	28,325
Grand Total	141,702,541	135,457,665	134,551,490	143,439,404	146,200,948

(a) Recorded under British West Africa. (b) Recorded under Other Foreign Countries. (c) Included under Other Arabian States. (d) Recorded with Iran. (e) Includes imports from Kuwait.

No. 2—EXPORTS ACCORDING TO COUNTRY OF DESTINATION

Year ended 30th June

Country of Destination	1955	1956	1957	1958	1959
	£	£	£	£	£
Australian States—					
New South Wales	13,263,964	14,030,414	17,340,833	15,435,685	8,796,917
Victoria	4,852,094	8,624,887	9,889,152	9,644,834	10,424,869
Queensland	510,823	994,715	630,132	646,865	800,041
South Australia	3,847,518	9,174,227	11,367,091	12,614,269	13,036,770
Tasmania	166,122	223,390	183,528	322,396	301,346
Northern Territory	1,014,413	1,185,135	1,361,711	1,253,967	1,099,505
Commonwealth Countries—					
United Kingdom	26,223,301	28,007,183	(a)34,069,810	(a)24,998,757	27,204,307
Aden	404,717	743,834	802,906	2,988,127	2,842,879
Australian Territories—					
Antarctic	—	—	1,300	—	—
New Guinea and Papua	3,711	1,796	604	2,917	6,440
Nauru and Norfolk Island	45	—	27,000	141,064	2,020
Cocos Islands	25,058	42,508	49,819	61,055	126,954
Borneo (British)	36,727	31,592	32,158	37,918	42,483
Canada	310,173	620,566	798,020	257,929	447,288
Ceylon	278,574	556,054	1,292,023	1,214,877	1,228,970
Christmas Island (Indian Ocean)	234,625	455,384	574,448	574,313	794,603
Cyprus	2,516	3,261	5,641	3,878	—
East Africa, British—					
Kenya	5,887	3,271	2,863	10,989	29,066
Tanganyika	—	74	52	284	5,700
Uganda	624	1,154	900	574	371
Zanzibar	50,190	16,963	21,901	70,454	72,490
Ghana	—	—	—	—	35,603
Gibraltar	57	139	—	—	—
Hong Kong	232,210	242,280	1,176,282	1,080,354	1,365,763
India	6,465,294	2,116,804	11,310,885	2,376,823	2,893,003
Ireland, Republic of	561,059	352,725	229,096	444,219	1,799,967
Malaya, Federation of	993,732	1,083,741	1,046,572	1,749,883	1,880,159
Malta	12,379	8,253	250,992	551,899	—
Mauritius	35,729	107,562	164,371	310,155	257,990
New Zealand	793,898	1,991,577	3,920,623	4,576,770	3,296,926
Pacific Islands, British—					
Fiji	9,620	—	—	9,681	4,178
Gilbert and Ellice	1,688	6,963	1,558	22,764	62,435
Pakistan	153,537	69,007	2,706,049	2,504,498	559,503
Rhodesia and Nyasaland	3,023	621	18,221	30,444	39,601
Seychelles	3,556	5,056	10,152	14,878	23,634
Singapore	3,285,283	2,793,727	3,201,518	2,718,222	2,353,244
South Africa, Union of	83,480	135,532	327,350	452,022	927,634
Sudan	153,214	70,026	(b)	(b)	(b)
West Africa, British	1,931	358	4,863	795	973
West Indies—					
Trinidad and Tobago	11,756	9,012	16,028	3,107	3,496
Other	1	1,686	2,152	506	—
Other Commonwealth Countries	—	541	—	—	—
Foreign Countries—					
Arabian States—					
Bahrain Islands	103,633	107,533	258,907	133,979	201,135
Kuwait	(c)	—	395,390	242,980	369,588
Saudi Arabia	242,721	177,536	156,140	161,845	159,371
Qatar	(c)	(c)	(c)	(c)	54,962
Other	246,586	405,395	245,497	181,700	175,121
Argentina	8,515	5,600	4,944	12,273	—
Austria	6,024	14,688	8,009	18,631	8,113
Belgium-Luxemburg	2,125,389	2,020,666	(a) 1,705,340	(a) 673,580	653,829
Bolivia	36,631	—	—	—	—
Bulgaria	80	30,946	54,774	153,823	28,929
Burma	444,745	288,079	376,471	314,522	79,985
Chile	—	—	—	7,107	—
China, Republic of—Mainland	1,055,137	1,496,940	3,445,391	4,388,212	2,751,389
Colombia	57,103	44,208	33,121	18,535	21,727
Cuba and Dominican Republic	—	280	280	1,375	386
Czechoslovakia	553,663	927,873	981,706	1,438,900	877,594
Denmark	152,453	131,834	194,380	307,036	784,402
Egypt	45,789	220,326	2,681	32,415	141,753
Ethiopia	—	310	—	—	—
Finland	3,918	21,137	10,067	16,996	15,963
Formosa	217,638	353,516	197,673	95,968	288,595
France	5,367,920	5,561,659	8,543,220	5,572,157	3,348,473
French Dependencies—					
India, French	6,652	974	—	—	—
Madagascar	100	—	—	—	875
New Caledonia	—	—	—	92,215	238,650
Other	700	38	3,914	317,756	1,242
Germany, Eastern	—	—	7,846	93,992	23,219
Germany, Federal Republic of	3,441,811	6,887,537	6,558,738	4,364,738	4,613,968
Greece	84,951	79,415	110,775	98,662	33,358
Hungary	7,659	22,247	22,247	22,705	6,735
Indonesia	573,242	1,563,974	982,557	753,566	147,235
Iran	31,851	77,544	80,202	207,596	271,779
Iraq	89,562	97,223	116,160	366,428	262,800
Israel	3,355	9,951	3,878	5	106

For footnotes see following page.

No. 2—Exports according to Country of Destination—*continued*

Country of Destination	1955	1956	1957	1958	1959
	£	£	£	£	£
Foreign Countries—<i>continued</i>					
Italy	2,310,437	2,540,716	4,311,192	2,796,577	1,985,690
Japan	1,848,843	1,769,232	6,284,676	6,781,543	8,613,639
Jordan	302,813
Korea, Republic of	2,128	5	119,519	138,253	397,009
Lebanon	4,189	23,138	39,590	22,950	3,078
Libya	100	450	6,941	63,137
Mexico	280,665	282,230	251,376	214,206	280,856
Netherlands	877,953	966,248	617,821	346,984	491,399
Netherlands New Guinea	270
Norway	18,794	9,834	145,196	15,256	18,731
Peru	30,506
Philippines	32,774	49,087	136,376	98,290	297,747
Poland	844,896	2,502,402	2,245,649	1,508,384	1,323,551
Portugal	68,401	108,560	129,829	165,254	165,334
Portuguese Possessions—					
India (Port.)	45,928	6,000	28,300	28,564	134,247
Mozambique	1,565	1,693	4,562	185,245
Macao and Madeira	2	13
Romania	111,632	71,497	45,668	77,866	66,843
Spain	25,155	100,727	146,821	1,181,859	1,160
Sweden	711,797	710,784	409,539	811,918	477,725
Sudan	(d)	85,856	92,220	400
Switzerland	84,345	170,616	194,731	232,157	164,867
Syria	242,910	1,229,974	118
Thailand	30,892	33,745	44,042	57,567	41,444
Trieste	1,376	7,511
Turkey	67,422	3,195	34,706	11,614	232,549
Union of Soviet Socialist Republics	4	28,690
United States of America	5,608,721	5,136,191	5,288,769	5,962,050	6,602,465
U.S.A. Territories and Dependencies—					
Guam	1,150
Hawaiian Islands	4,892	2,126	33,931
Uruguay	1,100	6,930	6,200
Venezuela	3	700
Panama	80	38,246
Viet Nam North	3,613	481
Viet Nam South	950	16,544
Yugoslavia	402	107,202	34,364	92,706	102,680
Other Foreign Countries	93	30	7	45,552	6,514

SUMMARY

Australian States	23,654,934	34,232,768	40,772,447	39,918,016	34,459,448
United Kingdom	26,223,301	28,007,183	(a)34,069,810	(a)24,998,757	27,204,307
Other Commonwealth Countries	14,154,294	11,472,047	27,996,347	22,210,399	21,103,373
Foreign Countries	28,128,939	36,663,769	(a)45,137,591	(a)40,822,041	37,306,932
Destination not Stated	79	1,095,657	1,726,554	1,677,747
Ships' Stores	3,932,547	5,296,031	6,451,005	5,800,902	4,741,121
Grand Total	96,004,094	115,671,798	155,522,857	135,476,669	126,492,928
			(a)	(a)	

(a) Exports during 1956-57 not recorded until 1957-58 :—
United Kingdom, £473,014; Belgium-Luxemburg, £31,436. Total, £504,450.

(b) Recorded under Foreign Countries.

(c) Included under Other Arabian States.

(d) Recorded under Commonwealth Countries.

No. 3—IMPORTS AND EXPORTS AT EACH PORT
Year ended 30th June

Avenue	1950			
	1958	1950		
		Oversea	Direct	Interstate
£	£	£	£	£
IMPORTS				
Fremantle (including Perth and Kwinana)	100,464,291	43,801,054	51,424,969	95,226,023
Albany	1,108,708	495,582	509,279	1,004,861
Broome	16,161	8,895	8,895
Bunbury	653,581	324,700	181,135	505,835
Busselton	523	3,909	3,909
Carnarvon	43,000	57,012	982	57,994
Derby	13	5	5
Esperance	698,084	606,513	606,513
Geraldton	204,221	278,714	4,368	283,082
Onslow
Point Samson
Port Hedland	164
Wyndham	41,012	20,002	1,619	21,621
Yampi	35,810	134,112	134,112
By Rail, Road, Air and Post	40,173,836	(a)	48,348,098	48,348,098
Total	143,439,404	44,985,964	101,214,984	146,200,948

EXPORTS (Including Ships' Stores)

Fremantle (including Perth and Kwinana)	104,982,457	71,232,440	24,033,772	95,266,212
Albany	6,573,266	6,235,079	356,924	6,592,003
Broome	508,711	439,267	439,267
Bunbury	5,000,597	5,297,657	457,886	5,755,543
Busselton	439,790	328,298	328,298
Carnarvon	924,087	690,217	2,591	692,808
Derby	64,696	84,735	51,355	136,090
Esperance	98,873	72,356	61	72,417
Geraldton	7,526,534	6,038,790	355,980	6,394,770
Onslow	48,100	145	145
Point Samson	86	493,318	171	493,439
Port Hedland	621,079	393,610	126,067	519,677
Wyndham	(b) 1,525,095	823,462	3,405	826,867
Yampi	446,097	611,178	611,178
By Rail, Road, Air and Post	6,717,201	(a)	8,364,164	8,364,164
Total	(b) 135,476,669	91,800,931	34,691,997	126,492,928

(a) Oversea Imports and Exports included under Fremantle.

(b) £504,450 value of goods exported overseas during 1956-57, not recorded until 1957-58.

No. 4—IMPORTS AND EXPORTS : VALUE PER HEAD OF MEAN POPULATION

Year ended 30th June	Oversea Direct	Interstate	Total	Per Head of Mean Population
	£	£	£	
IMPORTS				
1950	34,421,791	35,021,886	69,443,677	127·388
1951	40,258,414	47,914,007	88,172,421	154·594
1952	60,237,006	62,104,414	122,341,420	207·398
1953	29,874,195	68,606,336	98,480,531	161·129
1954	42,525,283	82,687,077	125,212,340	198·527
1955	50,647,713	91,054,828	141,702,541	183·363
1956	46,481,702	88,975,963	135,457,665	202·466
1957	40,211,566	94,339,914	134,551,480	196·664
1958	45,887,718	97,551,686	143,439,404	206·339
1959	44,985,964	101,214,984	146,200,948	205·264
EXPORTS				
1950	55,528,101	6,337,535	61,865,636	113·487
1951	102,196,423	9,661,458	111,857,881	196·122
1952	79,550,994	13,141,533	97,692,527	163·612
1953	87,851,541	25,281,263	113,132,804	183·102
1954	71,648,690	20,003,918	91,652,608	145·318
1955	72,089,222	24,054,372	96,044,094	148·081
1956	81,035,350	34,536,448	115,671,798	172·892
1957	(a) 114,327,916	41,194,941	(a) 155,522,857	(a) 227·201
1958	(a) 95,193,051	40,283,618	(a) 135,476,669	(a) 193·940
1959	91,800,931	34,691,997	126,492,928	177·595

(a) £504,450 value of goods exported during 1956-57 not recorded until 1957-58.

PART IV — INDEX TO ARTICLES OF TRADE, 1958-59

(For Use with Tables 5 and 6.)

STATISTICAL CLASSIFICATION OF IMPORTS AND EXPORTS

Class	Description	Statistical Item Number
I.	Foodstuffs of Animal Origin, not including Live Animals	1- 299
II.	Foodstuffs of Vegetable Origin; Non-Alcoholic Beverages, and Substances used in making	300- 699
III.	Spirituuous and Alcoholic Liquors	700- 799
IV.	Tobacco, and Preparations thereof	800- 899
V.	Live Animals	900- 999
VI.	Animal Substances (mainly Unmanufactured), not Foodstuffs	1000-1299
VII.	Vegetable Substances and Fibres; Cork and Manufactures; and Synthetic Fibres	1300-1999
VIII.	(A) Yarns and Manufactured Fibres	2000-2199
	(B) Textiles	2200-2599
	(C) Apparel	2600-2999
IX.	Oils, Fats and Waxes	3000-3299
X.	Pigments, Paints and Varnishes	3300-3499
XI.	Rocks, Minerals (including Ores and Concentrates), and Hydrocarbons in Solid or Semi-Solid Form	3600-3999
XII.	(A) Metals and Metal Manufactures (except Electrical Appliances and Machinery)	4000-5099
	(B) Dynamo Electrical Machinery and Electrical Appliances and Equipment, not being Machinery	5100-5399
	(C) Machines and Machinery (except Dynamo Electrical)	5400-5999
XIII.	(A) Rubber and Rubber Manufactures (except Apparel)	6000-6099
	(B) Leather and Leather Manufactures and Substitutes therefor (except Apparel)	6100-6299
XIV.	Wood and Wicker, Raw and Manufactured	6300-6599
XV.	Earthenware, Cement, China, Glass and Stoneware	6700-6999
XVI.	(A) Pulp, Paper and Board	7000-7199
	(B) Paper Manufactures and Stationery	7200-7399
XVII.	Sporting Material, Toys, Fancy Goods, Jewellery and Timepieces	7400-7599
XVIII.	Optical, Surgical and Scientific Instruments and Appliances and Photographic Goods, N.E.I.	7600-7999
XIX.	Chemicals, Medicinal and Pharmaceutical Products, Essential Oils and Fertilizers	8000-8999
XX.	Miscellaneous	9000-9799
XXI.	Gold and Silver; Bronze Specie	9801-9825

ARTICLES

Article	Item No.	Article	Item No.
Abrasives	3703-3715,	Bacon	91
Acetone	8700	Bacteriological Products	8620
Acetic Acid	5532	Bags and Sacks	2171-2195
Acetylsalicylic Acid	8400	Baking Powder	9100-9150
Adhesives	8402	Balances, Analytical	8803
Advertising Matter	8810	Bamboo	7933
Aerated Waters	7230	Bananas	6300-6310
Agar Agar	691	Banners	450
Agricultural Machinery	266	Barium Pigments	2541
Aircraft	5600-5679	Barium Compounds, N.E.I.	3323
Albumen, Egg	4800	Barley	8070
Alcohols—	140	Barographs and Barometers	300, 302
Beverage	701-799	Basins	7807
Other	8433-8449	Baskets	4738
Alternators	5352-5370	Bass	9109
Aluminium—		Bath Heaters	1451
Alloys and Other Metals	4180-4195	Baths	4580, 5335
Compounds	8030	Batteries	4735
Scrap	4160	Beans—	5200-5210
Alums	8020	Cocoa	611
Ammonia and Ammonium Compounds	8040-8050	Coffee	601
Ammunition	9010	For Food	354, 359, 360
Amyl Acetate	8501	Preserved in Containers	384
Anaesthetic	8488	Bearings, Ball and Roller	5941
Animals	900-990	Bearing Metals	4365
Antimony—		Bed Linen	2501
Metal	4360	Bedspreads	2504
Ores and Concentrates	3935	Beekeeping Equipment	9252
Antiques	9070, 9071,	Beef	11-18, 71, 92,
	9090		93
Apparel	2600-2990	Beer	701
Argol	8275	Beeswax	3161
Arsenate—Lead	8200	Belting and Belts	6200-6210
Arsenic and Arsenious Acid	8000, 8001	Bentonite	3835
Art	9074-9090	Benzene	8472
Artists' Colours	3410	Benzene Hexachloride	8461
Asbestos Fibre	3811-3815	Benzoic Acid	8403
Asbestos Manufactures	6810-6819,	Beryllium—Ores and Concentrates	3937
	9370-9380	Bicycles	4820-4828
Asparagus	380	Birds	900-990
Asphalt	3650	Biscuits	342
Atomizers—		Bismuth Compounds	8080, 8089
Insecticide	5675	Bitumen	3650
Other	9095	Black	3301-3309
		Blacking, Boot and Shoe	9260

Article	Item No.	Article	Item No.
Blankets and Blanketing	2220	Chloroform	8488
Blinds and Parts	9253	Chocolate	618, 621
Blood and Bone	3761	Chromic Acid	8004
Blue, Laundry	3378	Chromium Oxide	3334
Bluestone	8161	Chronometers	7562
Boards—		Churns	5689
Building	9660-9665	Chutneys	506
Paper	7170-7197	Cider	701
Plastic	9629	Cigarettes	830
Boilers	4580, 5400	Cigars	840
Bolts	4685	Cinematographs	7600, 7601
Books	7290	Circuit Breakers	5160
Borax	8314	Cisterns	4756
Borers, Post Hole	5706	Citric Acid	8404
Boric Acid	8002	Clays	3832-3839
Bottles	6935	Clinometers	7841
Brake Fluid	8830	Clocks	7562
Bran	683	Cloths—	2400
Branding Fluid	3445	Bookbinders' Cloth	2271
Brandy	761, 762	Brattice	2385
Brass	4230	Filter	2272
Brasswork	4718, 4719	Moquette	2262
Brassieres	2760	Velvets, etc.	2264
Brazing Alloys	4368	Waterproof	2250,
Breakfast Foods	300, 325, 326		2405-2445
Bricks	6801, 6802	Other—	
Bristles	1190	Cotton	2275-2277,
Bromine	8100		2292
Brooms	9201		2331-2349
Brushware	9200-9240	Felt	2400
Buckles	2951	Hessian and Jute	2386
Builders Hardware	4710	Linen	2384
Buildings, Prefabricated	9700	Rayon	2355-2375
Bulbs	1643		
Bullion	9802,	Silk	2351
	9812	Wool and Hair	2302-2320
Butter	110, 111		2610-2980
Buttons	2951	Clothing	3600, 3601
Butyl Acetate	8502	Coal	
		Cobalt—	
		Oxide	3341
		Other Compounds	8140
		Cocoa	611-618
		Cocoa Butter	617
		Coconuts	521, 522
		Coffee	601-606
Cable	4501-4507,	Colr Fibre	1462
	5100	Coke	3605
Cadmium Compounds	8105	Colour (Culinary)	8501-8509
Cake	343	Colour Pigments	3301-3379
Calcium Compounds	8111-8120	Columbium Ores and Concentrates	3971
Calculators	5566,	Compasses	7841
	5560-5563	Compressors	5900-5909
Cameras and Accessories	7640-7699	Conduit—	
Camphor	8463	Plastic	9629
Candles	9250	Other	4120
Cane	6300-6310	Cones, Ice Cream	342
Capules, Metallic for Bottles	4741	Confectionery	621-629
Cars	4901	Converters	5395
Caramel	631	Conveyors	5921
Carbide (Calcium)	8111	Copper—	
Carbon—		Compounds	8161-8169
Activated	3615	Metal	4201-4260
Bisulphide	8464	Ores and Concentrates	3950
Black	3301	Copper-base Alloys	4230-4240
Manufactures	5345-5349	Coppers, Wash	4738
Tetrachloride	8465	Cordage	2100-2160
Carbonic Acid	8003	Cordials	499
Carbons, Electrical	5345-5349	Corestock	6511
Cards—Playing	7271	Cork	1670-1689
Carpets and Carpeting	2472	Cornflour	322
Carpet Sweepers	9203	Corsets	2760
Cartons, Empty	7200	Corundum	3703
Cartridges	9030	Cosmetics	8730, 8740
Casein	8470		
Cases	9140-9150	Cotton—	
Cash Registers	5563	Fibres	1406
Casings, Sausage	95-98, 9620	Sewing	2080-2090
Casks, Wooden	6505	Waste, Raw	1406
Caustic Soda	8323	Waste, Manufactured	2201
Celluloid	9587	Wool	2210, 7792
Cellulose Tape	9625	Coumarin	8503
Cement—		Cranes	5921
Aluminous	6735	Crayfish	203
Casein	8810	Cream of Tartar	8275
Portland	6730	Cream of Tartar Substitutes	8802
Refractory	6739, 8910	Creosote	3210
Chaff	681	Cresylic Acid	8477
Chain	4440-4449	Crockery	6775-6779
Champagne	730	Crown Seals	9640
Charcoal	3611	Curry Powder	582
Cheese	120	Curtains and Accessories	2570, 9253
Chicks	990	Custard Powder	659
Chicory	602, 604-606	Cutlery	4550-4560

Article	Item No.	Article	Item No.
Cycles	4820-4848	Foodstuffs	10-660
Cylinders, Steel	4747, 4748	Footwear	2830-2860
Dampcoursing material	2450, 4798	Formaldehyde	8510
Dates	459	Formic Acid	8405
D.D.T.	8481	Foundry Requisites	8900
Deck Spikes	4671	Frit, Enamel	6765
Degras Oil	3025	Fruits, Crystallized or Candied	628
Dental Materials and Equipment	7780,	Fruit	411-480
	7763, 7765	Fruit Juices and Syrups	490-499
Deodorants	8990	Fuller's Earth	3851
Desserts, Prepared	659	Furniture	4540, 6540
Detergents	8750	Furs	2880
Dextrine	8810	Gas	8516, 8529
Diabetic Foods	150	Gas Heating and Cooking Appliances	4580, 4585
Diamonds, Precious	7530	Gaskets	9375
Diatomaceous Earth	3840	Gauges	4721
Dictaphones	5292	Gelatine	267, 8810
Dieldrin	8480	Generators	5352-5370
Dips—Animal	8859	Gin	765, 766
Disinfectants, Industrial	8840, 8860	Ginger	560
Diving Apparatus	9259	Glass	6900-6930,
Dozers	5720		6960
Drenches—Sheep and Cattle	8855	Glassware	6935-6999
Dressings, Leather	9260	Glauber Salts	8335
Driers, Paint	3444	Glauconite	3852
Dripping	3004	Glazes	3391
Drugs	8635-8699	Gloves	2772-2780,
	1631-1640		6082
Drums	4747-4752,	Glucose	544
	9790	Glue	8810
Duplicators	5567	Glue Pieces	1222
Dyes	3380,	Gluten	323
	3386-3390	Glycerine	8435
Dynamo Electrical Machinery	5350-5370	Gold—	
		Bullion	9802
		Ores and Concentrates	3984
		Golden Syrup	559
Earthenware	6810,	Graders	5725, 5601
	6770-6779	Grains	301-309
Earth Moving Equipment	5700-5730	Gramophones	9273, 9275
Economisers, Flue Heated	5401	Graphite	3850
Eggs	130-148	Gravy Making Preparations	659
Elastics	6070	Grease	3040
Electrical Equipment	5100-5399	Greensand	3852
Elevators	5921	Grit, Steel	4777
Emery	3704	Guillotines—	
Emulsifiers	8840	Paper Working	5977
Enamel Frit	6765	Metal Working	5762
Endrin	8488	Gum—	
Engines	5410-5499	Adhesive	8810
Epsom Salts	8210	Other	1500
Essences	8450,	Gut	1223
	8501-8509	Gypsum	3853
Ethers	8488		
Ethyl Chloride	8400	Haberdashery	4660, 9251
Ethylene	8494, 8495	Hair	1199
Exhausters	5900-5909	Hair Nets	2980
Explosives	9053, 9060	Handbags	9120
Extinguishers, Fire	4767	Handkerchiefs	2511
		Handles, Tool	6518
Fans	5500	Hardware, Builders	4710
Fasteners, Machine Belt	4761	Headwear	2820
Fats—		Hearing Aids	5300
Animal	3000-3029	Herbs	637
Vegetable	3091	Hexamine	8530
Fatty Acids	3150	Hides	1000-1083
Feathers	1200	Hoists	5921
Fencing Posts	4763	Honey	160
Ferric Compounds	8190	Hops	638
Ferro Alloys	4011-4016,	Horns (Animal)	1228
	4169	Hose	6020, 6022
Fertilizers	8770-8779	Hosiery	2610
Fibres, Vegetable	1406-1500	Hydrochloric Acid	8005
Fibres, Synthetic	1900	Hydrogen Peroxide	8180
Filters, Household	9795	Hypo	8337
Firearms	9011-9019		
Fire Clay	3832, 6820	Ice Cream Mix	125
Fireworks	9053	Icing Sugar	543
Fish	200-250	Ignition Equipment	5311
Fishing Nets	2156	Ilmenite Concentrate	3976
Flags	2541	Infants' Foods	151-153
Flavourings	8500	Ink	7322
Flax Fibre	1406	Insecticides	8840-8860
Floor Coverings	2450-2460,	Insulating Boards	9666-9669
	6061	Insulators, Porcelain	6322-6335
Flour	320, 321	Insulin	8660
Flowers	1643, 2971	Iodine	8280
Flux, Soldering and Welding	9671	Iron and Steel	4000-4159,
Foam (Rubber and Plastic) Products	6090		4759
Foaming Powders	8805	Iron Ores and Concentrates	3901
Fodders	681-689		
Foil	4420		

Article	Item No.	Article	Item No.
Iron Oxide	3350-3358	Machines and Machinery—continued	
Iron Compounds, N.E.I.	8190	Photographic	5979
Irons	4652, 5330, 5534	Powered Hand Tools	5790-5800
Irrigation Tubing—Aluminium	4796	Printing	5581-5599
Isinglass	266	Pumps	5924-5939
Jacks, Lifting	5920	Refrigerators	5510-5519
Jam	502	Road Making	5716-5730
Jelly Crystals and Powders	503	Rock Boring and Crushing	5871, 5986-5996
Jewellery	7511-7540	Sewing and Stitching	5871-5879
Kapok	1461	Shavers	5551
Kerosene	3256-3259	Sheep Shearing	5981
Ketones	8532	Spraying	5675
Kitchenware	4570-4579	Stone Working	5710-5715
Laboratory Equipment	7815-7940	Statistical	5579
Laces	2151, 2901	Tape Recording	5565
Lacquer	3430	Textile Working	5820-5879
Lactose	265	Tyre Retreading	4758
Lactic Acid	8406	Vacuum Cleaners	5537
Lakes	3387	Wejdng	5778
Lamb	21	Weighing	5948
Lamps, Lighting and Heating	5241-5248, 4580, 4600-4609, 6941, 6942	Wood Working	5780-5789
Lanoline (Unrefined)	3025	Magazines	7290
Lard	3002	Magnesite	3858
Lathes	5746	Magnesium Compounds	8210-8219
Launches	9650-9658	Maize	303
Lawn Mowers	5670	Malathion	8483
Lead—		Malt	300, 328
Metal	4350-4357	Malt Extract	652
Ores and Concentrates	3961-3969	Manganese—	
Oxides and Other Compounds	3361, 8200, 8209	Compounds	8220
Leaf of any Metal	4420	Ore	3907
Leather	6100-6299	Margarine	117, 118
Leathercloth	2441, 2445	Matches	9291, 9299
Lecthin	8534	Match Splints	6516
Lenses	7740, 6953	Mathematical Instruments	7841
Life Saving Appliances	9271	Mats and Matting	2481, 2486
Lighters	7453	Meat	10-99
Limbs, Artificial	7772	Meat Meal	291
Lindane	8461	Meatwraps	2195
Linoleum	2461-2470	Medicines	8613-8699
Linotype Metal	4360	Medical Supplies	7799
Linseed	1306	Mercury	4393
Liqueurs	771	Mercury Compounds	8230
Liquorice	642, 629	Metals—Non-ferrous	4160-4399
Litharge	3361	Meters	4720, 5341
Lithopone	3324	Methanol	8436
Liver Extracts	8661	Methyl Bromide	8537
Locomotives	5487-5489	Methyl Chloride	8516
Louvre Frames	4733	Methyl Ethyl Ketone	8439
Lubrication Equipment	4790	Methyl Salicylate	8504
Macaroni	300, 324	Methylated Spirit	8437
Machines and Machinery—		Mica	3865
Agricultural	5600-5679	Microscopes	7718
Air Conditioning Equipment	5982	Methyl Iso-butyl Ketone	8540
Broom and Brush Making	5953	Milk	100-107
Boot and Shoe Making	5951	Millet	300, 305
Cement Making	5955	Millinery	2820
Clothes Washing—		Mixers, Household	5530
Household	5540, 5545	Molasses	551
Industrial	5965	Molybdenum Compounds	8240
Concrete Mixers	5735	Monochloroacetic Acid	8408
Conveyors	5910	Morphine	8653
Dishwashing	5535	Motor Cycles	4833-4848
Duplicating	5567	Motors, Electric	5370-5394
Earthworking	5700-5730	Motor Vehicles	4832-4990
Electrical	5352-5399	Mowers, Lawn	5870, 5672
Floor Polishing	5536	Mushrooms	380
Food Products	5690-5699	Musical Instruments	9301-9350
Gas Making	5967	Mustard	583
Glass Making and Working	5961	Mutton	25, 72
Hoists	5921	Myrabolans	1620
Ironing	5634	Nails	4670-4672
Laundry	5965	Napery	2520
Lifting	5914, 5921	Naphtha	8472
Metal Working	5740-5780	Naphthalene	8474
Milking	5680	Naphthalene Driers (Paint)	3470
Milk Products Plant	5680-5689	Naphthenic Acid	8409
Mining	5984-5996	Narcotic Drugs	8651-8659
Mixing, Food	5530, 5699	Navigation Instruments	7861
Office	5562-5579	Needles, Knitting	9251
Packaging	5947	Nickel—	
Paper Working	5977, 5978	Metal and Alloys	4280
		Compounds	8250
		Nicotine Spray	8840
		Nuts, Edible	511-529
		Oars	6528
		Oatmeal	300, 325
		Oats	300, 304, 327
		Oil Baize	2414

Article	Item No.	Article	Item No.
Oils—			
Animal	3000-3029, 3050, 3061, 3079, 3089	Pumps	5926-5939
Coal Tar	3210	Putty	3407
Essential	8710-8729	Pyrethrum	1631, 8854
Petroleum	3241-3279	Pyridine	8475
Vegetable	3091-3149	Pyroligneous Acids	8400
Wood	3201-3202		
Sheep Marking	3445	Quicksilver	4393
Tanning	1621	Quilts	2504
Turkey Red	3150		
Oleic Acid and Oleine	3150	Rabbits	56
Olives	505	Rabbit Skins	1011
Onions	351	Radios and Equipment	5260
Opals	7530	Radiators	4580, 5335
Ophthalmic Instruments and Appliances	7740-7750	Rags	2199
Optical Appliances	7700-7720	Rails (Iron and Steel)	4130
Oxalic Acid	8411	Railway Vehicles	4850-4869
Oysters	249	Railway Sleepers	6352-6356
		Rattans	6301
		Razors and Blades	4557
		Recorders—	
Packings	9370-9380	Tape	5565
Paintings	9074	Time	7561
Paint Rollers	9235	Records, Gramophone	9280
Paints	3410-3480	Rectifiers, Electric Current	5141-5160
Panicum	300-305	Reduction Gears	5940
Paper	7000-7170	Refractory Shapes	6821
Paper, Bitumen Impregnated	2450	Refrigerators	5510-5529
Paper Boards	7170-7197	Rennet	263
Paper Manufactures	7200-7308, 7399	Resins—	
Paradichlorobenzene	8551	Synthetic	3460,
Parathion	8482		9429-9480,
Pasteurizers	5689		9549-9600,
Pastry Mix	659	Other	1521-1599
Peanut Butter	530	Revolution Counters	7851
Pearl Barley	315	Ribbons, Textile	2901
Pearls	7512	Rice	310
Pearlshell	1211	Rifles	9013
Peel	501	Rivets	4705
Pegs, Clothes	6508	Road Rollers	5716, 5718
Penicillin	8613	Rock Phosphate	8770
Pens and Pencils	7398	Roof Coverings (Paper impregnated, etc.)	2450
Pepper	573, 583	Rope	2100-2160
Perfumes	8730	Rosin	1591-1599
Periodicals	7290	Rubber and Rubber Manufactures	6020-6009
Peroxide	8180	Rugs and Rugging	2220
Petroleum Additives	8460	Rum	775, 776
Petroleum Oils and Spirits	3241-3279	Rutile Ores and Concentrates	3976, 3977
Petroleum Jelly	3281	Rye Grain	300
Phenacetin	8633	Rye Grass Seed	1342
Phenol	8552		
Phenothiazine	8553	Saccharin	8580
Phosphoric Acid	8012	Sago	633
Phosphorous and Compounds	8260	Sails	2542
Photographic Equipment	7640-7699	Sal-ammoniac	8043
Phthalates	8560	Salicylic Acid	8429
Pianos	9310	Salt	8870
Pickles	506	Saltpetre	8283
Piece-goods—see Cloths.		Sanitary Pads	2525
Pigments	3301-3379	Sanitary Ware	6770
Piperonyl Butoxide	8555	Sauces	504, 506
Pipes, Smoking	7455	Sausage Casings	97, 9820
Pipes and Piping—According to Composition		Saws	5731, 5782, 4631-4635, 5795-5799
Pitch	3650		
Plants	1644, 1645	Scheelite Ores and Concentrates	3920
Plaster of Paris	6761	Scientific Instruments and Apparatus	7800-7940
Plastic Manufactures—		Scissors	4558
Baths, Boards, Hose, Kitchenware	9629	Scooters (Motor Vehicles)	4832
Moulding Materials	9429-9600	Scrap Metal	4180,
Plasticisers	8560		4000-4006
Plumbago	3850	Screws	4691
Plumbers' Fittings	4710, 4719, 4756	Seals, Crown	9840
Plywoods	6479	Seed Dressing, Other	8340
Polishes	9260	Seeds	1300-1380
Pollard	684	Semolina	331
Porcelainware	6770-6800, 6822-6860	Sera	8920
Postage Stamps	9639	Serviettes	2515
Potassium Compounds	8762-8765, 8271-8289	Sharps	319
Potatoes	352	Shavers, Electric	5551
Pottery	6778, 6779, 6860	Sheep	930
Poultry	41-50	Shellac	1523
Prams	5000	Shellfish	201, 203, 241, 249
Premier Jus	3004	Shells	1211-1219
Preservatives, Other	8807	Shoes	2830-2860
Printers' Materials	4450	Shooks	6431, 6435
Puddings	343, 344	Silica Gel, Silicic Acid	8013
Pulse	361-365	Silicon Compounds	8290
Pumice	3712	Silver	9812
		Silver Compounds	8309
		Sinks, Stainless Steel	4738
		Sisal	1433

Article	Item No.	Article	Item No.
Skins—		Toys	7440-7450
Dressed	2880	Tractors	5460-5479
Raw	1000-1088	Transformers	5140-5160
Sleepers (Timber)	6352	Traps, Vermin	4768
Slide Fasteners	4661, 4663	Treacle	559
Snuff	851	Triethanolamine	8585
Soap	8750, 8759	Trochus Shell	1219
Socks	2610	Troughs, Stainless Steel	4738
Sodium Compounds	8310-8349	Trunks, Travelling	9140
Sodium Nitrate	8772	Trusses	7775
Solder	4368	Tubes, Pneumatic	6048
Sorghum	300, 306	Turbines	5415
Soup	653-655	Turpentine	3201, 3254
Spaghetti	300, 325	Twines	2100-2160
Sparklets	9635	Typewriters	5572-5576
Spark Plugs	5311	Tyres, Rubber	6030-6040
Specie	9815		
Spices	560-583	Umbrellas	2990
Spikes	4671	Urea	8587
Spirit Beverages	761-799		
Sporting Material	7400-7439	Vanilla Beans	574
Starch and Starch Flours	8810	Vanillin	8503
Stationery	7300-7398	Varnishes	8430
Statuary	9085	Vegetables	350-380
Staves	6435	Vehicles	4800-5020
Stearine and Stearic Acid	3150	Veneers	6489
Steel	4002-4150	Venetian Blinds	9233
Steelwool	4777	Vermicelli	300, 324
Steelwork—Structural	4125, 9705	Vinegar	659
Stockfood	681-689	Vitamins and Vitamin Powders	8675-8679
Stockings	2610		
Stone (Building and Ornamental)	3741	Wadding	2210
Stoppers, Bottle	9640	Wall Papers	7198
Stout	701	Washers	4700
Stoves—		Washing Soda	8318
Electric	5320	Waste, Cotton	1406, 2201
Other	4580	Waste Textiles	2199
Streptomycin	8614	Watches	7562,
Strychnine	8667		7570-7581
Sugar	541-559	Watch Bands	7590, 4787
Sugar of Milk	265	Waterproofing Compounds	3450, 8950,
Suitcases	9140		8825
Sulpha Drugs	8683, 8685	Water Softeners	9795
Sulphur	3881	Waxes	3161-3199
Sulphuric Acid	8005	Webbing	2263
Sunglasses	7746	Weedkillers	8869
Sunshades	2990	Welding Equipment	4778, 4789
Surgical Instruments and Appliances	7760		5338, 5778,
Surveying Instruments	7841	Whale Meal	9671
Sweetcorn	380	Whale Oil	291
		Wheat	3061
Tablecloths	2515	Wheatmeal	300, 301
Talc	3883	Wheelbarrows	300, 325
Tallow	3004-3016	Whisky	5005
Tannic Acid	8414	Whiting	781, 782
Tanning Substances	1600-1621	Wholemeal	3407
Tantalum Ores and Concentrates	3971	Wicker Furniture	318
Tapoca	634	Winches	6300-6310
Tar	3650	Window Frames, Metal	5921
Tarpaulins	2543	Wine	4732
Tartaric Acid	8415	Wire—	720-730
Taximeters	5568	Single Strand and Cable	4461-4507
Tea	607	Covered Electrical	5100
Telegraph and Telephone Equipment	5290-5299	Manufactures	4511-4539
Tents	2542	Wireless (Radio) Equipment	5260
Tetrachloride, Carbon	8465	Wool	1100-1169,
Tetraethyl Lead	8583		2010
Textiles	2201-2570	Woolpacks	2176
Thermometers	7871, 7879	Woolpresses	4765
Thermostats	7890	Xanthates	8385
Thinners, Paint	3444	X-Ray Apparatus and Accessories	7769
Tiles	6870-6879		
Timber	6330-6479	Yachts	9650
Tin—		Yarns	2000-2089
Compounds	8360	Yeast	8880
Metals and Alloys	4303	Yeast Food Nourishments (Baking)	8890
Ores and Concentrates	3973		
Titanium Ores and Concentrates	3975	Zinc—	
Titanium Oxide	3325, 3326	Compounds	8370
Tobacco	819, 821	Metal	4323
Toilet Paper	7154, 7223	Oxide	3328, 8777
Toilet Preparations	8730-8740	Ores and Concentrates	3961, 3969
Tomatoes	353, 380	Zirconium Ores and Concentrates	3977
Tools, Hand	4615-4660		
Tooth Pastes	8730		
Torches	4601		
Towels and Towelling—			
Paper	7158		
Textile	2240		

Into the State during the year ended 30th June, 1959

Details hereunder are a combination of Interstate and Oversea Trade Statistics compiled from documents supplied by importers and their agents.

Note.

1. Oversea import values are stated in Australian currency, f.o.b., port of shipment.
2. Interstate import values are recorded in terms of "landed cost."
3. The abbreviation "N.E.I." used throughout the table denotes "Not Elsewhere Included."
4. The detail has been compiled according to a statistical classification of 21 Classes which are listed, together with an alphabetical index of imports and exports, on the preceding pages.
5. Christmas Island referred to in this table is in the Indian Ocean.

Articles and Origin	Quantity	Value	Articles and Origin	Quantity	Value
CLASS I—FOODSTUFFS OF ANIMAL ORIGIN, NOT INCLUDING LIVE ANIMALS	lb.	£	100—Milk and Cream	lb.	£
Meats, Poultry and Game			United Kingdom	252	108
10—PRESERVED BY COLD PROCESS			Australian States		
Australian States			<i>Cream, Reduced or Concentrated</i>	521,496	80,358
<i>Beef and Veal</i>	55,919	6,636	<i>Milk, Preserved and Condensed</i>		
<i>Lamb</i>	38,026	3,546	<i>Sweetened</i>	269,072	25,650
<i>Mutton</i>	44,595	1,695	<i>Unsweetened</i>	2,187,455	183,013
<i>Poultry</i>	13,621	3,919	<i>Dried or in Powdered Form (excluding Malted)</i>		
<i>Rabbits</i>	253,810	33,106	<i>Full Cream</i>	2,742,053	469,461
<i>Other</i>	34,651	3,871	<i>Skim</i>	505,802	33,261
	445,622	52,773	<i>Malted Milk</i>	74,561	10,085
				6,300,691	801,936
70—PRESERVED IN TINS OR OTHER AIRTIGHT CONTAINERS			110—Butter and Butter Substitutes		
Australia (Re-imported) ..	72,000	11,077	Australian States		
Denmark	1,251	443	<i>Butter</i>	3,680,934	809,489
Other Countries	50	46	<i>Margarine</i>		
Australian States			<i>Table</i>	2,676,890	302,437
<i>Beef and Veal</i>	194,438	33,347	<i>Other</i>	3,093,846	252,012
<i>Ham</i>	23,928	10,690	<i>Butter Substitutes, N.E.I.</i>	2,535	693
<i>Sheep Tongues</i>	6,084	1,544		9,454,205	1,364,631
<i>Sausages</i>	26,260	4,156			
<i>Meat and Vegetables Combined</i>	899,559	115,823	120—Cheese		
<i>Other</i>	407,433	48,137	New Zealand	1,227	220
	1,631,003	225,263	Denmark	17,332	2,753
			France	396	164
90—OTHERWISE PREPARED			Italy	40,539	10,014
United Kingdom	5,289	2,671	Netherlands	5,975	915
Other Countries	678	182	Norway	240	47
Australian States			Switzerland	4,984	1,174
<i>Bacon and Ham</i>	732	301	Australian States	2,685,302	519,011
<i>Meat Extracts</i>	68,330	29,591		2,755,995	534,298
<i>Meat Pastes</i>	39,603	10,054	125—Ice Cream Mix		
<i>Otherwise prepared</i>	50,018	11,848	Australian States	50,548	8,867
	164,650	54,647	130—Eggs In Shell	Doz.	
			Australian States	525	126
SUSAGE CASINGS	No. of Bundles		140—Eggs Not In Shell	lb.	
97—Natural (a)			Australian States	1,512	1,783
United Kingdom	3,720	4,334	150—Infants' and Invalids' Foods		
Ireland, Republic of	500	436	United Kingdom	1,108	524
United States of America ..	13,640	16,988	Australian States		
Australian States	39,054	<i>Essentially of Milk</i>	294,266	56,175
	60,812	<i>Strained or Homogenized</i>		
			<i>Foods for Infants</i>	841,437	141,364
			<i>Diabetic Foods</i>	73,364	11,380
			<i>Other</i>	569,849	114,468
				1,780,024	323,891
			160—Honey		
			Australian States	420	36

(a) See Item 9620

Articles and Origin		Quantity	Value	Articles and Origin		Quantity	Value
CLASS I		lb.	£			lb.	£
Fish				241—Crustaceans			
200—FRESH OR PRESERVED BY COLD PROCESS				New Zealand		180	140
United Kingdom		368,104	26,919	Japan		2,842	896
Hong Kong		549,748	34,464	Norway		5,727	2,406
South Africa, Union of		350,482	28,730	Australian States		6,167	2,992
China, Rep. of—Mainland		32,948	2,433			14,916	6,434
Denmark		135,540	18,276	248—Other Shellfish			
Germany, Fed. Rep. of		10,650	696	New Zealand		271	138
Netherlands		47,734	5,513	Japan		8,684	1,417
Norway		74,123	10,450	Australian States		3,862	1,343
Sweden		11,550	1,486			12,817	2,898
United States of America		5	1	249—Other Fish			
Australasian States				United Kingdom		683	127
Oysters in the Shell		173,936	19,141	Japan		1,512	378
Other		78,449	8,465	Norway		395	104
		1,833,269	156,574	Portugal		5,242	1,171
210—SMOKED OR DRIED, BUT NOT SALTED				Sweden		480	100
United Kingdom		209,252	17,156	Yugoslavia		3,463	1,145
South Africa, Union of		516,702	35,885	Other Countries		213	59
China, Rep. of—Mainland		187	11	Australian States		33,799	6,384
Germany, Fed. Rep. of		1,287	427			45,787	9,468
Iceland		2,205	262	250—FISH, POTTED OR CONCENTRATED, INCLUDING EXTRACTS OF AND CAVIARE			
Indonesia		7	4	United Kingdom		529	196
Netherlands		10,463	1,547	Other Countries		752	161
Norway		8,936	1,316	Australian States		76,158	24,541
Australasian States		12,496	1,400			77,439	24,898
		761,535	58,008	263—Rennet			
220—OTHER FISH, N.E.I. (INCLUDING SALTED)				Australasian States			
United Kingdom		9,296	893	In Tablet Form		12,624	3,092
China, Rep. of—Mainland		2	2	Other			4,963
Germany, Fed. Rep. of		5,600	636	265—Lactose (Sugar of Milk)			
Netherlands		21,056	1,340	United Kingdom		162	54
Norway		8,960	1,021	Australian States		42,560	4,116
Portugal		5,284	484			42,722	4,170
Spain		39,424	4,524	266—Isinglass			
Australasian States		5,220	703	United Kingdom		371	465
		94,820	9,609	Other Countries		306	100
PRESERVED IN TINS OR OTHER AIRTIGHT CONTAINERS				Australasian States		512	628
231—Herrings (including Kipper Snacks)						1,189	1,193
United Kingdom		179,339	18,459	267—Gelatine, Edible			
Germany, Fed. Rep. of		4,446	366	United Kingdom		8,960	1,564
Netherlands		3,276	237	Australian States		241,583	85,810
Norway		44,883	7,003			250,543	87,374
Australasian States		5,544	1,010	291—Meat Meal for Animals			
		237,488	27,075	Australasian States		7,164	14,204
232—Salmon				297—Crayfish Bait			
Canada		61,037	12,581	Australasian States		1,460	6,156
Denmark		56	24	298—Baits for Animals			
Germany, Fed. Rep. of		125	54	Australasian States			8,048
Japan		159,136	26,268	299—Foodstuffs, N.E.I., of Animal Origin			
Australasian States		117,373	22,664	Oversea Countries			1,300
		337,727	61,591	Australasian States			19,174
233—Sardines, Sild or Pilchards							20,474
United Kingdom		63,718	12,941	Total, Class I			3,989,565
Canada		58,630	7,702				
New Zealand		693	548				
Denmark		6,991	1,255				
Germany, Fed. Rep. of		43,247	6,764				
Norway		98,807	20,246				
Portugal		17,793	2,699				
Sweden		234	75				
Australasian States		4,774	1,282				
		294,887	53,512				
235—Tuna							
Australasian States		9,876	2,863				

Articles and Origin	Quantity	Value	Articles and Origin	Quantity	Value
CLASS II—FOODSTUFFS OF VEGETABLE ORIGIN: NON-ALCOHOLIC BEVERAGES AND SUBSTANCES USED IN MAKING			PULSE, UNPREPARED		
300—Grains or Cereals, including Pulse	bushels	£	361—Beans	centals	£
Oversea Countries	388	United Kingdom	1
Australian States			Tanganyika	292	1,077
UNPREPARED			China, Rep. of—Mainland	101	410
Wheat	75	165	Ethiopia	89	232
Maize	5,720	4,724	Madagascar	95	353
Oats	1,400	1,663	Italy	705	3,395
<i>Millet (including Panicum)</i>	cwt.		Australian States	519	3,408
<i>Millet (including Kalo)</i>	8,060	20,856		1,801	8,876
<i>Sorghum (including Kalo)</i>	180	852	362—Peas (not Split)		
Rye	40	99	Greece	27	94
Other Grains	20	98	Italy	245	992
PREPARED OR MANUFACTURED	lb.		Australian States	708	2,441
Pearl Barley	29,422	865		980	3,527
Rice	31,647	131,156	364—Lentils and Other Legumes		
Macaroni, Vermicelli and Spaghetti Unprepared	lb.		New Zealand	1,440	1,670
Prepared	560,822	24,200	South Africa, Union of	1,118	1,384
Plain Flour	1,001,062	109,712	Chile	30	218
Cornflour	9,039	17,994	Italy	188	1,377
Gluten and Gluten Flour	17,322	86,356	Netherlands	22	104
Oatmeal, Rolled Oats and Wheatmeal	lb.		Syria	67	345
Wheatflakes, Cornflakes, Flaked Barley, Puffed Rice, Shredded Wheat, etc.	131,833	15,103	United States of America	336	1,580
Malt, including Roasted and Torrifed Barley	131,833	15,103	Australian States	46	536
Other Prepared and Manufactured Grains and Cereals, N.E.I.	66,614	3,135		3,247	7,214
	centals		365—PULSE, SIMPLY PREPARED, INCLUDING MEAL, FLOUR AND SPLIT PEAS		
	1,246	6,270	Japan	7	44
	...	670,751	Australian States	14,563	37,179
Bakery Products	lb.			14,570	37,223
342—Biscuits			370—Other Vegetables, Dried, Dry-salted, Concentrated, Compressed or Powdered		
United Kingdom	26,053	5,597	Oversea Countries	359
Netherlands	5,079	646	Australian States	8,549
Sweden	8,850	670		...	8,908
Other Countries	90	44	375—Frozen Vegetables		
Australian States	393,257	67,196	Australian States		
	433,329	74,153	Peas	6,938	88,534
343—Other			Beans	214	3,025
Australian States			Other	156	1,788
Cake and Cakes	19,630	2,573		7,308	93,347
Puddings	49,157	6,260	380—Vegetables Preserved in Liquid or Partly Preserved or Pulped		
Cups, Cones and Wafers—Ice Cream and Ice Block	...	10,381	United Kingdom	lb.	
	...	19,214	Hong Kong	735	196
Vegetables (Including Pulse)	centals		Italy	1,587	125
350—FRESH VEGETABLES			Gherkins	41,833	1,683
Egypt	666	1,202	Tomatoes	81,403	6,970
Italy	20	110	Japan	2,159	186
Australian States			Netherlands	36,081	1,825
Onions	31,613	56,433	Other Countries	814	72
Potatoes	1,418	2,054	Australian States		
Tomatoes	177	1,041	Asparagus	256,158	43,340
Other	284	Beans, Baked (including Pork and Beans)	1,573,852	157,165
	...	61,124	Beans, Other	37,218	3,088
			Beetroot	44,268	3,364
			Cabbage	17,816	1,789
			Carrots	19,299	1,489
			Cauliflower	4,730	424
			Corn, Sweet	90,864	10,700
			Peas	1,919,331	150,218
			Mushrooms	136,727	36,522
			Tomatoes, Paste	85,440	10,078
			Tomatoes, Pulp or Puree	8,958	879
			Other Preparations of Tomatoes	39,883	3,158
			Other, N.E.I.	44,740	5,375
				4,443,896	438,646

Articles and Origin	Quantity	Value	Articles and Origin	Quantity	Value
CLASS II					
Fruits	lb.	£	501—Peel (Candied, Drained and Dried)	lb.	£
450—FRESH, FROZEN OR DRIED			Malaya, Federation of ...	336	16
Oversea			Australian States ...	162,670	14,380
Iraq				163,006	14,396
Dates	482,752	10,405	502—Jams and Jellies		
Turkey			United Kingdom ...	33,436	2,619
Figs	20,576	2,717	Other Countries ...	1,866	139
Other Countries ...	874	174	Australian States ...	4,874,825	377,597
	504,202	13,296		4,910,127	380,355
Australian States			503—Jelly Crystals and Jelly Powders		
FRESH	Centals		Australian States ...	95,148	12,798
Bananas	81,827	327,698	Sauces, Pickles, Chutneys, Olives and Capers		
Pineapples	1,053	3,277	505—OLIVES		
Other	8,093	3,479	United Kingdom ...	768	214
	90,973	334,454	France	8,590	686
FROZEN	lb.		Algeria	1,102	145
	25,286	3,566	Greece	69,082	5,724
DRIED			Italy	6,391	467
Dates	170,048	18,055	Portugal	10,138	753
Apples	17,242	2,707	Spain	375	79
Apricots	120,759	23,984	Australian States ...	24,363	8,371
Peaches	39,332	5,984		120,809	16,439
Prunes	434,500	46,683	506—OTHER		
Mincemint	44,243	6,378	United Kingdom ...	4,085	794
Nectarines	13,895	1,610	Hong Kong	6,760	482
Pears	14,495	2,057	India	906	228
Raisins			Malaya, Federation of	3,140	350
Sultanas	1,104,079	108,709	Singapore	9,540	2,100
Others	428,374	42,993	China, Rep. of—Mainland	1,636	53
Currants	110,886	6,904	Japan	3,259	137
Mixed Fruit and Nuts	15,019	3,651	Netherlands	714	151
Other Dried Fruits ...	113,368	17,243	Other Countries ...	60	14
	2,626,240	286,958	Australian States		
460—Fruits Preserved in Tins or Other Airtight Containers			Chutneys	116,071	14,197
Oversea Countries ...	598	56	Pickles	275,589	29,895
Australian States			Other Pickled Vegetables	139,383	23,013
Apples	32,010	2,334	Sauces	Imp. pint	
Apricots	734,595	55,042	Tomato	947,954	135,709
Berry Fruits	152,835	19,843	Worcester	242,469	46,176
Fruit Salads	1,659,952	157,458	Other	237,645	43,858
Peaches	1,755,207	138,545			297,157
Pears	1,023,969	78,303	Nuts, Edible		
Pineapples	1,758,358	145,823	511—Coconuts, Whole	cwt.	
Other	302,590	28,504	Malaya, Federation of ...	290	392
	7,450,114	625,908	Australian States ...	201	649
480—Fruit Pulp				491	1,041
Italy	63	10	519—Other, In the Shell	lb.	
Australian States			Christmas Island ...	200	3
Apple	367,467	24,383	India	41,301	2,781
Apricot	27,237	1,720	Brazil	27,161	2,264
Other	63,570	6,668	Italy	21,779	2,212
	458,337	32,781	Australian States		
490—Fruit Juices, Pure, including Sweetened (b)	gal.		Peanuts	289,927	31,765
Australian States			Almonds	105,295	12,885
Citrus	27,437	26,513	Walnuts	346	79
Pineapple	121,510	41,263	Other	651	63
Tomato	11,096	8,898		486,660	52,052
Other	22,392	20,234	KERNELS, PASTES AND MEALS		
	182,435	96,908	521—Almond		
498—Fruit Syrups and Substitutes for Fruit Juices and Fruit Syrups (including Cordials) (b)			United Kingdom ...	3,192	1,159
Australian States ...	11,600	7,651	Indonesia	2	1
			Italy	3,360	846
499—Composite Item—Covering Oversea Imports of All Fruit Juices and Fruit Syrups			Australian States ...	26,795	8,867
Tanganyika	118	99		33,349	10,873
Jamaica	779	346	522—Cashew Nut		
Windward Islands ...	3,155	1,366	India	33,800	6,755
Other Countries	146	141	Australian States ...	8,697	2,638
	4,198	1,952		42,497	9,393
			524—Coconut (not including Copra)		
			Ceylon	623,943	33,475
			Australian States ...	58,543	8,490
				682,486	41,965

(b) See Items 499 and 8509.

Articles and Origin	Quantity	Value	Articles and Origin	Quantity	Value
526— <i>Hazelnut</i> Australian States	lb. 1,872	£ 365	583— <i>Other</i> Oversea Countries	lb. 444	£ 137
527— <i>Peanut</i> New Guinea	6,900	431	Australian States		
Papua	7,573	466	<i>Mustard (including French Mustard)</i>	50,927	20,980
Australian States	1,033,583	136,766	<i>Pepper or Substitutes therefor</i>	41,430	10,742
	1,048,056	137,663	<i>Other, N.E.I.</i>	60,944	16,981
529— <i>Other</i> United Kingdom	1,914	411		153,745	48,840
India	60,256	9,248	601— <i>Coffee, Raw and Kiln Dried (Unground)</i>		
Brazil	6,072	1,305	New Guinea	12,254	2,313
Indonesia	2	1	Kenya	21,269	3,526
Australian States	48,309	8,691	Tanganyika	33,756	5,905
	116,553	19,656	Uganda	241,967	34,607
Sugar and Sugar Syrups			South Africa, Union of	2,239	329
542— <i>Refined Sugar</i> Australian States	cwt. 780	4,572	Belgian Congo	4,478	964
543— <i>Iceing Sugar and Iceing Sugar Mixture</i> Australian States	lb. 28,564	2,828	Ethiopia	6,788	1,311
544— <i>Glucose</i> Oversea Countries	cwt. 21	234	Indonesia	161,374	21,311
Australian States	14,291	74,205	Australian States	51,411	10,965
	14,312	74,439		535,536	81,231
559— <i>Other Sugar and Sugar Syrups</i> United Kingdom		13	602— <i>Chicory, Raw and Kiln Dried (Unground)</i> Australian States	64,533	3,045
Australian States			606— <i>Coffee and/or Chicory, Roasted and/or Ground, in Liquid Form or Mixed with Milk or Other Substances</i>		
<i>Molasses</i>	368	1,715	Netherlands	4,068	1,810
<i>Treacle</i>	620	2,370	United States of America	72	40
<i>Golden Syrup</i>	6,436	23,850	Australian States		
<i>Other</i>	52		<i>Coffee, Pure (Ground)</i>	139,968	167,754
	7,424	28,000	<i>Coffee and Chicory (Ground)</i>	73,970	37,892
Spices			<i>Coffee and Chicory Essence</i>	64,172	9,101
560— <i>Ginger</i> United Kingdom	lb. 24	18		282,250	216,597
Hong Kong	1,304	168	607— <i>Tea</i>		
India	10,876	583	Ceylon	3,622,474	788,551
Jamaica	4,362	802	India	395,042	78,978
Australian States	51,951	10,729	Mauritius	1,499	448
	68,517	12,300	China, Rep. of—Mainland	7,000	1,086
UNGROUND SPICES, N.E.I.			Indonesia	545,745	169,938
573— <i>Peppers (except Cayenne Peppers) (c)</i> Borneo (British)	3,360	454	Japan	5,017	490
Malaya, Federation of	45,312	6,702	Australian States	209,706	63,026
	48,672	7,156		4,786,483	1,102,517
579— <i>Other (c)</i> Ceylon	5,152	246	617— <i>Cocoa Butter and Substitutes therefor</i>		
Zanzibar	2,240	294	Brazil	235,803	90,593
Malaya, Federation of	1,616	471	Netherlands	11,200	5,459
Singapore	1,680	767	Australian States	1,994	1,070
Jamaica	896	246		248,997	97,122
Other Countries	88	9	618— <i>Cocoa and Chocolate in Powdered or Granulated Form</i>		
	11,672	2,033	Denmark	5,515	327
580— <i>Composite Item—Covering Interstate Imports of all Unground Spices, N.E.I.</i>	10,174	4,692	Netherlands	5,208	337
			Australian States	458,798	95,458
GROUND OR PREPARED, N.E.I.				469,521	96,122
582— <i>Curry, Manufactured (Paste or Powder)</i> United Kingdom	27	31	Confectionery		
India	29,898	4,752	621— <i>Cocoa and Chocolate not in Powdered or Granulated Form</i>		
Malaya, Federation of	7,950	1,194	United Kingdom	2,107	730
Australian States	50,299	11,604	Other Countries	473	186
	88,174	17,581	Australian States	3,835,106	844,453
				3,837,686	845,369
			628— <i>Fruits, Crystallized or Candied</i> Australian States	128,824	30,681
			629— <i>Other Confectionery</i>		
			United Kingdom	10,304	2,109
			Denmark	635	115
			Egypt	1,500	202
			Greece	764	63
			Netherlands	14,394	1,407
			Netherlands New Guinea	9	10
			Australian States	3,779,790	595,450
				3,807,396	599,356

(c) See Item 580.

Articles and Origin	Quantity	Value	Articles and Origin	Quantity	Value
CLASS II			CLASS III—SPIRITUOUS AND ALCOHOLIC LIQUORS		
631—Caramel	lb.	£	701—Ale, Beer, Porter, Cider and Perry	gal.	£
Australian States	50,548	2,957	United Kingdom	6,499	3,440
633—Sago (excluding Sago Flour)			Other Countries	86	44
Malaya, Federation of	113,400	1,708	Australian States	24,630	21,457
Australian States	1,965	54	Ale, Beer and Porter	1,265	847
	115,365	1,762	Cider and Perry	32,480	25,788
634—Tapioca (excluding Tapioca Flour)			Wine, Fermented, Still		
Malaya, Federation of	35,652	776	721—BOTTLED		
Australian States	1,944	77	United Kingdom	6	18
	37,596	853	France	156	279
637—Herbs, Dried, not Medicinal			Germany, Fed. Rep. of	70	147
France	3,360	331	Italy	286	436
Indonesia	4	2	Australian States	41,555	48,545
Australian States	14,896	2,834	Fortified	75,218	96,623
	18,260	3,167	Unfortified	117,291	146,057
638—Hops			725—BULK		
United Kingdom	19,987	7,710	Australian States	624,787	360,264
Yugoslavia	22,000	12,702	Fortified	34,271	20,366
Australian States	212,569	74,629	Unfortified	659,058	380,630
	254,556	94,941	730—Wine, Fermented, Sparkling		
642—Liquorics			France	112	624
China, Rep. of—Mainland	7,716	627	Other Countries	5	5
Italy	100	20	Australian States	3,294	9,616
Turkey	2,214	226		3,411	10,245
	10,030	873	Distilled Spirit Beverages	pf. gal.	
653—Soups (Including Powders and Cubes)			BRANDY		
United Kingdom	2,539	1,524	761—Bottled		
Australian States			France	62	501
Preserved in Airtight Containers			Other Countries	11	27
Tomato	1,132,270	102,801	Australian States	4,841	11,989
Other	514,487	58,100		4,914	12,517
Dry Mix	310,069	142,428	762—Bulk		
	1,959,365	304,853	France	62	301
652—Malt Extract			Germany, Fed. Rep. of	3	9
United Kingdom	2,352	147	Australian States	44,325	67,610
Australian States	130,060	10,144		44,390	67,920
	132,412	10,291	GIN		
659—Foodstuffs, N.E.I., of Vegetable Origin			765—Bottled		
Overseas Countries		36,157	Netherlands	158	249
Australian States			Other Countries	28	68
Custard Powder	113,572	8,855	Australian States	4,896	11,997
Pastry Cake and Pudding Mixtures	383,646	44,983		5,082	12,314
Desserts	146,423	20,865	766—Bulk		
Gravy Making Preparations	188,217	22,214	United Kingdom	117	143
Vinegar	31,393	14,537	Australian States	7,974	13,895
Other		2,191,630		8,091	14,038
		2,339,241	771—LIQUEURS		
689—Fodders and Other Foods for Animals, N.E.I.(d)			United Kingdom	493	3,557
Australian States			Jamaica	110	666
Concentrated Food Preparations (Vitamin and Mineral Supplements)	cwt.	29,230	Denmark	81	812
Linseed Meal	2,658	5,441	France	223	1,389
Other Foods for Animals		15,148	Italy	81	390
		49,819	Netherlands	54	255
			Other Countries	35	153
691—Beverages, Non-alcoholic (other than Fruit Juices), including Aerated and Mineral Waters, and Preparations, N.E.I., used in making			Australian States	7,578	29,975
Netherlands		14		8,655	37,197
Australian States		72,937	RUM		
		72,951	775—Bottled		
Total, Class II		9,976,799	France	8	9
			Australian States	102	253
				110	262
			776—Bulk		
			Guiana (British)	146	169
			Australian States	4,435	2,390
				4,581	2,559

(d) See Item 291.

Articles and Origin	Quantity	Value	Articles and Origin	Quantity	Value
WHISKY (INCLUDING LIQUEUR WHISKY)	pf. gal.	£	CLASS VI—ANIMAL SUBSTANCES (MAINLY UNMANUFACTURED), NOT FOODSTUFFS	lb.	£
781— <i>Bottled</i>			1000—Hides and Skins		
United Kingdom	362	1,024	Australian States		
Australian States	16,052	56,579	<i>Cattle</i>	376,435	17,074
	16,414	57,603	<i>Sheep and Lamb (Woolled)</i>	6,197	154
782— <i>Bulk</i>			<i>Sheep and Lamb Skin</i>	21,131	1,102
United Kingdom	31,543	88,943	<i>Pieces</i>	22,400	525
Australian States	23,130	44,987	<i>Buffalo</i>		
	54,673	133,930		426,163	18,855
799—DISTILLED SPIRIT BEVERAGES, N.E.I.			1100—Wool—Sheep and Lamb		
Trinidad and Tobago	91	321	Australia (Re-imported)	132	33
Italy	25	168	New Zealand	14,980	3,391
Australian States	6,372	10,531	Australian States		
	6,491	11,020	<i>Greasy</i>	1,451,572	307,857
Total, Class III		912,080	<i>Scoured and Washed</i>	61,245	27,438
			<i>Slips</i>	1,070	519
			<i>Noils</i>	7,381	1,894
			<i>Tops</i>	222,761	150,529
			<i>Wastes</i>	31,797	5,851
				1,790,938	497,807
CLASS IV—TOBACCO, CIGARETTES, CIGARS AND SNUFF			1190—Animal Hair and Animal Fibres, N.E.I. and Bristles and Substitutes Thereof, of Animal Origin	cwt.	
Tobacco	lb.		United Kingdom	18	11
819— <i>Unmanufactured</i>			Germany, Fed. Rep. of	59	759
Rhodesia and Nyasaland	7,844	1,661	Australian States		2,968
Brazil	1,156	138		77	3,738
Colombia	883	118	1200—Feathers, Undressed		
Cuba	1,360	424	South Africa, Union of		722
Indonesia	432	204	China, Rep. of—Mainland		289
Philippines	987	254			1,011
United States of America	37,441	13,379	1211—Shells, Unmanufactured		
Other Countries	34	4	Australia (Re-imported)	71	2,000
Australian States	1,776	736	Australian States		
	51,913	16,918	<i>Pearlshell</i>	1,650	39,280
820— <i>Manufactured</i>				1,721	41,280
United Kingdom	2,141	2,265	1223—Gut, including Imitation Gut other than Synthetic Monofilament		
South Africa, Union of	180	58	United Kingdom		337
Netherlands	8,705	3,091	Italy		1,437
Norway	550	358			1,774
Australian States	1,491,442	1,161,334	1239—Crude Animal Products, N.E.I.		
	1,503,018	1,167,104	Greece		248
830—Cigarettes			United States of America		1
United Kingdom	15,398	12,868			249
Belgium-Luxemburg	919	611	Total Class VI		564,714
Norway	502	313			
Other Countries	115	63	CLASS VII—VEGETABLE SUBSTANCES AND FIBRES; CORK AND MANUFACTURES, SYNTHETIC FIBRES		
Australian States	2,115,617	2,307,088	Oil Seeds and Nuts		
	2,132,551	2,320,943	1302— <i>Hemp and Rape Seed and Mixtures Thereof N.E.I.</i>	centals	
840—Cigars			United Kingdom	157	622
Oversea Countries	45	119	Netherlands	66	175
Australian States	26,879	45,741	Australian States	135	999
	26,924	45,860		358	1,796
851—Snuff			1306— <i>Linseed (Flax Seed)</i>		
United Kingdom	70	94	Australian States	54	251
Australian States	43	89	1307— <i>Sunflower Seed</i>	cwt.	
	113	183	Tanganyika	242	412
Total, Class IV		3,551,008	Australian States	2,270	10,415
				2,512	10,827
CLASS V—LIVE ANIMALS					
900—Live Animals and Birds	No.				
United Kingdom		328			
Ceylon		300			
India		401			
Malaya, Federation of		196			
South Africa, Union of		6			
Australian States					
<i>Cattle</i>					
<i>For Slaughter</i>	15,454	370,834			
<i>Other</i>	1,109	80,827			
<i>Horses (h)</i>	72	7,200			
<i>Pigs</i>	47	10,633			
<i>Sheep</i>	16,293	303,687			
<i>Other</i>		545			
Total, Class V		774,757			

(h) Nominal Value of £100 per head.

Articles and Origin	Quantity	Value	Articles and Origin	Quantity	Value
CLASS VII					
Oil Seeds and Nuts—continued			1380—Flower Seeds	lb.	£
1329— <i>Oil Seeds and Oil Nuts, N.E.I.</i>			United Kingdom	63	588
Australian States	52	896	New Zealand	181	855
			South Africa, Union of	8	110
1330— Seeds Packaged for Retail Sale (All Kinds)			France	68	254
Australian States	26,172	Italy	42	181
			Netherlands	221	891
			United States of America	62	168
			Other Countries	1	40
			Australian States	912	203
				1,558	3,290
Grass and Field Seeds	lb.		1380—Seeds, N.E.I.		
1332— <i>Clover Seed</i>			Oversea Countries	6,051	588
New Zealand	8,240	1,180	Australian States	4,666	554
United States of America	56,900	7,023		10,717	1,142
Australian States					
<i>Subterranean Clover</i>	55,948	6,291	Fibres, Vegetable Origin		
<i>Other Clover</i>	76,928	10,656	1406— COTTON WASTE (INCLUDING SPINNERS' WASTE) (f)		
	197,116	25,130	United Kingdom	1,400	186
1342— <i>Rye Grass</i>			India	237,732	8,479
Malaya, Federation of	30,070	2,116	Pakistan	62,498	2,755
Australian States	334,166	14,295	Japan	297,920	9,902
	864,236	16,411		599,550	21,322
1343— <i>Other</i>			1413— HEMP (f)	cwts.	
United Kingdom	4,368	446	Philippines	525	5,127
New Zealand	3,236	640			
South Africa, Union of	6,931	462	HARD FIBRES (LEAF FIBRES)		
Denmark	1,085	130	1433— <i>Sisal (f)</i>		
United States of America	2,010	252	Kenya	1,499	6,914
Australian States			Tanganyika	22,647	103,244
<i>Lucerne</i>	4,950	1,274	Indonesia	2,607	18,372
<i>Paspalum</i>	2,240	290	Italy	99	659
<i>Canary Grass</i>	430,519	11,594		26,852	129,169
<i>Lupin</i>	2,000	78	VEGETABLE FIBRES, MAINLY FOR USE IN BRUSHMAKING		
<i>Field Peas</i>	64,887	2,003	1451— <i>Bass (f)</i>		
<i>Phalaris Tuberosa</i>	6,128	2,536	United Kingdom	156	1,475
<i>Sudan</i>	188,081	8,727			
<i>Tares and Vetches</i>	18,536	804	1459— <i>Other (f)</i>		
<i>Buffel</i>	364	60	United Kingdom	4	89
<i>Other</i>	54,902	9,499	India	74	446
	740,237	38,795	Belgium-Luxemburg	67	1,203
Vegetable Seeds			Indonesia	12	191
1352— <i>Cucurbits (Melons, Cucumbers, Pumpkins, etc.) (e)</i>			Mexico	79	1,905
New Zealand	289	178		236	3,834
1353— <i>Crucifer (Cabbage, Cauliflower, Turnips, etc.) (e)</i>			MISCELLANEOUS VEGETABLE FIBRES		
United Kingdom	784	56	1461— <i>Kapok</i>	lb.	
New Zealand	94	92	India	272,246	19,334
United States of America	108	147	Pakistan	9,331	581
Other Countries	50	20	Indonesia	41,888	6,009
	1,036	315		323,465	25,924
1354— <i>Root (Beet, Carrot, Parsnip, etc.) (e)</i>			1462— <i>Coir</i>	cwts.	
United Kingdom	1,036	83	United Kingdom	39	50
New Zealand	345	105	Ceylon	11,148	22,336
Other Countries	656	157	Australian States	560	2,974
	2,037	345		11,747	25,360
1355— <i>Salad Greens (Lettuce, Celery, etc.) (e)</i>			1499— <i>Vegetable Fibres, N.E.I. (including Oakum) (f)</i>		
New Zealand	224	180	Oversea Countries	11	189
United States of America	108	130			
Other Countries	58	11	1500— COMPOSITE ITEM—Covering Interstate Imports of All Vegetable Fibres, N.E.I.		
	390	321	<i>Millet Broom Fibre</i>	792	6,377
1357— <i>Pea (e)</i>	centals		<i>Other</i>	408	2,494
New Zealand	1,525	5,069		1,200	8,871
1358— <i>Other Vegetable Seeds, N.E.I. (e)</i>	lb.				
Oversea Countries	117	51			
1359— <i>Composite Item—Covering Interstate Imports of all Vegetable Seeds, N.E.I.</i>					
	58,021	7,510			

(e) See Item 1359.

(f) See Item 1500.

Articles and Origin	Quantity	Value	Articles and Origin.	Quantity	Value
Gums, Resins and Balsams (Natural)	cwt.	£	1640— <i>Composite Item</i> —Covering Interstate Imports of All Crude Drugs of Plant Origin	cwt.	£
1521—COPAL DAMAR (g) Malaya, Federation of ...	100	869	1643—Plants, Trees and Bulbs United Kingdom	181
1523—SHELLAC India ...	119	2,130	Netherlands	901
Germany, Fed. Rep. of ...	5	117	Other Countries	73
Australian States ...	21	549	Australian States	14,981
	145	2,796	16,136
1531—GUM ARABIC (g) United Kingdom ...	14	208	1670—Cork, Raw or Partly Worked Portugal		
Sudan ...	44	377	Raw cork cut to size for manufacturing purposes	...	74
	58	585	Granulated Cork ...	2,556	9,794
1545—GUM TRAGACANTH (g) United Kingdom ...	17	1,330	Waste or Natural or Agglomerated Cork ...	16,620	57,782
1589—DRY GUMS, N.E.I. (g) United Kingdom ...	15	288	Australian States	1,401
Aden ...	10	113	69,031
Pakistan ...	500	9,149	Cork Manufactures		
United States of America	4	215	1681—Cork Board, Compressed or Agglomerated (k) Portugal ...	sup. ft 150,984	5,443
Other Countries ...	4	94	Spain ...	16,056	721
	533	9,859	...	167,040	6,164
1590— <i>Composite Item</i> —Covering Interstate Imports of Gums, Resins and Balsams (Natural), N.E.I. ...	187	4,651	1685—Corks United Kingdom	180
ROSIN (COLOPHONY)			Portugal	1,143
1591— <i>Gum (h)</i> China, Rep. of—Mainland	40	126	Spain	1,164
United States of America	758	2,854	Other Countries	7
	798	2,980	Australian States	13,529
1592— <i>Wood (h)</i> Sudan ...	199	388	16,023
United States of America	706	2,536	1688—Cork Manufactures, N.E.I. (k) United Kingdom	572
	905	2,924	Portugal	471
1593— <i>Tall Oil (h)</i> Sweden ...	539	850	1,043
1598— <i>Rosin, N.E.I. (h)</i> United States of America	80	205	1689— <i>Composite Item</i> —Covering Interstate Imports of All Cork Manufactures, N.E.I.	...	4,372
1599— <i>Composite Item</i> —Covering Interstate Imports of All Rosin ...	232	1,423	1699—Crude Vegetable Products, Inedible, N.E.I. New Caledonia	7,240
Tanning Substances			Other Countries	94
EXTRACTS (NATURAL ORIGIN)			Australian States	158
1611— <i>Wattle Bark (i)</i> South Africa, Union of...	1,500	5,047	7,492
1618— <i>Other (i)</i> Germany, Fed. Rep. of ...	39	77	1900—Synthetic Fibres and Filaments United Kingdom ...	lb. 4,613	1,178
Norway ...	512	446	France ...	530	865
Sweden ...	200	205	Germany, Fed. Rep. of ...	2,194	1,969
	751	728	Italy ...	1,446	676
1620—OTHER TANNING SUBSTANCES OF NATURAL ORIGIN (i) India ...	1,839	2,991	Australian States	1,275
1621— <i>Composite Item</i> —Covering Interstate Imports of All Tanning Materials and Tanning Oils, N.E.I. Australian States ...	3,240	12,441	5,983
Drugs, Crude, of Plant Origin			Total, Class VII	537,582
1631— <i>Pyrethrum Flowers (including Pulverized) (j)</i> Somaliland ...	33	623	CLASS VIII (A)—YARNS AND MANUFACTURED FIBRES		
1639— <i>Other (j)</i> United Kingdom	277	Yarns		
Colombia	115	2010—Wool or Chiefly of Wool (including Fine Hair Yarns (so-called Wool)) United Kingdom ...	198	717
Other Countries	158	Australian States ...	221,368	294,379
	...	550	...	221,566	295,096
			2030—Cotton or Chiefly of Cotton United Kingdom ...	52,607	20,502
			Australian States ...	34,620	12,300
			...	87,227	32,802

(g) See Item 1590.

(h) See Item 1599.

(i) See Item 1621.

(j) See Item 1640.

(k) See Item 1689.

Articles and Origin	Quantity	Value	Articles and Origin	Quantity	Value
CLASS VIII (A)					
Yarns—continued	lb.	£	Bags and Sacks		
2071— <i>Coir (l)</i>			2171— <i>Bran, Chaff and Compressed Fodder</i>	doz.	£
Ceylon	13,440	702	India	17,900	18,879
India	43,483	2,044			
	56,923	2,746	2172— <i>Corn and Flour (Jute Sacking)</i>		
2079— <i>Other Yarns, N.E.I. (l)</i>			India	424,175	501,530
United Kingdom	806	1,192	Pakistan	180,625	209,920
Japan	10	5	Australian States	1,012	818
	816	1,197		605,812	712,268
2080— <i>Composite Item—Covering Interstate Imports of All Yarns, N.E.I.</i>	30,280	4,297	2176— <i>Wool Packs</i>		
			India	31,327	185,211
Sewing and Embroidery Silks and Twists, Sewing and Other Cottons and Threads			Japan	83	222
2080— <i>Knitting, Crocheting and Embroidery Twists, Cottons and Threads</i>			Australian States	39	243
United Kingdom	18,682	43,749		31,449	185,676
Australian States	6,044	2189— <i>N.E.I. (including Bags of Calico, Hessian, N.E.I.)</i>		
	49,793	United Kingdom	42	246
2085— <i>Sewing Threads, Linen, Flax or Hemp—not for Household Use</i>			India	2,500	2,931
United Kingdom	3,245	2,877	Australian States	2,115	1,131
Australian States	12,151		4,657	4,308
	15,028	2195— <i>Secondhand Bags and Sacks</i>		
Sewing Cottons and Threads, N.E.I.			Australian States	81	267
2088— <i>For Household Use</i>			2199— <i>Waste Materials, N.E.I., from Textile Fabrics and Textile Articles (Scrap) not fit for original use</i>		
United Kingdom	11,172	17,913	United Kingdom	lb.	
Australian States	7,140	United Kingdom	2,602	162
	25,053	India	33,824	1,120
2089— <i>Other</i>			Australian States	446,876	14,665
United Kingdom	15,191	18,205		483,302	15,947
Belgium-Luxemburg	3	6	Total, Class VIII (A)	1,562,666
Australian States	29,114			
	47,325	CLASS VIII (B)—TEXTILES		
2100— <i>Cordage, Rope and Twine</i>			2201— <i>Engine Cleaning Waste and Axle Waste</i>		
United Kingdom	2,051	Australian States	174,882	18,440
Other Countries	129			
Australian States	113,516	2210— <i>Cotton Wool and Wadding, other than for Medicinal Purposes (n)</i>		
	115,696	Australian States	3,540
Manufactures of Cordage and Twine			2220— <i>Blankets, Blanketing, Rugs and Rugging (except Floor Rugs)</i>		
2151— <i>Textile, Boot, Shoe and Corset Laces, including Textile Materials for Use in the Manufacture thereof (m)</i>			United Kingdom	5,608
United Kingdom	1,962	India	7,385
2156— <i>Nets and Netting for Fishing and Rabbiting (m)</i>			Germany, Fed. Rep. of	2,951
United Kingdom	3,765	Japan	4,234
Germany, Fed. Rep. of	3	Other Countries	239
Japan	9,361	Australian States	165,341
	13,129		185,758
2159— <i>Cordage with Metal Core; Halters and Articles, N.E.I., Manufactured from Cord or Twine (m)</i>			2240— <i>Towels and Towelling</i>		
United Kingdom	248	United Kingdom	45,856
Japan	50	Hong Kong	138
	298	Ireland, Republic of	11
2160— <i>Composite Item—Covering Interstate Imports of All Manufactures of Cordage and Twine, N.E.I.</i>	21,699	China, Rep. of—Mainland	155
			Czechoslovakia	576
			Hungary	463
			Japan	3,242
			Australian States	252,408
				302,849
			2249— <i>Cotton Mosquito Netting (o)</i>		
			United Kingdom	5,220
			Japan	522
				5,742

(l) See Item 2080.

(m) See Item 2160.

(n) See Item 7792.

(o) See Item 2390.

Articles and Origin	Quantity	Value	Articles and Origin	Quantity	Value
2250—Piece-goods—Canvas and Duck (including Water-proofed)	sq. yds.	£	2315—Other (o)	sq. yds.	£
United Kingdom	14,372	United Kingdom	8,715	5,219
India	18,860	Italy	804	355
Australian States	173,913	Switzerland	1,249	1,012
....	207,145	Germany, Fed. Rep. of	20	23
2263—Upholsterers' and Saddlers' Webs (o)	10,788	6,609
Hong Kong	184	2320—Piece-goods—Coarse Hair Fabrics, N.E.I. (not Knitted or Lockstitched) (o)
India	2,249	United Kingdom	21,485	6,060
....	2,433	Piece-goods (not Knitted or Lockstitched)—Cotton or Chiefly of Cotton
2264—Velvets, Velveteens, Plushes, Astrachans, Sealettes and Cloths Imitating Fur (except Moquettes of the type used for Upholstery) (o)	2332—Bed Tickings, Woven, Wholly or Partly from Coloured Yarns (o)
United Kingdom	4,359	3,955	United Kingdom	25,807	4,659
Belgium-Luxemburg	5,363	2,438	India	126,243	9,602
France	5,679	2,247	Belgium-Luxemburg	13,639	1,795
Germany, Fed. Rep. of	2,596	2,013	165,689	18,056
Italy	436	436	2324—Caticos for Bag Making (o)
Japan	181,920	36,816	India	1,083,225	60,029
China, Rep. of—Mainland.	4,120	651	New Zealand	49,500	2,719
....	204,473	48,556	China, Rep. of—Mainland	66,433	3,604
2271—Bookbinders' Cloth, N.E.I.(o)	1,199,158	66,352
United Kingdom	56,875	6,710	2325—Defined for cutting up for the Manufacture of Hemmed or Hemstitched Handkerchiefs (o)
2272—Filter Cloth for Mines and Filter and Press Cloth for Oil Mills (o)	Hungary	4,986	627
United Kingdom	24,084	9,706	2326—Denims (o)
2275—Cotton Piece-goods in widths not exceeding one inch, viz. :—Tapes, Mattress Binding, Lacing and Webbing of the types used for Bonnets and Radiators of Motor Vehicles (o)	United Kingdom	111,211	25,016
United Kingdom	4,543	Germany, Fed. Rep. of	1,351	331
2277—Holland Window-blind Material, wholly or chiefly of Cotton or Linen, Printed, Dyed, or Coloured, Glazed or Unglazed (o)	Hong Kong	20,442	2,507
United Kingdom	68,946	18,915	India	2,000	245
Piece-goods, Knitted or Lockstitched	135,004	28,099
2280—Wholly or chiefly of man-made Fibre Yarns (o)	lb.	2328—Drills, Dungarees and Jeans (not containing Wool) (o)
United Kingdom	8,297	7,160	United Kingdom	97,094	23,923
Switzerland	323	496	Hong Kong	156,989	18,894
Germany, Fed. Rep. of	929	1,513	India	7,047	975
....	9,554	9,169	China, Rep. of—Mainland	2,365	319
2292—Cotton or Chiefly of Cotton (o)	Japan	57,160	9,742
United Kingdom	11,829	3,602	320,655	53,858
Hong Kong	105,150	27,039	2329—Crimped Cotton (o)
France	150	242	United Kingdom	15,345	3,447
Switzerland	61	123	Germany, Fed. Rep. of	2,847	489
....	117,190	31,006	Hungary	34,243	3,656
2299—Other, N.E.I. (o)	Japan	326,129	35,233
United Kingdom	463	Other Countries	1,872	149
Piece-goods, N.E.I. (not Knitted or Lockstitched), Wool or Chiefly of Wool, including Fine Hair	sq. yds.	380,436	42,974
2302—Flannel (including Domett), containing Wool (o)	2331—Weighing six ounces or more per square yard, of the types which either as imported or when further processed are ordinarily used for furnishings, drapes or upholstery (not including moquettes, chenille fabrics and other pile fabrics, fabrics printed in fast colours, and curtain nets), N.E.I. (o)
United Kingdom	8,299	1,817	United Kingdom	10,139	3,725
....	Belgium-Luxemburg	7,190	2,264
....	Italy	4,952	1,489
....	Other Countries	886	134
....	23,167	7,612

(o) See Item 2390.

Articles and Origin	Quantity	Value	Articles and Origin	Quantity	Value
CLASS VIII (B)	sq. yds.	£		sq. yds.	£
Piece-goods (not Knitted or Lock-stitched)—Cotton or Chiefly of Cotton—continued			2347—Bleached (not being printed, dyed or coloured)—52 in. and over in width (o)		
<i>N.E.I., not containing wool or man-made fibres, or having man-made fibres worked thereon, for human wear, having on one or both sides, a teased, treated, combed, fluffed or raised nap or surface resembling funnel (o)</i>			United Kingdom	74,375	13,186
2332—Less than 52 in. in width			India	753,806	76,273
United Kingdom	148,140	21,715	Belgium-Luxemburg	4,340	689
India	589,145	68,566	France	4,053	5,603
Germany, Fed. Rep. of	11,181	2,579	Japan	56,366	442
Italy	23,005	4,590	Netherlands	5,286	962
Japan	796,985	86,016	Switzerland	962	168
Hong Kong	1,600	215		899,188	90,826
France	2,383	1,015			
Netherlands	380	150	2348—Printed (o)		
Portugal	46,132	4,409	United Kingdom	722,508	153,687
	1,618,951	189,255	Hong Kong	120,308	9,085
			Austria	6,111	1,100
2333—52 in. and over in width			China, Rep. of—Mainland	76,800	5,826
United Kingdom	13,577	2,069	Czechoslovakia	527	73
India	152,990	13,984	France	15,791	4,167
Belgium-Luxemburg	42,027	6,032	Germany, Fed. Rep. of	54,300	12,404
Germany, Fed. Rep. of	604	168	Hungary	32,536	3,154
Japan	5,790	557	Italy	5,728	1,514
Netherlands	1,770	323	Japan	485,852	57,093
	216,758	23,133	Netherlands	23,280	3,758
			Poland	1,981	187
2336—Admixtures, N.E.I., consisting chiefly of cotton, but containing wool or man-made fibres, or having man-made fibres worked thereon (o)			Spain	35,718	5,402
United Kingdom	136,486	31,143	Sweden	987	243
Belgium-Luxemburg	117,482	21,424	Switzerland	54,985	19,012
France	2,108	788		1,637,412	276,688
Germany, Fed. Rep. of	17,280	4,553			
Italy	14,460	3,934	2349—Dyed or Coloured (o)		
Japan	24,332	3,265	United Kingdom	383,085	69,932
Netherlands	76,242	12,090	Hong Kong	76,809	7,411
Switzerland	671	485	India	369,231	38,443
	389,061	77,682	South Africa, Union of... ..	6	1
			Austria	960	385
Other Piece-goods—Cotton or Chiefly of Cotton—N.E.I.			China, Rep. of—Mainland	66,428	4,737
2344—Grey Unbleached—Less than 52 in. in width (o)			Czechoslovakia	53,292	4,584
United Kingdom	6,027	840	France	9,221	1,848
India	196,675	11,033	Germany, Fed. Rep. of	9,460	1,852
China, Rep. of—Mainland	23,513	1,221	Hungary	6,168	472
	226,215	13,094	Italy	14,188	5,012
			Japan	823,073	118,925
2345—Grey Unbleached—52 in. and over in width (o)			Netherlands	26,071	5,901
United Kingdom	10,316	1,392	Switzerland	13,640	5,442
Hong Kong	41,157	3,494		1,851,632	265,055
India	583,356	48,330			
	634,829	53,216	2351—Piece-goods (not knitted or Lockstitched)—Silk or Chiefly of Silk (o)		
			United Kingdom	4,078	1,820
2346—Bleached (not being printed, dyed or coloured)—Less than 52 in. in width (o)			Hong Kong	141	157
United Kingdom	136,244	22,404	China, Rep. of—Mainland	376	207
Hong Kong	31,530	2,145	France	340	83
India	277,839	22,651	Italy	527	222
Austria	824	287	Germany, Fed. Rep. of	270	331
China, Rep. of—Mainland	51,620	3,096	Japan	1,472	533
Hungary	2,616	233	Switzerland	848	944
Japan	325,332	39,388		8,052	4,207
Switzerland	1,558	737	Piece-goods (not Knitted or Lock-stitched)—Wholly or Chiefly of Man-made Fibres		
Other Countries	709	114	2355—Weighing six ounces or more per square yard, of the types which either as imported or when further processed are ordinarily used for furnishings, drapes or upholstery (not including moquettes, chenille fabrics and other pile fabrics, fabrics printed in fast colours and curtain nets)(o)		
	828,341	91,035	United Kingdom	3,998	2,120
			Italy	12,459	3,913
			Belgium-Luxemburg	3,998	1,473
			Japan	600	228
			Switzerland	219	131
				21,274	7,865

(o) See Item 2390.

Articles and Origin	Quantity	Value	Articles and Origin	Quantity	Value
2358— <i>Synthetic Fibre Woolen Substitutes—Being piece-goods wholly of man-made fibre yarns in admixture with natural fibres (except wool), regarded for tariff purposes as substitutes for woolen piece-goods—ordinarily used in the manufacture of clothing for human wear, and weighing more than 3 oz. per sq. yd. (o)</i>	sq. yds.	£	2366— <i>Wholly of continuous Filament Yarns—Nylon and other Polyamides (o)</i>	sq. yds.	£
United Kingdom	2,885	480	United Kingdom	8,482	2,522
Germany, Fed. Rep. of	1,523	362	France	534	219
Italy	4,134	916	France	2,120	773
Japan	1,987	174	Germany, Fed. Rep. of	7,123	1,368
	10,479	1,932	Italy	8,720	1,488
			Japan	4,617	1,938
			Switzerland		
				31,596	8,308
PRINTED			2367— <i>Wholly of continuous Filament Yarns—Other (o)</i>		
2360— <i>Wholly of Spun Yarns (o)</i>			United Kingdom	100,091	29,076
United Kingdom	33,878	8,089	Belgium-Luxemburg	260	74
France	378	137	France	6,541	2,031
Germany, Fed. Rep. of	6,680	1,453	France	4,851	1,556
Italy	201	26	Germany, Fed. Rep. of	13,463	4,475
Japan	1,999	399	Italy	4,786	489
Netherlands	2,943	437	Japan	6,461	1,657
Spain	2,479	389	Switzerland		
	48,558	10,932		136,453	39,358
			2368— <i>Spun Yarns and continuous Filament Yarns in Admixture (o)</i>		
2361— <i>Wholly of Continuous Filament Yarns—Nylon and Other Polyamides (o)</i>			United Kingdom	26,648	8,766
United Kingdom	3,564	1,772	Belgium-Luxemburg	9,344	2,275
France	50	40	France	923	514
Germany, Fed. Rep. of	2,105	883	Germany, Fed. Rep. of	20,995	5,774
Italy	8,032	2,147	Italy	2,068	907
Japan	52,326	10,637	Netherlands	234	81
Switzerland	4,466	1,416	Switzerland	3,834	1,678
	70,543	16,895		64,046	19,995
			2369— <i>Chiefly of man-made Fibre Yarns in admixture with natural Fibre Yarns (o)</i>		
2362— <i>Wholly of Continuous Filament Yarns—Other (o)</i>			United Kingdom	15,160	4,642
United Kingdom	4,209	1,781	Belgium-Luxemburg	4,336	1,240
France	638	409	France	1,605	931
Germany, Fed. Rep. of	1,004	441	Germany, Fed. Rep. of	5,679	1,590
Italy	3,553	2,177	Italy	4,387	1,313
Japan	1,469	147	Japan	4,188	651
Switzerland	169	72	Switzerland	1,887	642
	11,042	5,027	Other Countries	112	60
				37,354	11,069
2363— <i>Spun Yarn and Continuous Filament Yarn in Admixture (o)</i>			2375— OTHER FABRICS (EXCEPT PRINTED, DYED OR COLOURED) (o)		
United Kingdom	1,427	656	United Kingdom	30,809	8,420
France	1,069	1,133	France	3,782	1,880
Germany, Fed. Rep. of	3,645	1,159	Japan	4,245	470
Italy	1,119	411	Switzerland	2,431	1,509
Japan	2,000	207	Italy	171	285
Netherlands	186	151	United States of America	844	689
Spain	1,394	345	Belgium-Luxemburg	6,132	1,349
	10,840	4,062	Germany, Fed. Rep. of	1,957	425
				50,371	15,027
2364— <i>Chiefly of man-made Fibre Yarns, in admixture with natural Fibre Yarns (o)</i>			Piece-goods, N.E.I.		
United Kingdom	1,158	362	2384— <i>Linen or chiefly of Linen, N.E.I. (o)</i>		
France	42	127	United Kingdom	17,703	7,630
Germany, Fed. Rep. of	479	291	Other Countries	509	82
Netherlands	65	76		18,212	7,712
Switzerland	195	129			
	1,939	985	2385— <i>Brattice Cloth (o)</i>		
			United Kingdom	30,580	3,075
DYED OR COLOURED			2386— <i>Jute, N.E.I., Hessians (o)</i>		
2365— <i>Wholly of Spun Yarns (o)</i>			United Kingdom	3,582	553
United Kingdom	105,068	22,209	India	3,179,230	132,538
Hong Kong	520	156		3,182,812	133,091
Austria	968	374			
Belgium-Luxemburg	2,322	656			
France	1,173	414			
Germany, Fed. Rep. of	6,677	1,745			
Italy	4,855	1,574			
Japan	43,817	5,658			
Netherlands	95	49			
Switzerland	2,773	1,264			
	168,268	34,099			

(o) See Item 2390.

Articles and Origin	Quantity	Value	Articles and Origin	Quantity	Value
CLASS VIII (B)	sq. yds.	£	Floor and Other Coverings, N.E.I.	sq. yds.	£
Piece-goods, N.E.I.—continued			<i>Linoleums and Floor Coverings having a surface similar to Linoleum</i>		
2389—Other, not being knitted or lockstitched, Felts or Fabrics impregnated or coated, N.E.I. (o)			2461—Linoleum, Plain (g)		
United Kingdom	428	269	United Kingdom	1,327	668
France	356	80	2462—Linoleum, Inlaid (g)		
Italy	4,519	578	United Kingdom	116,623	51,192
Japan	4,745	987	2463—Linoleum, Marbelized (g)		
Switzerland	219	264	United Kingdom	71,595	31,930
	10,267	2,178	2469—Other (g)		
2390—Composite Item—Covering Interstate Imports of All Piece-goods, N.E.I.		1,496,272	United Kingdom	506,818	70,460
			Germany, Fed. Rep. of	40,740	4,283
2400—Felts, Textile, not being impregnated or coated				547,558	74,743
United Kingdom		7,818	2470—Composite Item—Covering Interstate Imports of All Linoleums and Floor Coverings having a surface similar to Linoleum		195,592
Australian States			2472—Carpets and Carpetings, Floor Rugs and Coverings, N.E.I. (including Floor Mats of textile material, other than of Coir, Grass, and similar substances)		
Underfelt		17,755	United Kingdom	131,872	216,175
Other Floor Coverings		29,183	Ireland, Republic of	1,462	852
Other Felt Piece-goods		9,944	Netherlands	2,343	1,242
		64,650	India	16,450	10,719
Fabrics and Felts, impregnated or coated			Belgium-Luxemburg	7,348	5,138
2405—Empire Tape, Waterproofed Tape, and Textile Strip, N.E.I. (p)			Japan	687	668
United Kingdom		5,419	Other Countries	144	48
Prepared with Rubber, Oil, Celluloid or Nitro-cellulose			Australian States		452,189
2414—Oil Baize and similar fabrics (p)					687,031
United Kingdom	43,656	8,659	2481—Mats and Matting of Coir including Cricket Matting and Fenders of Coir (r)		
Hungary	1,000	340	United Kingdom		71
	44,656	8,999	India		10,554
2430—Waterproofed Cloth, N.E.I. (p)					10,625
United Kingdom	14,407	3,412	2485—Mats and Matting, Grass and Other, N.E.I. (r)		
Japan	600	107	China, Rep. of—Mainland		4,566
	15,007	3,519	Japan		234
2441—Coated Textile Fabrics (including Leathercloth and Imitation Oil Baize, N.E.I.), prepared with Synthetic Resins, N.E.I. (p)			Other Countries		196
United Kingdom	10,594	2,990			4,996
Germany, Fed. Rep. of	387	122	2486—Composite Item—Covering Interstate Imports of All Mats and Matting of Coir, Grass and similar materials		
	10,981	3,112			9,034
2445—Composite Item—Covering Interstate Imports of All Impregnated or Coated Textile Fabrics (except Canvas and Duck)		141,915	2501—Bed Linen—Sheets and Pillow Cases		
United Kingdom			United Kingdom		4,095
Germany, Fed. Rep. of			Japan		247
			Other Countries		138
2450—Roof Coverings in the piece, Floor Coverings and similar materials, surfaced or unsurfaced, consisting of Felt, Textile or Paper, impregnated or laminated with Bitumastic or similar preparations; Damp-course and similar materials in sheets or rolls			Australian States		176,195
United Kingdom		354			180,675
Australian States		62,876	2504—Quilts, Counterpanes and Bedspreads		
		63,230	United Kingdom		25,671
			India		2,440
			Iceland		931
			Italy		235
			Japan		4,702
			Other Countries		95
			Australian States		155,289
					189,363

(o) See Item 2390.

(p) See Item 2445.

(q) See Item 2470.

(r) See Item 2486.

Articles and Origin	Quantity	Value	Articles and Origin	Quantity	Value
2511—Handkerchiefs		£	2640—Apparel, N.E.I.	doz. prs.	£
United Kingdom		10,715	United Kingdom		30,889
Hong Kong		1,300	Italy		5,124
China, Rep. of—Mainland		205	Japan		5,051
Japan		274	France		1,553
Switzerland		3,429	Hong Kong		2,929
Australian States		142,022	Switzerland		515
		157,945	Germany, Fed. Rep. of		772
			Netherlands		358
			Other Countries		1,015
2515—Serviettes and Tablecloths					48,206
United Kingdom		18,850	Australian States		
Hong Kong		3,840	FOR MALE ATTIRE		
China, Rep. of—Mainland		190	<i>Bathing Suits, Trunks,</i>		
Japan		7,361	<i>Cardigans, Pullovers</i>		
Netherlands		3,288	<i>and the like</i>		315,066
India		384	<i>Overcoats and Raincoats</i>		47,354
Italy		608	<i>Pajamas and Shirts</i>		519,429
Other Countries		105	<i>Shirts, Trousers, Coats,</i>		
Australian States		22,422	<i>Suits and the like</i>		1,258,101
		57,048	<i>Overalls</i>		95,795
			<i>Dressing Gowns</i>		29,722
			<i>Underwear</i>		358,857
			<i>Other</i>		125,576
2520—Articles of Furnishing					2,749,900
Drapery and Napery, N.E.I.			FOR FEMALE ATTIRE		
United Kingdom		1,997	<i>Bathing Suits</i>		113,906
Hong Kong		453	<i>Cardigans, Pullovers and</i>		
India		451	<i>the like</i>		548,759
Italy		152	<i>Overcoats and Raincoats</i>		307,890
Switzerland		185	<i>Costumes, Dresses, Skirts</i>		
Other Countries		115	<i>and the like</i>		1,728,874
Australian States		24,851	<i>Dressing Gowns</i>		99,125
		28,204	<i>Underwear and Night</i>		
			<i>Attire</i>		1,066,200
			<i>Slacks, Shorts, Jeans and</i>		
			<i>the like</i>		105,449
			<i>Other (including Infants')</i>		233,029
					4,203,232
2525—Sanitary Pads and Sanitary			2760—Corsetry and other Body		
Napkins			Supporting Garments		
Australian States		199,273	Japan		734
			Australian States		485,041
					485,775
2530—Curtains and Blinds, Textile ; and accessories therefor					
United Kingdom		698	Gloves (except Rubber)		
Australian States		1,832	2772—Kid (s)		
		2,030	France	10	191
			Germany, Fed. Rep. of	21	250
			Italy	40	379
			Other Countries	12	143
				83	968
2541—Flags and Banners					
United Kingdom		18	2773—Leather, N.E.I. (excluding		
Australian States		1,376	<i>Harvesting, Driving and Gardening</i>		
		1,394	<i>Gloves) (s)</i>		
			United Kingdom	155	1,441
			France	40	647
			Germany, Fed. Rep. of	9	106
			Italy	12	126
				216	2,320
2542—Tents and Sails					
United Kingdom		243	2774—Woolen (s)		
Sweden		523	United Kingdom	216	452
Australian States		10,072	Hong Kong	947	1,121
		10,838		1,163	1,573
2570—Articles, N.E.I., partly or wholly made from Textiles (including materials cut into shape therefor)					
United Kingdom		6,995	2775—Textile of Simplex or Duplex Material (s)		
Hong Kong		1,196	United Kingdom	298	1,029
Austria		348	Hong Kong	1,513	2,842
Germany, Fed. Rep. of		314	Malta	56	162
Italy		632	Germany, Fed. Rep. of	489	1,926
Japan		1,406	Japan	245	439
Switzerland		290		2,601	6,398
Other Countries		151			
Australian States		125,260			
		136,592			
Total, Class VIII (B)		6,313,217			
CLASS VIII (C)—APPAREL					
2610—Socks and Stockings					
United Kingdom		3,040			
Other Countries		202			
Australian States					
For Male Attire		263,350			
For Female Attire		565,760			
		832,352			

(s) See Item 2780.

Articles and Origin	Quantity	Value	Articles and Origin	Quantity	Value
CLASS VIII (C)			2951—Buttons, Buckles, Clasps and the Like		
Gloves (except Rubber)—continued	doz. prs.	£	United Kingdom	lb.	£
2779—Other (including Mittens)			Germany, Fed. Rep. of		3,691
N.E.I. (s)			Hong Kong		2,804
United Kingdom	593	2,570	China, Rep. of—Mainland		711
Hong Kong	1,080	1,718	Japan		145
Australia (Re-imported)	24	65	Austria		157
China, Rep. of—Mainland	92	104	Australian States		15
Germany, Fed. Rep. of	655	1,895			57,830
Italy	137	289			65,353
Japan	250	272			
	2,831	6,913	2971—Artificial Plants, Flowers, Fruits, Leaves and Grains of all kinds and material		
2780—Composite Item—Covering Interstate Imports of all Gloves (except Rubber)		81,512	United Kingdom		347
			Hong Kong		1,000
2820—Headwear			Germany, Fed. Rep. of		400
United Kingdom		10,181	Japan		721
France		364	Other Countries		55
Italy		1,341	Australian States		18,151
Czechoslovakia		713			20,674
Japan		373			
Switzerland		253	2979—Trimmings and Ornaments, N.E.I., for apparel, not being wholly or partly of gold or silver, and not being imitation jewellery, Braids, Piping, Fringes		
India		198	United Kingdom		9,494
South Africa, Union of		252	France		243
Other Countries		102	Germany, Fed. Rep. of		1,007
Australian States			Switzerland		2,877
For Male Attire		91,762	Czechoslovakia		414
For Female Attire		183,646	Hungary		203
		289,200	Other Countries		31
			Australian States		16,845
Footwear					31,114
2830—Leather or part Leather			2980—Articles of Natural or Imitation Hair		
United Kingdom		21,000	United Kingdom		2,024
Italy		3,358	Australian States		7,134
Hungary		242			9,158
Switzerland		372	2990—Umbrellas, Parasols and Sunshades (except Paper Parasols)		
Hong Kong		219	Oversea Countries		202
Japan		203	Australian States		39,173
South Africa, Union of		5			39,375
Australian States					145,433
For Male Attire		604,919			
For Female Attire		1,706,229			
		2,336,552	Total, Class VIII (C)		
2850—Rubber (including Fabric uppers with rubber soles)					11,504,578
United Kingdom		2,548	CLASS IX—OILS, FATS AND WAXES		
Hong Kong		10,473	3000—Animal (except Marine), Oils and Fats		
Czechoslovakia		954	Australian States		
Italy		193	Edible (except Butter and Butter Substitutes)	13,881 gal.	1,320
Japan		15,902	Inedible	2,255	1,575
Netherlands		193	Neatsfoot Oil		2,895
Australian States		115,165			
		145,433	3040—Greases (Including Axle Grease) and Grease substitutes		
2860—Footwear, N.E.I., Parts and Materials for Footwear			United Kingdom	2,794	656
United Kingdom		832	France	6	6
Hong Kong		841	Germany, Fed. Rep. of	4,480	172
Italy		5,006	United States of America	36,967	1,866
Japan		2,580	Australian States	1,876,356	92,614
Other Countries		466		1,920,603	95,314
Australian States		22,053			
		31,753			
2880—Furs and other Skins, dressed or prepared, and articles made thereof					
United Kingdom		259			
Other Countries		144			
Australian States		37,064			
		37,467			
2901—Laces, Flouncings, Nets, Vellings, Embroideries and Ribbons					
United Kingdom		11,105			
Austria		1,732			
France		1,922			
Switzerland		2,063			
Japan		434			
Other Countries		520			
Australian States		61,574			
		79,350			

(s) See Item 2780.

Articles and Origin	Quantity	Value	Articles and Origin	Quantity	Value
Marine Animal (including Fish) Oils	gal.	£	Waxes	lb.	£
3061— <i>Cod Liver Oil (not Compounded)</i> United Kingdom ...	2,205	1,274	3171— <i>Carnauba (t)</i> United Kingdom ... Brazil ...	3,686 20,558	1,412 10,426
3079— <i>Other</i> United Kingdom ... Netherlands ... Australian States ...	1 1,476 270	2 1,116 211	3182— <i>Paraffin (t)</i> United Kingdom ... India ... Burma ... Indonesia ... Japan ...	210 165,760 8,960 157,458 100,825	40 5,473 278 4,295 2,897
3091— <i>Vegetable Fats, Edible (except Butter Substitutes), N.E.I.</i> Australian States ...	2,106,422	221,959	3198— <i>Other Waxes, N.E.I. (t)</i> United Kingdom ... India ... Germany, Fed. Rep. of ... United States of America ... Other Countries ...	433,213 6,699 2,400 7,081 14,172 2,268	12,983 396 419 2,002 1,598 136
Vegetable Oils	gal.			32,620	4,641
3103— <i>Coconut Oil</i> Australian States ...	33,672	28,478	3199— <i>Composite Item—Covering Interstate Imports of All Waxes, N.E.I.</i>	3,111	771
3107— <i>Linseed Oil</i> India ... Argentina ... Australian States ...	5,260 7,204 34,667	3,075 2,877 34,125			
	47,131	40,077	Oils (except Essential Oils) Distilled from Wood or Wood Tar		
3109— <i>Olive Oil, including Sulphur Olive Oil</i> France ... Algeria ... Greece ... Italy ... Spain ... Tunisia ... Australian States ...	12,175 921 2,971 24,191 14,241 250 414	14,251 938 3,693 38,004 16,131 276 1,044	3201— <i>Turpentine</i> Hong Kong ... China, Rep. of—Mainland ... Other Countries ... Australian States ...	gal. 436 880 447 176	103 161 99 40
	55,163	69,337		1,939	403
3111— <i>Peanut (Groundnut, or China) Oil</i> United Kingdom ... Rhodesia and Nyasaland ... South Africa, Union of ... Netherlands ... Australian States ...	14,950 6,086 18,299 534 46,411	9,439 4,000 10,710 341 50,853	3202— <i>Pine, Fir Tree and Camphor Oils</i> United States of America	12,165	7,860
	86,280	75,343	3210— <i>Coal Tar Oils</i> United Kingdom ... Australian States ...	439 18,894	72 3,500
3114— <i>Soya Bean Oil</i> United Kingdom ... Malaya, Federation of ... Japan ... Netherlands ... Australian States ...	2,982 40 280 1,175 140	1,678 42 133 629 131		19,333	3,572
	4,597	2,613	Petroleum Oils and Spirits		
3115— <i>Tung (China Wood) Oil</i> Hong Kong ... Argentina ... China, Rep. of—Mainland ... Australian States ...	716 2,420 3,098 44	339 1,186 1,595 57	3241— <i>Petroleum, Crude</i> Kuwait ... Qatar ... Iran ...	105453370 23084866 519162048	2,407,995 668,598 13,256,443
	6,278	3,177		647700074	16,328,036
3121— <i>Castor Oil</i> United Kingdom ... India ... Australian States ...	484 949 1,899	426 697 2,437	<i>Petroleum and Shale Spirits</i>		
	3,332	3,560	3251— <i>Aviation Spirit</i> United Kingdom ... Singapore ... Indonesia ...	5 3,600,194 59,878	2 341,142 4,914
3149— <i>Vegetable Oils, N.E.I.</i> United Kingdom ... Japan ... Australian States ...	879 322 12,860	546 281 9,352		3,668,877	346,058
	14,061	10,179	3252— <i>Solvents</i> United Kingdom ... Indonesia ... United States of America ... Australian States ...	10 101,204 230 11,858	8 9,956 28 2,937
3150— <i>Fatty Acids</i> Australian States				113,302	12,929
<i>Oleic Acid and Turkey Red Oil</i> ...	17,864	12,249	3253— <i>Other</i> Aden ... Borneo (British) ... Bahrain Islands ... Indonesia ... Iran ... Spain ... United States of America ... Australian States ...	12,775,270 409,670 859,489 308,408 461,791 334,395 814 25,814	590,616 21,033 43,615 17,101 22,850 15,991 816 5,471
<i>Stearine</i> ...	53,450	3,310		15,175,651	717,502
<i>Tall Oil Fatty Acids</i> ...	792	540	3254— <i>Turpentine Substitutes</i> United Kingdom ... Indonesia ... United States of America ... Other Countries ...	1,195 565,355 1,150 240	719 35,177 195 65
		16,099		567,940	36,156

(t) See Item 3199.

Articles and Origin	Quantity	Value	Articles and Origin	Quantity	Value
CLASS IX			CLASS X—PIGMENTS, PAINTS AND VARNISHES		
Petroleum Oils and Spirits—contd.			Colour Pigments—Dry Colours—BLACK PIGMENTS		
<i>Kerosene</i>			3301— <i>Carbon Black</i>		
3256— <i>Power Kerosene</i>			United Kingdom	4	26
Bahrain Islands	1,395,222	71,379	Germany, Fed. Rep. of	18	132
Indonesia	1,166,275	64,728	United States of America	3	18
Iran	1,153,034	53,294	Australian States	38	483
Australian States	28,277	1,922			
	3,742,808	196,323		63	659
3259— <i>Other</i>			3308— <i>Other Black</i>		
Aden	6,981,604	359,581	United Kingdom	29	260
Singapore	1,240,177	68,853	Germany, Fed. Rep. of	218	520
Indonesia	1,393,576	78,331	Australian States	30	211
Iran	1,255,808	65,292		277	991
United States of America	1,886	214			
Australian States	75,230	5,612			
	10,948,281	577,883	WHITE PIGMENTS		
3261— <i>Solar Oil (including Gas Oil and Light Diesel Oil)</i>			3323— <i>Barium Sulphate, Precipitated</i>		
Singapore	625,376	33,002	United Kingdom	13	225
Saudi Arabia	734,204	37,764	Germany, Fed. Rep. of	340	345
Indonesia	646,513	35,851	Australian States	240	397
Australian States	7,173,008	533,773		593	967
	9,179,101	640,390	3324— <i>Lithopone</i>		
3265— <i>Residual Oil, Diesel Fuel Oil and Furnace Oil</i>			United Kingdom	1,383	4,682
Singapore	1,827,721	68,358	Germany, Fed. Rep. of	160	577
Spain	83,522	2,190		1,543	5,259
Australian States	732,053	41,540	3325— <i>Anatase Titanium Oxide (v)</i>		
	2,843,296	112,088	United Kingdom	340	3,313
3269— <i>Crude Lubricating Distillate and Heavy Distillate</i>			Germany, Fed. Rep. of	132	1,251
Australian States	40,180	3,215	Italy	296	2,175
				767	6,739
3271— <i>Mineral Lubricating Oil</i>			3326— <i>Rutile Titanium Oxide (v)</i>		
United Kingdom	381,548	82,643	United Kingdom	1,876	20,022
Germany, Fed. Rep. of	9,100	2,539	Japan	1,980	18,636
Netherlands	36,758	8,717	United States of America	178	871
Netherlands Antilles	571,846	61,184		4,014	39,529
United States of America	1,342,598	245,166	3327— <i>Composite Item—Covering Interstate Imports of All Titanium Oxide</i>		
Venezuela	1,201,611	129,335	Interstate Imports of All Titanium Oxide	3,640	48,236
Other Countries	140	59			
Australian States	828,956	(u)337,099	3328— <i>Zinc Oxides (except for Fertilizers)</i>		
	4,372,557	(u)866,742	Australian States	364	2,056
3273— <i>Transformer Oil</i>			3329— <i>Other</i>		
United Kingdom	50,322	8,283	Australian States	291	906
Germany, Fed. Rep. of	92	15	United Kingdom	1
United States of America	14,420	1,941		291	907
	64,834	10,239	3331— <i>Ceramic Colours, London Purple, Paris Green, Sulphides of Mercury</i>		
3279— <i>Petroleum and Shale Oils, N.E.I.</i>			United Kingdom	46	3,004
United Kingdom	5,032	1,427	Other Countries	3	78
France	4,140	1,754	Australian States	24	665
Germany, Fed. Rep. of	3,358	891		73	3,737
Indonesia	18,537	1,449	3334— <i>Chromium Oxide (including Chromium Oxide Green)</i>		
Netherlands	3,220	933	United Kingdom	44	907
United States of America	7,243	2,588	Germany, Fed. Rep. of	155	2,752
Australian States	484	845	Australian States	118	2,046
	42,014	9,887		317	5,705
3281— <i>Petroleum Jelly</i>			3339— <i>Chrome Pigments, N.E.I.</i>		
United Kingdom	101	205	United Kingdom	41	861
Germany, Fed. Rep. of	210	644	Australian States	44	1,135
Netherlands	265	908		85	1,996
United States of America	2,111	4,073	3351— <i>Iron Oxide Pigments—Red Ochre and Red Oxide (w)</i>		
Australian States	2,217	United Kingdom	356	1,005
	8,047	Germany, Fed. Rep. of	828	2,063
3290— <i>Oils, N.E.I. (including Medicinal Oils, N.E.I. and Compounded Oils N.E.I.)</i>			Spain	721	787
United Kingdom	gal. 2,315	1,378		1,905	3,855
Germany, Fed. Rep. of	125	77			
Netherlands	920	351			
United States of America	6,625	2,239			
Australian States	2,587	1,956			
	12,572	6,001			
Total, Class IX	20,485,198			

(u) Includes £5,392 for which a gallonge was not recorded.

(v) See Item 3327.

(w) See Item 3358.

Articles and Origin	Quantity	Value	Articles and Origin	Quantity	Value
3355—Iron Oxide Pigments—Yellow Ochre and Sienna (w)	cwt.	£	Paints	cwt.	£
United Kingdom	548	2,057	3410—Artists' Colours		
Germany, Fed. Rep. of	338	1,282	United Kingdom		1,027
	886	3,339	France		35
3358—Composite Item—Covering Interstate Imports of All Iron Oxide Pigments	470	4,650	Germany, Fed. Rep. of		2,011
3361—Lead Oxides (including Battery Oxides)			Japan		501
United Kingdom	460	2,852	Australian States		56
Australian States	6,800	55,941			3,630
	7,260	58,793	3411—Water Paints, N.E.I., Kalsomines and Distempers in Powder Form		
3365—Laundry Blue			United Kingdom	1	5
Australian States		22,922	Australian States	2,487	16,259
3371—Manganese Pigments				2,488	16,264
Germany, Fed. Rep. of	8	99	<i>Ground in Liquid (in Paste Form), N.E.I.</i>		
Australian States	515	4,247	3415—White Lead Ground in Oil		
	523	4,346	Australian States	657	5,718
3379—Colour Pigments, N.E.I.			3419—Other		
United Kingdom	24	603	United Kingdom	30	219
Germany, Fed. Rep. of	60	555	Australian States	573	4,434
Netherlands	40	295		603	4,653
Australian States	1,958	31,644	3420—Paints and Enamels, N.E.I., Ready Mixed or Prepared for Use		
	2,082	33,097	United Kingdom	gal.	1,245
DYES, LAKES AND TONERS			Other Countries		31
3383—Natural, of Vegetable Origin (including Annatto) (x)			Australian States		
United Kingdom	lb.		<i>Oil Paints, other than Undercoatings</i>	28,336	50,346
India	28	15	Undercoats	49,748	102,368
	672	88	Emulsion Paints	39,811	84,146
	700	103	<i>Other Synthetic Paints and Enamels</i>	218,928	492,946
3386—Insoluble Organic Pigment Dyestuffs (excluding Lakes, Lake Pigments and Toners)(x)				336,823	731,082
United Kingdom	4,549	2,424	3425—Floor Sealing Compounds		
Germany, Fed. Rep. of	896	530	Australian States	3,141	6,904
	5,445	2,954	3430—Lacquers and Varnishes		
3387—Lakes, Lake Pigments and Toners			United Kingdom	1,162	1,847
United Kingdom	2,016	1,021	Other Countries	19	74
Australian States	252	472	Australian States		
	2,268	1,493	Lacquers	15,552	29,630
3389—Dyes, N.E.I. (x)			Varnishes	19,758	27,252
United Kingdom	20,965	9,726		36,491	58,803
Germany, Fed. Rep. of	224	100	3444—Dryers, Thinners, Printers' Ink Reducer, Petrifying Liquids and Liquid Removers of Paint and Varnish		
Netherlands	571	261	United Kingdom	96	354
Switzerland	840	586	Australian States		
	22,600	10,673	Thinners	9,842	7,773
3390—Composite Item—Covering Interstate Imports of All Dyes			Other Products		4,854
Household Types		3,561			12,931
Other	16,967	9,389	3445—Sheep Marking Oils		
		12,950	Australian States	22,655	20,846
3391—Glazes, Prepared for Pottery, in Dry Colour Form	cwt.		3450—Preparations for Waterproofing and Anti-corrosive Uses, N.E.I. (y)		
United Kingdom		8	Australian States		
Australian States	91	818	Bituminous		18,017
	91	826	Other		25,951
Whiting					43,968
3401—Ground Dry (Whiting and Paris White)			3460—Synthetic Compounds, N.E.I., for Manufacturing Paints and Varnishes		
United Kingdom	1,779	529	Australian States	163,957	189,712
France	59	44	3470—Naphthenate Driers—Lead, Zinc, Cobalt and the like		
Australian States	321	498	Australian States	cwt.	
	2,159	1,071		790	8,172
3407—Ground in Oil (Putty)			Total, Class X		1,413,903
Australian States	4,930	33,317			

(w) See Item 3358.

(x) See Item 3390.

(y) See Item 8825.

Articles and Origin	Quantity	Value	Articles and Origin	Quantity	Value
CLASS XI—ROCKS, MINERALS (INCLUDING ORES AND CONCENTRATES) AND HYDROCARBONS IN SOLID OR SEMI-SOLID FORM	tons	£	3835— <i>Bentonite and Bentonitic Clay (a)</i>	cwt.	£
3601—Coal			United Kingdom	14	454
Australian States	44,760	391,409	United States of America	8,593	6,420
				8,607	6,874
3605—Coke			3838— <i>Clays, N.E.I. (a)</i>		
Netherlands	270	2,900	United Kingdom	10	24
Australian States	3,219	55,052			
	3,489	57,952	3839— <i>Composite Item—Covering Interstate Imports of all Clay</i>	2,006	4,430
3611—Charcoal	cwt.				
United Kingdom	2	13	3840— <i>Diatomite (Diatomaceous Earth, Infusorial Earth, Keiselsguhr)</i>		
3615—Activated Carbon	lb.		United States of America	3,214	4,959
United Kingdom	560	59	Australian States	903	2,569
Australian States	165	12		4,117	7,528
	725	71	3850— <i>Graphite (Plumbago)</i>		
3650—Asphalt, Tar and Pitch	cwt.		United Kingdom	1,495	1,345
United Kingdom	1,905	3,833	Ceylon	100	240
United States of America	770	1,215	Australian States	529	3,524
Australian States	23,791	57,059		2,124	5,109
	26,466	62,107	3858— <i>Magnesite (Basic Magnesium Carbonate) and Calcined Magnesite (Heavy Magnesite)</i>		
Abrasives, Natural, in Granular or Powdered Form	lb.		United Kingdom	30	127
3703— <i>Corundum (z)</i>			India	800	2,358
United Kingdom	560	50	Australian States	410	905
3704— <i>Emery (z)</i>				1,240	3,390
United Kingdom	2,801	79	3865— <i>Mica (b)</i>	lb.	
3712— <i>Pumice, Ground, Lump or Shaped (z)</i>	cwt.		United Kingdom	9,972	383
United Kingdom	2	22			
Italy	1,507	1,089	3881— <i>Sulphur, including Brimstone</i>	tons	
	1,509	1,111	United Kingdom	...	7
3713— <i>Tripoli Powder, Crude or Ground (z)</i>	lb.		China, Rep. of—Mainland	8,649	86,831
United Kingdom	1,110	52	Mexico	14,511	145,240
3715— <i>Composite Item—Covering Interstate Imports of all Abrasives, Natural, in Granular or Powdered Form</i>			United States of America	28,905	326,139
			Australian States	62	3,001
3741— <i>Building and Ornamental Stone and the like</i>				52,127	561,218
Finland	...	64	3899— <i>Non-metallic Rocks and Minerals, Unmanufactured, N.E.I.</i>	cwt.	
Italy	...	4,513	United Kingdom	611	1,535
Japan	...	909	Germany, Fed. Rep. of	200	145
Norway	...	149	United States of America	40	100
Australian States	...	12,197	Australian States	2,175	5,093
		17,832		3,026	6,873
Asbestos, Crude and Fibre	centals		Metallic Minerals, Ores and Concentrates		
3811— <i>Chrysotile (White)</i>			3935— <i>Antimony Ores and Concentrates</i>		
United Kingdom	112	592	South Africa, Union of	717	2,709
Canada	26,200	85,260	3950— <i>Copper Ores and Concentrates</i>		
South Africa, Union of	600	2,415	Australian States	594	701
	26,912	88,267	3998— <i>Ores and Concentrates, N.E.I., Residues and Wastes, N.E.I.</i>		
3813— <i>Amosite</i>			United Kingdom	617	1,026
South Africa, Union of	5,020	13,154	South Africa, Union of	3,490	2,299
3815— <i>Other (including Amphibole)</i>				4,107	3,325
United Kingdom	158	852	Total, Class XI		1,236,593
Australian States	8	47			
	166	899			
Clays	cwt.				
3832— <i>Fire Clay (including Kaolinized Sillimanite) (a)</i>					
United Kingdom	157	265			
3834— <i>Ball Clay (a)</i>					
United Kingdom	120	67			

(z) See Item 3715.

(a) See Item 3839.

(b) Interstate Imports included under Item 3899.

Articles and Origin	Quantity	Value	Articles and Origin	Quantity	Value
CLASS XII (A)—METALS AND METAL MANUFACTURES (EXCEPT ELECTRICAL APPLIANCES AND MACHINERY)	cwt.	£	STRIP	cwt.	£
Iron and Steel			4047— <i>Stainless (d)</i>		
FERRO ALLOYS, UNWORKED (MAINLY IN LUMP FORM)			United Kingdom	32	1,027
4011— <i>Ferro-Manganese (c)</i>			4048— <i>Other (d)</i>		
South Africa, Union of	1,160	3,848	Belgium-Luxemburg	98	284
Japan	1,057	4,477	4049— STEEL, BAND OR RIBBON, FOR MAKING BAND SAWS OR BAND KNIVES (d)		
Norway	100	380	Sweden	6	91
	2,317	8,705	PLATE AND SHEET		
4012— <i>Ferro-molybdenum (c)</i>			4051— <i>Plain, Stainless (d)</i>		
United Kingdom	65	4,473	United Kingdom	518	19,139
Germany, Fed. Rep. of	40	2,357	4052— <i>Plain, Electrical Silicon (d)</i>		
Sweden	10	587	United States of America	951	11,017
	115	7,417	4053— <i>Other Plain, including Nickel-iron (d)</i>		
4014— <i>Ferro-chromium (c)</i>			United Kingdom	1,244	4,707
South Africa, Union of	240	1,205	4058— <i>Tinned Plate and Sheet, N.E.I. (d)</i>		
Japan	80	599	United Kingdom	33,756	159,791
Sweden	40	216	France	2,015	10,296
	360	2,020		35,771	170,087
4015— <i>Ferro-silicon (c)</i>			PIPE AND TUBE FITTINGS		
South Africa, Union of	941	3,163	4090— <i>Malleable Cast Iron (e)</i>		
Japan	200	550	United Kingdom	345	6,942
	1,141	3,713	Switzerland	2	56
4019— <i>Ferro-alloys, N.E.I. (c)</i>				347	6,998
Japan	400	1,510	4092— <i>Other (e)</i>		
4020— <i>Composite Item—Covering Interstate Imports of All Ferro - alloys, unworked (mainly in lump form)</i>	215	1,437	United Kingdom	187	4,456
4025— INGOTS, BLOOMS, SLABS, BILLETS OR LIKE CRUDE MANUFACTURES			Italy	5	376
Australasian States	tons	2,079,941	Other Countries	84
BAR AND ROD (EXCEPT WIRE ROD IN COILS)				4,916
4031— <i>Stainless (d)</i>	cwt.		4099— <i>Composite Item—Covering Interstate Imports of All Pipe and Tube Fittings</i>		
United Kingdom	258	7,337	<i>Electrical Conduit Fittings</i>	10,289
4032— <i>High Grade Carbon and Alloy Steels (d)</i>			<i>Other</i>	245,221
United Kingdom	1,378	20,842		255,510
4033— <i>Bright Steel (d)</i>			PIPES AND TUBES		
United Kingdom	159	896	4104— <i>Cast Iron—2 in. and over and not exceeding 20 in. in diameter (f)</i>		
4037— <i>Other (including Nickel-iron) (d)</i>			United Kingdom	81	405
United Kingdom	6,014	23,367	4106— <i>Boiler Tubes (f)</i>		
Belgium-Luxemburg	2,070	4,890	United Kingdom	808	16,793
France	552	1,739	4108— <i>Water Bore Casings (f)</i>		
Germany, Fed. Rep. of	393	860	United Kingdom	604	3,416
Japan	1,200	2,328	4111— <i>Stainless Steel, Plain (f)</i>		
Netherlands	11	88	United Kingdom	455	28,884
	10,240	33,272	4116— <i>Plain (except Stainless)—Not over 3 in. internal diameter (f)</i>		
4043— ANGLES AND TEES OTHER THAN STAINLESS (d)			United Kingdom	257	10,064
United Kingdom	457	1,319	United States of America	26
Belgium-Luxemburg	5,882	14,604		257	10,090
France	1,793	4,685	4117— <i>Plain—Over 3 in. and not exceeding 6 in. internal diameter (f)</i>		
Germany, Fed. Rep. of	357	732	United Kingdom	230	3,952
Japan	896	2,050	4118— <i>Plain—Exceeding 6 in. internal diameter (f)</i>		
Norway	410	806	United Kingdom	2,961	16,837
	9,795	24,196	Germany, Fed. Rep. of	1,315	7,050
4045— HOOP (d)				4,276	23,887
United Kingdom	1,521	8,597			
Belgium-Luxemburg	284	1,311			
Germany, Fed. Rep. of	80	369			
Sweden	2	179			
	1,887	10,456			

(c) See Item 4020.

(d) See Item 4155.

(e) See Item 4099.

(f) See Item 4120.

Articles and Origin	Quantity	Value	Articles and Origin	Quantity	Value
CLASS XII (A)	cwt.	£	4190—Powder	cwt.	£
Iron and Steel—continued.			United Kingdom	296	3,859
4120—Composite Item—Covering			Canada	15	1,533
Interstate Imports of All			France	200	3,299
Pipes and Tubes			Germany, Fed. Rep. of ...	1	22
<i>Electrical Conduit</i>		87,465		512	8,713
<i>Other</i>		1,371,431	4195—Other		
		1,438,896	United Kingdom	10	335
4125—STRUCTURAL IRON			Australian States	1,812	27,478
AND STEEL (GIRDERS,			<i>Pigs, Ingots and Blocks</i>	1,800	66,941
BEAMS, JOISTS, COL-			<i>Rods, Bars, Angles, Chan-</i>		
UMNS, CHANNELS, ETC.)			<i>nels, Tees</i>		27,274
United Kingdom	1,483	3,764	<i>Sections for which a weight</i>		95,970
Belgium-Luxemburg	8,416	21,417	<i>is not available</i>	3,381	
France	3,460	8,378	<i>Circles</i>		217,998
Germany, Fed. Rep. of ...	199	511	4205—Copper		
Japan	798	1,706	United Kingdom	96	2,449
Norway	543	2,033	United States of America ...		6
Australian States	118,132	262,016	Australian States	3,330	65,792
	133,031	299,825	<i>Pigs, Ingots and Blocks</i>	492	11,846
4130—RAILWAY AND TRAM-			<i>Rods, Bars, Angles and</i>	2,984	72,696
WAY TRACK MATERIAL			<i>Tees</i>	7,248	190,452
United Kingdom	235	2,763	<i>Plates, Sheets and Strips</i>		
Australian States			<i>Pipes and Tubes</i>	14,150	343,241
<i>Rails</i>	275,381	571,202	4210—Copper Powder		
<i>Other material</i>	16,048	51,638	United Kingdom	10	384
	291,664	625,603	United States of America	20	574
4150—CASTINGS AND FORG-				30	958
INGS IN THE ROUGH OR			Copper-base Alloys except Brazing		
SIMPLY MACHINED,			and Soldering Alloys		
N.E.I.			4230—Brass		
Oversea Countries		21	United Kingdom	22	995
Australian States		15,667	Australian States	270	3,011
		15,688	<i>Pigs, Ingots and Blocks</i>	2,672	45,698
4155—COMPOSITE ITEM—			<i>Rods, Bars, Angles, Chan-</i>	634	15,207
Covering Interstate Imports			<i>nels and Tees</i>	1,239	37,179
of All Iron and Steel, N.E.I.			<i>Plates, Sheets and Strips</i>	4,837	102,090
<i>Plates and Sheets</i>	749,503	2,445,957	4240—Other		
<i>Other</i>	287,566	668,166	United Kingdom	12	276
	1,037,069	3,114,123	<i>Rod and Bar</i>	45	2,232
4160—Non-ferrous Metals and			<i>Pipes and Tubes</i>	5	203
Alloys, Scrap			<i>Powder</i>	805	16,630
Australian States			Australian States	867	19,341
<i>Copper</i>	240	958	4280—Nickel and Nickel-base		
<i>Copper-base Alloys</i>	29	201	Alloys		
<i>Lead</i>	61	143	United Kingdom		17
<i>Other</i>	4,615	12,289	United States of America	7	394
	4,945	13,591	<i>Nickel Powder</i>	354	16,330
4161—Iron Powder			Australian States	361	16,741
Sweden	42	151	4303—Tin—Ingots		
Other Countries	1	20	United Kingdom		1
	43	171	Australian States	969	45,464
4169—Ferro-alloy Powder (except				969	45,465
Ferro-manganese)			4324—Zinc and Spelter		
United Kingdom	12	27	United Kingdom	118	2,104
Germany, Fed. Rep. of ...	197	796	Belgium-Luxemburg	9	144
	209	823	Germany, Fed. Rep. of ...	9	193
Aluminium and Aluminium-base			Sweden		2
Alloys			Australian States	646	7,759
4180—Plates, Sheets and Strips			<i>Plates and Sheets</i>	3,615	30,240
United Kingdom	607	13,303	<i>Dust</i>	9,952	54,864
Australian States	1,779	46,609	<i>Other</i>	14,349	95,306
	2,386	59,912	4350—Lead		
4188—Pipes and Tubes (a)	cwt.		United Kingdom	4	67
United Kingdom	125	4,931	Australian States	12,060	77,423
Australian States	261	9,690	<i>Plates and Sheets</i>	901	6,293
	386	14,621	<i>Pipes and Tubes</i>	2,724	11,706
			<i>Other</i>	15,699	95,489

(a) See Item 4796.

Articles and Origin	Quantity	Value	Articles and Origin	Quantity	Value
4360—Antimony and Antimonial and Lead Compounds	cwt.	£	4450—Printers' Materials	cwt.	£
Australian States			United Kingdom	847	
Antimony	94	1,476	Germany, Fed. Rep. of	173	
Type Metal and Linotype Metal	1,343	14,650	Netherlands	667	
Anti-friction and Plastic Metals (Bearing Metals)	329	15,086	Australian States	13,513	
	1,766	31,212		15,200	
4368—Brazing and Soldering Alloys in any Form			Wire (except Brazing and Soldering Wire and Covered Electrical Wire), Single Strand—Iron and Steel		
United Kingdom	3		No. 15 OR FINER GAUGE (I.S.W.G.)		
Australian States	2,410	63,485	4461—Plain		
	2,410	63,488	United Kingdom	301	3,395
			Australian States	249	1,039
				550	4,434
4380—Non-ferrous Alloys, N.E.I.			4462—Stainless		
United Kingdom	23	587	Oversea Countries	32	
Australian States	127	1,416	Australian States	62	
	150	2,003		94	
Non-ferrous Metals (not Alloys), N.E.I.			4465—Galvanized, Tinned or Coated		
4393—Mercury (Quicksilver)	lb.		United Kingdom	135	944
United Kingdom	116	194	Germany, Fed. Rep. of	11	65
Spain	2,147	2,708	Australian States	6,138	23,736
United States of America	2	4		6,284	29,745
Australian States	842	906			
	3,107	3,812	4469—Other, N.E.I. (including Textile Covered, except Electrical)		
4419—Other Non-ferrous (not Alloy) Metals, N.E.I.	cwt.		United Kingdom	123	1,339
United Kingdom	2	47	Australian States	5,098	16,348
Australian States	57	1,611		5,221	17,687
	59	1,658	GAUGES COARSER THAN No. 15 (I.S.W.G.)		
4420—Leaf and Foil of any Metal	lb.		4471—Fencing, Gauges 8-14 inclusive		
United Kingdom			Australian States	509	2,666
Aluminium	113,652	29,469			
Other	4	9	4473—Nail Wire		
Australian States	2,502	2,502	Australian States	15,381	40,431
	113,656	31,980			
Pipes and Tubes, N.E.I.			4476—Other—Stainless		
4431—Flexible Metal Tubes	cwt.		United Kingdom	7	219
United Kingdom	439				
Australian States	1,854		4478—Other—Galvanized, Tinned or Coated		
	2,293		United Kingdom	208	1,023
4432—Metal-cased Pipes and Tubes			Australian States	22,441	76,811
Sweden	69	1,219		22,649	77,834
Chain and Chains of Base Metal			4479—Other, N.E.I. (including Textile Covered, except Electrical)		
4441—Wrought Iron and Steel, composed of welded links, manufactured from metal $\frac{1}{2}$ in. in diameter and over			United Kingdom	495	4,741
United Kingdom	111	1,118	Netherlands	1	
Australian States	3,577	16,715	Australian States	22,921	69,076
	3,688	17,833		73,818	
4442—Machine Driving, Sprocket and Link Belting			4485—Wire, Single Strand (except Iron and Steel)		
United Kingdom	746	30,066	United Kingdom	2,608	2,745
Germany, Fed. Rep. of	31	1,108	France	5	
Japan	7	238	Austria	100	386
United States of America	227		Australian States		
Other Countries	1	99	Copper	6,032	120,143
Australian States	33,767		Other	3,294	
	65,505			126,573	
4448—Chain and Chains of Base Metal, N.E.I.			Wire and Cable, Stranded or Twisted, and Metal Cordage IRON AND STEEL		
United Kingdom	157	1,578	4501—Metal Clothes Lines		
France	26		United Kingdom	101	868
Germany, Fed. Rep. of	29	507	Belgium-Luxemburg	80	385
Australian States	1,494	9,148		181	1,253
	1,680	11,259			

Articles and Origin	Quantity	Value	Articles and Origin	Quantity	Value
CLASS XII (A)	cwt.	£	4553— <i>Table Knives (including Dessert Knives) and Blades therefor (g)</i>		£
Wire and Cable, Stranded or Twisted, and Metal Cordage—continued			United Kingdom	19,599
IRON AND STEEL—contd.			Germany, Fed. Rep. of	369
4502— <i>Other</i>			Japan	1,738
United Kingdom	4,780	42,041	21,706
Germany, Fed. Rep. of	5	33	4554— <i>Pocket Knives (g)</i>		
Australian States	12,703	120,484	United Kingdom	4,207
	17,488	162,558	Germany, Fed. Rep. of	1,201
4504—ALUMINIUM AND ALUMINIUM-BASE ALLOY			Japan	300
Australian States	321	3,681	Other Countries	12
			5,720
4505—COPPER			4555— <i>Composite Item—Covering Interstate Imports of All Knives, Forks and Spoons</i>	79,876
Australia (Re-imported)....	38	906			
Australian States	2,513	47,841	4557— <i>Safety Razor Blades</i>		
	2,551	48,747	United Kingdom	3,383
4507—OTHER			Germany, Fed. Rep. of	18
United Kingdom	1	118	Australian States	67,716
			71,117
Wire and Manufactures of Wire, N.E.I.			4558— <i>Scissors (except Surgical, Garden or Kindergarten)</i>		
4511— <i>Barbed Wire</i>			United Kingdom	3,392
United Kingdom	340	1,750	Germany, Fed. Rep. of	3,235
Belgium-Luxemburg	509	2,602	Italy	1,059
Australian States	2,943	11,491	Japan	1,195
	3,792	15,843	Australian States	3,438
4512— <i>Wire Netting</i>			12,319
United Kingdom	168	1,359	4560— <i>Cutlery, N.E.I.</i>		
Belgium-Luxemburg	225	1,725	United Kingdom	13,033
Germany, Fed. Rep. of	279	1,903	France	206
Netherlands	744	6,394	Germany, Fed. Rep. of	3,502
Australian States	371	1,499	Japan	2,129
	1,787	12,880	Sweden	772
4521— <i>Woven Wire, except Wire Netting</i>			Other Countries	168
United Kingdom	818	Australian States	3,823
United States of America	4,446	23,633
Australian States	92,565	Kitchenware and Cooking Utensils		
<i>Suitable for Fly Doors or Windows</i>	3,100	4571— <i>Iron and Steel (except Enamelled Ware)</i>		
<i>Reinforcing Wire Fabric</i>	33,256	United Kingdom	4,148
<i>Other</i>	33,256	Germany, Fed. Rep. of	402
....	134,185	Japan	329
4530— <i>Keyhole Tie Wires</i>			Sweden	149
Australian States	4,397	16,859	Other Countries	143
			Australian States	94,979
4539— <i>Wire and Manufactures of Wire, N.E.I.</i>			100,150
United Kingdom	690	4572— <i>Enamelled Ware</i>		
Australia (Re-imported)....	250	United Kingdom	1,162
Australian States	38,262	Hong Kong	256
	39,202	Netherlands	22
4540— Metal Furniture			Australian States	2,115
United Kingdom	19,738	3,555
Other Countries	878	4573— <i>Aluminiumware</i>	No.	
Australian States	17,269	United Kingdom	9,034
<i>Index and Filing</i>	64,999	Italy	284
<i>Other Office</i>	148,658	Japan	353
<i>Tubular Steel</i>	35,275	Other Countries	79
<i>Other</i>	286,317	Australian States	11,929
	17,707	<i>Pressure Cookers</i>	1,933	59,773
Cutlery			<i>Other</i>	81,452
4550— <i>Spoons and Forks; Butter, Fish and Fruit Knives (g)</i>			4579— <i>Householdware of Metal (including Electroplatedware), N.E.I.</i>		
United Kingdom	13,631	Australian States	78,263
Austria	234			
Germany, Fed. Rep. of	460			
Japan	3,231			
Other Countries	151			
	17,707			

(g) See Item 4555.

Articles and Origin	Quantity	Value	Articles and Origin	Quantity	Value
Heating and Cooking Appliances (except Electrical)	No.	£	4609— <i>Lamps, Lanterns and Lampware, N.E.I., and parts thereof, N.E.I.</i>	No.	£
4580— <i>Solid Fuel, Oil or Spirit Types</i>			United Kingdom	18,779
United Kingdom	2,891	Hong Kong	234
Germany, Fed. Rep. of	127	Sweden	512
Netherlands	84	United States of America	135
Sweden	1,391	Other Countries	210
Australian States	Australian States	5,987
4580— <i>Solid Fuel Type</i>			25,857
<i>Cooking Stoves and Ranges</i>			Hand Tools		
<i>Heat Storage</i>	730	94,324	4615— <i>Braces and Drills (appliances), Hand and Breast, Non-powered (including Non-powered machine type) (i)</i>		
<i>Other</i>	118	5,617	United Kingdom	5,131
<i>Room Heaters</i>	320	10,566	Germany, Fed. Rep. of	3,341
<i>Water Heaters</i>	243	1,095	Japan	424
<i>Oil or Spirit Type</i>			8,896
<i>Cooking Stoves and Ranges</i>	2,028	14,633	4619— <i>Carpenters' Planes, Wooden or Steel (i)</i>		
<i>Room Heaters</i>	5,468	55,322	United Kingdom	3,966	5,488
<i>Water Heaters</i>	741	9,401	Germany, Fed. Rep. of	725	379
.....	195,451	4,691	5,867
4585— <i>Gas Cooking Appliances</i>			4620— <i>Axes, Hatchets, Adzes and similar Cutting Tools (i)</i>	doz.	
United Kingdom	8,960	United Kingdom	332	4,007
Sweden	4,841	Germany, Fed. Rep. of	26	96
United States of America	191	Sweden	50	185
Australian States	487	33,616	408	4,288
.....	47,608	4625— <i>Screwing Tools, viz. Dies, Taps and Chasers for machine or hand use; Screw Plates; Stocks; Tap Wrenches (i)</i>		
4589— <i>Other</i>			United Kingdom	1,249
United Kingdom	8,922	Sweden	148
Sweden	1,119	Other Countries	137
Austria	519	1,534
Other Countries	22	4626— <i>Drills and Bits (Inserted Tools), for hand tools (i)</i>		
Australian States	United Kingdom	504	891
<i>Petroleum Gas Type</i>	15,982	Germany, Fed. Rep. of	891	656
<i>Other Gas</i>			Switzerland	66	12
<i>Room Heaters</i>	484	6,935	1,461	1,559
<i>Water Heaters</i>	199	7,240	4627— <i>Auger Bits (i)</i>		
.....	40,739	United Kingdom	2,657	6,274
Lamps and Lampware, N.E.I., for Lighting			Germany, Fed. Rep. of	153	291
4601— <i>Electric (Battery) Lamps and Lanterns (excluding Filament Lamps and Batteries)</i>			2,810	6,565
United Kingdom	1,767	1,069	4628— <i>Chisels (i)</i>		
Hong Kong	23,228	3,517	United Kingdom	246	516
Germany, Fed. Rep. of	250	213	Other Countries	66	191
Sweden	100	179	312	707
Australian States	10,240	<i>Saws and Saw Blades</i>		
.....	15,218	4631— <i>Hand Saws, including Hack-saws, Cross-cut Saws, etc. (i)</i>		
4603— <i>Incandescent Mantles (h)</i>			United Kingdom	1,515	9,806
United Kingdom	20,612	835	Canada	31	774
Sweden	72	3	Germany, Fed. Rep. of	1,072	1,987
.....	20,684	838	Japan	25	23
4604— <i>Pressure Lamps and Lanterns (h)</i>			Sweden	773	3,976
United Kingdom	10,046	3,416	16,566
Sweden	1,360	4632— <i>Hand Hack Saw Blades (i)</i>		
.....	11,406	United Kingdom	23,420	7,722
4605— <i>Miners' Safety Lamps (h)</i>			Germany, Fed. Rep. of	900	72
United Kingdom	4,768	Sweden	2,400	323
United States of America	1,151	26,720	8,117
.....	5,919	4633— <i>High Speed Steel Hack Saw Blades for Machines (i)</i>		
4606— <i>Composite Item—Covering Interstate Imports of All Lamps and Lanterns for use with Oil or Spirit</i>	9,226	United Kingdom	920	3,576
4607— <i>Wall, Stand or Table Lamps, N.E.I., Electroliers, Gasaliers, Chandeliers, Pendants and Brackets (including Glass Bowls, etc., forming part thereof)</i>			4634— <i>Other Hack Saw Blades for Machines (i)</i>		
United Kingdom	500	United Kingdom	1,584	517
Czechoslovakia	583			
Other Countries	115			
Australian States	96,930			
.....	98,128			

(h) See Item 4606.

(i) See Item 4660.

Articles and Origin	Quantity	Value	Articles and Origin	Quantity	Value
CLASS XII (A)	doz.	£	4659— <i>Hand Tools, N.E.I. (i)</i>	cwt.	£
Hand Tools—continued.			United Kingdom	36,609
4635— <i>Other Hand Saw Blades</i>			Germany, Fed. Rep. of	12,393
(including Blades similar to those used in Hand Saws when for use in Machines) (i)			France	287
United Kingdom	625	Italy	2,059
Germany, Fed. Rep. of	147	Japan	543
Sweden	1,136	Switzerland	611
Other Countries	71	Sweden	986
		1,979	United States of America	382
			Other Countries	321
					54,191
4636— <i>Hack Saw Material and Blading for the production of Hand Saws (i)</i>			4660— <i>Composite Item—Covering Interstate Imports of All Hand Tools, Non-powered, N.E.I., except Scientific Instrument and Appliances</i>	460,287
United Kingdom	794			
Sweden	197			
Other Countries	52			
		1,043			
4637— <i>Files and Rasps (i)</i>			4661— <i>Fasteners, Slids, of the Progressive Interlocking Type</i>		
United Kingdom	778	2,726	United Kingdom	867
Germany, Fed. Rep. of	143	251	Australian States	55,681
Other Countries	16	26			
	937	3,003			56,548
4641— <i>Forks (i)</i>			4663— <i>Pins, Hooks and Eyes, Needles, etc.</i>		
United Kingdom	859	United Kingdom	8,484
Other Countries	84	Other Countries	344
		943	Australian States	62,616
					71,444
4643— <i>Hammers (i)</i>			4671— <i>Rail Dogs and Brobs and Spikes</i>		
United Kingdom	845	3,472	Australian States	1,080	6,345
Germany, Fed. Rep. of	247	983			
Sweden	214	868			
	1,306	5,323			
			4672— <i>Nails, Staples and Tacks</i>		
4647— <i>Pliers (i)</i>			United Kingdom	1,287	2,720
United Kingdom	6,384	Italy	39	925
Germany, Fed. Rep. of	5,218	Switzerland	8	243
Japan	408	Other Countries	28	194
Sweden	167	Australian States	6,509	51,311
Other Countries	68			
		12,245		7,871	55,393
4648— <i>Spanners and Wrenches (i)</i>			4681— <i>Bolts and Nuts (j)</i>		
United Kingdom	5,597	United Kingdom	1,769	13,241
Germany, Fed. Rep. of	22,325	Canada	31	158
Japan	495	Germany, Fed. Rep. of	22	353
Sweden	544	Italy	13	124
United States of America	204	Sweden	40	587
Other Countries	73	United States of America	154	1,298
		29,238	Other Countries	9	97
				2,038	15,858
4651— <i>Screwdrivers (i)</i>			4691— <i>Screws (j)</i>		
United Kingdom	1,284	United Kingdom	2,634
Germany, Fed. Rep. of	424	Italy	201
Other Countries	16	Sweden	259
		1,724	Other Countries	168
					3,262
4652— <i>Smoothing Irons, except Electric (i)</i>	No.		4700— <i>Washers, Metal (j)</i>		
United Kingdom	1,000	1,877	United Kingdom	1,396
			Germany, Fed. Rep. of	263
			United States of America	144
			Other Countries	70
					1,873
4654— <i>Spades and Shovels for all purposes (i)</i>	doz.		4705— <i>Rivets (j)</i>		
United Kingdom	91	957	United Kingdom	3,910
			Other Countries	27
					3,937
4655— <i>Measuring Tools (i)</i>			4706— <i>Composite Item—Covering Interstate Imports of all Bolts, Nuts, Screws, Washers and Rivets</i>	301,743
United Kingdom	16,763			
Germany, Fed. Rep. of	2,201			
Japan	151			
Other Countries	140			
		19,258			
4658— <i>Vices (i)</i>					
United Kingdom	989			
Germany, Fed. Rep. of	188			
		1,177			

(i) See Item 4660.

(j) See Item 4706.

Articles and Origin	Quantity	Value	Articles and Origin	Quantity	Value
4710—Builders' Hardware	sets	£	4748—Cylinders, Drums and Tanks, Empty (k)	No.	£
United Kingdom	5,123	Australia (Re-imported)	15,804
Germany, Fed. Rep. of	490	Oversea Countries	239
Other Countries	3	16,043
Australian States	542,050			
.....	547,666	4751—Tanks, not exceeding 400 gallons capacity, ordinarily used as Containers for Goods (k)		
4719—Brasswork, Bronzework, and Gunmetalwork for General Engineering, Plumbing and Other Trades			United Kingdom	147	2,935
United Kingdom	78,811	4752—Composite Item—Covering Interstate Imports of All Empty Cylinders, Drums and Tanks—New (k)		
Germany, Fed. Rep. of	3,534	24,807
United States of America	3,064	4756—Cisterns, Low-level, for Sanitary Systems		
Sweden	5,585	Australian States	7,586	86,278
Other Countries	88	4758—Tyre Retreading Equipment		
Australian States	502,658	Australian States	33,880
.....	593,740	4759—Iron and Steel, Slotted or Drilled Angles for Constructional Purposes		
4721—Meters, Mechanically or Electrically Operated, Gauges and other Indicating, Recording and Measuring Instruments, N.E.I., for Regulating, Measuring or Controlling Gas, Air, Steam, Oil, Water or Other Fluids			Australian States	cwt. 230	7,644
United Kingdom	30,358	4761—Fasteners, Machine Bolt (l)		
Australia (Re-imported)	95	United Kingdom	2,744
Germany, Fed. Rep. of	171	4763—Fencing Posts and Drop-pers, Iron and Steel		
United States of America	713	Australian States	176	103
Other Countries	49	4765—Wool Presses		
Australian States	48,139	Australian States	No. 78	5,052
.....	79,525	4766—Fire Extinguishers		
4732—Sashes and Frames, Metal, for Windows			United Kingdom	9,249
United Kingdom	2,733	Australian States	1,636	11,986
Australian States	7,170	<i>Hand Type</i>	12,916
.....	9,903	<i>Fire Extinguisher Systems and Parts</i>	34,151
4733—Louvers, Window and Parts thereof			4768—Animal Traps		
Australian States	50,720	50,088	Australian States	622
Baths, Sinks, Buckets and Other Large Metal Hollow-ware	No.		4777—Steel Grit—Metal Wool and Metal Shavings		
4736—Baths, Enamelled			United Kingdom	2,237
United Kingdom	543	Australian States	29,519
Australian States	2,891	71,664	31,756
.....	72,207	4778—Welding Rods and Electrodes		
4738—Other			United Kingdom	376
Oversea Countries	11	Canada	1,604
Australian States	11	Netherlands	169
<i>Wash Troughs Stainless Steel</i>	78	1,401	United States of America	80
<i>Basins, Enamelled (Bathroom)</i>	3,645	28,603	Australian States	161,604
<i>Sinks, Stainless Steel</i>	1,070	14,675	163,833
<i>Copper Boilers</i>	3,232	10,199	4779—Anodes, Metal		
<i>Other—Sinks, Buckets, Bowls, etc.</i>	43,511	United Kingdom	6,863
.....	98,400	Australian States	3,810
4741—Capsules, Metallic, for Bottles			10,673
United Kingdom	gross 1,303	703	4787—Watchbands Metal, except of Gold or Silver (m)		
France	4	3	United Kingdom	155
Australian States	30,922	11,554	Hong Kong	35
.....	32,229	12,260	Germany, Fed. Rep. of	3,198
4747—Cylinders in which Anhydrous Ammonia and Gas are Ordinarily Imported (k)	No.		Japan	213
United Kingdom	586	18,401	3,601
Australia (Re-imported)	1,519	15,075	4789—Welding Appliances, Non-electric		
Germany, Fed. Rep. of	68	1,569	Australian States	13,187
Sweden	3,009	11,100	4790—Lubrication Equipment, N.E.I.		
United States of America	276	2,723	Australian States	43,513
.....	5,458	48,868			

(k) See Items 4752 and 9790.

(l) Interstate Imports included under Item 4799.

(m) See Item 7590.

Articles and Origin	Quantity	Value	Articles and Origin	Quantity	Value
CLASS XII (A)	No.	£	4847—Motor Cycle and Side Car Parts and Accessories, N.E.I. (p)	No.	£
4796—Aluminium Irrigation Tubing Australian States	31,845	United Kingdom	8,851
4798—Metal Core Dampcoursing Materials Australian States	13,477	Austria	654
4799—Manufactures of Metal, N.E.I.	Czechoslovakia	230
United Kingdom	299,451	France	119
Germany, Fed. Rep. of	10,757	Germany, Fed. Rep. of	664
Italy	6,409	Italy	2,253
Switzerland	3,361	Japan	272
United States of America	1,686	United States of America	218
Sweden	2,734	13,261
Norway	3,970	4848—Composite Item—Covering Interstate Imports of All Motor Cycles and Side Cars, Tricycles and the like (including Railway Motor Tricycles, etc.); Parts and Accessories therefor	22,316
Australia (Re-imported)	3,225
Japan	148	Railway and Tramway Vehicles (q)
Canada	126	4850—Railway and Tramway Vehicles, power operated; and Parts thereof
Algeria	191	United Kingdom	4,115
Other Countries	324	United States of America	119
Australian States	594,712	4,234
....	927,094	4861—Axles and Wheels for Railway and Tramway Vehicles Australian States	23,312
4800—Vehicles—Aircraft and Parts and Parachutes (n)
United Kingdom	53,453	4869—Parts of Railway and Tramway Vehicles, N.E.I.
United States of America	6,794	United Kingdom	102,653
Australian States	21,443	Australia (Re-imported)	1,905
....	81,690	France	62,312
Cycles and Motor Cycles (including Tricycles, Quatricycles, etc.), Side Cars and Parts	Australian States	166,871
4820—Bicycles, Tricycles and Similar Vehicles, N.E.I. (o)	Motor Vehicles, N.E.I.
United Kingdom	290	2,423	4885—Fire Engines and Parts
Japan	2	8	United Kingdom	1	5,653
....	Australian States	86
....	292	2,431	5,739
4827—Cycle Accessories and Parts, N.E.I. (o)	4901—Cars (including Estate Cars and Station Wagons)
United Kingdom	36,641	United Kingdom	129	111,167
France	664	Australia, (Re-imported)	12	12,499
Germany, Fed. Rep. of	2,448	Czechoslovakia	6	2,064
Netherlands	1,824	France	1	501
Czechoslovakia	967	Germany, Fed. Rep. of	61	43,680
Germany, Eastern	477	France	86	24,178
Italy	2,417	United States of America	20	18,052
Japan	377	Australian States	3,198	2,586,033
Switzerland	187	3,513	2,798,174
Other Countries	72	4903—Commercial Road Transport
....	46,074	United Kingdom	1	650
4828—Composite Item—Covering Interstate Imports of All Bicycles and Similar Vehicles; not Motor Driven; Parts and Accessories therefor	21,677	Germany, Fed. Rep. of	33	16,875
....	Italy	4	624
4832—Motor Scooters (p)	Australian States
United Kingdom	6	904	Utilities	433	348,937
Austria	70	6,735	Vans	242	210,942
Czechoslovakia	46	3,126	Omnibuses	7	7,876
France	12	1,173	Other	610	689,460
Germany, Fed. Rep. of	103	14,202	1,330	1,275,364
Italy	943	87,909	4908—Trucks of the Fork Lift Type
Japan	163	14,360	United Kingdom	2	3,508
Netherlands	2	197	United States of America	245
....	1,345	128,746	Australian States	17	42,626
4833—Motor Cycles (p)	46,379
United Kingdom	344	58,911
Austria	40	2,059
Czechoslovakia	17	1,672
France	28	714
Germany, Fed. Rep. of	28	1,377
Japan	26	3,106
....	483	67,839

(n) See Item 5421.

(o) See Item 4828.

(p) See Item 4848.

(q) See Item 5487.

Articles and Origin	Quantity	Value	Articles and Origin	Quantity	Value
4909—Other	No.	£	<i>Static Transformers</i>		£
United Kingdom	27	199,620	5146—At voltages below 66,000—		
Netherlands	1	2,758	Up to and including 4,500		
Australian States	2	315	K.V.A. (s)		
	30	202,693	United Kingdom		8,655
			Other Countries		98
4950—Components for use as					8,753
original equipment in the			5150—At a voltage of 66,000—		
assembly or manufacture of			Up to and including 4,500		
Motor Vehicles, N.E.I., cov-			K.V.A. (s)		
ered by Items 4901 to 4909			Italy		4,363
United Kingdom		1,294,131	5151—At a voltage of 66,000—		
Canada		71,572	Exceeding 4,500 K.V.A. but		
Germany, Fed. Rep. of		60,772	not exceeding 15,000 K.V.A.(s)		
United States of America		81,946	Sweden		54,866
Australian States		4,783,332			
		6,291,753	5154—At voltages exceeding 66,000		
4990—Motor Vehicle Parts,			—Up to and including 1,500		
N.E.I. (r)			K.V.A. (s)		
United Kingdom		160,093	United Kingdom		3,200
France		4,700	5156—At voltages exceeding 66,000		
Germany, Fed. Rep. of		16,111	—Exceeding 30,000 K.V.A. (s)		
Italy		1,716	United Kingdom		57,100
United States of America		14,829	5157—Parts of Static Transformers		
Canada		8,084	N.E.I. (s)		
Austria		981	United Kingdom		283
Czechoslovakia		109	Sweden		87
Japan		406			370
Other Countries		44	5159—Electric Current Rectifiers		
Australian States		2,702,439	and Rectifier Assemblies (in-		
		2,909,512	cluding non-rotating battery		
Vehicles, Not Mechanically Pro-			chargers) N.E.I., also Trans-		
pelled			formers and Rectifiers, im-		
5000—Perambulators, Pushers and			ported with and for use there-		
Strollers			with (s)		
United Kingdom		798	United Kingdom		2,212
Australian States			Germany, Fed. Rep. of		232
Wickensware	5	55	Netherlands		232
Other than Wickensware	8,150	59,499	Other Countries		9
Parts		5,479			2,685
		65,831	5160—Composite Item—Covering		
5005—Other			Interstate Imports of All		
United Kingdom		5,027	Transformers and Rectifiers,		
United States of America		24,414	Non-rotating		102,559
Australian States			5180—Regulating, Starting and		
Wheelbarrows and Parts			Controlling Apparatus, N.E.I.		
thereof	1,879	16,685	and Miscellaneous Electrical		
Other		42,738	Fittings and Wiring Devices		
		88,864	(Relays, Condensers, Flush		
Total, Class XII (A)		29,976,529	Plates, Adaptors, Lamphold-		
			ers and the Like)		
CLASS XII (B)—DYNAMO ELEC-			United Kingdom		187,040
TRICAL MACHINERY AND			Canada		317
ELECTRICAL APPLIANCES			Denmark		138
AND EQUIPMENT, NOT			France		1,207
BEING MACHINERY,			Germany, Fed. Rep. of		5,645
5100—Covered Cable and Covered			Italy		5,220
Wire, Electrical; Copper			Netherlands		25,437
Strip, Covered Electrical			Sweden		47,100
United Kingdom		5,421	Switzerland		156
United States of America		10	United States of America		2,332
Australian States			Other Countries		372
Electrical		478,222	Australian States		561,891
Telephone		293,750			836,855
		777,403	Batteries, Accumulators and Dry		
Transformers and Rectifiers, Non-			Cells		
rotating			5202—Dry Batteries and Dry Cells		
5143—Induction Voltage Regula-			United Kingdom		2,460
tors, including the operating			Other Countries		166
and control gear; Automatic			Australian States		184,974
Voltage Regulators (s)					187,600
United Kingdom		5,296	5210—Storage Batteries and Parts		
Sweden		458	United Kingdom		2,621
Switzerland		917	Germany, Fed. Rep. of		151
United States of America		210	Other Countries		97
Other Countries		164	Australian States		477,928
		7,045			480,797

(r) See Item 5423.

(s) See Item 5180.

Articles and Origin	Quantity	Value	Articles and Origin	Quantity	Value
CLASS XII (B)			Electrical Heating and Cooking Appliances		
Electric Lamps	No.	£	5320—Ranges, Stoves and Ovens	No.	£
5230— <i>Flament Lamps for Lighting and Heating</i>			United Kingdom	1,642
United Kingdom	19,592	Australia (Re-imported)	5
United States of America	2,126	Australian States	99,349
Germany, Fed. Rep. of	668	100,096
Other Countries	196			
Australian States	85,599			
	108,181	5330—Irons, Smoothing		
5241—Tubular Fluorescent			Oversea Countries	14	16
United Kingdom	9,841	Australian States	8,469	33,397
Australian States	25,604	8,483	33,413
	35,445			
5242—Other			5335—Other Appliances, N.E.I.		
United Kingdom	4,767	United Kingdom	14,013
Other Countries	63	United States of America	1,332
Australian States	4,468	Other Countries	177
	9,298	Australian States	
			<i>Bath Heaters and Other</i>		
5260—Wireless (Radio and Television) Equipment			<i>Hot Water Systems</i>	18,299
United Kingdom	2,622	<i>Radiators</i>	18,831
Germany, Fed. Rep. of	555	<i>Other</i>	317,860
Japan	8,019	370,512
Netherlands	4,157			
United States of America	9,609	5338—Welding Appliances (except Machines)		
Australia (Re-imported)	496	Australian States	1,337
Other Countries	143			
Australian States		5341—Measuring and Recording Instruments, Electrical		
<i>Receiving Sets</i>			United Kingdom	13,075
<i>Radio Grams</i>	4,284	241,022	South Africa, Union of	1,609
<i>Other Radios</i>	21,688	421,175	Australia (Re-imported)	848
<i>Radio Parts</i>	95,729	Czechoslovakia	6
<i>Television Sets and Parts</i>	146	19,220	France	146
<i>Other Equipment</i>	134,471	Germany, Fed. Rep. of	192
	938,118	United States of America	296
			16,172
Telephone and Telegraph Instruments and Appliances			Carbon Manufactures		
5292— <i>Telephones and parts thereof (t)</i>			5345—Furnace Electrodes of Carbon, Graphite and Synthetic Graphite (u)		
United Kingdom	60,478	United States of America	10,217
Germany, Fed. Rep. of	5,441	Other Countries	190
Other Countries	32	10,407
	65,951			
<i>Switchboards</i>			5348—Other (u)		
5294—Automatic (t)			United Kingdom	742
United Kingdom	95,262	Germany, Fed. Rep. of	198
United States of America	220	Other Countries	42
	95,482	977
5295—Manual (t)			5349—Composite Item—Covering Interstate Imports of All Carbon Manufactures	16,347
United Kingdom	12,350			
			5350—Electrical Appliances, not being Machinery, N.E.I.		
5298—Telephone and Telegraph Appliances, N.E.I. (t)			United Kingdom	91,906
United Kingdom	22,979	South Africa, Union of	310
Australia (Re-imported)	1,015	Australia (Re-imported)	102
Germany, Fed. Rep. of	28,998	France	1,369
United States of America	68	Germany, Fed. Rep. of	6,112
	53,060	United States of America	17,396
5299—Composite Item—Covering Interstate Imports of All Telephone and Telegraph Equipment			Switzerland	3,930
....	560,366	Other Countries	339
			Australian States	105,733
			226,387
5300—Hearing Aids and Similar Electrical Appliances designed for the alleviation of Deafness			5352—Dynamoes of the type ordinarily used with Motor Vehicles, and Cycles, except Magnetos (v)		
United Kingdom	700	United Kingdom	302	5,317
Germany, Fed. Rep. of	166	Sweden	16	176
Switzerland	260	United States of America	13	475
Other Countries	73	Other Countries	4	162
Australian States	4,232	335
	5,431			6,130

(t) See Item 5299.

(u) See Item 5349.

(v) See Item 5370.

Articles and Origin	Quantity	Value	Articles and Origin	Quantity	Value
5354—Starter Motors, 24 volt and under, for Use with Motor Vehicles (v)	No.	£	5375—Over $\frac{1}{2}$ h.p. but less than 1 h.p. (x)	No.	£
United Kingdom	376	14,379	United Kingdom	25	1,616
Canada	220	Other Countries	10	227
France	3	185		35	1,843
Germany, Fed. Rep. of	5	68			
Italy	6	183	5379—$\frac{1}{2}$ H.P. AND OVER, BUT LESS THAN 1 H.P. (OTHER THAN A.C. INDUCTION-NON-COMMUTATOR TYPE)—AND PARTS OF ELECTRICAL MOTORS UNDER 1 H.P. (x)		
Sweden	22	383	United Kingdom	3,668
United States of America	10	909	Other Countries	158
	422	16,327		3,826
5358—Magnetos and Dynamo-Magnetos, built as One Unit (v)			1 H.P. AND OVER, A.C. INDUCTION (NON-COMMUTATOR) TYPE		
United Kingdom	15,043	35,190	5381—1 h.p. and over, but less than 5 h.p. (x)		
Italy	1	139	United Kingdom	357	6,839
United States of America	5	1,166	Germany, Eastern	2	103
Other Countries	4	189	Germany, Fed. Rep. of	22	1,147
	15,053	36,664	Italy	11	270
Current Generating Machines, N.E.I.			Sweden	6	107
GENERATOR—SET UNITS			Other Countries	4	128
5361—Motor Alternators (Alternating Current Units), 2 h.p. and over (v)				402	8,594
United Kingdom	1	8,304	5382—5 h.p. and over, but less than 10 h.p. (x)		
			United Kingdom	86	4,447
5362—Motor Generators (Direct Current Units) (v)			Germany, Fed. Rep. of	13	711
United Kingdom	3	15,613	Czechoslovakia	1	175
			United States of America	4	227
ALTERNATING CURRENT GENERATORS, N.E.I.			Other Countries	4	154
5364—Not exceeding 125 h.p. (v)				108	5,714
United Kingdom	60	48,787	5383—10 h.p. and over, but less than 50 h.p. (x)		
			United Kingdom	68	9,273
5365—Exceeding 125 h.p. (v)			Denmark	2	269
United Kingdom	2	1,384	Germany, Fed. Rep. of	2	281
			United States of America	1	90
GENERATORS, N.E.I. (DIRECT CURRENT AND UNIVERSAL CURRENT)				73	9,913
5366—Not exceeding 125 h.p. (v)			5384—50 h.p. and over, but less than 100 h.p. (x)		
United Kingdom	17	5,498	United Kingdom	33	6,782
5367—Exceeding 125 h.p. (v)			5385—100 h.p. and up to and including 150 h.p. (x)		
United Kingdom	4,264	United Kingdom	9	6,526
5370—COMPOSITE ITEM—Covering Interstate Imports of All Current Generating Machines	58,900	5386—Exceeding 150 h.p., but less than 500 h.p. (x)		
			United Kingdom	5	6,942
Electric Motors, N.E.I.					
A.C. D.C. OR UNIVERSAL			5387—500 h.p. and over (x)		
5371—Under $\frac{1}{2}$ h.p. (x)			United Kingdom	1	9,825
United Kingdom	367	1,906			
Italy	575	1,875	5388—ALTERNATING CURRENT, EXCEPT INDUCTION TYPE—1 H.P. AND OVER BUT LESS THAN 500 H.P. (x)		
Sweden	4	117	United Kingdom	2	859
United States of America	11	214			
Other Countries	39	143	5390—DIRECT CURRENT AND UNIVERSAL MOTORS (x)		
	996	4,255	United Kingdom	6	10,921
$\frac{1}{2}$ H.P. AND OVER, BUT LESS THAN 1 H.P. A.C. INDUCTION (NON-COMMUTATOR) TYPE			5392—OTHER ELECTRIC MOTORS AND PARTS, N.E.I. (x)		
5372—$\frac{1}{2}$ h.p. (x)			United Kingdom	7,205
United Kingdom	42	406	Other Countries	152
Other Countries	4	65		7,357
	46	471	5394—COMPOSITE ITEM—Covering Interstate Imports of All Electric Motors and Parts, N.E.I.	104,308
5373—Over $\frac{1}{2}$ h.p. up to and including $\frac{1}{2}$ h.p. (x)					
United Kingdom	16	210			
Other Countries	7	79			
	23	289			
5374—Over $\frac{1}{2}$ h.p. up to and including $\frac{1}{2}$ h.p. (x)					
United Kingdom	50	606			
Other Countries	3	86			
	53	692			

(v) See Item 5370.

(w) Interstate Imports included under Item 4990.

(x) See Item 5394.

Articles and Origin	Quantity	Value	Articles and Origin	Quantity	Value
CLASS XII (B)	No.	£		No.	£
5395—Converters, Motor or Synchronous Rotary (including Frequency Changers, Dynamos, Rotary Transformers)			5427—Diesel and other Heavy Oil Types (Fuel Injection Type)—Up to and including 12 B.H.P.		
Australian States	318	United Kingdom	10	1,679
			Sweden	1	150
			Australian States	4	657
				15	2,486
5399—Dynamo Electrical Machinery, N.E.I.			5428—Exceeding 12 B.H.P.		
United Kingdom	427	United Kingdom	72	48,822
United States of America	2,098	Germany, Fed. Rep. of...	9	14,911
Australian States	1,338	Sweden	5	5,778
		3,863	Australian States	17	18,148
Total, Class XII (B)		5,579,001		103	87,659
			Internal Combustion Engines, N.E.I.		
CLASS XII (C)—MACHINES AND MACHINERY (EXCEPT DYNAMO ELECTRICAL)			PETROL, KEROSENE OR LIGHT SPIRIT TYPES (CARBURETTOR TYPE, VALVE MIXING TYPE)		
5400—Power Boilers and Parts thereof			5431—Up to and including 1½ B.H.P.		
United Kingdom	2,344	United Kingdom	27	507
Australian States	15,853	Australian States	582	13,509
		18,197		609	14,016
5400—Air Motors and Parts thereof			5432—Over 1½, not exceeding 2½ B.H.P.		
United Kingdom	2,550	United Kingdom	85	3,109
			Germany, Fed. Rep. of...	1	13
5410—Steam Engines and Parts thereof (y)			Australian States	196	9,999
United Kingdom	814		282	13,121
5415—Turbines and Parts thereof (y)			5433—Over 2½, not exceeding 3½ B.H.P.		
United Kingdom	85,345	United Kingdom	120	5,142
United States of America	455	Australian States	119	7,663
		85,800		239	12,805
5416—Composite Item—Covering Interstate Imports of Steam Engines and Turbines			5434—Over 3½, not exceeding 6 B.H.P.		
	629	United Kingdom	71	2,775
5421—Aircraft Engines, including Jet Engines			Australian States	18	1,917
United States of America	1	54,127		89	4,692
5423—Motor Vehicle Engines, N.E.I. (z)			5435—Over 6, not exceeding 12 B.H.P.		
United Kingdom	8,574	United Kingdom	27	2,809
Japan	31	Australian States	10	1,115
	18	8,605		37	3,924
Marine Engines			5436—Over 12 B.H.P.		
5424—OUTBOARD ENGINES			Australian States	25	13,067
United Kingdom	163			
Belgium-Luxemburg	16	DIESEL AND OTHER HEAVY OIL TYPE (FUEL INJECTION TYPE)		
Sweden	6	5437—One and not exceeding 3½ B.H.P.		
Canada	2	United Kingdom	164	13,400
Singapore	1	Australian States	84	5,632
United States of America	29		248	19,032
Australian States	702	5438—Over 3½, not exceeding 6 B.H.P.		
	919	63,691	United Kingdom	89	8,114
OTHER THAN OUTBOARD			Australian States	131	15,919
5425—Petrol, Kerosene or Light Spirit Types up to and including 12 B.H.P.				220	24,033
United Kingdom	10	5439—Over 6, not exceeding 12 B.H.P.		
Australian States	8	United Kingdom	74	9,035
	18	2,311	Australian States	64	11,738
5426—Exceeding 12 B.H.P.				138	20,773
United Kingdom	7			
Sweden	16			
Australian States	5			
	28	6,619			

(y) See Item 5416.

(z) See Item 4990.

Articles and Origin	Quantity	Value	Articles and Origin	Quantity	Value
5440—Over 12, not exceeding 20 B.H.P.	No.	£	5463—45 h.p. and under 61 h.p. (M.D.B.)	No.	£
United Kingdom	39	7,536	United Kingdom	86	59,655
Australian States	4	1,158	Italy	14	39,240
	43	8,694	United States of America	15	50,635
5441—Over 20, not exceeding 30 B.H.P.			Australian States	10	32,394
United Kingdom	28	8,407		125	181,924
Sweden	3	1,151	5464—61 h.p. and under 85 h.p. (M.D.B.)		
Australian States	1	630	United States of America	15	73,512
	32	10,188	Australian States	1	6,400
5442—Over 30, not exceeding 40 B.H.P.				16	79,912
United Kingdom	5	2,220	5465—85 h.p. and under 121 h.p. (M.D.B.)		
5443—Over 40, not exceeding 70 B.H.P.			United Kingdom	1	6,770
United Kingdom	7	10,286	United States of America	22	125,491
Australian States	2	1,271		23	132,261
	9	11,557	5466—121 h.p. and under 171 h.p. (M.D.B.)		
5444—Over 70, not exceeding 100 B.H.P.			United States of America	6	41,220
United Kingdom	4	4,149	Australian States	1	5,386
United States of America	120	88,053		7	46,606
Australian States	2	2,008	5467—171 h.p. (M.D.B.) and over		
	126	94,210	United States of America	4	26,657
5445—Over 100, not exceeding 125 B.H.P.			Wheeled Type		
United Kingdom	1	2,672	5471—Not exceeding 10 h.p. (M.B.P.)		
5446—Over 125, not exceeding 150 B.H.P.			United Kingdom	14	2,315
United Kingdom	1	3,344	5472—Over 10 h.p. and not exceeding 20 h.p. (M.B.P.)		
5447—Over 150 B.H.P.			United Kingdom	6	1,079
United Kingdom	2	52,853	Australian States	2	1,920
UNDER 1 H.P.				8	2,999
5448—Petrol, Kerosene or Light Spirit Types, $\frac{1}{2}$ h.p. and over but under 1 h.p.			5473—Over 20 h.p. and not exceeding 30 h.p. (M.B.P.)		
United Kingdom	111	1,189	United Kingdom	20	11,812
Germany, Fed. Rep. of....	1	12	Germany, Fed. Rep. of....	1	798
Australian States	26	541	Australian States	2	1,831
	138	1,742		23	14,441
5449—Under 1 h.p., N.E.I. (including Engines specially designed for use in Model Aircraft and the like)			5474—Over 30 h.p. and not exceeding 40 h.p. (M.B.P.)		
United States of America	17	55	United Kingdom	414	226,034
Australian States	113	420	Germany, Fed. Rep. of....	3	3,159
	130	475	Australian States	13	13,301
5450—PARTS, N.E.I. OF INTERNAL COMBUSTION ENGINES				430	242,494
United Kingdom		273,872	5475—Over 40 h.p. and not exceeding 55 h.p. (M.B.P.)		
Australia (Re-imported)		648	United Kingdom	164	133,767
Canada		1,352	Germany, Fed. Rep. of....	10	13,822
France		806	Italy	4	6,674
Germany, Fed. Rep. of....		5,021	Australian States	311	431,742
Italy		3,486		489	586,005
Sweden		960	5476—Over 55 h.p. and not exceeding 100 h.p. (M.B.P.)		
United States of America		28,256	Germany, Fed. Rep. of....	14	19,222
Other Countries		487	United States of America	74	123,837
Australian States (a)		171,080	Australian States	2	3,719
		485,968		90	146,778
Tractors			5477—Exceeding 100 h.p. (M.B.P.)		
CRAWLER TYPE			United States of America	1	9,000
5461—Under 10 h.p. (M.D.B.)			Australian States	1	7,994
United Kingdom	1	434		2	16,994
5462—10 h.p. and 45 h.p. (M.D.B.)					
United Kingdom	46	72,851			
United States of America	5	15,949			
	51	88,800			

Note—M.D.B. = Maximum Drawbar (h.p.).

M.B.P. = Maximum Belt Pulley (h.p.).

(a) See Items 4800, 4848 and 4990.

Articles and Origin	Quantity	Value	Articles and Origin	Quantity	Value
CLASS XII (C)					
Wheeled Type—continued	No.	£	Choppers, Mincers and Other Food-preparing Machines	No.	£
PARTS OF TRACTORS			5530—Hand Operated		
5478— <i>Engine Units and Parts thereof</i>			United Kingdom	4,279	2,866
United Kingdom	188,850	France	576	118
Germany, Fed. Rep. of	6,059	Germany, Fed. Rep. of	200	192
Italy	2,579	Netherlands	842	621
United States of America	13,557	Sweden	72	104
Australian States	1,115	Australian States	1,858	1,320
....	212,160	7,827	5,221	
5479— <i>Parts of Tractors, N.E.I.</i>			5531—Other		
United Kingdom	157,170	United States of America	149
Germany, Fed. Rep. of	3,205	Other Countries	64
Italy	9,634	Australian States	7,946	119,588
United States of America	47,049	119,801
Australia (Re-imported)	10	5534—Ironing Machines, Household, Electric		
Australian States	694,103	Australian States	315
....	911,171	5535—Dishwashing Machines, Electric		
Locomotives and Parts thereof			Australian States	13	2,049
5487— <i>Parts of Locomotives (b)</i>			5536—Floor Polishers, Household, Electric		
United Kingdom	41,300	United Kingdom	880	12,016
United States of America	442	Australia (Re-imported)	2
....	41,742	Australian States	2,331	59,229
5489— <i>Other Engines, including Parts thereof, N.E.I.</i>			3,211	71,247	
United Kingdom	6,722	5537—Vacuum Cleaners		
Australian States	276,165	United Kingdom	536	7,159
....	282,887	Netherlands	44	505
5491— <i>Flue Heated Economizers ; Steam Traps (b)</i>			Australian States	3,763	101,990
United Kingdom	6,294	4,343	109,654	
Germany, Fed. Rep. of	11	5540—Clothes Washing Machines and Spin Dryers, Household (Power Operated)		
....	6,305	United Kingdom	1	416
5496— <i>Condensers (b)</i>			Australian States	10,867	778,339
United Kingdom	10,592	10,868	778,755	
5498— <i>Motive Power Machinery and Appliances, N.E.I.</i>			5545—Clothes Washing Machines, N.E.I., Wringers and Mangles, Household		
United Kingdom	17,653	United Kingdom	144	748
Australian States	86,602	Australian States	183	5,557
....	104,255	327	6,305	
5500— <i>Electric Fans</i>			Personal and Massage Appliances, Electric		
United Kingdom	21,816	5551—Electric Shavers and Parts		
Hong Kong	244	South Africa, Union of	1	5
Other Countries	30	Australian States	7,018	46,560
Australian States	50,979	7,019	46,565	
....	73,069	5559—Other (including Hair Clippers and Dryers)		
Refrigerating Appliances and Parts			United Kingdom	283
5510— <i>Refrigerators</i>			Germany, Fed. Rep. of	1,243
United Kingdom	4,997	Other Countries	47
Denmark	10,985	Australian States	4,791
Other Countries	56	6,364
Australian States		Office and Accounting (including Statistical) Machinery		
<i>Electric</i>			5562—ADDING MACHINES, PRINT TYPE		
<i>Household Types</i>	11,568	1,296,357	United Kingdom	285	16,298
<i>Other</i>	268	24,102	Italy	37	1,441
<i>Gas</i>	106	9,328	Norway	12	344
<i>Kerosene</i>	409	33,528	United States of America	8	777
....	1,379,353	342	18,860	
5520— <i>Refrigerating Appliances and Parts, N.E.I.</i>			5563—ADDING MACHINES		
United Kingdom	929	United Kingdom	85	11,893
United States of America	833	Germany, Fed. Rep. of	100	23,473
Australian States	395,873	Australian States	669	270,226
....	397,635	864	305,592	

(b) Interstate Imports included under Item 5498.

Articles and Origin	Quantity	Value	Articles and Origin	Quantity	Value
5564—CALCULATING MACHINES, INCLUDING ADDING—CALCULATING MACHINES	No.	£	5577—TAPE RECORDERS, WIRE RECORDERS, AND PARTS	No.	£
United Kingdom	66	15,064	United Kingdom	38	5,094
Germany, Fed. Rep. of	4	7,046	Germany, Fed. Rep. of	153	2,556
Italy	4	354	Japan	27	360
Australian States	140,272	Netherlands	1	35
.....	162,736	Australian States	114	12,444
			333	20,489
5565—DICTATING AND RECORDING MACHINES (EXCLUDING TAPE RECORDERS AND WIRE RECORDERS), TRANSCRIBERS AND OTHER AUXILIARY MACHINES			5579—OFFICE MACHINERY, N.E.I.		
United Kingdom	4,321	United Kingdom	29,895
Other Countries	85	France	2,759
Australian States	951	Germany, Fed. Rep. of	187
.....	5,357	United States of America	58
			Australian States	64,796
			97,695
5566—BOOK-KEEPING MACHINES			Printing Trades Machinery		
United Kingdom	111	59,093	PRINTING PRESSES		
Australian States	38	79,865	5581—Platen (c)		
.....	149	138,958	United Kingdom	3	2,969
			Germany, Fed. Rep. of	5	2,305
			8	5,774
5567—DUPLICATING MACHINES			5584—Flat-bed Cylinder, except Proof Press (c)		
United Kingdom	15,367	United Kingdom	2	2,086
Denmark	112	Germany, Eastern	2	2,585
Germany, Fed. Rep. of	927	Germany, Fed. Rep. of	9	17,097
Netherlands	456	13	21,768
Switzerland	218			
Australian States	5,452	5585—Rotary-Offset (c)		
.....	22,532	United Kingdom	2	1,310
5568—TAXIMETERS AND PARTS			5589—Printing Presses, N.E.I., including Proof, Embossing, and Engraving, except Photographic Engraving (c)		
Germany, Fed. Rep. of	202	United Kingdom	1	2,244
Australian States	2,392			
.....	2,594	5590—Parts of All Printing Presses (c)		
			United Kingdom	694
			Germany, Fed. Rep. of	626
			United States of America	25
			1,345
TYPEWRITERS AND PARTS			5591—LINOTYPE, MONOTYPE, MONOLINE AND OTHER TYPE COMPOSING MACHINES (c)		
5572—Portable			United Kingdom	9,886
United Kingdom	738	21,900	United States of America	2,502
Germany, Eastern	189	3,131			
Germany, Fed. Rep. of	238	3,923	5594—MACHINERY USED EXCLUSIVELY FOR, AND IN THE ACTUAL PROCESS OF ELECTROTYPING AND STEREOTYPING (c)		
Italy	207	3,717	United Kingdom	3,497
Switzerland	241	3,587			
United States of America	36	961	5597—BOOKBINDING AND BOOKMAKING MACHINERY (c)		
Australian States	223	6,835	Germany, Fed. Rep. of	10,129
.....	1,872	44,059	Other Countries	82
			10,211
5573—Standard, except Electric			5598—PRINTING TRADES MACHINERY, N.E.I. (c)		
United Kingdom	936	44,418	United Kingdom	2,821
Italy	12	442	France	590
Sweden	1	47	Germany, Fed. Rep. of	856
Switzerland	34	997	Netherlands	125
Australian States	422	27,900	United States of America	646
.....	1,405	73,304	5,038
			5599—COMPOSITE ITEM—Covering Interstate Imports of All Printing Trades Machinery		
5574—Electric			28,961
United Kingdom	8	966			
United States of America	5	538			
Australian States	11	2,441			
.....	24	3,945			
5576—Parts (including Covers)					
United Kingdom	1,959			
United States of America	405			
Other Countries	75			
Australian States	841			
.....	3,280			

(c) See Item 5599.

Articles and Origin	Quantity	Value	Articles and Origin	Quantity	Value
CLASS XII (C)	No.	£	HARVESTING MACHINERY	No.	£
Agricultural Equipment			5641— <i>Harvesters</i>		
5601—CHANNEL MAKING GRADERS AND SCOOPS			United Kingdom	9	2,282
United Kingdom		315	Germany, Fed. Rep. of	6	14,278
Australian States	44	3,214	United States of America	1	377
			Australian States	452	696,088
		3,529		468	713,025
5602—SOIL RIPPERS, NON-POWERED			5650— <i>Mowers and Parts (except Lawn Mowers) (d)</i>		
Australian States	85	6,978	United Kingdom	246	17,740
			Germany, Fed. Rep. of	6	541
			Australian States	381	55,387
				633	73,668
PLOUGHS			5654— <i>Hay Rakes and Parts (d)</i>		
5612— <i>Disc</i>			United Kingdom	149	11,141
United Kingdom	16	1,400	Netherlands	15	803
Australian States	410	120,665	United States of America		14
		426	Australian States	292	76,119
				456	88,077
5613— <i>Mouldboard</i>			5657— <i>Hay Balers and Hay Presses and Parts (d)</i>		
Australian States	45	3,571	United Kingdom	184	108,610
			Germany, Fed. Rep. of		159
5614— <i>Other</i>			United States of America		249
United Kingdom	63	5,355	Australian States	163	165,280
Australian States	107	20,909		347	274,298
		170			
			5660— <i>Harvesting Machinery, N.E.I.</i>		
5615—HARROWS (OTHER THAN DISC TYPE)			Australian States		52,191
United Kingdom	7	409			
Australian States		27,768	Lawn Mowers and Parts		
		28,177	5670— <i>Powered</i>		
CULTIVATORS			United Kingdom	554	19,006
5616— <i>Disc</i>			Australia (Re-imported)	1	50
United Kingdom	40	2,958	Australian States		
Australian States	194	32,401	Electric	461	17,080
		234	Other	4,436	205,102
				5,452	241,238
5617— <i>Spring Type</i>			5672— <i>Non-powered</i>		
United Kingdom	1	36	United Kingdom	354	2,210
Australian States	37	5,061	Australian States	1,088	9,272
		38		1,442	11,482
			5675— <i>Spraying Machines and Appliances</i>		
5618— <i>Other</i>			United Kingdom		364
United Kingdom	231	14,172	Germany, Fed. Rep. of		57
Australian States			Australian States		
<i>Rigid Tyne</i>	78	10,729	<i>Powered—Sheep Spray Dipping</i>	87	10,422
<i>Other</i>	15	2,170	<i>Other Powered</i>	1,012	29,379
		324	<i>Non-powered</i>		23,726
					63,948
5619—SCARIFIERS			5679— <i>Agricultural Machinery, Implements and Parts, N.E.I.</i>		
United Kingdom	1	10	United Kingdom		18,279
United States of America	1	1,425	United States of America		374
Australian States	121	32,647	Germany, Fed. Rep. of		3,897
		123	Canada		2,518
			New Zealand		217
5620—POWERED CULTIVATING IMPLEMENTS (ROTARY POWER-DRIVE TYPES)			Australian States		772,119
Australian States					797,404
<i>Machines with an Integral Power Unit</i>	55	10,240	Milk and Milk Products Machinery (Farm, Dairy or Factory)		
<i>Rotary Trailing Implements</i>	20	5,637	5680— <i>Milking Machines and Parts</i>		
		75	Oversea Countries	1	109
5630—PLANTING, SEEDING AND FERTILIZING MACHINES			Australian States	2	9,837
United Kingdom		916		3	9,946
United States of America		348			
Australian States					
<i>Cultivating Drills, Combines and Seeders</i>	669	265,277			
<i>Seed and Fertilizer Boxes</i>	94	6,399			
<i>Seed Distributors, N.E.I.</i>	254	18,523			
<i>Planting Machines, N.E.I.</i>	1	170			
<i>Fertilizer Spreaders</i>					
<i>Trailer Type</i>	135	18,479			
<i>Other</i>	53	3,465			
		313,577			

(d) Interstate Imports of Parts included in Item 5679.

Articles and Origin	Quantity	Value	Articles and Origin	Quantity	Value
5682—Cream Separators and Parts	No.	£	5712—Parts, N.E.I., of Earth and Rock Cutting, Dredging and Excavating Machinery of the types covered by Items 5701 to 5710	No.	£
United Kingdom	26	966	United Kingdom	17,082
Germany, Fed. Rep. of	1	1,228	United States of America	9,367
Sweden	57	2,339	Germany, Fed. Rep. of	5,320
Australian States	26	1,365	Other Countries	95
	110	5,898		31,864
5683—Dairy Coolers, Pasteurizers, Jacketed Vats or Jacketed Tanks; Enamelled Vats or Tanks not Jacketed			5713—Stone Crushing Machinery, N.E.I. (e)		
United Kingdom	4,950	United Kingdom	10,162
Sweden	1,742			
Australian States	6,302	5714—Stone Working Machines and Appliances, N.E.I. (e)		
	12,994	United States of America	4,258
5689—Other Milk and Milk Products Machinery, N.E.I.			5715—Composite Item—Covering Interstate Imports of All Earth, Rock and Stone Cutting and Working Machinery, N.E.I.		
United Kingdom	4,044		68,444
Denmark	16,863	Road Rollers, Road Making Machinery and Equipment, N.E.I.		
Italy	154	Road Rollers and Footpath Rollers		
Sweden	698	5716—Vibratory		
Australian States	15,892	United Kingdom	2	2,287
	37,651	Australian States	12	13,509
Food Products Machinery				14	15,796
5693—Flour and Cereal Milling Machinery and Appliances			5718—Other		
United Kingdom	6,632	United Kingdom	2	6,530
Canada	435	Australian States	12	33,460
Germany, Fed. Rep. of	1,527		14	39,990
Switzerland	53	5720—Dozers (Bulldozers, Bulldozers, Calfdozers, Tilt-dozers, and the like)		
Australian States	19,017	Australian States	
	27,664	Complete with Tractors	11	68,502
5699—Food Products Machinery, N.E.I.			Dozer Assemblies only	30	23,125
United Kingdom	9,002		41	91,627
Germany, Fed. Rep. of	1,262	5725—Motor Graders		
Denmark	5,591	Australian States	53	328,813
Italy	451	5727—Road Scoops and Scrapers		
Sweden	489	United Kingdom	2	42,244
Australian States	110,904	Australian States	2	452
	127,699		4	42,696
Earth, Rock and Stone Cutting and Working Machinery, N.E.I.			5730—Road Making Equipment and Parts, N.E.I.		
5701—Drag Scrapers			United Kingdom	23,555
Australian States	4	46,218	Germany, Fed. Rep. of	205
Dredging and Excavating Machinery of the Shovel, Backfiller, Skimmer, Grab, Dragline or Similar Type			United States of America	7,709
5703—Front End Loaders and the like, Tractor Mounted (including Tractor Shovels)			Australian States	83,990
United Kingdom	18	26,786		115,459
Sweden	1	1,453	Asphalt and Bitumen Plant, Cement and Concrete Making Machines, and Concrete Mixers		
United States of America	5	26,287	5735—Concrete Mixers		
Australian States	71,461	United Kingdom	755
	125,987	Australian States	23,862
5705—Dragline, Skimmer, Grab, Shovel (Crane or Boom Type) and Similar Machinery				24,617
United Kingdom			5736—Concrete Central Mixing and Batching Plant		
Up to 3/8 cu. yd. rated bucket capacity	2	8,477	Australian States	1,342
Australian States	4	9,010			
	6	17,487			
5706—Diggers and Earth Borers of Post Holes					
Australian States	161	21,209			

(e) See Item 5715.

Articles and Origin	Quantity	Value	Articles and Origin	Quantity	Value
CLASS XII (C)	No.	£	5775— <i>Attachments and Accessories for Metal Working Machine Tools and Metal Forming and Cutting Machines (not including Saw Blades or Screwing Dies, Taps and Chasers) (f)</i>	No.	£
Metal Working Machinery and Appliances					
MACHINE TOOLS					
5741— <i>Boring Machines (f)</i>			United Kingdom		17,374
United Kingdom	14	Sweden	125
Denmark	1,176	Other Countries	31
Italy	654			17,530
Switzerland	10,303			
	12,147			
5743— <i>Drilling Machines (f)</i>			5778— WELDING MACHINES		
United Kingdom	1,767	United Kingdom	19
Sweden	299	Australian States	59,784
United States of America	36			59,803
	2,102			
5744— <i>Gear Cutting and Finishing Machines (f)</i>			5779— <i>Metal Working Machines, N.E.I. (f)</i>		
United Kingdom	103	United Kingdom	3,815
Germany, Fed. Rep. of	444	Germany, Fed. Rep. of	127
United States of America	175	United States of America	283
	722			4,225
5745— <i>Grinding Machines (but not including Gear or Gear-tooth Grinders) (f)</i>			5780— COMPOSITE ITEM—Covering Interstate Imports of All Metal Working Machines and Appliances, except Portable Hand Tools		
United Kingdom	29,566			122,883
Germany, Fed. Rep. of	4,377	Woodworking Machines and Appliances, except Portable Hand Tools		
Italy	4,224	5781— <i>Sawing Machines, including Edgers and Saw Blades (g)</i>		
Sweden	321	United Kingdom	8,191
United States of America	12	Germany, Fed. Rep. of	3,187
	38,500	Other Countries	115
5746— <i>Lathes (Metal Working) (f)</i>					11,493
United Kingdom	24	29,046	5782— <i>Units for Tree Felling and Log Cutting</i>		
			Australian States	33	3,641
5747— <i>Milling Machines (except Gear Milling Machines) (f)</i>					
United Kingdom	11,769	5785— <i>Planing Machines and Shapers (g)</i>		
			United Kingdom	2,713
5748— <i>Planers, Shapers and Slotters (Planer Type), except Gear Shapers (f)</i>			United States of America	4
United Kingdom	2,014			2,717
5749— <i>Machine Tools, N.E.I. (f)</i>			5788— <i>Woodworking Machines, N.E.I. (g)</i>		
United Kingdom	1,209	United Kingdom	20,058
Belgium-Luxemburg	318	New Zealand	114
Germany, Fed. Rep. of	1,745	Belgium-Luxemburg	174
Sweden	471	Germany, Fed. Rep. of	18,187
United States of America	124	Italy	427
	3,867	United States of America	1,710
					40,670
METAL FORMING AND CUTTING (SHEARING) MACHINES AND MACHINERY			5789— <i>Composite Item—Covering Interstate Imports of All Woodworking Machines and Appliances, N.E.I., except Portable Hand Tools</i>		
5762— <i>Punching and Shearing (or Cutting), Combined or Separate (f)</i>					44,355
United Kingdom	1,207	5791— <i>Portable Hand Tools, Power Driven, N.E.I. and Overhead Balancing Equipment for use therewith</i>		
Germany, Fed. Rep. of	2,502	United Kingdom	6,471
Sweden	14	Germany, Fed. Rep. of	1,168
	3,723	Sweden	2,278
5769— <i>Metal Forming Machines and Machinery, N.E.I. (f)</i>			United States of America	216
United Kingdom	2,761	Denmark	39
Sweden	928	Australian States	23,033
United States of America	8,936			33,205
	12,625			
5771— <i>Chucks and Other Work Holders (f)</i>			5792— <i>Hand and Breast Drills (Appliances), Powered</i>		
United Kingdom	6,011	United Kingdom	3,116
Germany, Fed. Rep. of	362	Other Countries	155
Sweden	21	Australian States	62,768
	6,394			66,039

(f) See Item 5780.

(g) See Item 5789.

Articles and Origin	Quantity	Value	Articles and Origin	Quantity	Value
Saw Blades for Machine Saws, except Hacksaw Blades	No.	£	Sewing and Stitching Machines for All Purposes (including Boot and Shoe Making)	No.	£
5795—Circular			5871—INDUSTRIAL AND SPECIAL PURPOSE SEWING AND STITCHING MACHINES (i)		
United Kingdom	2,248	United Kingdom	6,683
Other Countries	127	Belgium-Luxemburg	228
Australian States			Germany, Eastern	809
Up to 12 in. Diameter	560	2,139	Germany, Fed. Rep. of	3,275
12 in. to 48 in. inclusive	1,122	16,578	Sweden	569
Over 48 in. Diameter	191	16,181	Other Countries	137
	37,273		11,701
5799—Saw Blades for Machine Saws, N.E.I., and Saw Material for production of Machine Saw Blades			HOUSEHOLD TYPE MACHINES		
United Kingdom	1,809	5873—Complete, Treadle or Hand Operated (i)		
Germany, Fed. Rep. of	145	United Kingdom	23	295
Sweden	494			
Australian States	878	5874—Complete, Power Operated(i)		
	3,326	United Kingdom	580	21,299
Inserted Tools for Machines			Germany, Fed. Rep. of	98	4,475
5811—Rock Drill Steels and Rock Drill Bits			Italy	209	6,913
United Kingdom	14,998	Sweden	136	6,463
Austria	299	Switzerland	22	793
Sweden	151,760	Other Countries	3	95
United States of America	10,003		1,048	40,038
Other Countries	31	5875—Heads imported separately (i)		
Australian States	34,722	United Kingdom	2,088	49,509
	211,813	Germany, Fed. Rep. of	158	6,753
5819—Other			Italy	344	11,699
United Kingdom	8,136	Japan	510	3,863
Germany, Fed. Rep. of	1,280		3,100	71,824
Sweden	8,517	5876—PARTS, N.E.I., AND APPLIANCES AND ACCESSORIES FOR SEWING AND STITCHING MACHINES (i)		
Other Countries	81	United Kingdom	8,712
Australian States	5,689	Germany, Fed. Rep. of	562
	23,703	Japan	179
Textile Industries Machinery and Appliances			United States of America	180
5820—Vegetable Fibre, Cordage yarn, Thread, Twine Cordage and Rope Production Machinery (h)				9,633
United Kingdom	5,537	5877—COMPOSITE ITEM—Covering Interstate Imports of All Sewing and Stitching Machines	242,932
Belgium-Luxemburg	753			
	6,290	5878—TEXTILE INDUSTRIES MACHINERY AND APPLIANCES, N.E.I. (h)		
5821—Yarn (except Cordage Yarn) Production Machinery (h)			Oversea Countries	194
United Kingdom			5879—Composite Item—Covering Interstate Imports of All Textile Industries Machinery and Appliances, N.E.I.	17,438
Cleaning and Opening Machinery and Appliances	645			
Carding Machines	959	Air and Gas Compressors and Exhausters, N.E.I.—According to Capacity		
Combing Machines	369	5902—Up to and including 60 cu. ft. (j)		
Accessories for Carding and Combing Machines	4,408	United Kingdom	99	3,867
Drawing and Roving Frames	6,886	Sweden	1	176
Spinning, Twisting and Throwing Machinery and Accessories	8,746	United States of America	12	5,692
Other	21		112	9,935
	22,034	5903—61 to 120 cu. ft. (j)		
5840—Looms and Appliances			United Kingdom	11	9,131
United Kingdom	90	Sweden	1	327
				12	9,458
5845—Knitting Machines			5904—121 to 200 cu. ft. (j)		
United Kingdom	3,057	United Kingdom	5	6,006
Switzerland	52			
Australian States	46,969	5905—201 to 350 cu. ft. (j)		
	50,078	United Kingdom	8	12,791

(h) See Item 5879.

(i) See Item 5877.

(j) See Item 5909.

Articles and Origin	Quantity	Value	Articles and Origin	Quantity	Value
CLASS XII (C)	No.	£		No.	£
Air and Gas Compressors and Exhausters, N.E.I.—According to Capacity—continued.			5926—Inflators, including Tyre Pumps, hand and foot operated (k)		
5906—Over 350 cu. ft. (j)			United Kingdom	2,889
United Kingdom	6	4,455	Germany, Fed. Rep. of	321
Germany, Fed. Rep. of	2	18,714	Italy	160
United States of America	1	6,277	Other Countries	56
	9	29,446	3,426
5908—Air and Gas Exhausters, N.E.I., and Parts, N.E.I., of Air and Gas Compressors and Exhausters (j)			5929—Submersible (l)		
United Kingdom	12,081	Germany, Fed. Rep. of	1	412
United States of America	49,081	Sweden	14	2,611
Other Countries	100	15	3,023
	61,212	<i>Centrifugal</i>		
5909—Composite Item—Covering Interstate Imports of Air and Gas Exhausters, Compressors and Parts	131,734	5930—Self-Priming (l)		
			United Kingdom	17	8,927
5910—Conveyors, Telfers and Transporters, N.E.I.			5931—Other (l)		
United Kingdom	593	United Kingdom	24	737
France	141	Germany, Fed. Rep. of	1	104
Australian States	25	841
Grain Augers and Conveyors	3,246	5933—Reciprocating (Piston or Plunger) (l)		
Other	37,326	United Kingdom	10	399
	41,306	5934—Screw (l)		
Cranes, Hoists and Other Lifting Machinery, N.E.I.			United Kingdom	2	1,646
5915—Lifting Jacks			5985—Pumps, N.E.I. (l)		
United Kingdom	429	United Kingdom	142	9,029
France	109	United States of America	8	2,051
Germany, Fed. Rep. of	12	Other Countries	3	98
United States of America	103	153	11,178
Australian States	32,432	5938—Parts of Pumps (l)		
	33,085	United Kingdom	7,989
5916—Mobile Cranes, Power-operated (except Lorry Mounted)			Sweden	494
France	1	8,545	United States of America	12,934
Germany, Fed. Rep. of	1	6,207	Other Countries	52
Australian States	20	69,398	21,469
	22	84,150	5939—Composite Item—Covering Interstate Imports of Pumps, N.E.I.	166,450
5918—Hoists, including Chain Blocks, but not including Hydraulic Hoists			5940—Reduction Units, Gear type, except Automotive Transmission Gear Box Assemblies and Reduction Gear for Marine Engines		
Australian States	15,519	United Kingdom	14	4,114
			Denmark	1	124
5919—Winches			Germany, Fed. Rep. of	1	52
Australian States	9,267	Australian States	261	17,050
			277	21,340
5922—Power Control Units, Imported Separately			5941—Roller Bearings and Ball Bearings, not being Roller Bearing or Ball Bearing Plummer or Hanger Blocks		
France	1	54	United Kingdom	73,240
United States of America	1	736	Canada	4,749
Australian States	13	2,790	Austria	967
	15	3,580	Germany, Fed. Rep. of	36,705
5923—Other Cranes, Hoists and Lifting Machinery, N.E.I.			Sweden	15,603
United Kingdom	8,155	Netherlands	7,873
France	349	United States of America	30,387
Sweden	200	Other Countries	48
United States of America	463	Australian States	117,400
Australian States	184,288	286,972
	193,455	5945—Packaging (including Bottling and Bagging) Machinery, except Match Box Filling and Packeting Machines and Cigarette Packing Machines (m)		
Pumps (Machinery)			United Kingdom	686
5924—Pumps of the Type Used for Vending Petrol			Germany, Fed. Rep. of	7,136
Australian States	50,094	Sweden	17,320
			United States of America	4,843
			29,985

(j) See Item 5909.

(k) Interstate imports included in Item 4990.

(l) See Item 5939.

(m) See Item 5999.

Articles and Origin	Quantity	Value	Articles and Origin	Quantity	Value
5948—Weighing Machines and Appliances	No.	£	5983—Tanning and Leather Working Machinery (except Boot and Shoe Making Machines) (m)	No.	£
United Kingdom	17,857	United Kingdom	1,826
Belgium-Luxemburg	159	Germany, Fed. Rep. of	6,254
Germany, Fed. Rep. of	1,134	8,080
United States of America	64			
Australian States	39,631			
.....	58,845			
5951—Bootmaking and Shoe-making Machines, other than Sewing Machines (m)			Mining and Metallurgical Machinery Appliances		
United Kingdom	21	20,110	<i>Rock Drills, Rotary and Percussive Combined</i>		
Germany, Fed. Rep. of	4	75	5986—Drills, Complete (n)		
United States of America	1	454	United Kingdom	72	7,251
.....	26	20,639	Sweden	101	10,706
			United States of America	1	5,182
			174	23,139
5953—Broom Making and Brush Making Machinery (m)					
United Kingdom	76	5987—Parts (not including inserted type tools) (n)		
Germany, Fed. Rep. of	2,430	United Kingdom	10,216
.....	2,506	South Africa, Union of	89
			Sweden	16,257
5960—Gas Making Machinery (m)			26,562
United Kingdom	2,519			
			5988—Rotary Oil Boring Machinery and Parts (n)		
5964—Injection Moulding Machines (m)			United Kingdom	7,253
United Kingdom	1,937	New Zealand	30
			United States of America	32,700
			39,983
5965—Laundry Machines and Appliances and Clothes Pressing Machines, not being of the type ordinarily used in the Household					
United Kingdom	5,365	5989—Rock Boring Machinery, N.E.I. (including Diamond Drill Machines) (n)		
Australian States	32,366	United Kingdom	177
.....	37,731	Other Countries	78
			255
5971—Match and Matchbox Making Machinery, including Box Filling and Packeting Machines (m)			5990—Ore Conveyors and Distributors (n)		
United Kingdom	21,538	United Kingdom	4,107
Paper Working Machinery			5995—Mining and Metallurgical Machinery and Appliances, N.E.I. (n)		
5977—Cutting Machines, Guillotine type (m)			United Kingdom	56,545
United Kingdom	9	8,842	United States of America	49,949
Germany, Fed. Rep. of	4	2,515	South Africa, Union of	7,240
Italy	2	1,045	Australia (Re-imported)	110
Sweden	1	6	Other Countries	165
.....	16	12,408	114,009
5978—Paper Working Machinery, N.E.I. (m)			5996—Composite Item—Covering Interstate Imports of All Mining and Metallurgical Machinery and Appliances	192,890
United Kingdom	9,921			
Denmark	101	5998—Machines and Machinery, N.E.I. (m)		
Germany, Fed. Rep. of	7,569	United Kingdom	73,105
United States of America	79	Canada	829
.....	17,870	New Zealand	1,459
5979—Photographic Machines and Appliances, including Photographic Engraving and Lithotex Machines (m)			Belgium-Luxemburg	169
United Kingdom	2,900	Denmark	3,216
Netherlands	338	Germany, Fed. Rep. of	15,490
Sweden	3,339	Italy	2,755
.....	6,577	Japan	193
5981—Sheep Shearing Machinery			Norway	193
United Kingdom	1,801	Sweden	5,814
Australian States	77,269	Switzerland	2,233
.....	79,070	United States of America	2,871
			Other Countries	129
5982—Air Conditioning Equipment and Machinery			108,491
Australian States	198,949	5999—Composite Item—Covering Interstate Imports of All Machines and Machinery, N.E.I.	495,378
			16,402,284
			Total, Class XII (C)	

(m) See Item 5999.

(n) See Item 5996.

Articles and Origin	Quantity	Value	Articles and Origin	Quantity	Value
CLASS XIII (A)—RUBBER AND RUBBER MANUFACTURES (EXCEPT APPAREL)	cwt.	£	6061—Floor Coverings, Rubber		£
6002—Crude Rubber (including Masticated, Powdered, Reclaimed and Waste), and Substitutes therefor			United Kingdom	2,951
United Kingdom	8	234	Germany, Fed. Rep. of	174
Malaya, Federation of	91	1,792	Italy	43
Ceylon	190	3,562	Australian States	19,841
Singapore	8	164	23,014
Australian States	9,977	15,872	6070—Elastics		
10,274	21,624		United Kingdom	866
Hose, Rubber and Other			Australian States	18,790
6020— <i>Rubber Hose</i>			19,656
United Kingdom	4,938	6082—Gloves, Rubber (including Surgeons')		
United States of America	102	Australian States	18,270
Other Countries	63	6090—Foam Rubber Products—Mattresses, Pillows and the like		
Australian States	61,171	Australian States	90,160
....	66,274	6099—Manufactures of Rubber and Rubber Substitutes, N.E.I.		
6022— <i>Other Hose</i>			United Kingdom	8,366
United Kingdom	7,326	Czechoslovakia	394
Other Countries	74	New Zealand	171
Australian States	67,613	Germany, Fed. Rep. of	743
<i>Plastic Hose</i>	26,614	Japan	115
<i>Hose, N.E.I.</i>	Sweden	668
....	101,627	United States of America	199
Rubber Tyres			Other Countries	210
6033— <i>Pneumatic</i>	No.		Australian States	143,480
United Kingdom	3,180	58,755	154,346
South Africa, Union of	112	5,488	Total, Class XIII (A)	3,756,076
Austria	230	599	CLASS XIII (B)—LEATHER AND LEATHER MANUFACTURES (EXCEPT APPAREL)		
France	1,448	41,927	6100—Leather not cut to shape		
Czechoslovakia	133	175	United Kingdom	1,067
Germany, Fed. Rep. of	511	691	Australian States	135,916
Japan	379	637	136,983
Italy	3,766	29,900	Belting, Leather and Other		
United States of America	42	3,480	6200— <i>Leather and Conveyor Belting</i>		
Other Countries	46	208	United Kingdom	3,709
Australian States	68,192	32,693	Other Countries	23
<i>Bicycle</i>	Australian States	73
<i>Other</i>	3,805
<i>Tubeless</i>	47,273	354,573	6209— <i>Other Belting</i>		
<i>Other</i>	198,361	2,237,613	United Kingdom	9,282
323,673	2,766,739		Germany, Fed. Rep. of	808
6040— <i>Other than Pneumatic</i>			Italy	109
United Kingdom	6	72	Japan	115
Australian States	1,786	2,499	United States of America	1,073
1,792	2,571		Other Countries	79
6048— Rubber Tubes, Pneumatic			Australian States	184,765
United Kingdom	7,446	2,547	196,231
South Africa, Union of	2,400	617	6290— Leather and Leather Manufactures (except Apparel), N.E.I.		
Austria	233	125	United Kingdom	921
France	7,515	2,322	Germany, Fed. Rep. of	325
Germany, Fed. Rep. of	342	181	Other Countries	126
Italy	16,574	5,684	Australian States	26,465
Japan	294	104	27,837
United States of America	520	139	Total, Class XIII (B)	364,856
Other Countries	182	39			
Australian States	241,180			
....	252,938			
6057— Rubber Sheets and Strips (except Crude or Crepe Rubber)	lb.				
United Kingdom	3,448	1,263			
Germany, Fed. Rep. of	1,342	216			
Italy	10	7			
Australian States			
<i>Tyre Rubber and Rubbered Tyre Fabric</i>	1,161,882	194,561			
<i>Other Rubber Sheets and Strips, N.E.I.</i>	42,810			
....	238,857			

Articles and Origin	Quantity	Value	Articles and Origin	Quantity	Value
CLASS XIV—WOOD AND WICKER, RAW AND MANUFACTURED	sup. ft.	£	6431—BOX SHOOKS	sup. ft.	£
			Malaya, Federation of	75,934	2,499
			Netherlands	1,687	280
				77,621	2,779
Wicker, Bamboo and Cane			SAWN TIMBER, DRESSED, N.E.I. (INCLUDING BENT OR CUT INTO SHAPE)		
6301— <i>Bamboo, Canes and Rattans, Unmanufactured; Bamboo Cloued; Cane, round split, compressed, in sheet and unshaped, and enamelled (o)</i>			6441— <i>Flooring (g)</i>		
United Kingdom	7	Finland	27,934	2,199
Hong Kong	5,406	Sweden	82,556	5,891
India	148		110,490	8,090
Malaya, Federation of	13,076	6442— <i>Lining (q)</i>		
Singapore	1,150	Norway	7,023	714
Burma	855	Sweden	17,967	911
	20,642		24,990	1,625
6305— <i>Furniture of Wicker, Bamboo, and Cane, but not including Furniture of Cane with Wooden Frames (o)</i>			6449— <i>Other, including Arches and Mouldings (g)</i>		
Hong Kong	4,930	United Kingdom	1,125	211
Other Countries	113	Germany	10	20
	5,043	Sweden	76,643	4,431
6309— <i>Manufactures of Wicker, Bamboo and Cane, N.E.I. (o)</i>				77,778	4,662
Hong Kong	622	6450— <i>Composite Item—Covering Interstate Imports of Sawm Timber, Dressed, N.E.I.</i>	sq. ft.	
Japan	3,374		38,072
Other Countries	273			
	4,269	6469— <i>Veneers</i>		
6310— <i>Composite Item—Covering Interstate Imports of All Wicker, Bamboo, Cane and Manufactures thereof, N.E.I.</i>	5,238	United Kingdom	14,488	362
			Australian States	303,804	12,450
Timber				318,292	12,812
LOGS NOT SAWN, INCLUDING SPARS IN THE ROUGH			6479— <i>Plywood</i>		
6330— <i>Softwoods</i>			New Guinea	46,083	2,846
Australian States	513	58	Australian States	1,891,524	112,052
6339— <i>Hardwoods (Pored Woods)</i>				1,937,607	114,898
Borneo (British)	5,869,401	128,577	6505— <i>Casks and Vats, Empty; Casks, suitable for brewery use, imported containing Sprits; and Casks imported containing Glucose (r)</i>	No.	
Equatorial Africa and Cameroons (French)	50,637	2,544	Australia (Re-imported)	593	3,850
French West Africa	13,221	802			
	5,933,259	131,923	6508— <i>Clothes Pegs of any material</i>	gross	
6350— DUNNAGE			Czechoslovakia	5,240	589
United Kingdom	82	Denmark	2,120	301
SAWN TIMBER, UNDRESSED, N.E.I., SOFTWOODS (NON-PORED WOODS), N.E.I.			Sweden	24,550	3,665
6412— <i>Douglas Fir (p)</i>			Australian States	29,592	11,104
Canada	112,805	7,261		61,502	15,659
United States of America	362,959	18,683	6511— <i>Blockboard (also known as Corestock)</i>	sq. ft.	
	475,764	25,944	Czechoslovakia	6,400	514
6419— <i>Other Softwoods (p)</i>			Australian States	14,136	2,779
Borneo (British)	22,545	1,276		20,536	3,293
Sweden	17,233	1,126	6516— <i>Match Splints (s)</i>		
United States of America	62,273	6,143	Finland	21,709
	102,051	8,545			
6420— <i>Composite Item—Covering Interstate Imports of Softwoods (non-pored woods), Sawn, Undressed, N.E.I.</i>	43,192	4,253	6517— <i>Rules and Rulers, Wooden (t)</i>		
			United Kingdom	7,064
6420— SAWN TIMBER, UNDRESSED, N.E.I., HARDWOODS (PORED WOODS), N.E.I.			Netherlands	75
United Kingdom	455	155		7,139
United States of America	18,612	2,433	6518— <i>Tool Handles, unattached, of any material (s)</i>		
Borneo (British)	2,232,809	104,377	United Kingdom	2,221
Malaya, Federation of	548,020	27,344	Canada	344
Other Countries	186	92	Other Countries	65
Australian States	383,887	24,933	Australian States	45,622
	3,181,969	159,834		48,252
			6528— <i>Oars and Soules (u)</i>	No.	
			Australian States	495	906

(o) See Item 6310. (p) See Item 6420. (q) See Item 6450. (r) See Item 9790. (s) See Item 6530.
 (t) Interstate Imports included under Item 7398. (u) Oversea Imports included under Item 6529.

Articles and Origin	Quantity	Value	Articles and Origin	Quantity	Value
CLASS XIV					
6529—Articles of Wood (except Furniture), N.E.I.	cwt.	£	6751—Mica Manufactures, N.E.I. Australian States	cwt.	£
United Kingdom		5,088			38,986
Hong Kong		97	6761—Plaster of Paris and Preparations having Plaster of Paris as a Basis		
Denmark		347	Australian States	209	1,574
Germany		662			
Japan		3,968	6765—Vitreous Enamelling Material (including Enamel Frit and the Like)		
Norway		190	Germany, Fed. Rep. of	lb.	
Sweden		1,001	Australian States	36	23
United States of America		209		307,790	27,097
Other Countries		160		307,826	27,120
		11,722	Householdware—Earthen, Cement, China, Stone and Porcelain		
6530—Composite Item—Covering Interstate Imports of All Miscellaneous Articles of Wood (except Furniture), N.E.I.		67,337	6770—Sanitary and Lavatory Articles (including Kitchen Sinks, Laundry Troughs and Baths)		
6540—Furniture, N.E.I., of Wood or Partly of Wood			United Kingdom		21,211
United Kingdom		1,887	Australian States		3,356
Sweden		4,892			24,567
Hong Kong		439	6776—Crockery (Utility Ware) (v)		
Germany		149	United Kingdom		146,780
Italy		101	Hong Kong		121
Japan		268	Belgium-Luxemburg		338
Netherlands		585	Czechoslovakia		515
Other Countries		134	France		113
Australian States		78,291	Germany, Fed. Rep. of		6,197
		86,746	Italy		782
Total, Class XIV		815,382	Japan		37,189
			Netherlands		110
			Sweden		2,037
			Other Countries		83
					194,265
CLASS XV—EARTHENWARE, CEMENT, CHINA, GLASS AND STONEWARE			6778—Decorative Householdware (e.g., Vases, Figures and Ornaments) (v)		
6700—Abrasives, Synthetic or Manufactured			United Kingdom		1,948
United Kingdom		1,751	Hong Kong		171
Belgium-Luxemburg		22	Germany, Fed. Rep. of		1,806
Germany, Fed. Rep. of		171	Italy		560
Italy		121	Japan		5,926
Sweden		137	Other Countries		83
United States of America		5,389			10,494
Australian States		55,792	6779—Composite Item—Covering Interstate Imports of Crockery and Householdware, N.E.I.		120,534
		63,383	Bricks		
6729—Abrasive Papers and Abrasive Cloths			6801—Firebricks and Firelumps	cwt.	
United Kingdom		2,499	United Kingdom	3,145	10,982
Germany, Fed. Rep. of		201	Australian States		29,097
Australian States		60,072			40,079
		62,772	6802—Bricks and Lumps, N.E.I. United Kingdom	No.	
Constructional Cements				53,616	2,974
6731—Portland, including Cement Clinker			Articles of Cement, Asbestos, or Similar Materials		
United Kingdom	3,640	3,019	6810—Sheets and Roofing Slates		
Denmark	7,624	7,611	Australian States		8,497
Germany, Fed. Rep. of	4,210	2,733	6819—Other, N.E.I., including Articles of Reinforced Concrete		
France	198	138	United Kingdom		3
Belgium-Luxemburg	2	2	Australian States		10,108
Australian States	3,040	1,340			10,111
	18,714	14,843	6820—Fireclay Manufactures, N.E.I.		
6735—Aluminous (including "Lumite" and "Ciment Fondu")			United Kingdom		534
United Kingdom	4,002	3,518	France		2,863
6739—Other (including Magnesium Oxychloride Cements and Refractory Cements)			Australian States		676
United Kingdom	81	986			4,073
Canada		4	6821—Refractory Shapes, N.E.I. Australian States		6,451
France	20	122			
Australian States		1,689			
		2,801			

(v) See Item 6779.

Articles and Origin	Quantity	Value	Articles and Origin	Quantity	Value
Porcelainware for Electrical Purposes	sq. yds.	£	6878—OTHER FLOORING AND WALL TILES, N.E.I.	sq. yds.	£
INSULATORS			United Kingdom	9,418	7,126
6822— <i>Up to and including 22 K.V.A. (w)</i>			Germany, Eastern	650	592
United Kingdom	...	664	Germany, Fed. Rep. of	404	406
Japan	...	3,560	Italy	56	81
Other Countries	...	10	Portugal	1,322	1,105
			Australian States	...	1,035
		4,234		...	10,345
6824— <i>Over 22 K.V.A. (w)</i>			6879—ACOUSTIC TILES		
United Kingdom	...	152	Sweden	153	59
Japan	...	10,124	Australian States	...	2,129
		10,276		...	2,188
6830— <i>Other, N.E.I. (w)</i>			6880—TILES, N.E.I.		
United Kingdom	...	774	United Kingdom	1,128	1,399
Japan	...	225	Czechoslovakia	2	6
Sweden	...	151	Australian States	...	1,095
		1,150		...	2,500
6835— COMPOSITE ITEM— Covering Interstate Imports of All Porcelainware for Electrical Purposes	...	27,530	Sheet Glass	sq. ft.	
			6911— PLAIN, CLEAR (y)		
6860— Brownware, Chinaware, Earthenware, Porcelainware and Stoneware, N.E.I.			United Kingdom	276,238	11,644
United Kingdom	...	4,300	Belgium-Luxemburg	825,549	27,702
Hong Kong	...	111	Germany, Fed. Rep. of	310	16
Australia (Re-imported)	...	100	Sweden	7,537	250
Germany, Fed. Rep. of	...	882		1,109,634	39,612
Japan	...	833	FIGURED ROLLED, CATH- EDRAL, MILLED ROLLED, ROUGH CAST AND WIRED CAST		
Other Countries	...	51	6913— Wired (y)		
Australian States	...	3,839	United Kingdom	73,296	6,161
		10,116	Belgium-Luxemburg	23,163	1,582
Flooring and Wall Tiles				96,459	7,743
6871— THERMOPLASTIC TYPE (INCLUDING THOSE OF ASPHALTIC, BITUMASTIC AND SYN- THETIC RESIN MA- TERIAL)			6914— Non-actinic (y)		
United Kingdom	...	6,275	Belgium-Luxemburg	9,702	786
Australian States	...	136,031			
		142,306	6915— Other (y)		
CERAMIC TYPE			United Kingdom	43,696	3,820
MOSAIC			Belgium-Luxemburg	14,361	823
6872— Glazed or Enamelled (x)			Germany, Fed. Rep. of	2,865	183
United Kingdom	2,070	2,564		60,922	4,826
Czechoslovakia	500	326	6916— OPAQUE (y)		
Germany, Eastern	3,100	2,284	United Kingdom	13,342	2,284
Germany, Fed. Rep. of	3,567	2,984	Belgium-Luxemburg	1,580	211
Italy	274	347	Germany, Fed. Rep. of	10,563	1,797
Japan	374	192		25,465	4,292
	9,885	8,697	6917— LAMINATED SAFETY(y)		
6873— Unglazed (x)			United Kingdom	6,700	2,011
Germany, Fed. Rep. of	136	145	6919— OTHER SHEET, N.E.I.(y)		
Italy	22	40	United Kingdom	503	362
Japan	9,395	5,363	Belgium-Luxemburg	31,651	2,796
	9,553	5,548		32,154	3,158
OTHER CERAMIC			6921— Plate, Polished and Patent Glass (y)		
6875— Glazed or Enamelled (x)			United Kingdom	181,697	42,101
United Kingdom	30,524	34,738	Belgium-Luxemburg	184,744	37,470
Belgium-Luxemburg	1,557	1,807	France	35,092	7,432
Czechoslovakia	1,268	821	Germany, Fed. Rep. of	18,070	3,135
Germany, Eastern	3,700	2,076	Japan	10	1
Germany, Fed. Rep. of	2,715	2,706		419,613	90,139
	39,764	42,748	6922— Optical Glass Blanks (In- cluding Prism Blanks), not ground or polished (y)		
6876— Unglazed (x)			Czechoslovakia	...	439
United Kingdom	1,427	1,023	United States of America	...	129
Japan	848	434		...	568
	2,275	1,457	6929— Glass, N.E.I. (y)		
6877— COMPOSITE ITEM— Covering Interstate Imports of All Ceramic Flooring and Wall Tiles	...	44,583	United Kingdom	...	1,498
			Belgium-Luxemburg	...	2,130
			Germany, Fed. Rep. of	...	224
			Netherlands	...	114
			Other Countries	...	91
				...	4,057

(w) See Item 6835

(x) See Item 6877.

(y) See Item 6930.

Articles and Origin	Quantity	Value	Articles and Origin	Quantity	Value
CLASS XV					
6930—Composite Item—Covering Interstate Imports of All Kinds of Glass	£ 181,691	6998—Articles of Cut Glass (z) United Kingdom	tons	£ 2,189
Glassware			Czechoslovakia	6,695
6935—Bottles, Flasks, Jars, Vials, and Tubes, N.E.I., of glass (except cut glass)			Germany, Eastern	763
United Kingdom	5,725	Germany, Fed. Rep. of	3,789
Australia (Re-imported)	361	Other Countries	20
Czechoslovakia	404	13,456
France	240	6999—Composite Item—Covering Interstate Imports of Miscellaneous Glassware, Including Glassware of Cut Glass	178,312
Germany, Fed. Rep. of	142			
Italy	355	Total, Class XV	1,640,538
Japan	163			
Singapore	431			
Denmark	104			
Other Countries	362			
Australian States	32,191			
....	40,478			
6941—Reflectors and Refractors for lighting purposes, of Glass, other than Cut Glass (z)			CLASS XVI (A)—PULP, PAPER AND BOARD		
United Kingdom	574	Pulp, Paper Shavings and Waste Paper for manufacturing Paper; Dry Flog		
Germany, Fed. Rep. of	189	7005—Pulp for manufacturing Paper		
Other Countries	229	New Zealand	555	30,590
....	992			
6942—Lamps and Lampware, N.E.I. (z)			7009—Dry Flog		
United Kingdom	2,118	United Kingdom	cwt. 168	2,237
France	160			
Other Countries	131	7010—Cellulose Wadding		
....	2,409	United Kingdom	lb. 2,304	268
6953—Lenses (except Ophthalmic); mounted for cameras and magic or optical lanterns; mounted or unmounted; N.E.I. (z)					
United Kingdom	1,669	7011—Blotting Paper		
Germany, Fed. Rep. of	119	United Kingdom	cwt. 30	420
United States of America	70	Australian States	482	4,008
....	1,858	512	4,428
6961—Seltzogenes and Accessories and Siphon bottles (z)					
United Kingdom	3,020	7012—Filter Paper (a)		
....		United Kingdom	28	1,386
6971—Vacuum Flasks, Jugs, Cans and similar Vacuum containers and parts thereof (z)			South Africa, Union of	2	43
United Kingdom	11,001	Germany, Fed. Rep. of	4	303
Hong Kong	7,199	Switzerland	4	145
China, Rep. of—Mainland	242	38	1,877
Japan	176			
....	18,618	7015—Litmus Paper (a)		
6975—Fibre Glass (including Plastic Fibre Glass)			Oversea Countries	79
Australian States	17,418	7021—Drawing Cartridge Paper (a)		
....		United Kingdom	125	1,749
6980—Glassware, not being cut glass, N.E.I. (z)					
United Kingdom	11,283	7023—Cover Paper and Pressings (a)		
Austria	192	United Kingdom	54	691
Belgium-Luxemburg	2,427	Writing and Typewriting Paper (except Duplicating Paper)—Not Ruled or Printed in any way		
Czechoslovakia	8,424	7031—HAND - MADE AND MOULD - MADE (ALL KINDS) (b)		
France	36,754	United Kingdom	51	48
Germany, Eastern	534			
Germany, Fed. Rep. of	4,663	7032—TUB - SIZED WITH ANIMAL SIZE (EXCEPT HAND - MADE AND MOULD-MADE) (b)		
Hungary	256	United Kingdom	209	2,367
Italy	658			
Japan	7,848	NOT ANIMAL TUB-SIZED		
Poland	283	7033—Cream and tinted laid wove writing paper, weight exceeding 9 lb. for 500 sheets 16½ in. x 21 in. (b)		
Portugal	196	United Kingdom	162	2,458
Sweden	779			
Other Countries	77	7034—Airmail Writing and Manifold, N.E.I., weight not exceeding 9 lb. for 500 sheets 16½ in. x 21 in. (b)		
....	74,374	United Kingdom	8	141
			Norway	15	119
			Sweden	87	950
			110	1,210

(z) See Item 6990.

(a) See Item 7170.

(b) See Item 7049.

Articles and Origin	Quantity	Value	Articles and Origin	Quantity	Value
7035— <i>Banks, having a weight exceeding 9 lb. but not exceeding 12½ lb. for 500 sheets 18½ in. x 21 in. (b)</i>	cwt.	£	7099—OTHER PRINTING, IRRESPECTIVE OF SIZE OR SHAPE, BUT NOT RULED OR PRINTED IN ANY WAY	cwt.	£
United Kingdom	141	1,360	United Kingdom	2,189	19,707
Japan	140	799	Netherlands	122	935
Norway	799	5,483	Germany, Fed. Rep. of ...	45	415
Sweden	327	2,091	Sweden	795	5,067
	1,407	9,733	Austria	1,327	5,947
7036— <i>Bond (b)</i>			Norway	1,450	5,514
United Kingdom	869	7,594	Finland	3,456	13,494
Denmark	60	383	Australian States	27,141	241,256
Norway	1,270	8,054		36,525	292,335
Sweden	230	1,662			
	2,429	17,693	Wrapping and Bag Papers (excluding Tissues)		
7041— <i>Fancy Writing Papers, having Embossed Finishes such as Ripple, Linen, Crash and the like (b)</i>			7121— <i>Corrugating Paper and Strawpaper</i>		
United Kingdom	16	135	Australian States	11,455	55,556
Austria	200	1,371			
	216	1,506	7123— <i>Unbleached Kraft (Unbleached Sulphate) (d)</i>		
7045— <i>Other (b)</i>			Japan	82	411
United Kingdom	557	4,926	Sweden	2,496	10,934
Austria	99	651		2,578	11,345
Netherlands	65	607			
Norway	251	1,740	7124— <i>Bleached Kraft (Bleached Sulphate) (d)</i>		
Sweden	552	3,289	Sweden	145	797
	1,524	11,213	Switzerland	196	1,008
7048— <i>Writing and Typewriting Paper (except Duplicating Paper) Ruled or Bordered by Waterline or Otherwise (b)</i>				341	1,805
United Kingdom	556	260	SULPHITES, INCLUDING UNGLAZED, CALENDER GLAZED OR MACHINE GLAZED		
United States of America	137	139	7127— <i>Weight not exceeding 14 lb. (480's), 20 in. x 30 in. or its equivalent (d)</i>		
	693	399	Austria	100	545
7049— <i>Composite Item—Covering Interstate Imports of All Writing and Typewriting Paper (except Duplicating Paper)</i>	cwt.		Finland	246	1,349
	11,080	106,740	Sweden	567	2,937
7050— <i>Duplicating and Copying Paper</i>				913	4,831
Australian States	1,995	19,322	7128— <i>Weight exceeding 14 lb. (480's) 20 in. x 30 in. or its equivalent (d)</i>		
7060— <i>Prepared Copying Papers and Stenoll Paper</i>			Sweden	669	13,402
United Kingdom		1,706			
France		2	7129— <i>Glazed Imitation Parchment (d)</i>		
Australian States		25,906	Finland	90	680
		27,614	Sweden	153	1,162
Printings				243	1,842
NEWSPRINTING, NOT GLAZED, MILL-GLAZED OR COATED			7132— <i>Greaseproof</i>		
7091— <i>In Rolls, not less than 10 in. in width (c)</i>	tons		Finland	159	1,202
United Kingdom	2,708	202,116	Norway	237	1,598
Canada	6,162	406,565	Sweden	683	4,995
New Zealand	1,239	100,254	Australian States	4,156	42,217
Finland	25	1,520		5,235	50,012
Norway	24	1,879	7136— <i>Transparent Cellulose</i>		
Sweden	448	27,056	United Kingdom	158,632	41,409
	10,806	739,190	France	101	24
7095— <i>In Sheets, not less than 20 in. x 25 in. or its equivalent (c)</i>			Sweden	44,162	11,808
Canada	21	1,418	Australian States	93,408	32,997
New Zealand	16	1,246		296,303	86,038
Austria	13	1,097	7139— <i>Wrapping and Bag Papers (except Tissues), N.E.I., including Caps, N.E.I., Casings, Sealings and Candle Carton Paper (d)</i>		
Finland	299	12,065	United Kingdom	15	238
Norway	22	1,491	Germany, Fed. Rep. of ...	24	476
Sweden	43	2,059		39	764
	414	19,376	7146— <i>Fruit Wrapping of All Kinds (including Tissue) (d)</i>		
7096— <i>Composite Item—Covering Interstate Imports of All Newsprintings</i>			Finland	2,401	18,082
	3,383	295,358	Sweden	4,371	32,533
				6,772	50,615

(b) See Item 7049.

(c) See Item 7096.

(d) See Item 7148.

Articles and Origin	Quantity	Value	Articles and Origin	Quantity	Value
CLASS XVI (A)					
Wrapping and Bag Papers (Excluding Tissues)—continued.	cwt.	£	7181— <i>Strawboard (except Corrugated)</i>	cwt.	£
7148— <i>Composite Item—Covering Interstate Imports of All Wrapping and Bag Papers, N.E.I.</i>	55,952	378,585	Netherlands	950	1,304
			Australian States	3,414	13,956
				4,364	15,260
Tissue and Tissue Cap Papers			7185— <i>Index or System Boards</i>		
7151— <i>Cigarette Paper</i>			United Kingdom	74	656
United Kingdom	199	4,913	Austria	10	80
France	231	5,024	Netherlands	74	785
	430	9,937	Sweden	60	536
			Australian States	1,200	12,431
				1,418	14,488
7154— <i>Toilet Tissue and Toilet Tissue Cap</i>			7186— <i>Ivory Boards (e)</i>		
Austria	480	2,407	United Kingdom	165	1,642
Hungary	191	1,020	Netherlands	116	984
Norway	1,088	5,770		281	2,626
Sweden	5,411	28,333	7187— <i>Pasteboard</i>		
Australian States	4,163	32,918	United Kingdom	47	523
	11,333	70,448	New Zealand	60	346
			Australian States	1,342	9,637
				1,449	10,506
7156— <i>Tissue and Tissue Cap Paper, N.E.I.</i>			7188— <i>Manilla, Untined; Document, Folder and Tag</i>		
Finland	2,001	14,320	United Kingdom	60	543
Norway	385	2,496	Sweden	19	120
Sweden	1,471	9,837	Australian States	1,843	14,174
Other Countries	...	28		1,922	14,837
Australian States	65	702			
	3,922	27,383	<i>Surface Coated Boards</i>		
7158— <i>Towels and Towelling of Paper</i>			7189— <i>Machine-processed (e)</i>		
United Kingdom	293	2,884	Sweden	311	1,096
Japan	1	65			
Australian States	115	1,096	7190— <i>Surface Coated Boards, N.E.I. (e)</i>		
	409	4,045	United Kingdom	81	1,130
			Netherlands	64	1,060
7161— <i>Carpet Felt Paper and Paper Felt, not Impregnated</i>			Sweden	39	246
United Kingdom	...	186		184	3,036
Australian States	...	24,625	7192— <i>Leatherboard and Imitation Leatherboard (e)</i>		
	...	24,811	United Kingdom	203	3,406
			Sweden	96	499
7165— <i>Surface Coated Paper, N.E.I., Plain or Embossed (a)</i>				299	3,905
United Kingdom	164	3,363	7194— <i>Pulpboard, except Woodpulp Board, N.E.I. (e)</i>		
Germany, Fed. Rep. of	52	751	United Kingdom	67	886
Switzerland	2	27			
	218	4,141	7195— <i>Woodpulp Board (e)</i>		
Gummed Paper			New Zealand	145	830
7166— <i>In Sheets or Flat Shapes, irrespective of size (a)</i>	lb.		Sweden	1,444	8,732
United Kingdom	37,447	6,937		1,589	9,562
7167— <i>In Rolls, irrespective of width, excluding gummed paper tape for labels (a)</i>			7196— <i>Paper Boards (except Wall and Ceiling, Electrical Insulating and Laminated Plastic Boards, N.E.I.) (e)</i>		
United Kingdom	2,196	298	United Kingdom	91	2,270
7168— <i>Waxed Paper, N.E.I., irrespective of shape or size (a)</i>			Finland	40	146
United Kingdom	...	402	Italy	20	112
7169— <i>Paper, N.E.I. (a)</i>	cwt.		Sweden	95	447
United Kingdom	22	521		246	2,975
Germany, Fed. Rep. of	21	462	7197— <i>Composite Item—Covering Interstate Imports of All Paper Boards, N.E.I.</i>	19,029	104,461
United States of America	1	215			
	44	1,198	7198— <i>Wall Papers and Paper Hangings</i>	doz. rolls	
7170— <i>Composite Item—Covering Interstate Imports of All Paper, N.E.I.</i>	4,663	48,904	United Kingdom	932	2,997
			Denmark	35	105
Paper Boards (except Wall and Ceiling, Electrical Insulating and Laminated Plastic Boards)			Australian States	...	1,417
7176— <i>Chipboard</i>				...	4,519
Australian States	18,020	76,991	Total, Class XVI (A)	...	2,789,206
7180— <i>Manilla Carton Board, Lined</i>					
Australian States	5,603	31,678			

(a) See Item 7170.

(e) See Item 7197.

Articles and Origin	Quantity	Value	Articles and Origin	Quantity	Value
CLASS XVI (B)—PAPER MANUFACTURES AND STATIONERY		£	7290—Books, printed, N.E.I., fashion books and plates, music, magazines, periodicals and newspapers	lb	£
7200—Bags and Other Containers			United Kingdom		451,562
Sweden	19,617		Ireland, Republic of		211
Other Countries	49		New Zealand		1,805
Australian States			Belgium-Luxemburg		3,234
Bags			Czechoslovakia		2,116
Cellulose	70,719		Denmark		1,129
Other	51,666		France		640
Cartons			Germany, Fed. Rep. of		3,315
Corrugated Fibre	1,542		Italy		4,481
Other	132,418		Japan		6,640
Other Containers	68,989		Netherlands		5,388
		345,000	Sweden		240
			U.S.S.R.		123
7209—Cellulose Wrappings (cut to size)			United States of America		36,044
Australian States	93,674		Other Countries		895
			Australian States		662,018
					1,179,841
7210—Greaseproof Wrappings			7308—Christmas, New Year, Easter and Birthday Cards and other Occasional Cards		
Australian States	20,556		United Kingdom		1,890
			Germany, Fed. Rep. of		226
7211—Cigarette Papers in Packets and Cigarette Tubes			Other Countries		109
Australian States	17,324		Australian States		143,988
					140,213
7221—Paper Novelties (Confetti, Streamers and the like)			7322—Black Printing Inks and Printing and Stencilling Inks, N.E.I.		
United Kingdom	391		United Kingdom	7,430	2,941
Australia (Re-imported)	7		Germany, Fed. Rep. of	110	63
Japan	240		Australian States	566,865	72,153
Australian States	22,141				
		22,779		574,405	75,157
7223—Sanitary Tissues and Sanitary Papers in small rolls and packets			7398—Stationery		
United Kingdom	1,755		United Kingdom		44,471
Other Countries	113		Hong Kong		448
Australian States			Japan		3,640
Toilet Papers (except Facial Tissues and Towels)	16,862		Switzerland		330
Other	86,940		United States of America		467
		105,670	Italy		144
7230—Advertising Matter			Germany, Fed. Rep. of		9,527
United Kingdom	4,215		Netherlands		137
France	507		Portugal		157
Germany, Fed. Rep. of	2,004		China, Rep. of—Mainland		111
Italy	126		Germany, Eastern		230
Norway	118		Other Countries		108
United States of America	186		Australian States		619,517
Sweden	2,747				679,287
South Africa, Union of	189		Total, Class XVI (B)		2,972,681
Other Countries	285				
Australian States	79,675				
		90,052	CLASS XVII—SPORTING MATERIAL TOYS, FANCY GOODS, JEWELLERY AND TIMEPIECES		
7271—Playing Cards, Sheet or Cut			Sporting Material	No.	
Austria	155		7402—Crickets Bats (f)		
Other Countries	136		United Kingdom	281	897
Australian States	11,380		Pakistan	1,228	314
		11,671			
7281—Paper Tape, self-adhesive (other than gummed; Masking Tape and the like)				1,509	1,211
United Kingdom	39		7405—Fishing Appliances, N.E.I. (f)		
Australian States	12,444		United Kingdom		377
		12,483	France		3,346
7289—Manufactures of Paper and Paper Board, N.E.I.			Germany, Fed. Rep. of		678
United Kingdom	9,883		Japan		2,639
Italy	177		Norway		4,337
Netherlands	111		Sweden		297
Germany, Fed. Rep. of	736		Switzerland		799
United States of America	308				
Other Countries	216				12,473
Australian States	161,543				
		172,974			

(f) See Item 7439.

Articles and Origin	Quantity	Value	Articles and Origin	Quantity	Value
CLASS XVII					
Sporting Material—continued.			7447—Constructed mainly of Rubber (g)		
7420—Golf Balls, Golf Clubs and Parts (f)	No.	£	United Kingdom	No.	£
United Kingdom	776		Hong Kong	199	
Malaya, Federation of	10		Czechoslovakia	653	
		786	Germany, Fed. Rep. of	2	
			Japan	523	
				2,602	
7438—Other Sporting Material, N.E.I. (f)			7448—Constructed mainly of Plastic (g)		
United Kingdom	17,878		United Kingdom	10,062	
Hong Kong	601		Hong Kong	3,176	
India	2,276		Japan	394	
Pakistan	2,702		Other Countries	205	
Germany, Fed. Rep. of	551			13,837	
Italy	227				
Japan	493		7449—Constructed mainly of Other Material (g)		
Other Countries	83		United Kingdom	3,476	
	24,811		Japan	2,220	
			Other Countries	190	
				5,886	
7439—Composite Item—Covering Interstate Imports of All Sporting Material		261,503	7450—Composite Item—Covering Interstate Imports of All Toys		
					345,642
Toys			Smokers' Requisites		
7441—Dolls of any material; dressed (not including parts thereof) (g)			7452—Cigar and Cigarette Cases, Tubes and Holders (h)		
United Kingdom	3,918	3,896	United Kingdom	616	
Hong Kong	35,271	1,861	France	203	
Italy	7,601	2,402	Italy	380	
Japan	1,117	101	Other Countries	185	
Other Countries	521	134		1,384	
	48,428	8,394			
			7453—Lighters, Pocket Type (h)		
7442—Dolls of any material; undressed (including parts of dolls) (g)			United Kingdom	48	15
United Kingdom	3,264	3,117	Austria	25,116	1,884
Hong Kong	15,202	1,250	Japan	18,206	1,698
Other Countries	864	87		43,370	3,597
	19,330	4,454			
			7454—Lighters, pocket type, being Combination Cigar or Cigarette Cases and Lighters (h)		
7443—Toys, Mechanical of any Material (g)			Austria	50	102
United Kingdom	9,685		China, Rep. of—Mainland	29	66
Germany, Fed. Rep. of	2,839		Japan	240	130
Italy	1,233			319	298
Japan	20,919				
	35,666		7455—Pipes, Smoking, of wood (h)		
			United Kingdom	798	4,468
OTHER TOYS			France	584	966
7444—Constructed mainly of Textile (g)			Italy	244	231
United Kingdom	2,322			1,608	5,665
Hong Kong	165		7459—Smokers' Requisites, N.E.I. (h)		
Germany, Fed. Rep. of	425		United Kingdom	1,085	
Italy	280		Germany, Fed. Rep. of	337	
Japan	1,445		Italy	170	
Poland	323		Japan	2,358	
	4,960		Other Countries	153	
				4,103	
7445—Constructed mainly of Metal (g)			7460—Composite Item—Covering Interstate Imports of All Smokers' Requisites		
United Kingdom	24,148				22,918
Germany, Fed. Rep. of	888		7470—Fancy Goods, N.E.I.		
Italy	179		United Kingdom	2,987	
Japan	5,924		Hong Kong	1,101	
Netherlands	3		Ireland, Republic of	111	
	31,142		France	837	
			Germany, Fed. Rep. of	3,765	
7446—Constructed mainly of Wood (g)			Italy	809	
United Kingdom	2,742		Japan	7,144	
Hong Kong	13		Austria	361	
India	159		China, Rep. of—Mainland	123	
Pakistan	549		Germany, Eastern	342	
Germany, Fed. Rep. of	365		Other Countries	133	
Japan	2,541		Australian States	47,204	
Poland	181			64,897	
Sweden	766				
	7,316				

(f) See Item 7439.

(g) See Item 7450.

(h) See Item 7460.

Articles and Origin	Quantity	Value	Articles and Origin	Quantity	Value
7530—Jewellery, including Imitation Jewellery	No.	£	7661—Still Projectors	No.	£
United Kingdom	3,976	United Kingdom	307
Germany, Fed. Rep. of	8,353	Germany, Fed. Rep. of	113
Japan	2,534	Australian States	1,803	46,341
South Africa, Union of	1,338	46,761
Israel	188	7667—Parts and Accessories for Cameras and Magic or Optical Lanterns, N.E.I.
Hong Kong	289	United Kingdom	1,152
Australia (Re-imported)	196	Germany, Fed. Rep. of	530
Switzerland	119	United States of America	147
Austria	2,457	Japan	22
Belgium-Luxemburg	232	1,851
Czechoslovakia	220	7680—Films and Plates, Sensitized
France	147	United Kingdom	23,530
Italy	1,066	France	139
Spain	181	Italy	2,151
Thailand	679	Other Countries	69
Other Countries	97	Australian States	103,800
Australian States	222,441	129,739
.....	244,513	7690—Papers and Sensitized Material, N.E.I.
7561—Time Registers and Detectors	United Kingdom	1,827
United Kingdom	839	1,588	Belgium-Luxemburg	193
Germany, Fed. Rep. of	547	534	United States of America	2,004
Switzerland	34	5,096	Australian States	68,072
Other Countries	14	119	72,096
Australian States	265	12,097	7699—Photographic and Cinematograph Goods, N.E.I.
.....	1,699	19,434	United Kingdom	9,029
7562—Chronometers and Clocks	Norway	280
United Kingdom	23,641	22,296	United States of America	489
Czechoslovakia	840	573	Other Countries	135
Germany, Fed. Rep. of	24,495	24,981	Australian States	98,275
Japan	522	877	108,208
Other Countries	1	68	Optical Appliances
Australian States	29,955	7711—Telescopes (j)
.....	78,750	United Kingdom	15	176
7570—Watches	Japan	32	110
United Kingdom	1,270	47	286
Singapore	700	7712—Field, Marine and Opera Glasses (j)
Germany, Fed. Rep. of	672	Australia (Re-imported)....	1	20
Switzerland	8,420	Japan	1,890	7,882
Japan	16	1,891	7,902
Australian States	105,256	7717—Magnifying and Reading Glasses, not being spectacles (j)
.....	116,334	United Kingdom	593
7581—Watch and Clock Movements, Cases and Other Parts	Japan	228
United Kingdom	343	Switzerland	28
Germany, Fed. Rep. of	780	849
Switzerland	3,722	7718—Microscopes (j)
United States of America	30	United Kingdom	24	2,059
Australian States	6,450	Austria	13	1,480
.....	11,325	Germany, Fed. Rep. of	14	2,339
7590—Watchbands of any Material (i)	Japan	231	1,352
Australian States	17,216	282	7,230
Total, Class XVII	1,351,117	7719—Composite Item—Covering Interstate Imports of All Optical Appliances, N.E.I.	4,670
CLASS XVIII—OPTICAL, SURGICAL AND SCIENTIFIC INSTRUMENTS AND APPLIANCES AND PHOTOGRAPHIC GOODS, N.E.I.	7720—Spectacle Frames, Mountings and Parts thereof
7601—Cinematographs and Parts	United Kingdom	678
United Kingdom	11,984	Germany, Fed. Rep. of	5,688
Other Countries	80	Italy	555
Australian States	16,518	France	12
.....	28,582	Australian States	40,471
7640—Cameras (including Enlargers)	47,404
United Kingdom	4,296			
Germany, Fed. Rep. of	5,659			
Japan	156			
United States of America	97			
Australian States	50,654			
.....	60,862			

(i) See Item 4787.

(j) See Item 7719.

Articles and Origin	Quantity	Value	Articles and Origin	Quantity	Value
CLASS XVIII					
7740—Lenses, Ophthalmic	No.	£	7799—Miscellaneous Medical and Surgical Materials	No.	£
United Kingdom	5,708	United Kingdom	62,133
Japan	208	Austria	152
United States of America	579	United States of America	131
Australian States	17,849	Germany, Fed. Rep. of	1
.....	23,844	Australian States	123,495
.....	185,912
7746—Glasses and Goggles (fitted with non-powered lenses or eye-pieces)		Scientific Instruments, Appliances and Materials	
United Kingdom	207	7803—Apparatus for the Testing and Analysis of Agricultural Products (k)	
France	622	United Kingdom	357
Germany, Fed. Rep. of	252	Denmark	318
Italy	940	Germany, Fed. Rep. of	463
Japan	1,734	Switzerland	125
Australian States	23,831	1,263
.....	27,586	7805—Bacteriological Apparatus (k)	
7750—Ophthalmic Instruments and Appliances		United Kingdom	2,465
United Kingdom	1,004	Germany, Fed. Rep. of	887
Spain	133	Other Countries	107
United States of America	858	3,459
Other Countries	56	7807—Barometers and Barometer Movements; Barographs (k)	
Australian States	11,387	United Kingdom	1,329
.....	13,438	France	104
7763—Dental Chairs and Dental Units		Germany, Fed. Rep. of	6,426
Japan	186	Sweden	43
Australian States	18	3,238	7,902
.....	3,424	7815—Instruments for Measuring Density (k)	
7765—Surgical, Dental and Veterinary Instruments and Appliances, N.E.I.		United Kingdom	322
United Kingdom	14,676	United States of America	45
Pakistan	547	367
Austria	90	7817—Instruments for Measuring Light and Colour (k)	
France	167	United Kingdom	6,969
Germany, Fed. Rep. of	5,183	Denmark	85
Japan	489	Germany, Fed. Rep. of	1,743
Netherlands	193	United States of America	483
Sweden	237	9,280
United States of America	2,435	7841—Mathematical, Drawing and Surveying Apparatus (k)	
Australian States	76,448	United Kingdom	12,730
.....	100,465	Canada	387
7769—X-Ray, Apparatus and Accessories, N.E.I.		Germany, Fed. Rep. of	2,558
United Kingdom	1,878	Other Countries	41
Denmark	613	15,716
Germany, Fed. Rep. of	1,032	7851—Revolution and Speed Counters, N.E.I. (k)	
Netherlands	5,439	United Kingdom	1,108
United States of America	2,308	Other Countries	115
Australian States	37,072	1,223
.....	48,342	7861—Patent Logs and Sounding Machines (k)	
7772—Artificial Limbs and Splints		United Kingdom	2,838
United Kingdom	11	Germany, Fed. Rep. of	7,783
Australian States	2,094	Japan	5,731
.....	2,105	United States of America	201
7775—Belts, Braces, Breast Supports, Pads, Trusses and Vaccination Shields	16,553
United Kingdom	464	Thermometers	
United States of America	481	7871—Clinical (k)	
Australian States	6,988	United Kingdom	18,292	2,504
.....	7,933	Japan	1,728	94
7780—Dental Materials	20,020	2,598
Germany, Fed. Rep. of	281	7879—Other (k)	
Other Countries	56	United Kingdom	5,285	2,819
Australian States	60,047	Germany, Fed. Rep. of	244	134
.....	60,384	Italy	39	139
7792—Cotton Wool for Medical Purposes	lb.		United States of America	29	116
Australian States	84,037	31,669	Other Countries	41	23

(k) See Item 7940.

Articles and Origin	Quantity	Value	Articles and Origin	Quantity	Value	
7890— <i>Thermostats (k)</i>	No.	£	CLASS XIX—CHEMICALS, MEDICINAL AND PHARMACEUTICAL PRODUCTS, ESSENTIAL OILS AND FERTILIZERS	ewt.	£	
United Kingdom	771	1,053		Inorganic Acids		
Denmark	1,792	1,996		8000— <i>Arsenic Acid and Arsenic Pentoxide</i>		
United States of America	974	4,814		Australian States	21	175
Other Countries	93	65		8001— <i>Arsenious Acid or Oxide (Arsenic Trioxide)</i>		
	3,630	7,928		United Kingdom	400	10
7899— <i>Scientific Instruments and Apparatus and Materials for Scientific Purposes, for use in Universities, Colleges, Schools, Public Hospitals of any Public Institution (k)</i>				Sweden	400	725
United Kingdom	19,124		8002— <i>Boric Acid (Boracic Acid)</i>		
Canada	682		United States of America	80	334
Denmark	385		Other Countries	12
Germany, Fed. Rep. of	1,512		Australian States	81	430
Switzerland	1,672			161	776
United States of America	13,525		8003— <i>Carbonic Acid (Carbon Dioxide)</i>		
Other Countries	159		United Kingdom	344	167
	37,059		8005— <i>Hydrochloric (Muriatic), Nitric and Sulphuric Acids</i>		
7901— <i>Glass Laboratory Apparatus and Articles for Scientific Purposes, N.E.I. (k)</i>				United Kingdom	23	287
United Kingdom	8,424		Australian States	34	697
Belgium-Luxemburg	192			57	984
Czechoslovakia	4		8012— <i>Phosphoric Acid</i>		
Germany, Fed. Rep. of	306	United Kingdom	95	
United States of America	831	Australian States	6,071	
	9,757		6,166	
7910— <i>Porcelain Laboratory Apparatus and Articles for Scientific Purposes, N.E.I. (k)</i>			8019— <i>Inorganic Acids, N.E.I.</i>			
United Kingdom	195	United Kingdom	11	218	
Germany, Fed. Rep. of	164	Australian States	4	102	
	359		15	320	
7933— <i>Balances, Analytical and Assay and Weights therefor (k)</i>			8020— <i>Alums, viz.—Ammonia Alum (Aluminium Ammonium Sulphate), Potash Alum (Aluminium Potassium Sulphate), Soda Alum (Aluminium Sodium Sulphate), Alum Cake</i>			
United Kingdom	568	Australian States	592	1,729	
Germany, Fed. Rep. of	839	8030— <i>Aluminium Compounds (except Aluminates)</i>			
Italy	59	United Kingdom	3	66	
Switzerland	1,246	Australian States	194	1,177	
United States of America	546		197	1,243	
	3,258	Ammonia and Ammonium Compounds			
7934— <i>Cabinets (filled), Microscopical, Mineralogical and Blow Pipe; Microtomes (k)</i>			8040— <i>Ammonia Anhydrous and Aqueous Solutions of Ammonia (including Ammonia Liquor and Ammonium Hydroxide)</i>			
United States of America	737	United Kingdom	10	
Other Countries	149	Australian States	22,661	
	886		22,671	
7937— <i>Roasting Dishes, Assay Furnaces, Crucibles, N.E.I., Skittle Pots, Scoriafers and Muffles; Evaporating Basins (k)</i>			8041— <i>Carbonate and Sesquicarbonate (l)</i>			
United Kingdom	32,789	United Kingdom	124	320	
Austria	25	8043— <i>Chloride</i>			
	3,814	United Kingdom	20	89	
7939— <i>Scientific Instruments, Apparatus and Materials, N.E.I. (k)</i>			Australian States	780	3,022	
United Kingdom	1,614		800	3,111	
Germany, Fed. Rep. of	23	8049— <i>Ammonia and Ammonium Compounds, N.E.I.</i>			
United States of America	197	Oversea Countries	8	55	
	1,834	Australian States	107	1,125	
7940— <i>Composite Item—Covering Interstate Imports of All Scientific Instruments, Appliances and Materials, N.E.I.</i>						
United States of America	96,418	Total, Class XVIII	115	1,180	
	1,244,447				

(k) See Item 7940.

(l) Interstate Imports included under Item 8049.

Articles and Origin	Quantity	Value	Articles and Origin	Quantity	Value
CLASS XIX					
Ammonia and Ammonium Compounds—continued			Lead Compounds		
8050— <i>Antimony Compounds, N.E.I. (except Antimonites)</i> Australian States	205	1,103	8200— <i>Arsenate</i> Australian States	82	1,346
8060— <i>Arsenic Compounds, N.E.I. (except Arsenates and Arsenites)</i> Australian States	60	245	8209— <i>Lead Compounds, N.E.I.</i> United Kingdom	1	10
8070— <i>Barium Compounds</i> United Kingdom	lb. 7,018	212	Australian States	1,093	9,132
Australian States	1,754	313		1,094	9,142
8080— <i>Bismuth Compounds</i> United Kingdom	2	10	Magnesium Compounds		
Australian States	549	811	8210— <i>Carbonate (except Magnesite) (m)</i> United Kingdom	47	285
	551	821	Italy	1	21
8105— <i>Cadmium Compounds</i> United Kingdom	448	151		48	306
Australian States	104	111	8211— <i>Chloride (m)</i> United Kingdom	70	241
	552	262	8213— <i>Sulphate</i> Oversea Countries	122	70
Calcium and Calcium Compounds			Australian States	1,069	2,071
8112— <i>Carbide</i> United Kingdom	2	29		1,191	2,141
South Africa, Union of	4,331	6,930	8219— <i>Magnesium Compounds, N.E.I. (m)</i> United Kingdom	47	4,424
Norway	13,013	25,595	Australian States	1	267
Australian States	532	1,932		48	4,691
	17,878	34,486	8220— <i>Manganese Compounds, N.E.I.</i> Australian States	57	208
8120— <i>Chloride</i> Australian States	4,767	10,505	8230— <i>Mercury Compounds, N.E.I.</i> United Kingdom	lb. 94,489	14,149
8129— <i>Calcium and Calcium Compounds, N.E.I.</i> United Kingdom	700	1,690	Australian States	7	16
Australian States	993	993		94,496	14,165
	2,683		8240— <i>Molybdenum Compounds, N.E.I. (except Molybdates)</i> United States of America	13	1,290
8140— <i>Cobalt Compounds, N.E.I.</i> United Kingdom	19	1,232	8250— <i>Nickel Compounds</i> United Kingdom	860	860
Australian States	127	4,724	Australian States	600	600
	146	5,956		1,460	
Copper Compounds			8260— <i>Phosphorus and Phosphorus Compounds (except Phosphates)</i> United Kingdom	1,947	1,947
8160— <i>Carbonate</i> Australian States	218	5,560	Australian States	2,918	2,918
8161— <i>Sulphate</i> United Kingdom	580	4,098		4,865	
Australian States	2,912	18,248	Potassium and Potassium Compounds		
	3,492	22,346	8271— <i>Bromide (n)</i> United Kingdom	lb. 1,684	250
8162— <i>Oxychloride</i> Australian States	60	420	8275— <i>Cream of Tartar (Potassium Bi-tartrate and Potassium Acid Tartrate)</i> Australian States	48,438	6,811
8169— <i>Copper Compounds, N.E.I.</i> United Kingdom	12	226	8279— <i>Hydroxide (Caustic Potash) (n)</i> United Kingdom	38	38
Australian States	60	817	Austria	100	404
	72	1,043	Germany, Fed. Rep. of	293	1,364
8180— <i>Hydrogen Peroxide</i> United Kingdom	101	101		1,806	
Australian States	3,950	3,950	8280— <i>Iodide (n)</i> United Kingdom	131	107
	4,051		8281— <i>Metabisulphate (n)</i> United Kingdom	31	31
8190— <i>Iron (Ferric, Ferrous) Compounds</i> United Kingdom	560	57	Germany, Fed. Rep. of	340	340
Australian States	120,424	3,522		371	
	120,984	3,579			

(m) Interstate Imports included under Item 8219.

(n) See Item 8289.

Articles and Origin	Quantity	Value	Articles and Origin	Quantity	Value
8283—Nitrate (including Salt-petre) (n) United Kingdom Germany, Fed. Rep. of 185 20	... 780 63	8332—Silicates United Kingdom Australian States 3,357 1,577	... 4,932 3,477
	205	843		4,934	8,409
8288—Potassium and Potassium Compounds, N.E.I. (n) United Kingdom France 189 203	8335—Sulphate (including Glauber Salts and Salt Cake) United Kingdom Australian States 1,151 12 1,629
		392			1,641
8289—Composite Item—Covering Interstate Imports of Potassium and Potassium Compounds, N.E.I.	523	5,947	8336—Sulphide (o) United Kingdom	429	901
8290—Silicon Compounds, N.E.I. (except Silicates) United Kingdom United States of America Australian States 76 30 943	... 1,162 213 1,304	8337—Thiosulphate (Hyposulphite) (Hypo) United Kingdom Australian States 263 1 890
	1,049	2,679			891
8309—Silver Compounds, N.E.I. United Kingdom Australian States 12 519	... 43 2,621	8340—Monochloroacetate (o) Germany, Fed. Rep. of	1,082	7,734
	531	2,664	8341—Trichloroacetate (o) Germany, Fed. Rep. of	20	185
Sodium and Sodium Compounds			8342—Thiopental (Sodium Thiopentone) (o) United Kingdom	45	1,099
8310—Alginate United Kingdom	107	2,953	8348—Sodium and Sodium Compounds, N.E.I. (o) United Kingdom Germany, Fed. Rep. of Other Countries 928 11 46	... 5,530 329 286
8311—Bi-carbonate (Baking Soda) United Kingdom Australian States 19 3,797	... 224 8,507		985	6,145
		8,731	8349—Composite Item—Covering Interstate Imports of All Sodium and Sodium Compounds, N.E.I.	1,331	13,576
8313—Bi-sulphite (o) United Kingdom	1,080	2,498	8360—Tin Compounds, N.E.I. (except Stannates) United Kingdom Australian States 1 8	... 44 394
8314—Bi-borates (including refined Borax) United States of America Australian States 1,480 121	... 5,522 407		9	438
	1,601	5,929	8370—Zinc Compounds (except Zincates) United Kingdom France Italy United States of America Australian States 824 10 20 70 2,372	... 13,191 223 436 1,053 6,949
8318—Carbonates (Washing Soda, Soda Ash, Soda Crystals) United Kingdom Australian States 100 60,751	... 496 116,441		3,296	21,852
	60,851	116,937	8385—Xanthates—All Types (p) Australian States	1,290	21,592
8320—Cyanide (o) United Kingdom Canada 9,696 33,225	... 60,331 107,367	8386—Frothing Agents, N.E.I. Australian States		1,436
	42,921	167,698	Organic Acids and Anhydrides		
8321—Dichromate (bichromate) United Kingdom Australian States 40 325	... 258 3,386	8400—Acetic and Pyroigneous Acids and Solutions, Extracts and Essences thereof United Kingdom Australian States gal. 4 1,200	... 24 994
	365	3,644		1,204	1,018
8322—Hydrosulphite and Hydrosulphite-formaldehyde Compounds (o) United Kingdom	10	121	8402—Acetyl-salicylic Acid, except Tablets and Powders Australian States lb. 448	... 140
8323—Hydroxide (Caustic Soda) United Kingdom Germany, Fed. Rep. of Italy Australian States 86 2 694 20,718	... 396 41 1,032 77,543	8404—Citric Acid—not Compounded Australian States cwt. 998	... 20,966
	21,500	79,012	8406—Lactic Acid (g) United Kingdom lb. 9,192	... 1,470
8329—Phosphates, except Fertilizer Grade United Kingdom France United States of America Australian States 23 20 46 2,322	... 399 77 447 17,853	8408—Monochloroacetic Acid France	90,696	5,455
	2,411	18,776			

(n) See Item 8289.

(o) See Item 8349.

(p) Oversea Imports classified according to type of compound.

(q) See Item 8430.

Articles and Origin	Quantity	Value	Articles and Origin	Quantity	Value
CLASS XIX					
Organic Acids and Anhydrides— <i>continued</i>	lb.	£	8460—Additives for use in the compounding of Petroleum Oils, N.E.I.	lb.	£
8409—Naphthenic Acid (g) United Kingdom	55,440	3,074	United Kingdom	68,125	
8411—Oxalic Acid (g) Germany, Fed. Rep. of	cwt. 21	265	Germany, Fed. Rep. of	1,878	
8414—Tannic Acid (Gallotannic Acid), (Tannin) (g) United Kingdom	7	468	United States of America Australian States	7,220 20,710	
8415—Tartaric Acid Australian States	433	10,876	97,933	
8429—Organic Acids and An- hydrides, N.E.I. (g) United Kingdom	242	8461—Benzene Hexachloride Germany, Fed. Rep. of Italy	1,543 332
8430—Composite Item—Covering Interstate Imports of All Organic Acids and Anhy- drides, N.E.I.	612	1,875
Alcohols (Including Glycols), Spirits and Spirituous Prepara- tions			8463—Camphor (s) Hong Kong China, Rep. of—Mainland	295 314
8433—Diacetone Alcohol (r) United Kingdom Germany, Fed. Rep. of	lb. 15,360 2,240	1,188 159	609
8435—Glycerine United Kingdom Australian States	17,600 413 138,696	1,347 73 28,324	8464—Carbon Bisulphide (Di- sulphide) Australian States 1,502 146
8436—Methyl Alcohol (Wood Alco- hol) United Kingdom Australian States	gal. 16 2,203	42 894	8465—Carbon Tetrachloride United Kingdom Germany, Fed. Rep. of 2,882 29,055 775 706
Ethyl Alcohol (Ethanol) 8437—Denatured Spirits Australian States 161,578 39,695	31,937	1,481
8439—Ethyl Alcohol, N.E.I. Australian States 18,925 10,878	8470—Casein (other than Manu- factures of) Australian States	cwt. 114	827
8442—Butyl Glycol (r) Germany, Fed. Rep. of 264 257	Coal and Petroleum Oil Derivatives		
8444—Diethylene Glycol (r) United Kingdom United States of America 2,335 827 2,495 723	8472—Solvent Naphtha and Ben- zol (Benzene) (Coal Tar Products) Australian States	gal. 242,974	49,002
8448—Alcohols (including Glycols) not being Beverages, N.E.I. (r) United Kingdom United States of America	659 520	8474—Naphthalene United Kingdom Australian States	lb. 2,400 52,425	196 3,104
8449—Composite Item—Covering Interstate Imports of All Alcohols (including Glycols) N.E.I., not being Beverages 14,939 11,422	54,825	3,300
8450—Spirituous Preparations, Essences, Extracts, Aromas, etc., and non-medicinal spirit- uous preparations			8475—Other Coal and Petroleum Oil Derivatives (including Toluol, Pyridine, Xylol, Xy- lene), N.E.I. United Kingdom Australian States	16 8,306
United Kingdom	115	1,212	8,322
Italy	14	106	8477—Cresylic Acid (Cresol in- cluding Ortho-Cresol) United Kingdom Australian States	gal. 132 4,933	48 4,537
Canada	1	7	5,065	4,585
United States of America	1,377	1,823	8480—Dieldrin Netherlands Australian States	lb. 38,118 936	32,518 202
Australian States	29,274	39,054	32,720
....	32,422	8481—D.D.T. (Dichloro-diphenyl- trichloroethane) except emulsions, prepared sprays, etc., containing D.D.T. Italy Australian States	cwt. 2,244	732 55,501
			56,233
			8483—Malathion (Dimethyl Di- thiophosphate of Diethylmer- capto Succinate) United Kingdom Australian States 323	14,441 5,214
			19,655
			8488—Ethers—Chloroform and Anaesthetic United Kingdom Australian States	gal. 135	329 2,664
			2,993

(g) See Item 8430.

(r) See Item 8449.

(s) See Item 8999.

Articles and Origin	Quantity	Value	Articles and Origin	Quantity	Value
8490—Ethyl Chloride Australian States	lb.	£ 640	8553—Phenothiazine Australian States	cwt. 60	£ 2,373
8495—Ethylene Glycol Monoethyl Ether (Cellulosolve) (s) United Kingdom Germany, Fed. Rep. of	12,088 3,360	1,392 397	8555—Piperonyl Butoxide Australian States	2,600
	15,448	1,789	8560—Plasticizers (Trioresyl and Triphenyl Phosphates and Phthalates) Australian States	24	400
Flavouring Essences (including Culinary Essences and Flavouring Extracts; Compounded Fruit Aromas; Flavouring Esters and Aldehydes)			8580—Saccharin and Similar Substitutes for Sugar (s) United Kingdom	lb. 280	268
8501—Amyl Acetate, Ethyl Acetate United Kingdom Australian States	gal. 3 5,921	8 4,643	8583—Tetraethyl Lead (s) United Kingdom	cwt. 9,743	174,709
	5,924	4,651	8585—Triethanolamine (s) United Kingdom	89	1,383
8502—Butyl Acetate Australian States	lb. 64,147	7,627	8587—Urea (s) United Kingdom Germany, Fed. Rep. of Italy Japan United States of America	170 2,100 98 1,216 1	417 5,180 222 2,855 2
8503—Coumarin and Vanillin United Kingdom Canada Australian States	987 9,528 60		3,585	8,676
	10,575	Drugs and Medicinal Preparations		
8504—Methyl Salicylate Australian States	724	8635—Acetylsalicylic Acid (Aspirin) and Preparations containing Acetylsalicylic Acid, in the form of tablets and powders (u) United Kingdom	lb. 1,479	754
8509—Other United Kingdom Other Countries Australian States	1,107 48		Kg. of Antibiotic content 4	346
<i>Essences and Flavourings for Preparing Beverages (non-spirituous)</i> Other	75,622 49,821	8640—Streptomycin (u) Denmark	834 41
	126,598	8648—Bacteriological Products and Sera (u) United States of America Other Countries	875
8510—Formaldehyde (Formalin) United Kingdom Australian States	11,230 13,345	187 1,100		No. of Intern. Units 2,496,000 4,697,600	1,445 3,134
	24,575	1,287		7,193,600	4,579
Gases (Organic) Principally used as Refrigerants			8661—Liver Extracts (u) United Kingdom	372
8516—Methyl Chloride (l) United Kingdom Germany, Fed. Rep. of	14,400 8,864	1,506 940	8667—Strychnine and its Salts (u) United Kingdom	oz. 2,625	1,088
	23,264	2,446	8669—Theobromine (u) United Kingdom	197
8529—Other Organic Refrigerant Gases (including Freon), N.E.I. United Kingdom Germany, Fed. Rep. of Australian States	11,101 2,067 119,235	8675—Vitamin A, in dry form (u) United Kingdom Switzerland United States of America	146 1,986 439
	132,403		2,571
8532—Ketones—Acetone (s) United Kingdom	18,194	904	8678—Vitamin A, in liquid form (u) United Kingdom Netherlands	58 1,228
8534—Lecithin (s) Netherlands Sweden	8,180 461	482 19		1,286
	8,641	501	8679—Vitamins and Vitamin Preparations, N.E.I. (u) United Kingdom Switzerland	219 1,675
8537—Methyl Bromide (s) United Kingdom	2,800	805		1,894
8540—Methyl Iso-Butyl Ketone (s) United Kingdom Canada	39,852 6,660	3,773 344	8683—Sulpha Dimidine (Sulpha Methazine) (u) United Kingdom	592
	46,512	4,117	8685—Other Sulpha Drugs (u) United Kingdom	572
8551—Paradichlorobenzene Australian States	2,619			
8552—Phenol United Kingdom Australian States	cwt. 3 746	2 11,959			
	749	11,961			

(s) See Item 8909.

(t) Interstate Imports included in Item 8529.

(u) See Item 8699.

Articles and Origin	Quantity	Value	Articles and Origin	Quantity	Value
CLASS XIX					
Drugs and Medicinal Preparations—					
<i>continued</i>					
8698— <i>Drugs and Medicinal Preparations, N.E.I. (u)</i>			8759— <i>Soap Substitutes, Compounded Detergents and Soap, N.E.I.</i>		
United Kingdom	45,547	United Kingdom	433,790	22,649
Austria	4,994	Canada	10	4
Denmark	700	Germany, Fed. Rep. of	56,796	3,390
Germany, Fed. Rep. of	885	United States of America	3,840	552
Italy	483	Australian States		
Netherlands	1,700	<i>Liquid Detergents (Household)</i>		83,627
Sweden	301	<i>Solid, Paste or in Powder Form</i>		
Switzerland	1,752	<i>For Household Use</i>	679,393	63,668
United States of America	182	<i>Other</i>	94,000	9,966
Other Countries	27	<i>Other, N.E.I.</i>	39,616
	56,571		223,472
8699— <i>Composite Item—Covering Interstate Imports of All Drugs and Medicinal Preparations, N.E.I.</i>	2,036,785	Fertilizers		
			8760— <i>Ammonium Sulphate (except Urea)</i>		
Essential Oils, Natural, Non-spirituos			United Kingdom	57,976	72,001
8701— <i>Anise (Antiseed) (v)</i>			Australian States	53,000	90,440
China, Rep. of—Mainland	4,400	2,038		110,976	162,441
8705— <i>Citronella (v)</i>			8761— <i>Blood and Bone, Bonedust and Animal Refuse</i>		
Ceylon	1,125	245	New Zealand	464	620
Indonesia	2,247	524	Australian States	16,109	26,847
	3,372	769		16,573	27,467
8706— <i>Cloves (v)</i>			8762— <i>Potassium Muriate 58/60 K₂O Grade</i>		
Madagascar	3,526	1,312	France	44,201	35,476
8710— <i>Eucalyptus</i>			Germany, Fed. Rep. of	12,980	9,907
Australian States	264,745	51,447		57,181	45,383
8713— <i>Lavender (v)</i>			8763— <i>Other Potassium Muriate</i>		
France	350	192	Israel	510	502
8715— <i>Citrus</i>			8765— <i>Potassium Sulphate</i>		
Australian States	3,200	3,956	France	9,610	10,410
8717— <i>Peppermint (v)</i>			Germany, Fed. Rep. of	5,105	5,324
France	113	286		14,715	15,734
United States of America	400	776	8770— <i>Rock Phosphates</i>		
	513	1,062	Christmas Island	389,532	1,084,104
8728— <i>Essential Oils, Natural, Non-spirituos, N.E.I. (v)</i>			Gilbert and Ellice Islands	9,464	26,696
India	2,400	879		398,996	1,110,800
China, Rep. of—Mainland	385	171	8772— <i>Sodium Nitrate (Purity 99% or less)</i>		
France	602	357	Chile	40,019	39,064
Other Countries	26	35	Germany, Fed. Rep. of	25,400	25,177
	3,413	1,442	Australian States	60	113
8729— <i>Composite Item—Covering Interstate Imports of All Essential Oils, Natural, Non-spirituos, N.E.I.</i>	477	765		65,479	64,354
8730— <i>Perfumery and Toilet Preparations</i>			8775— <i>"Mixed" and "Complete" Fertilizers, N.E.I.</i>		
United Kingdom	2,653	New Zealand	6,000	6,818
Germany, Fed. Rep. of	3,105	Germany, Fed. Rep. of	25,320	42,765
Austria	451	Netherlands	800	1,589
Other Countries	214		32,120	51,172
Australian States			8777— <i>Zinc Oxide for Fertilizers</i>		
<i>Dental Powders, Pastes, Creams and the Like</i>	159,550	Australian States	18,238	53,181
<i>Hair Waving Preparations, N.E.I. (including Kits and Parts thereof)</i>	81,891	8778— <i>Manganese Sulphate for Fertilizers (u)</i>		
<i>Toilet Preparations, N.E.I.</i>	845,113	Australian States	2,156	8,011
	1,092,977	8779— <i>Fertilizers, N.E.I.</i>		
8750— <i>Soap</i>			United Kingdom	5	24
United Kingdom	3,811	1,040	New Zealand	10,000	11,831
Germany, Fed. Rep. of	1,352	290	Germany, Fed. Rep. of	8,040	11,093
Australian States			Italy	740	745
<i>Toilet, Fancy or Medicated Laundry Soaps in Bar or Cake form</i>	2,825,081	334,241	Australian States	203	1,093
<i>Washing Powders and Flakes</i>	27,608	1,867		18,988	24,786
	8,255,900	750,708	8802— <i>Cream of Tartar Substitutes</i>		
	11,113,752	1,088,146	Australian States	248,528	26,352

(u) See Item 8699.

(v) See Item 8729.

(w) Oversea Imports included under Item 8779.

Articles and Origin	Quantity	Value	Articles and Origin	Quantity	Value
8803—Baking Powder	lb.	£	8869—Weed, Scrub and Tree Killers	cwt.	£
United Kingdom	204	25	United States of America	107
Australian States	24,696	4,952	Australian States	110,722
	24,900	4,977		110,829
8804—Catalysts for Use in the Petroleum Industry	479,830	8870—Salt		
United Kingdom		United Kingdom		
			<i>In packages not exceeding 14 lb. net weight</i>		
8805—Foaming Powders and Liquid not specifically provided for use in Fire Extinguishers			<i>Rock Salt</i>	1,537	4,355
United Kingdom	7,130	<i>Other Salt</i>	400	170
Australian States	567	Australian States	44,317	42,802
	7,697		51,801	49,598
8807—Food Preservatives, N.E.I.			8880—Yeast	lb.	
United Kingdom	466	Australian States	578,680	71,682
Germany, Fed. Rep. of	92			
Australian States	3,447	8890—Yeast Foods; Yeast Food Preservatives; Yeast Nourishment		
	4,005	Australian States	357,918	18,509
Gelatines, Glues, Starches, Cements and Prepared Adhesives			8900—Foundry Requisites (Powders, Sands, Binders and Washers, N.E.I.)		
8810—Dextrine	cwt.		Australian States	16,487
Australian States	191	691			
8812—Gelatine, Inedible	lb.		8950—Compounds, N.E.I., for Waterproofing, Hardening, Anti-slip, Accelerating or Other Treatments of Cement or Concrete		
United States of America	16	17	Australian States	10,851
Australian States	40,821	10,094			
	40,837	10,111	8990—Deodorant Preparations, N.E.I. (not for personal use)		
8814—Starch			Australian States	12,667
Oversea Countries	57	31	8998—Chemicals, N.E.I. (s)		
Australian States	660,151	45,585	United Kingdom	28,461
	660,208	45,616	Belgium-Luxemburg	886
8820—Other			Germany, Fed. Rep. of	2,879
United Kingdom	8,429	Sweden	794
Germany, Fed. Rep. of	261	United States of America	3,242
United States of America	112	Other Countries	320
Other Countries	17		36,322
Australian States	145,189	8999—Composite Item—Covering Interstate Imports of All Chemicals, N.E.I.	109,162
	154,008	Total, Class XIX	9,499,183
8825—Bitumen Compounds, N.E.I., for Adhesive and Waterproofing Purposes (x)					
Australian States	3,521	CLASS XX—MISCELLANEOUS		
8830—Hydraulic Brake Fluid			Arms, Ammunition and Explosives		
United States of America	870	GUNS AND RIFLES		
Australian States	12,517	9011—Shotguns (y)	No.	
	13,387	United Kingdom	23	379
8840—Insecticides and Disinfectants, N.E.I.			Belgium-Luxemburg	90	2,804
United Kingdom	3,052	Italy	237	3,859
Australia (Re-imported)	8	Spain	24	384
Netherlands	4,808		374	7,426
United States of America	158	9013—Rifles (y)		
Australian States		United Kingdom	194	1,073
<i>Emulsifiers for Insecticides and Weedicides</i>	17,809	Belgium-Luxemburg	208	2,581
<i>Insecticides</i>	293,125	Czechoslovakia	29	379
<i>Disinfectants</i>	33,901	Germany, Fed. Rep. of	280	1,891
<i>Fungicides</i>	9,744	Italy	21	307
<i>Seed Dressings</i>	24,024		712	6,231
	386,629	9016—Other (y)		
8854—Pyrethrum Extract	lb.		United Kingdom	41
Kenya	600	2,627	Belgium-Luxemburg	149
8855—Stock Drenches and Compounds, N.E.I., for making drenches				190
Australian States	48,280			
8859—Washes and Dips (Sheep, Cattle and Horse)					
Australian States	82,863			
8860—Blowfly Dressings					
Australian States	11,432			

(s) See Item 8999.

(x) See Item 3450.

(y) See Item 9017.

Articles and Origin	Quantity	Value	Articles and Origin	Quantity	Value
CLASS XX					
Arms, Ammunition and Explosives <i>—continued</i>	No.	£	9095—Atomizers and Spray Guns, N.E.I.	No.	£
9017—COMPOSITE ITEM— Covering Interstate Imports of Guns and Rifles	968	15,466	United Kingdom	4,995
9019—Arms, N.E.I.	Czechoslovakia	118
United Kingdom	850	Other Countries	107
France	668	Australian States	8,196
Italy	107	13,416
Australian States	7,366	Bags, Baskets, Boxes, Cases, Trunks, Purses, Wallets, with or without Fittings
....	8,991	9120—Handbags, Purses and Wallets
9030—Ammunition	United Kingdom	897
United Kingdom	638	Germany, Fed. Rep. of	979
Finland	176	Hong Kong	829
Czechoslovakia	3,274	Japan	461
Australian States	71,351	Other Countries	72
....	75,439	Australian States	203,618
9053—Fireworks (including Caps for Toy Pistols)	206,856
United Kingdom	3,981	9140—Bags, Sporting and Travel- ling; Cases and Companions, Travelling; Trunks, Travel- ling; Satchels
Hong Kong	5,806	United Kingdom	2,747
South Africa, Union of	171	Germany, Fed. Rep. of	952
China, Rep. of—Mainland	994	Japan	676
Germany, Fed. Rep. of	121	Australian States	69,798
Macao	230	74,173
Australian States	20,054	9150—Baskets of all kinds; Boxes, Cases and Companions, N.E.I., Frames for Bags
....	31,357	United Kingdom	9,673
9060—Explosives, N.E.I.	Hong Kong	2,969
United Kingdom	81	Germany, Fed. Rep. of	1,503
Borneo (British)	2,794	Italy	1,498
France	172	Japan	2,390
Norway	320	Yugoslavia	120
Australian States	1,023,446	Czechoslovakia	123
....	1,026,813	Other Countries	387
Antiques; Paintings and Pictures, hand coloured; Statuary and other Works of Art	Australian States	19,546
9071—Antiques (2)	38,209
United Kingdom	2,639	Brushware (Including Mops and Carpet Sweepers)
Netherlands	499	9201—Brooms, Whisks, Mops and Scrubbing Brushes
Other Countries	17	Oversea Countries	10
....	3,205	Australian States	84,635
9074—Paintings, Oil and Water Colour (2)	84,645
United Kingdom	9,427	9203—Carpet Sweepers
Italy	341	United Kingdom	2,646
....	9,768	Australian States	624	1,845
9085—Monumental and other Statuary Figures being re- plicas or copies (i.e. trade work), and works of art, being statuary, N.E.I. (2)	4,491
Greece	230	9210—Toilet and the Like
Italy	1,591	United Kingdom	1,001
Japan	1,150	Germany, Fed. Rep. of	355
Other Countries	53	Australian States	55,014
....	3,024	56,370
9089—Works of Art, framed or unframed, and Windows (Stained Glass) imported for Public Institutions or pur- poses as prescribed by Depart- mental By-laws (2)	9221—Artists' brushes, including Writers' and Liners, Hand- pieces for Artists' Air Brushes, and Brushes of the type ordinarily used in schools (a)
Ireland, Republic of	4,757	United Kingdom	1,514
....	Germany, Fed. Rep. of	473
9090—Composite Item—Covering Interstate Imports of All An- tiques, Antiquities; Paint- ings and Pictures, Hand- coloured; Statuary and Other Works of Art	8,534	Other Countries	78
....	2,065
....	9230—Paint and Varnish Brushes, except Artists' Brushes and School Brushes
....	United Kingdom	104
....	China, Rep. of—Mainland	89
....	Australian States	78,828
....	79,021

(2) See Item 9090.

(a) Interstate Imports included under Item 9240 (except School brushes which are included under Item 7398.)

Articles and Origin	Quantity	Value	Articles and Origin	Quantity	Value
9235— <i>Paint Rollers</i> Australian States	No. 7,132	£ 5,597	9279— <i>Other Gramophone and Record Playing Devices, Parts, N.E.I., and Equipment other than Records</i> United Kingdom	No.	£ 257
9240— <i>Brushes, N.E.I.</i> United Kingdom	591	Belgium-Luxemburg	565
Other Countries	21	Australian States	12,559
Australian States	8,669	13,381
.....	9,281	9286— <i>Records for Gramophones and Other Talking Machines</i> United Kingdom	318
9250— <i>Candles, Tapers and Night Lights</i> United Kingdom	165	Other Countries	96
Japan	248	Australian States	168,107
Australian States	10,840	168,521
.....	11,253	Musical Instruments, Parts of, and Accessories		
9251— <i>Crochet Hooks and Knitting Needles (hand use) of any Material</i> United Kingdom	785	9301— <i>Organs and Harmoniums (not including Mouth Organs and Harmonicas) (c)</i> United Kingdom	7,633
Australian States	1,210	Other Countries	140
.....	1,995	7,773
9252— <i>Beekeeping Equipment</i> Australian States	16,326	9311— <i>Pianos (including player-pianos) and parts thereof</i> United Kingdom	128	17,156
.....	Germany, Fed. Rep. of	3	1,293
9253— <i>Curtains and Blinds and Parts—Other than Textile</i> Japan	63	Australian States	489	70,239
Australian States	9,763	620	88,688
<i>Curtains and Blinds, N.E.I.</i>	43,640	9321— <i>Percussion Instruments (c)</i> United Kingdom	1,538
<i>Aluminium Strip for Venetian Blinds</i>	42,922	Hong Kong	7
<i>Other Parts of Venetian Blinds</i>	96,388	1,545
.....	9322— <i>Stringed Instruments (c)</i> United Kingdom	143
9259— <i>Diving Apparatus (except Hoses); Diving Dresses (b)</i> United Kingdom	2,077	Germany, Fed. Rep. of	440
Italy	109	583
.....	2,186	9323— <i>Wind Instruments (except Accordions, Concertinas and Mouth Organs) (c)</i> United Kingdom	2,407
9260— <i>Dressings and Polishes</i> United Kingdom	663	France	1,117
Netherlands	4	Germany, Fed. Rep. of	339
Australian States	20,688	Italy	37
<i>Automobile</i>	28,085	United States of America	129
<i>Knife, Metal and Stove</i>	55,859	4,029
<i>Blacking; Dressings and Polishes for Boots, Shoes and Other Attire (Household Use)</i>	10,855	9332— <i>Mouth Organs and Harmonicas (c)</i> Germany, Eastern	343
<i>Dressings, Inks and Stains for Leather (Manufacturers' Use)</i>	93,216	Germany, Fed. Rep. of	2,950
<i>Furniture and Floor Oils and Polishes</i>	209,370	3,293
.....	9333— <i>Accordions (including Piano Accordions) and Concertinas (c)</i> Germany, Fed. Rep. of	2,448
9271— <i>Fire Brigade and Life Saving Appliances, N.E.I.</i> United Kingdom	2,328	Italy	8,425
United States of America	18	10,873
Australian States	7,688	9349— <i>Musical Instruments and Parts and Accessories, N.E.I. (c)</i> United Kingdom	8,410
.....	10,034	Germany, Fed. Rep. of	276
9273— <i>Record Changing Devices for Use in Gramophones and Other Talking Machines Completely Assembled</i> United Kingdom	4	France	1,402
Australian States	11,222	Other Countries	75
.....	11,226	10,163
9275— <i>Gramophones and Other Talking Machines (completely assembled in cases)</i> United Kingdom	117	1,417	9350— <i>Composite Item—Covering Interstate Imports of Musical Instruments, N.E.I., and Parts and Accessories</i>	34,097
Belgium-Luxemburg	4	568
Other Countries	2	159
Australian States	1,419	26,517
.....	1,542	28,661

(b) Interstate Imports included under Item 9799.

(c) See Item 9350.

Articles and Origin	Quantity	Value	Articles and Origin	Quantity	Value
CLASS XX					
Asbestos Packing	cwt.	£	<i>Styrene Type Resins</i>	lb.	£
9371— <i>Yarn, Cord (d)</i> United Kingdom	641	9462— <i>Moulding Powder—Poly- styrene and Modified Poly- styrene except co-polymers (f)</i> Germany, Fed. Rep. of	2,240	503
9372— <i>Cloth, unproofed or proofed with Rubber (d)</i> United Kingdom	4,839	9467— <i>Other than Moulding Pow- der (f)</i> Germany, Fed. Rep. of	31,360	6,518
9373— <i>Mattresses for Boilers, As- bestos Pipe and Boiler Cover- ings (d)</i> United Kingdom	61	1,481	9471— <i>Resins, synthetic, N.E.I. (f)</i> United Kingdom	2,266	687
9374— <i>Mill Boards (d)</i> United Kingdom	118	614	Canada	300	44
9375— <i>Asbestos-metallic Gaskets (d)</i> United Kingdom	3,403	Germany, Fed. Rep. of	2,816	239
Germany, Fed. Rep. of	171	France	2,205	137
United States of America	130	Sweden	6,835	801
Other Countries	154	United States of America	400	131
		3,834	Netherlands	9,566	971
9376— <i>Jointing in sheet or other- wise (d)</i> United Kingdom	6,742	9479— <i>Plastic Materials (except Synthetic Resin), N.E.I. (g)</i> United Kingdom	293	317
9379— <i>Asbestos Packings, N.E.I., wholly or chiefly of As- bestos (d)</i> United Kingdom	3,832	9480— <i>Composite Item—Covering Interstate Imports of Syn- thetic Resins, N.E.I., un- processed or processed to a lesser extent than the state of blocks, films, rods, sheets, strips, tubes or other pre- formed shapes</i>	248,092	37,295
Other Countries	2			
		3,823	Plastic Materials, N.E.I., processed to the state of, but not further than, blocks, films, rods, sheets, strips, tubes or other pre- formed shapes		
9380— <i>Composite Item—Covering Interstate Imports of All Asbestos Packing</i>	10,058	<i>Polyvinyl Chloride</i>		
Packings Other than Asbestos			9542— <i>Films, Sheetting and Sheets, Plain (g)</i>		
9382— <i>Oil Seals (e)</i>			United Kingdom	1,319	454
United Kingdom	3,632	Germany, Fed. Rep. of	3,780	802
Germany, Fed. Rep. of	237	Japan	64	19
United States of America	2,969		5,163	1,275
Other Countries	119	9543— <i>Blocks, Rods and Other Preformed Shapes, N.E.I. (g)</i>		
		6,957	United Kingdom	1,200	825
9389— <i>Other Packings (e)</i>			Germany, Fed. Rep. of	1,131	218
United Kingdom	20,069		2,331	1,043
France	103	9549— <i>Vinyl and Vinylidene Type Resins, N.E.I. (g)</i>		
Germany, Fed. Rep. of	484	United Kingdom	1,460	866
Italy	342	Japan	18	7
Sweden	385		1,478	873
United States of America	2,411	9550— <i>Acrylic Type Resins (g)</i>		
Other Countries	98	United Kingdom	49,208	18,758
		23,892	Germany, Fed. Rep. of	4,378	1,872
9390— <i>Composite Item—Covering Interstate Imports of all Packings other than As- bestos, N.E.I.</i>	72,826		53,586	20,630
Plastic Materials, N.E.I., unpro- cessed or processed to a lesser extent than the state of blocks, films, rods, sheets, strips, tubes or other preformed shapes			9571— <i>Polyethylene (polythene) Resins (g)</i>		
9429— <i>Phenolic type resins, other than moulding powders (f)</i>	lb.		United Kingdom	909	639
United Kingdom	56	12	Sweden	397	229
Netherlands	2,205	406		1,306	868
United States of America	1,125	302	9579— <i>Resins, Synthetic, N.E.I. (g)</i> United States of America	36	99
	3,386	720	9581— <i>Cellulose Acetate (g)</i> United Kingdom	1,756	737
9439— <i>Amino type resins, except Melamine Formaldehyde (f)</i>			9587— <i>Cellulose Nitrate (Cellu- loid) (g)</i> United Kingdom	266	172
United Kingdom	251,087	14,986	9589— <i>Protein Plastics (including Casein) (g)</i>		
Germany, Fed. Rep. of	3,360	185	United Kingdom	360	101
Switzerland	7	4	Other Countries	12	2
	254,454	15,175		372	103
9450— <i>Acrylic Type Resins (f)</i>					
United Kingdom	112	37			
Germany, Fed. Rep. of	6,048	976			
	6,160	1,013			

(d) See Item 9380.

(e) See Item 9390.

(f) See Item 9480.

(g) See Item 9600.

Articles and Origin	Quantity	Value	Articles and Origin	Quantity	Value
9600—Composite Item—Covering Interstate Imports of Synthetic Resins processed to the state of, but not further than, blocks, rods, sheets, strips, tubes or other pre-formed shapes	sq. yds.	£	9656—Other Vessels, not exceeding 500 tons gross register	No.	£
.....	11,000	Borneo (British)	1	4,408
.....	Hong Kong	1	20,000
.....	2	24,408
Plastic Manufactures, N.E.I.			9658—Other Vessels, exceeding 500 tons gross register		
9603—Films, Sheetings or Sheets produced from synthetic resins, unsupported, but printed, polished or embossed			United Kingdom	1	1,394,212
United Kingdom	66,859	8,075	Wall and Ceiling Boards, other than Cement or Asbestos		
Austria	14,676	1,494	9660—Hard Boards (i)	sq. ft.	
Germany, Fed. Rep. of	14,336	1,603	United Kingdom	1,600	330
Australian States	98,388	Germany, Fed. Rep. of	12,072	1,409
.....	13,672	1,739
.....	109,560	9661—Soft Boards, including Non-electrical Insulating Boards (i)		
9620—Synthetic Sausage Casings			United Kingdom	105,360	12,240
Germany, Fed. Rep. of	5,392	Austria	645	20
Sweden	5,300	Sweden	20,960	386
Australian States	23,011	126,965	12,646
.....	33,703	9663—Parts and Decorations of any Material, N.E.I. (i)		
9625—Tapes, self-adhesive (including Cellulose self-adhesive Tape)			United Kingdom	203
United Kingdom	155	Germany, Fed. Rep. of	1,052
Other Countries	20	Netherlands	489
Australian States	120,229	1,744
.....	120,404	9665—Composite Item—Covering Interstate Imports of Wall and Ceiling Boards, N.E.I.	9,282,519	319,101
9627—Laminated Plastic Sheets and Boards (except wall-boards)			9666—Electrical Insulating Boards (except laminated plastic)	cwt.	
United Kingdom	361	United Kingdom	139	2,187
Denmark	103	Sweden	70	556
Other Countries	70	Australian States	8,669
Australian States	116,168	11,412
.....	116,702	9671—Welding Compounds; Case Hardening Mixtures, Compounds and Cements		
9428—Goods of Synthetic Resins or Other Plastic Materials, N.E.I.			France	1,349
United Kingdom	2,880	Australian States	11,792
Hong Kong	975	13,141
Denmark	104	Prefabricated Buildings		
Germany, Fed. Rep. of	189	9700—Other than for Large Scale Projects		
Japan	797	Australian States	22,662
Netherlands	179	9705—Structural Steelwork, N.E.I. specifically designed as part of or for use with industrial equipment		
United States of America	294	Australian States	50,050
Other Countries	173	9706—Scaffold Fittings, N.E.I.		
Australian States	Australian States	23,783
Baths	1,121	9710—For Large Scale Projects		
Sinks	720	United Kingdom	17,386
Plastic Tubing (Other than Hose)	90,891	Germany, Fed. Rep. of	9,488
Kitchenware	81,284	United States of America	1,878
Foam Sheet	13,060	Canada	1,452
Goods of Synthetic Resin or Other Plastic	275,390	Australian States	22,797
.....	468,057	Oil Search Equipment	15,031
9635—Sparklets (h)			Oil Refining	181,145
United Kingdom	3,251	Electric Power Stations	22,581
.....	Other	271,758
9639—Postage Stamps (h)			9750—Military (Navy, Army and Air Force) Equipment; Stores, not readily classifiable separately, imported by the Forces		
United Kingdom	626	United Kingdom	24,223
.....	Australia (Re-imported)	1
9640—Stoppers for Bottles			24,224
United Kingdom	210	9757—Passengers' Personal Effects		
Denmark	12	Oversea Countries	226,304
Australian States	6,473
.....	6,695			
Vessels					
9650—Boats, Launches, Yachts and the Like					
United Kingdom	4,359			
United States of America	1,200			
Australian States	44,177			
.....	49,736			

(h) Interstate Imports included under Item 9799. (i) See Item 9665.

PART IV—No. 5—IMPORTS, 1958-59

Articles and Origin	Quantity	Value	Articles and Origin	Quantity	Value
CLASS XX			9799—Goods, N.E.I.		
9790—Outside Packages, N.E.I. (Including the Sole Contain- ing Package in which Goods are ordinarily Imported, when containing such goods)		£	Oversea Countries	£ 96,144
Oversea Countries	605,749	Australian States	88,185
Australian States	193,387		184,329
	799,136	Total, Class XX	7,036,988
9795—Water Softeners and Fil- ters (j)			CLASS XXI—GOLD AND SILVER BULLION		
Australian States	4,802
			GRAND TOTAL, IMPORTS		146,200,948

(j) Oversea imports included under item 9799.

SUMMARY Showing the Value of Commodities Imported from each of the Australian States and Oversea Direct during the year ended 30th June, 1959.

Source of Imports	Value
	£
New South Wales	39,165,578
Victoria	45,512,355
Queensland	3,781,122
South Australia	10,720,247
Tasmania	1,630,604
Northern Territory	405,078
Total, Australian States	101,214,984
Oversea Direct	44,985,964
GRAND TOTAL	146,200,948

From the State during the Year ended 30th June, 1959

Details hereunder are a combination of Interstate and Oversea Trade Statistics compiled from documents supplied by exporters and their agents.

Note.

- (1) The value of goods is recorded in Australian currency on the basis of f.o.b., or its equivalent, at the port of shipment.
- (2) The abbreviation "N.E.I." used throughout the table means "Not Elsewhere Included."
- (3) The detail has been compiled according to a statistical classification of 21 classes—which are listed, together with an alphabetical list of imports and exports, on pages immediately prior to Table No. 5 (Imports).
- (4) Christmas Island referred to in this table is in the Indian Ocean.

Articles and Destination	Quantity	Value	Articles and Destination	Quantity	Value
CLASS I—FOODSTUFFS OF ANIMAL ORIGIN NOT INCLUDING LIVE ANIMALS	lb.	£	25—Mutton	lb.	£
Meats, Poultry and Game PRESERVED BY COLD PROCESS			United Kingdom	7,449,422	325,074
11—Beef—Chilled (a)			Christmas Island	5,563	243
United Kingdom	1,817	108	Canada	286,290	27,546
14—Beef—Frozen			Ceylon	62,945	3,450
United Kingdom	15,541,561	1,249,170	Kenya	64,611	4,483
Cocos Islands	1,450	272	Hong Kong	137,892	5,333
Christmas Island	7,325	1,110	Malaya, Federation of	102,433	4,859
Borneo (British)	10,921	2,182	Mauritius	95,835	4,342
Canada	54,095	5,764	Singapore	888,625	37,734
Ceylon	83,667	8,071	Kuwait	14,483	1,563
Hong Kong	668,575	56,037	Germany, Fed. Rep. of	188,590	6,354
Malaya, Federation of	347,602	31,909	United States of America	2,593,298	265,131
Mauritius	32,082	3,312	Australian States	410,439	20,935
Gilbert and Ellice Islands	200	54		12,300,426	707,047
Singapore	2,489,491	228,603	30—Pork		
Bahrain Islands	35,707	7,913	United Kingdom	408,932	39,535
Saudi Arabia	1,404	299	Christmas Island	38,932	5,099
Qatar	6,202	679	Borneo (British)	1,597	318
Other Arabian States	3,591	854	Ceylon	3,972	996
Iran	18,355	5,209	Hong Kong	71,835	9,615
Japan	112,553	8,508	Malaya, Federation of	16,156	1,987
Netherlands	138,007	13,186	Singapore	405,263	59,429
Philippines	79,774	5,315	Bahrain Islands	2,742	515
India (Portuguese)	71	23	Kuwait	24,317	3,119
United States of America	3,177,959	489,496	Qatar	382	66
Yugoslavia	86,155	14,100	Iran	1,000	229
			Australian States	3,395,736	468,236
	22,896,797	2,132,066		4,371,464	589,144
17—Veal (a)			41—Ducks (b)		
United Kingdom	78,919	7,288	Malaya, Federation of	207	38
Cocos Islands	353	59	Singapore	14,672	3,280
Christmas Island	1,729	349	Bahrain Islands	2,956	679
India	1,752	252	Qatar	804	241
Singapore	700	76	Arabian States	319	94
Bahrain Islands	4,252	1,024		18,958	4,332
Iran	1,015	229	42—Fowls (b)		
	88,720	9,277	United Kingdom	400	115
18—Composite Item—Covering Interstate Exports of Beef and Veal			Christmas Island	1,907	627
	239,065	29,593	Ceylon	168	37
			Hong Kong	5	2
21—Lamb			Malaya, Federation of	2,833	609
United Kingdom	8,132,420	737,943	Singapore	79,659	17,523
Cocos Islands	1,078	182	Bahrain Islands	15,208	3,770
Christmas Island	2,876	538	Qatar	1,106	264
Borneo (British)	8,123	1,595	Other Arabian States	502	136
Canada	762,013	66,514	Lebanon	4,645	1,371
Ceylon	48,637	5,191		106,433	24,454
Kenya	53,031	5,275	43—Turkeys (b)		
Tanganyika	84	7	India	217	79
Hong Kong	73,804	8,261	Bahrain Islands	5,350	1,328
Malaya, Federation of	5,576	798	Qatar	598	223
Singapore	126,735	13,235	Other Arabian States	603	177
Bahrain Islands	11,321	2,274		7,268	1,807
Iran	1,000	179	49—Other Poultry (b)		
Japan	489	99	Christmas Island	1,240	425
United States of America	140,945	13,256	Singapore	10,870	2,108
Australian States	254,578	26,048	Bahrain Islands	487	115
	9,622,710	881,395		12,397	2,648

(a) See Item 18.

(b) See Item 50.

Articles and Destination	Quantity	Value	Articles and Destination	Quantity	Value
CLASS I					
Meats, Poultry and Game—contd.	lb.	£	72—Mutton	lb.	£
50—Composite Item—Covering Interstate Exports of All Poultry	383,517	84,881	United Kingdom	72,000	6,699
51—Beef Offal (c)			Ceylon	10,800	1,138
United Kingdom	1,340,180	118,108	Malaya, Federation of	7,200	495
Canada	5,198	710	Mauritius	41,388	4,739
Ceylon	2,588	372	United States of America	14,800	1,803
Kenya	413	83	Australian States	2,880	260
Hong Kong	39,666	4,279		149,068	15,134
Malaya, Federation of	82,365	6,265	73—Bacon		
Singapore	164,593	15,517	Christmas Island	200	50
Bahrain Islands	7,950	1,500	Malaya, Federation of	2,006	376
Qatar	180	26	Singapore	466	73
Netherlands	7,254	735		2,672	499
Philippines	13,448	672	74—Ham and Pork Shoulders		
United States of America	4,506	620	New Guinea	144	24
	1,668,341	148,887	Christmas Island	985	191
52—Sheep Offal (c)			Borneo (British)	648	108
United Kingdom	1,073,350	155,280	Malaya, Federation of	12,150	2,424
Canada	1,052	102	Mauritius	2,124	391
Ceylon	2,842	443	Singapore	33,583	9,107
Kenya	2,280	468	Qatar	411	118
Hong Kong	1,140	181	Australian States	37,432	8,357
Malaya, Federation of	969	160		87,477	20,720
Singapore	10,737	1,668	75—Sheep Tonques		
South Africa, Union of...	1,498	257	Australian States	33,912	6,430
	1,093,868	158,559	76—Sausages		
53—Pig Offal (c)			Christmas Island	600	63
United Kingdom	123,358	15,131	Hong Kong	6,100	501
Christmas Island	30,586	738	Malaya, Federation of	3,691	381
Malaya, Federation of	52,204	3,099	Mauritius	5,064	670
Singapore	147,717	15,028	Singapore	2,480	271
	353,865	33,996	Australian States	7,441	903
56—Rabbits				25,376	2,789
Christmas Island	480	58	80—Other Meats, Preserved in Tins or Other Airtight Containers		
Australian States	12,420	1,598	United Kingdom	209,897	20,710
	12,900	1,656	Christmas Island	531	71
59—Meats, N.E.I. (c)			Borneo (British)	560	75
United Kingdom	78,777	11,847	Malaya, Federation of	45	55
Christmas Island	1,598	287	Mauritius	612	65
Canada	593	142	Singapore	4,560	641
Ceylon	2,356	380	Qatar	11,309	2,416
Hong Kong	7,047	583	Germany, Fed. Rep. of	1,150	58
Malaya, Federation of	42,390	3,215	Netherlands Antilles	120	10
Mauritius	208	30	United States of America	9,360	936
Singapore	22,146	2,039	Australian States	11,668	2,358
Bahrain Islands	550	58		240,712	27,395
Qatar	1,673	293	91—BACON AND HAMS		
China, Rep. of—Mainland	51	6	Christmas Island	4,413	1,120
Germany, Fed. Rep. of	13,312	990	Borneo (British)	180	30
Switzerland	60	6	Hong Kong	100	10
United States of America	24,685	2,790	Malaya, Federation of	4,743	936
Destination not stated	2,080	156	Gilbert and Ellice Islands	505	130
	197,530	22,822	Singapore	97,112	20,208
60—Composite Item—Covering Interstate Exports of Other Meats, N.E.I., preserved by Cold Process	229,040	14,164	Bahrain Islands	2,751	631
			Qatar	566	154
			Japan	175	57
			Australian States	263,162	53,358
				373,707	76,634
PRESERVED IN TINS OR OTHER AIRTIGHT CONTAINERS			92—BEEF—CORNED, PICKLED OR SALTED		
71—Beef and Veal			United Kingdom	1,488	199
United Kingdom	1,009,800	99,983	Australian States	36	4
Ceylon	14,400	1,476		1,524	203
Hong Kong	11,200	937	93—CURED OR PARTLY CURED, N.E.I.		
Malaya, Federation of	7,200	495	Borneo (British)	180	30
Mauritius	9,612	1,151	Malaya, Federation of	900	165
Singapore	4,591	430		1,080	195
Australian States	348	49			
	1,057,151	104,521			

(c) See Item 60.

Articles and Destination	Quantity	Value	Articles and Destination	Quantity	Value
97—SAUSAGE CASINGS, NATURAL	lb.	£	Margarine	lb.	£
United Kingdom	50,265	117— <i>Table</i>		
Canada	37,884	Cocos Islands	264	42
Denmark	295	Christmas Island	208	21
Germany, Fed. Rep. of	1,297	Bahrain Islands	480	68
Italy	184	Australian States	27,909	3,176
Spain	1,137		28,861	3,307
Destination not stated	782			
Australian States	70,790			
		162,634	118— <i>Other</i>		
			Christmas Island	112	8
99—MEAT, OTHERWISE PREPARED, N.E.I.			Bahrain Islands	384	56
United Kingdom	317,744	9,930	Australian States	66,106	5,017
Christmas Island	400	61		66,602	5,081
Ceylon	4,847	644			
Hong Kong	7,451	613	120—Cheese		
Malaya, Federation of	3,273	359	United Kingdom	389,557	52,839
Singapore	7,476	744	Christmas Island	107	18
Bahrain Islands	900	136	Bahrain Islands	1,178	212
Australian States	215,194	37,870	Australian States	53,434	10,491
	557,285	50,357		444,276	63,560
100—Cream, Reduced or Condensed (d)			129—Dairy Products, N.E.I. (including Fresh Milk, Butter-milk, Whey, etc.) (e)		
Australian States	1,892	216	Christmas Island	106
			Malaya, Federation of	20,502
Milk			Mauritius	66
CONDENSED AND CONCENTRATED			Singapore	289
101—Sweetened				20,963
Nauru	6,300	523			
Cocos Islands	36	4	130—Eggs in Shell	doz.	
Christmas Island	108,164	8,834	United Kingdom	374,940	45,933
Malaya, Federation of	6,999,486	498,002	Christmas Island	23,430	6,323
Gilbert and Ellice Islands	10,500	872	Hong Kong	54,000	11,632
Australian States	456	44	Malaya, Federation of	12,000	2,525
	7,124,942	508,279	Gilbert and Ellice Islands	1,800	526
			Singapore	502,220	110,658
			Bahrain Islands	79,580	18,783
104—Unsweetened (Evaporated)			Kuwait	200,220	48,128
Cocos Islands	1,760	148	Saudi Arabia	366,030	83,604
Christmas Island	5,012	335	Qatar	51,000	12,369
Malaya, Federation of	87,520	3,422	Other Arabian States	53,970	13,248
Australian States	792	64	Indonesia	10	3
	95,084	3,969	Italy	155,220	20,624
			Australian States	19,090	4,544
				1,893,510	378,900
105—FRESH, UNSWEETENED WHOLE MILK (d)					
Australian States	159,526	5,404	141—Eggs in Liquid Form	lb.	
			United Kingdom	933,520	92,976
			Ceylon	23,400	2,792
DRIED OR IN POWDERED FORM			Malaya, Federation of	980	110
106—Full Cream, excluding Malted			Singapore	225,144	21,917
United Kingdom	22,427	714	Bahrain Islands	14,176	1,637
Cocos Islands	1,080	204		1,196,220	119,432
Christmas Island	14,255	1,307			
Malaya, Federation of	220,584	15,756	151—Infants' and Invalids' Foods		
Australian States	18,614	2,309	Christmas Island	10,483	1,273
	271,960	20,290	Gilbert and Ellice Islands	16,420	64
			Australian States	46,088	2,070
				27,591	3,407
107—Skim					
United Kingdom	90,272	3,123	160—Honey		
Australian States	2,721	142	United Kingdom	4,208,457	188,875
	92,993	3,265	Christmas Island	12	1
			Ceylon	1,125	110
111—Butter			Kenya	34,140	2,353
United Kingdom	67,872	10,542	Tanganyika	175	11
Nauru	1,920	551	Hong Kong	911	104
Christmas Island	24,522	6,497	India	120	13
Gilbert and Ellice Islands	1,584	455	Malaya, Federation of	29,102	3,222
Pakistan	288	92	Singapore	23,219	2,620
Bahrain Islands	2,556	430	Bahrain Islands	976	122
Netherlands	56	8	Denmark	201,960	9,095
Destination not stated	168	14	Germany, Fed. Rep. of	970,532	43,168
Australian States	293,917	66,202	Italy	87,260	3,041
	392,883	84,791	Netherlands	78,470	3,689
			Syria	2,240	118
			United States of America	4,920	553
			Australian States	31,577	1,930
				5,655,196	259,015

(d) Oversea exports included in Item 129.

(e) See Items 100 and 105.

Articles and Destination	Quantity	Value	Articles and Destination	Quantity	Value
CLASS I					
Fish, including Shellfish	lb.	£	299—Foodstuffs, N.E.I., of Animal Origin	bushels	£
FRESH OR PRESERVED BY COLD PROCESS			United Kingdom	64
203— <i>Crayfish Tails</i>			Australian States	3,778
United Kingdom	30	14	3,842
Canada	17,512	8,141	Total, Class I	10,002,579
Singapore	15,130	4,536			
Bahrain Islands	400	232			
Kuwait	200	105			
Saudi Arabia	6,636	3,392			
Qatar	380	239			
Germany, Fed. Rep. of	6,300	1,167			
Netherlands	400	185			
United States of America	5,787,091	2,540,551			
Hawaiian Islands	67,550	33,531			
Australian States	215,003	48,557			
	6,116,632	2,640,650			
209— <i>Other</i>			CLASS II—FOODSTUFFS OF VEGETABLE ORIGIN: NON-ALCOHOLIC BEVERAGES AND SUBSTANCES USED IN THE MAKING		
United Kingdom	3,780	617	Grains or Cereals		
Canada	18,125	8,534	UNPREPARED		
Malaya, Federation of	7,050	1,531	301— <i>Wheat</i>		
Gilbert and Ellice Islands	400	65	United Kingdom	12,846,139	9,017,045
Singapore	42,550	8,364	Zanzibar	261	196
United States of America	227,740	80,954	Hong Kong	1,576,848	1,093,656
Australian States			Ireland, Republic of	2,518,656	1,782,205
Whiting	106,019	18,786	Malaya, Federation of	18,032	16,797
Other	39,968	4,710	Pakistan	353,547	260,188
	445,632	123,561	Singapore	19,040	17,734
210—SMOKED OR DRIED, BUT NOT SALTED			China, Rep. of—Mainland	317,333	233,484
Borneo (British)	40	55	Germany, Fed. Rep. of	344,213	236,288
Singapore	7,410	1,374	Japan	5,176,230	3,655,516
Australian States	16,107	1,861	Philippines	236,283	165,510
	23,557	3,290	India (Portuguese)	93,333	74,212
220—N.E.I., INCLUDING SALTED			Australian States	3,360	3,434
Australian States	1,800	184		23,503,275	16,556,265
PRESERVED IN TINS OR OTHER AIRTIGHT CONTAINERS			302— <i>Barley</i>		
232— <i>Salmon</i>			United Kingdom	702,061	365,102
Cocos Islands	42	11	Ceylon	493	304
Christmas Island	1,215	165	Malaya, Federation of	134	103
Australian States	2,545,142	296,366	Singapore	179	118
	2,546,399	296,542	Denmark	1,073,184	596,503
240— <i>Crustaceans</i>			Japan	460,231	231,982
United Kingdom	38	7	Netherlands	169,030	87,228
Malaya, Federation of	4,000	900	India (Portuguese)	1,344	775
Singapore	8,920	1,792	Germany, Fed. Rep. of	182,246	98,118
Arabian States	100	63	Australian States	224	153
United States of America	8,200	1,868		2,589,126	1,380,386
	21,258	4,630	303— <i>Maize</i>		
245— <i>Other Shellfish</i>			Australian States	57
Singapore	8,890	1,782	304— <i>Oats</i>		
Germany, Fed. Rep. of	2,400	428	United Kingdom	1,099,952	420,273
Australian States	265	53	Borneo (British)	5,656	2,695
	11,555	2,263	Ceylon	18,144	9,531
250— <i>Other Fish</i>			Hong Kong	2,240	937
Christmas Island	200	43	India	11,088	5,687
Gilbert and Ellice Islands	33	17	Malaya, Federation of	16,352	8,582
Indonesia	15	3	Mauritius	5,040	2,356
Australian States	210,351	20,588	New Zealand	112	40
	210,599	20,651	Singapore	14,672	7,140
291— Meat Meal for Animals (Including Whale Meal)			Denmark	281,120	105,365
United Kingdom	112,960	5,414	Germany, Fed. Rep. of	5,652,640	2,321,664
Hong Kong	11,200	440	Netherlands	758,184	302,983
Malaya, Federation of	44,800	1,225	Destination not stated	1,675,856	653,931
Singapore	571,200	8,256	Australian States	2,856	1,607
Belgium-Luxemburg	112,000	2,970		9,543,912	3,842,791
Egypt	336,000	7,919	305— <i>Millet (including Panicum)</i>		
Germany, Fed. Rep. of	11,400	2,050	Australian States	877
Italy	2,700,958	74,799	310— <i>Rice (including Cleaned or Polished Rice)</i>		
Netherlands	67,200	1,816	Christmas Island	5,871	17,655
Australian States	261,154	7,851	Gilbert and Ellice Islands	1,240	4,342
	4,228,902	112,740	Australian States	10	33
				7,121	22,030
			PREPARED OR MANUFACTURED		
			315— <i>Barley—Pearl or Scotch</i>		
			Malaya, Federation of	36	182
			Singapore	18	107
				54	289

Articles and Destination	Quantity	Value	Articles and Destination	Quantity	Value
318— <i>Wholemeal</i>	centals	£	327— <i>Unkilned Oats (including Groats)</i>	lb.	£
Christmas Island	123	196	Malaya, Federation of	2,004,800	29,755
Ceylon	75	85	Mauritius	16,800	306
Bahrain Islands	2,690	3,782	Singapore	2,507,600	37,187
Australian States	582	1,070		4,529,200	67,248
	3,470	5,133			
319— <i>Sharps</i>			328— <i>Malt, including Roasted and Torrified Barley</i>		
Singapore	183	287	Korea, Republic of	220,560	5,511
320— <i>Self-raising Flour</i>			Australian States	448,712	19,728
Christmas Island	18	70		669,272	25,239
Australian States	710	215			
	728	285			
321— <i>Plain Flour</i>			331— <i>Semolina</i>		
United Kingdom	20,400	27,520	New Guinea	3,600	144
Aden	223,474	328,481	Borneo (British)	26,250	443
New Guinea	4,026	6,029	Ceylon	58,800	894
Christmas Island	2,174	3,673	Hong Kong	4,400	360
Borneo (British)	17,484	29,223	India	15,000	250
Ceylon	208,294	308,868	Malaya, Federation of	503,890	8,546
Zanzibar	46,524	70,829	Mauritius	137,950	2,570
Hong Kong	1,102	1,687	Fiji	6,000	95
India	1,419	2,307	Singapore	96,636	2,433
Malaya, Federation of	387,891	610,984	Qatar	180	13
Mauritius	76,833	119,771	Burma	53,100	819
New Zealand	225	343	Portugal	14,400	243
Gilbert and Ellice Islands	200	322	India (Portuguese)	302,200	4,859
Pakistan	1,373	1,985	Thailand	11,250	190
Rhodesia and Nyasaland	7,646	11,328		1,233,656	21,859
Seychelles	15,018	23,364			
Singapore	386,433	610,253	339— <i>Other Prepared or Manufactured Grains or Cereals (including Wheat Germ) N.E.I.</i>		
Bahrain Islands	92,802	132,574	Malaya, Federation of	3,000	48
Kuwait	217,816	312,935	Australian States	4,800	178
Saudi Arabia	42,865	61,457		7,800	226
Qatar	24,968	35,101			
Other Arabian States	115,113	159,560	342— <i>Biscuits</i>		
Belgian Congo	300	441	Cocos Islands	3,389	439
Bulgaria	2,413	3,298	Christmas Island	16,733	1,915
Burma	30,636	43,914	Ceylon	26,370	3,208
Egypt	672	1,040	Malaya, Federation of	18,134	2,188
Somaliland (French)	675	998	Singapore	40,275	4,658
Indonesia	71,740	114,187	Australian States	112,019	15,847
Iran	8,215	11,658		216,920	28,255
India (Portuguese)	30,618	48,672			
Mozambique	791	1,201	343— <i>Cake and Cakes</i>		
Thailand	10,585	17,239	United Kingdom	20	5
Destination not stated	17,414	25,388	Cocos Islands	308	63
Australian States	22,998	41,931	Singapore	9,286	912
	2,091,187	3,168,561	Australian States	9,184	1,187
				18,798	2,167
322— <i>Cornflour</i>			344— <i>Puddings</i>		
Australian States	21	56	Australian States	791	102
323— <i>Gluten</i>	lb.		Vegetables (Including Pulse)		
Singapore	200	26	FRESH OR IN THE NATURAL STATE		
Australian States	2,110	307	351— <i>Onions</i>	cwts.	
	2,310	333	Cocos Islands	12	50
324— <i>Macaroni, Vermicelli, Spaghetti and the like, in paste or dry form</i>			Christmas Island	123	294
Zanzibar	2,360	151	Canada	1,036	1,536
Malaya, Federation of	133,985	6,963	Hong Kong	1,486	1,673
Singapore	14,400	1,020	Singapore	18,090	20,088
Arabian States	6,000	421	Australian States	25,138	30,618
Iran	6,000	296		45,885	54,259
Australian States	19,480	1,277			
	182,225	10,128	352— <i>Potatoes</i>		
325— <i>Breakfast Cereals—Oatmeal, Rolled Oats (excluding Unkilned Oats) and Wheatmeal for Porridge</i>			United Kingdom	16	53
United Kingdom	336,000	3,375	Cocos Islands	61	184
Malaya, Federation of	504,000	7,160	Christmas Island	159	398
Singapore	1,064,000	15,114	Borneo (British)	662	827
Australian States	5,742	148	Hong Kong	212	250
	1,909,742	25,797	Malaya, Federation of	1,644	1,983
326— <i>Breakfast Cereals—Wheatflakes, Cornflakes, Flaked Barley, Puffed Rice, Shredded Wheat, etc.</i>			Mauritius	12,407	17,067
Malaya, Federation of	20,250	1,713	Singapore	7,466	12,295
Australian States	127	16	Saudi Arabia	4,479	9,144
	20,377	1,729	Iran	446	982
			India (Portuguese)	418	606
			Australian States	140,878	140,058
				168,848	183,847

Articles and Destination	Quantity	Value	Articles and Destination	Quantity	Value
CLASS II					
Vegetables (including Pulse)—	centals	£	414—Mandarins (h)	bushels	£
<i>continued</i>			Singapore	44	130
FRESH OR IN THE NATURAL STATE—continued			422—Apples		
353—Tomatoes			United Kingdom	542,330	853,883
Christmas Island	3	15	Aden	3,320	5,422
Malaya	434	1,853	Christmas Island	858	1,571
Singapore	3,214	14,494	Borneo (British)	50	80
Australian States	47,588	137,477	Ceylon	14,078	26,474
	51,239	153,839	Kenya	1,254	1,583
359—Other			Tanganyika	375	529
United Kingdom	18	100	Zanzibar	573	804
Christmas Island	128	320	Hong Kong	1,791	2,929
Hong Kong	294	1,366	Malaya, Federation of	16,599	27,953
Malaya, Federation of	1,872	9,443	Mauritius	1,053	1,662
Singapore	20,210	106,761	Fiji	212	339
Bahrain Islands	1,621	6,759	Gilbert and Ellice Islands	30	144
Kuwait	146	641	Singapore	101,848	164,415
Qatar	707	1,858	South Africa, Union of	675	993
Other Arabian States	114	214	Bahrain Islands	3,199	5,798
Australian States			Kuwait	840	1,349
Beans	20,526	(f) 102,634	Saudi Arabia	200	407
Other Vegetables	(g)	4,591	Qatar	360	424
		234,687	Arabian States	25	50
PULSE, UNPREPARED			Belgium-Luxemburg	4,952	6,451
361—Beans			China, Rep. of—Mainland	300	481
Australian States	206	1,171	Somaliand (French)	100	180
362—Peas (Not Split)			Iran	1,112	1,779
United Kingdom	586	1,102	Sweden	243,007	366,912
Australian States	4	29	Viet Nam, South	1,500	2,400
	590	1,131	Australian States	1,016	1,972
365—PULSE, SIMPLY PREPARED, INCLUDING MEAL, FLOUR AND SPLIT PEAS				941,707	1,476,959
Australian States	4	16	423—Pears (h)		
375—FRESH FROZEN VEGETABLES			United Kingdom	23,371	46,803
Singapore	60	188	Hong Kong	440	994
Bahrain Islands	4	71	Malaya, Federation of	456	921
Australian States	507	908	Mauritius	35	117
	571	1,167	Gilbert and Ellice Islands	20	30
380—VEGETABLES PRESERVED IN LIQUID OR PARTLY PRESERVED OR PULPED	lb.		Singapore	9,611	18,295
Singapore	64,447	3,264		33,933	67,160
Australian States	156,864	9,187	424—Plums (h)		
	221,311	12,451	Hong Kong	722	1,927
Fruits			Malaya, Federation of	1,381	3,380
FRESH			Mauritius	197	533
411—Oranges	bushels		Singapore	18,846	42,568
Christmas Island	1,682	3,312		21,146	48,408
Hong Kong	322	644	425—Grapes (h)		
Malaya, Federation of	209	437	United Kingdom	15	157
Gilbert and Ellice Islands	160	320	Christmas Island	55	640
Singapore	200	460	Ceylon	2,707	27,806
Bahrain Islands	512	1,230	Kenya	394	3,272
Arabian States	10	21	Tanganyika	53	283
Australian States	470	1,167	Zanzibar	65	510
	3,565	7,591	Hong Kong	1,140	7,606
412—Lemons			Malaya, Federation of	1,739	17,127
Hong Kong	100	163	Mauritius	170	1,607
Malaya, Federation of	109	196	Gilbert and Ellice Islands	8	130
Mauritius	80	101	Singapore	12,157	111,288
Singapore	2,336	3,815	South Africa, Union of	36	363
Bahrain Islands	93	219	Bahrain Islands	629	4,991
Australian States	156	307	Qatar	65	383
	2,874	4,801	Other Arabian States	17	58
413—Grapefruit			Iran	90	1,050
Malaya, Federation of	261	410	Japan	383	712
Singapore	2,356	3,837	Viet Nam, North	88	300
Australian States	29	44	Viet Nam, South	2,300	14,125
	2,646	4,291		22,111	192,408
			429—Other Fresh Fruits (h)		
			Kenya	6	56
			Hong Kong	98	445
			Malaya, Federation of	20	70
			Mauritius	169	1,060
			Singapore	199	581
				492	2,212
			430—Composite Item—Covering Interstate Exports of All Fresh Fruits, N.E.I.	78	321
			DRIED OR DEHYDRATED		
			451—Sultanas	lb.	
			Australian States	18,804	1,744

(f) Nominal value only, due to difficulty in obtaining realized values.

(g) Quantity not recorded.

(h) See Item 430.

Articles and Destination	Quantity	Value	Articles and Destination	Quantity	Value
452—Raisins—Lezias and other	lb.	£	520—Kernels, Pastes and Meals	lb.	£
Ceylon	2	1	Christmas Island	81	20
Australian States	17,610	1,810	Other Countries	36	6
	17,612	1,811	Australian States	12,369	2,486
454—Currants				12,486	2,512
United Kingdom	2,322,992	145,631	Sugar and Sugar Syrups		
Canada	403,200	24,855	542—Refined Sugar	tons	
Ceylon	5,600	337	Nauru	5	305
Kenya	1,456	88	Christmas Island	51	3,013
Malaya, Federation of	2,520	151	Gilbert and Ellice Islands	5	5
United States of America	840,000	54,375	Australian States	13	1,085
Australian States	18,768	1,791		69	4,408
	3,594,536	227,228	550—Sugars and Sugar Syrups, N.E.I.	cwd.	
459—Other Dried or Dehydrated			Australian States	24	165
United Kingdom	6	2	560—Spices	lb.	
Christmas Island	24	3	Oversea Countries	10	5
Australian States	13,250	1,285	Australian States	2,547	750
	13,280	1,290		2,557	755
460—PRESERVED IN TINS OR OTHER AIRTIGHT CONTAINERS			Coffee and Chicory		
Cocos Islands	5,760	514	601—Coffee, Raw and Kiln Dried (Unground)		
Christmas Island	4,185	311	Christmas Island	2,800	1,012
Other Countries	138	11	Australian States	2,035	678
Australian States	6,779	626		4,915	1,690
	16,862	1,462	604—Coffee, Pure (Ground)		
480—FRUIT PULP (INCLUDING PUREE)			Christmas Island	4,448	1,686
Australian States	4,518	371	Australian States	1,945	871
				6,393	2,557
Pure Fruit Juices			606—Coffee and Chicory, Roasted and Ground, in Liquid Form or Mixed with Milk or other Substance		
490—Citrus	gal.		Cocos Islands	180	288
Malaya, Federation of	14,985	8,507	Christmas Island	11,404	2,182
Singapore	5,464	3,344	Gilbert and Ellice Island	988	342
Bahrain Islands	20	290	Pakistan	36	56
Australian States	62,764	57,432	Australian States	930	264
	83,233	69,573		13,538	3,132
496—Tomato			607—Tea		
United Kingdom	2,825	891	Nauru	200	59
Malaya, Federation of	36	22	Cocos Islands	612	188
Australian States	1,772	1,088	Christmas Island	4,134	1,228
	4,633	2,001	Gilbert and Ellice Islands	254	75
498—Other			Australian States	29,362	8,297
Malaya, Federation of	474	474		34,562	9,847
Mauritius	150	64	618—Cocoa and Chocolate in Powdered or Granulated Form		
Pakistan	6	95	Australian States	648	117
Singapore	527	527	Confectionery		
Australian States	439	363	621—Cocoa and Chocolate not in Powdered or Granulated Form		
	1,596	1,523	Pakistan	6	2
499—Fruit Syrups, and Substitutes for Fruit Juices and Syrups (Including Cordials)			Australian States	102,327	20,067
Christmas Island	357	435		102,333	20,069
Singapore	150	146	629—Other		
Australian States	1,842	2,122	Christmas Island	106	77
	2,349	2,703	Borneo (British)	480	54
502—Jams	lb.		Hong Kong	13,440	1,475
Nauru	864	67	Malaya, Federation of	63,288	7,442
Christmas Island	1,782	165	Mauritius	350	69
Australian States	3,426	243	Singapore	6,721	822
	6,072	475	Australian States	1,776,661	233,645
503—Jelly Crystals and Jelly Powders			504—Sauces, Chutneys, Pickles, Olives, Onions and the like		
Ceylon	784	98	Australian States	5,837	945
Australian States	2,679	336	Nuts, Edible		
	3,463	434	511—In the Shell		
504—Sauces, Chutneys, Pickles, Olives, Onions and the like			Australian States	14,427	1,702
Australian States	5,837	945			
Nuts, Edible				1,861,046	243,584
511—In the Shell					
Australian States	14,427	1,702			

Articles and Destination	Quantity	Value	Articles and Destination	Quantity	Value
CLASS II			CLASS III—SPIRITUOUS AND ALCOHOLIC LIQUORS		
638—Hops	lb.	£	701—Ale, Beer and Porter	gal.	£
Australian States	8,671	3,397	United Kingdom	2,064	772
655—Soups			Aden	220	91
Canada	384	66	Cocos Islands	8,272	3,580
Singapore	240	41	Christmas Island	10,660	3,859
South Africa, Union of	75	4	Ceylon	1,206	446
Iran	48	5	Hong Kong	562	199
Mexico	96	16	India	1,264	453
Netherlands Antilles	480	75	Malaya, Federation of	2,290	670
	1,323	207	Mauritius	2,290	915
659—Foodstuffs, N.E.I., of Vegetable Origin			Gilbert and Ellice Islands	880	352
Christmas Island		4	Pakistan	316	113
Borneo (British)		60	Rhodesia and Nyasaland	1,000	413
Malaya, Federation of		198	Singapore	4,712	1,849
Australian States		7,819	South Africa, Union of	2,662	1,113
		8,081	Philippines	520	241
Food for Animals	cwt.		United States of America	1,892	1,027
681—Hay and Chaff			Hawaiian Islands	900	398
Christmas Island	294	253	Other Countries	452	168
Ceylon	211	230	Australian States	90,808	63,267
Hong Kong	5,828	5,116		134,020	79,926
Malaya, Federation of	1,377	1,802	Wine, Fermented		
New Zealand	62	68	720—Still, Bottled		
Gilbert and Ellice Islands	142	245	United Kingdom	37	34
Singapore	4,953	5,240	Other Countries	12	20
Philippines	1,800	2,700	Australian States		
Australian States	6,012	6,339	Fortified	2,267	3,052
	20,679	21,992	Unfortified	3,624	4,787
683—Bran	centals			5,940	7,893
Ceylon	1,524	1,785	725—Still, Bulk		
Hong Kong	2,260	2,072	Indonesia	2	2
Malaya, Federation of	10,416	9,358	Australian States		
Mauritius	300	100	Fortified	455	397
Singapore	2,065	2,086	Unfortified	406	546
Australian States	438	510		863	945
	17,003	15,941	730—Other Wine, N.E.I.		
684—Pollard			Oversea Countries	46	76
Ceylon	728	1,066	Distilled Spirit Beverages		
Singapore	3,524	3,413	Brandy	pf. gal.	
Australian States	720	813	761—Bottled		
	4,972	5,292	Cocos Islands	3	11
685—Cereal By-products, N.E.I.			Christmas Island	29	105
Ceylon	918	1,113	Australian States	182	819
Hong Kong	179	193		214	935
India	930	1,165	762—Bulk		
Malaya, Federation of	2,763	3,393	Australian States	80	355
Mauritius	338	368	765—Gin—Bottled		
Singapore	3,413	4,423	Cocos Islands	11	11
Australian States	1,508	2,453	Australian States	88	493
	10,049	13,108		99	504
689—Food for Animals, N.E.I.	lb.		771—Liqueurs and Flavoured Spirituous Liquors		
Cocos Islands	3,600	62	Destination not stated	1	16
Christmas Island	49,000	747	Australian States	276	1,129
Malaya, Federation of	49,392	739		277	1,145
Mauritius	3,704	48	775—Rum—Bottled		
United States of America	2,080	212	Cocos Islands	9	23
Australian States	(i)	26,917	Australian States	36	176
		28,725		45	199
691—Beverages, Non-alcoholic (other than Fruit Juices), including Aerated and Mineral Waters, and Preparations used in making			Whisky		
Cocos Island		839	781—Bottled		
Christmas Island		138	Cocos Islands	3	16
Australian States		1,587	Australian States	1,338	7,802
		2,564		1,341	7,818
Total, Class II		28,308,354	782—Bulk		
			Australian States	813	2,928
			790—Distilled Spirit Beverages, N.E.I.		
			Australian States	4	26
			Total, Class III		102,750

(i) Quantity not recorded.

Articles and Destination	Quantity	Value	Articles and Destination	Quantity	Value
CLASS IV—TOBACCO, CIGARETTES, CIGARS AND SNUFF	lb.	£	982— <i>Other</i>	No.	£
Tobacco			India	4	145
819— <i>Unmanufactured</i>			Mauritius	4	120
Australian States	1,191,940	561,767	Germany, Fed. Rep. of	2	85
820— <i>Manufactured</i>				10	350
Christmas Island	360	258	990—Other Live Birds and Animals		
Gilbert and Ellice Islands	60	61	United Kingdom		1
Australian States	11,410	19,567	Ceylon		1,539
	11,830	19,886	Hong Kong		250
830— Cigarettes			India		50
United Kingdom	87	87	Ireland, Republic of		125
Cocos Islands	94	106	Malaya, Federation of		661
Trinidad and Tobago	73	70	Mauritius		1,860
Destination not stated	45	50	Singapore		13,246
Australian States	16,113	40,094	Australian States		63
	16,412	40,407			17,795
840— Cigars			Total Class V		628,801
Gilbert and Ellice Islands	5	21			
Australian States	2,364	7,014	CLASS VI—ANIMAL SUBSTANCES (MAINLY UNMANUFACTURED), NOT FOODSTUFFS		
	2,369	7,035	Hides and Skins (Raw)		
851— Snauff			FURRED SKINS		
Australian States	24	12	1002— <i>Kangaroo and Wallaby</i>	lb.	
Total, Class IV		629,107	United Kingdom	100	11
			Australian States	44,590	7,569
CLASS V—LIVE ANIMALS				44,690	7,580
900— Cattle	No.		Number of Skins	No.	
Hong Kong	1,284	35,636	Australian States	30,961
Mauritius	20	1,059	1011— Rabbit	lb.	
Singapore	694	36,734	United States of America	14,510	2,244
Philippines	1,999	73,108	Australian States	35,278	4,837
Australian States	2,151	51,455		49,788	7,081
	6,148	197,992	CATTLE HIDES		
911— Horses			1031— <i>Dry and Dry Salted (over 19 lb.) (k)</i>		
Singapore	36	4,630	United Kingdom	433,939	20,757
Australian States	35	3,500	Japan	230,981	16,135
	71	8,130	Libya	33,971	1,660
920— Pigs				698,891	38,552
Christmas Island	600	12,195	1032— <i>Wet Salted (over 25 lb.) (k)</i>		
Gilbert and Ellice Islands	280	5,976	Japan	30,829	3,809
Australian States	2	200	1033— <i>Composite Item—Covering Interstate Exports of All Cattle Hides</i>		
	882	18,371	Number of Hides	No.	
930— Sheep			Australian States	97,631
Christmas Island	388	967	1034— YEARLING SKINS	lb.	
Hong Kong	201	1,537	Japan	2,665	338
Malaya, Federation of	22,849	64,734	Australian States	350,500	42,847
Mauritius	5,103	15,889		353,165	43,185
New Zealand	1,040	2,600	Number of Skins	No.	
Gilbert and Ellice Islands	240	698	Australian States	21,190
Singapore	105,447	287,379	1040— CALF SKINS	lb.	
Australian States	46	8,321	Japan	1,109	255
	135,314	382,125	Australian States	181,922	31,264
Poultry				183,031	31,519
947— <i>Day Old Chicks (j)</i>			Number of Hides	No.	
Ceylon	310	88	Australian States	33,620
Singapore	400	122	1050— HORSE HIDES	lb.	
Kuwait	3,480	336	Japan	6,362	464
	4,190	546	Australian States	39,781	1,746
949— <i>Other (j)</i>				46,143	2,210
Singapore	511	1,678	Number of Hides	No.	
950— <i>Composite Item—Covering Interstate Exports of All Poultry</i>		342	Australian States	1,059
Australian Fauna					
981— <i>Birds</i>					
United Kingdom	26	127			
Ceylon	19	180			
India	27	245			
South Africa, Union of	434	519			
Belgium-Luxemburg	24	126			
Japan	9	270			
United States of America	2	5			
	541	1,472			

(j) See Item 950.

(k) See Item 1033.

Articles and Destination	Quantity	Value	Articles and Destination	Quantity	Value
CLASS VI			1075—Pickled Sheep and Lamb Skins		
Hides and Skins (Raw)—contd.	lb.	£	United Kingdom	No.	£
SHEEP AND LAMB SKINS			India	9,200	1,048
1061—Lamb				234	23
United Kingdom	122,575	10,499		9,434	1,076
Belgium-Luxemburg	19,759	2,345	1077—Sheep and Lamb Skin Pieces		
Finland	143,994	12,390	Australian States	lb.	
France	2,294,969	247,898		65,357	2,955
Germany, Fed. Rep. of	48,331	3,561	1078—Composite Item—Covering Interstate Exports of All Sheep and Lamb Skins		
Italy	26,324	2,578		98,882	6,295
Netherlands	50,197	4,483	Number of Skins		
Norway	4,628	389	Australian States	No.	
Portugal	6,716	676		45,152	
Sweden	1,994	176	1080—OTHER SKINS		
United States of America	32,493	2,980	Australian States	lb.	
	2,751,980	287,975	Goat	2,010	172
			Crocodile, Snake and Lizard	35	5
Number of Skins	No.			2,045	177
United Kingdom	33,977		Wool (Sheep and Lamb)		
Belgium-Luxemburg	4,080		1100—GREASY		
Finland	45,243		United Kingdom	50,591,881	10,453,381
France	463,555		Ireland, Republic of	74,273	17,615
Germany, Fed. Rep. of	16,753		South Africa, Union of	119,108	25,104
Italy	4,791		Belgium-Luxemburg	3,237,219	552,222
Netherlands	14,372		Bulgaria	116,578	25,631
Norway	1,122		China, Rep. of—Mainland	185,314	45,000
Portugal	1,858		Costa Rica	22,018	4,253
Sweden	517		Czechoslovakia	3,463,293	869,497
United States of America	6,643		Egypt	249,477	57,488
	592,911		France	10,744,931	2,051,414
			Germany, Eastern	94,394	23,219
1063—Shearlings (Sheep)	lb.		Germany, Fed. Rep. of	4,575,851	895,759
United Kingdom	176,035	12,044	Hungary	38,319	6,665
Austria	3,960	204	Italy	6,952,932	1,316,205
France	46,989	5,393	Japan	15,807,946	3,455,038
Germany, Fed. Rep. of	45,421	3,415	Lebanon	7,135	1,698
Italy	13,239	977	Mexico	821,250	212,467
Netherlands	34,033	1,818	Netherlands	8,372	2,233
Norway	567	59	Poland	5,493,428	1,323,442
Sweden	13,773	1,694	Portugal	316,894	55,170
	334,017	25,604	Romania	307,848	66,793
			Sweden	88,901	18,670
Number of Skins	No.		Switzerland	331,180	74,558
United Kingdom	41,529		Turkey	115,744	31,239
Austria	1,000		United States of America	2,355,506	472,106
France	9,118		Yugoslavia	122,577	32,084
Germany, Fed. Rep. of	11,210		Destination not stated	2,647,496	545,696
Italy	3,998		Australian States	2,240,732	521,711
Netherlands	9,400			111130597	23,156,358
Norway	100		Number of Bales		
Sweden	2,400		United Kingdom	No.	
	78,755		Ireland, Republic of	162,980	
			South Africa, Union of	248	
1067—Sheep	lb.		Belgium-Luxemburg	384	
United Kingdom	2,059,599	230,128	10,009		
Belgium-Luxemburg	59,008	6,638	Bulgaria	384	
Denmark	23,491	1,450	China, Rep. of—Mainland	637	
Finland	29,362	2,343	Costa Rica	(1)	
France	5,062,617	574,656	Czechoslovakia	11,310	
Germany, Fed. Rep. of	48,230	4,106	Egypt	793	
Italy	706,734	97,453	France	34,245	
Netherlands	153,983	10,749	Germany, East	321	
Norway	23,225	2,043	Germany, Fed. Rep. of	14,565	
Portugal	127,266	11,375	Hungary	112	
Sweden	93,642	7,982	Italy	21,763	
Yugoslavia	402,702	44,867	Japan	51,699	
	8,789,859	993,790	Lebanon	23	
			Mexico	2,705	
Number of Skins	No.		Netherlands	27	
United Kingdom	291,475		Poland	18,465	
Belgium-Luxemburg	9,125		Portugal	956	
Denmark	6,805		Romania	1,026	
Finland	6,648		Sweden	285	
France	638,431		Switzerland	1,084	
Germany, Fed. Rep. of	9,390		Turkey	376	
Italy	72,027		United States of America	7,645	
Netherlands	29,183		Yugoslavia	397	
Norway	4,193		Destination not stated	8,537	
Portugal	20,979		Australian States	7,174	
Sweden	17,261			358,100	
Yugoslavia	50,054				
	1,150,562				

(1) Number of bales not recorded.

Articles and Destination	Quantity	Value	Articles and Destination	Quantity	Value
WASHED AND SCOURED			1160—TOPS		
1110—	lb.	£		lb.	£
United Kingdom	4,507,767	1,070,330	Canada	30,034	13,747
Canada	933,206	236,233	Hong Kong	109,748	49,803
Ghana	100,000	34,500	India	160,265	73,390
India	625,336	179,827	Pakistan	264,006	136,573
Pakistan	1,070	473	China, Rep. of—Mainland	2,614,246	1,375,024
Belgium-Luxemburg	92,065	26,277	China, Rep. of—Formosa	649,068	285,463
China, Rep. of—Mainland	3,011,577	1,029,509	Korea, Republic of	763,556	377,443
Colombia	59,376	19,182	Australian States	116,714	41,044
Czechoslovakia	21,659	8,097		4,707,637	2,352,487
Denmark	148,757	35,775	Number of Bales	No.	
Ecuador	2,379	1,104	Canada	56
Egypt	122,292	75,237	Hong Kong	203
Finland	5,078	1,227	India	303
France	647,691	144,191	Pakistan	453
Germany, Fed. Rep. of	1,975,688	581,208	China, Rep. of—Mainland	4,642
Greece	99,088	30,398	China, Rep. of—Formosa	1,182
Iran	729,380	248,991	Korea, Republic of	1,335
Iraq	187,301	73,864	Australian States	376
Italy	405,053	126,382		8,550
Japan	49,250	11,734	1160—WOOL WASTES (EX- CEPT NOILS)	lb.	
Korea, Republic of	41,746	14,055	Japan	39,911	4,489
Mexico	227,518	68,371	Italy	18,747	1,502
Netherlands	90,136	19,448	Australian States	293,092	16,800
Norway	54,898	15,818		351,750	22,591
Panama	121,011	38,246	1190—Animal Hair and Animal Fibre, N.E.I., including Bris- tles and Human Hair, not made up		
Portugal	411,258	97,751	Australian States	32,288	3,897
Sweden	182,930	54,858			
Switzerland	241,922	88,065	Shells, Unmanufactured		
Turkey	451,156	158,925	1211—Pearl	cwt.	
United States of America	4,629,564	1,207,243	United Kingdom	919	21,644
Yugoslavia	45,498	11,579	Hong Kong	92	600
Destination not stated	1,161,792	302,286	China, Rep. of—Mainland	2	10
Australian States	380,033	100,931	France	80	3,070
	21,763,475	6,112,115	Germany, Fed. Rep. of	7,103	195,162
			Italy	258	8,585
Number of Bales	No.		Japan	38	242
United Kingdom	20,846	Switzerland	31
Canada	4,308	United States of America	7,029	156,687
Ghana	449		15,521	386,031
India	2,880	1213—Trochus		
Pakistan	5	Germany, Fed. Rep. of	167	1,785
Belgium-Luxemburg	428	1222—Glue Pieces and Sinews		
China, Rep. of—Mainland	13,636	Australian States	8,657	3,526
Colombia	269	1223—Gut (m)		
Czechoslovakia	100	Rhodesia and Nyasaland,	190
Denmark	679	Federation of	898
Ecuador	10	South Africa, Union of...	1,088
Egypt	560	1228—Horns (m)		
Finland	25	United Kingdom	289	1,768
France	3,018	France	72	406
Germany, Fed. Rep. of	8,813		361	2,174
Greece	458	Crude Materials for the Manufac- ture of Drugs and Pharma- ceutical Preparations	lb.	
Iran	3,308	1230—Livers (n)		
Iraq	832	Singapore	4,560	636
Italy	1,856	1237—Other Animal Substances for Pharmaceutical Pur- poses (n)		
Japan	236	United Kingdom	643
Korea, Republic of	244	Singapore	110
Mexico	1,030	753
Netherlands	418	1238—Composite Item—Covering Interstate Exports of All Crude Materials for the Manufacture of Drugs and Pharmaceutical Preparations	13,757	1,746
Norway	248			
Panama	552			
Portugal	1,884			
Sweden	828			
Switzerland	1,098			
Turkey	1,756			
United States of America	21,571			
Yugoslavia	210			
Destination not stated	5,321			
Australian States	1,672			
	99,548			
1140—NOILS	lb.				
Colombia	7,799	2,545			
Japan	33,113	7,313			
United States of America	641,368	170,249			
	682,280	180,107			
Number of Bales	No.				
Colombia	38			
Japan	153			
United States of America	3,017			
	3,208			

(m) Interstate Exports included under Item 1239.

(n) See Item 1238.

Articles and Destination	Quantity	Value	Articles and Destination	Quantity	Value
CLASS VI			1639—Crude Drugs of Plant Origin, N.E.I.		
1239—Crude Animal Products, Inedible, N.E.I.	cwt.	£	United States of America	lb.	£
United Kingdom	94	40
Singapore	60	1645—Plants, Trees and Bulbs		
Hong Kong	275	Oversea Countries	58
Australian States	1,098	Australian States	979
	1,527	1,037
Total Class VI	33,971,129	1680—Cork and Cork Manufactures		
CLASS VII—VEGETABLE SUBSTANCES AND FIBRES : CORK AND MANUFACTURES ; SYNTHETIC FIBRES			Australian States	224,096
1329—Oil Seeds and Nuts			1699—Crude Vegetable Products, Inedible, N.E.I.		
Ceylon	10	63	Germany, Fed. Rep. of	941
Hong Kong	47	248	Australian States	2,030
Australian States	7	2,971
	57	318	Total Class VII	654,259
1330—Packeted for Retail Sale (all kinds)			CLASS VIII (A)—YARNS AND MANUFACTURED FIBRES		
Australian States	585	2000—Yarns		
Grass and Field Seeds			Australian States	1,749	2,547
1332—Clover, Subterranean	lb.		2080—Sewing and Embroidery Silks and Silk Twists, Sewing and Other Cottons and Threads		
Australian States	912,840	61,527	Australian States	1,952
1333—Clover, Other			2100—Cordage, Rope and Twines		
South Africa, Union of...	1,400	149	United Kingdom	cwt.	
Australian States	23,240	2,790	Christmas Island	11	356
	24,640	2,939	Christmas Island	32	432
1337—Buffel			Gilbert and Ellice Islands	18	243
Australian States	8,444	3,285	Australian States	(o)	2,091
1349—Other Grass and Field Seeds			3,122
Christmas Island	18	72	2150—Manufactures of Cordage, Rope and Twines, N.E.I.		
Kenya	20	39	Japan	50
Australian States	16,069	3,208	Australian States	1,067
	16,107	3,319	1,117
1350—Vegetable Seeds			2189—Bags and Sacks		
Australian States	3,920	88	Oversea Countries	doz.	
1380—Seeds, N.E.I.			Australian States	83	127
South Africa, Union of...	30	120	13,567	11,629
Australian States	4,464	338	13,650	11,756
	4,494	458	2199—Waste Materials, N.E.I., from Textile Fabrics and Textile Articles (Scrap), not fit for original use (including Used Meat Wraps)		
Fibres of Vegetable Origin, Raw and Semi-manufactured, except Yarn			United Kingdom	lb.	
1412—Flax Fibre	cwt.		Christmas Island	8,371	669
Australian States	5,412	84,007	Christmas Island	5,255	603
1499—Other			Italy	178,568	10,197
Australian States	1,357	4,625	Australian States	279,618	9,022
1500—Gums, Resins and Balsams (Natural)			471,812	20,491
Netherlands	82	1,198	Total Class VIII (A)	40,985
Australian States	537	4,720	CLASS VIII (B)—TEXTILES		
	619	5,918	2201—Engine Cleaning Waste and Axle Waste		
1600—Tanning Substances			Australian States	708	178
United Kingdom	828	2,651	2220—Blankets and Blanketing and Rugs and Rugging, except Floor Rugs		
New Zealand	1,813	6,579	Christmas Island	375
Austria	2,212	6,394	Singapore	10
Denmark	5,122	14,773	Australian States	54,966
France	508	1,364	55,351
Germany, Fed. Rep. of	3,309	7,381	CLASS VIII (B)—TEXTILES		
Greece	895	2,543	2201—Engine Cleaning Waste and Axle Waste		
Indonesia	3,181	12,245	Australian States	708	178
Iraq	81	327	2220—Blankets and Blanketing and Rugs and Rugging, except Floor Rugs		
Netherlands	5,046	9,418	Christmas Island	375
Norway	60	193	Singapore	10
Sweden	206	614	Australian States	54,966
United States of America	55,752	149,132	55,351
Australian States	17,874	45,432	CLASS VIII (B)—TEXTILES		
	96,887	259,046	2201—Engine Cleaning Waste and Axle Waste		

(o) Quantity not recorded.

Articles and Destination	Quantity	Value	Articles and Destination	Quantity	Value
2240—Towels and Towelling Australian States	£ 1,339	2830—Footwear Christmas Island	lb.	£ 257
2400—Piece-goods United Kingdom	184	Singapore	120
Christmas Island	400	Other Countries	7
Other Countries	128	Australian States	264,281
Australian States	106,668	264,665
....	197,280	2880—Furs and Other Skins, Dressed or Prepared, and Articles made thereof
2450—Roof Coverings, Floor Coverings and similar ma- terials, surfaced or unsur- faced, consisting of felt, tex- tile or paper, impregnated or laminated with bitumastic or similar materials, in sheets or rolls	Singapore	100
Australian States	3,465	Poland	54
....	Australian States	3,805
....	3,959
2460—Floor and other Coverings, N.E.I.	2900—Trimnings and Like
Christmas Island	65	United Kingdom	45
Borneo (British)	180	Christmas Island	494
Singapore	45	Australian States	2,667
Australian States	36,002	3,206
....	36,292	2990—Umbrellas, Parasols and Sunshades
2500—Articles of Furnishing Drapery and Napery (includ- ing Bed, Table and Toilet Linen), except Towels and Towelling	Australian States	842
Christmas Island	1,047	Total Class VIII (C)	694,909
Malaya, Federation of	5			
Australian States	17,340	CLASS IX—OILS, FATS AND WAXES		
....	18,392	Animal (except Marine) Oils and Fats		
2570—Textile Manufactures, N.E.I.	EDIBLE		
United Kingdom	1,000	3002—Lard
Cocos Islands	55	Christmas Island	8,492	764
Malaya, Federation of	162	Gilbert and Ellice Islands	608	56
Singapore	4	Japan	17,136	690
South Africa, Union of	79	Australian States	188,093	14,503
Netherlands	201	214,329	16,013
Switzerland	171	3004—Beef Tallow, Edible, in- cluding Premier Jus (p)
Australian States	17,637	United Kingdom	1,594	6,691
....	19,309	Cocos Islands	4	30
Total Class VIII (B)	331,606	Ceylon	200	967
			Singapore	20	115
			Belgium-Luxemburg	1,005	4,243
			Burma	339	1,572
			Japan	1,200	5,670
			4,362	19,288
			3009—Other Edible Animal Fats, N.E.I. (p)
			United Kingdom	197	834
			Pakistan	19	90
			216	924
CLASS VIII (C)—APPAREL			3010—Composite Item—Covering Interstate Exports of All Edible Animal Fats, N.E.I.	1,302	5,417
2600—Socks and Stockings Australian States	8,010			
2640—Apparel, Other than Head- wear, Footwear, Furs, Cor- setry and Gloves	INEDIBLE		
United Kingdom	861	3011—Beef Tallow (q)
Christmas Island	635	United Kingdom	1,934	7,898
Hong Kong	102	Ceylon	1,002	4,836
Other Countries	82	India	113	506
Australian States	366,686	Malaya, Federation of	754	3,782
....	368,366	Pakistan	956	4,177
2760—Corsetry Australian States	6,329	Singapore	3,565	17,136
2770—Gloves (except Rubber)	Burma	2,509	10,992
Christmas Island	294	Japan	396	1,756
Singapore	5	11,229	51,063
Australian States	269	3012—Mutton Tallow (q)
....	568	Hong Kong	337	1,542
2800—Headwear	India	3,063	13,190
Overseas Countries	94	Pakistan	1,030	4,950
Australian States	38,870	Burma	1,919	9,346
....	38,964	6,349	28,998

(p) See Item 3010.

(q) See Item 3016.

Articles and Destination	Quantity	Value	Articles and Destination	Quantity	Value
CLASS IX					
Animal (except Marine) Oils and Fats—continued	cwt.	£	3149—Vegetable Oils and Fats N.E.I.	gal.	£
INEDIBLE—continued			United Kingdom	40	74
3014—Mixed Tallow (g)			Other Countries	1	5
United Kingdom	9,423	36,247	Australian States	5,104	6,667
Ceylon	4,651	20,236		5,145	6,746
Malaya, Federation of	8,591	37,932	3161—Beeswax	lb.	
Pakistan	757	3,263	United Kingdom	58,878	14,325
Rhodesia and Nyasaland	1,599	6,224	Japan	2,016	486
Singapore	797	3,615	Australian States	19,809	4,862
South Africa, Union of	17,935	68,038		80,703	19,673
Burma	198	972	3199—Waxes, N.E.I.		
China, Rep. of—Formosa	800	3,132	Australian States	1,154	433
Japan	19,922	86,165			
Mozambique	1,993	7,340	3200—Oils (except Essential Oils) Distilled from Wood or Wood Tar	gal.	
	66,666	273,164	United Kingdom	164	1,134
3015—Other Tallow (g)			India	23	179
United Kingdom	1,795	6,400	Netherlands	6	42
Ceylon	1,000	3,963	United States of America	15	147
Pakistan	711	2,259	Australian States	626	148
Rhodesia and Nyasaland	4,990	17,971		834	1,650
Singapore	34	136	Petroleum Oils and Spirits		
South Africa, Union of	4,585	16,822	3253—Petroleum Spirit		
Japan	3,397	14,365	Christmas Island	48,400	6,341
Mozambique	400	1,325	New Zealand	26,044,664	1,694,420
	16,912	63,241	Gilbert and Ellice Islands	4,400	379
3016—Composite Item—Covering Interstate Exports of All Inedible Tallow	5,657	19,762	Australian States	99,407,341	6,942,047
				125,504,805	8,643,187
3023—Neatsfoot Oil	gal.	502	3256—Power Kerosene		
Australian States	836		Australian States	4,175,750	263,611
3025—Wool Fat, Degras and Sod Oils	lb.		3258—Aviation Turbine Fuel		
United Kingdom	290,133	15,873	New Zealand	429,000	28,485
United States of America	1,053,487	51,585	Australian States	1,954,828	134,129
	1,343,620	67,458		2,383,828	162,614
3029—Animal (except Marine) Oils, Inedible, N.E.I.	cwt.	1,530	3259—Kerosene and Refined Petroleum Burning Oils, N.E.I.		
Australian States	623		Aden	3,251,369	172,404
3040—Greases, Including Axle Grease and Grease Substitutes	lb.		Christmas Island	12,320	2,583
Christmas Island	6,240	523	New Zealand	1,210,275	67,392
Malaya, Federation of	570	157	Gilbert and Ellice Islands	880	120
New Zealand	600	232	Australian States	5,709,980	380,291
Singapore	540	178		10,184,824	622,790
United States of America	5,984	230	3261—Solar Oil (including Gas Oil, Distillate, etc.)		
Australian States	68,619	13,618	United Kingdom	3,080,078	208,395
	82,553	14,943	Aden	3,858,750	188,376
3051—Whale Oil	gal.		Christmas Island	162,911	8,207
United Kingdom	1,813,595	561,216	New Zealand	8,590,100	566,907
Germany, Fed. Rep. of	157,542	61,000	South Africa, Union of	3,093,500	214,475
Italy	368,235	116,953	Destination not stated	2,044,400	141,740
Australian States	3,180	1,215	Australian States	9,786,049	663,492
	2,342,552	740,384		30,615,788	1,991,592
3089—Marine Animal (including Fish) Oils, N.E.I.	25,700	5,829	3265—Residual Oil, Diesel Fuel Oil, and Furnace Oil		
United Kingdom			Aden	43,553,582	2,147,439
Vegetable Oils and Fats	lb.		Christmas Island	614,075	30,933
3091—Vegetable Fats, Edible, N.E.I.			Ceylon	13,564,449	681,707
Australian States	15,056	1,409	India	2,425,352	122,773
			New Zealand	10,746,895	532,544
3107—Linseed Oil	gal.		South Africa, Union of	3,957,700	273,590
Christmas Island	250	287	New Caledonia	8,032,599	238,130
Australian States	390	377	Mozambique	2,538,000	175,310
	640	664	Australian States	138195597	5,991,790
3113—Rapeseed (Colza) Oil	484	398		223628249	9,894,216
Australian States			3271—Mineral Lubricating Oil (excluding Transformer Oil)		
			United Kingdom	78	44
			Christmas Island	28,467	11,517
			Gilbert and Ellice Islands	3,150	1,268
			Germany, Fed. Rep. of	1,320	246
			Australian States	10,440	5,339
				43,455	18,414

(g) See Item 3016.

Articles and Destination	Quantity	Value	Articles and Destination	Quantity	Value
3279— <i>Petroleum and Shale Oils, N.E.I. (except Waxes, Petroleum Jelly and Medicinal Oils)</i>	gal.	£	3741— <i>Building and Ornamental Stone and the Like</i>	cwt.	£
Christmas Island	630	728	Australian States	163
Australian States	6	14			
	636	742	<i>Asbestos, Crude and Fibre</i>		
3281— <i>Petroleum Jelly</i>			3811— <i>Chrysotile (White)</i>		
Australian States	12	United Kingdom	38	174
3290— <i>Oils, N.E.I., including Medicinal Oils, N.E.I., and Compounded Oils, N.E.I.</i>			Thailand	6,351	15,921
Christmas Island	460	180	Singapore	20	430
Australian States	3	43	Australian States	14,732	20,412
	463	223		21,141	36,937
Total Class IX	22,936,890	3812— <i>Crocidolite (Blue)</i>		
			United Kingdom	365	2,023
CLASS X—PIGMENTS, PAINTS AND VARNISHES			India	903	4,986
Colour Pigments (Dry Colours)			Malaya, Federation of ...	3,743	20,659
3300— <i>Black Pigments</i>	cwt.		Singapore	8,954	50,146
Malaya, Federation of ...	18	283	Belgium-Luxemburg	913	4,986
Australian States	32	203	Germany, Fed. Rep. of ...	888	6,189
	50	486	Italy	18,544	102,679
3350— <i>Iron Oxide Pigments (Ochres, Umbers, Sienna, Van dykes and Red Oxide Pigments)</i>			France	9,286	54,600
Australian States	1,866	2,814	Japan	10,084	55,862
3361— <i>Lead Oxide, including Litharge and Red Lead</i>			United States of America	92,389	500,284
Christmas Island	91	619	Australian States	44,066	243,393
Australian States	20	18		190,135	1,045,787
	111	637	3815— <i>Other Asbestos (including Amphibole)</i>		
3379— <i>Colour Pigments, N.E.I. (including Laundry Blue)</i>			Malaya, Federation of ...	89	200
Australian States	77	1,516	<i>Clays</i>		
3380— <i>Dyes, Lakes and Toners</i>			3832— <i>Fire Clay</i>		
Australian States	1,065	United Kingdom	475	1,100
3420— <i>Paints, Varnishes, Lacquers and the Like, N.E.I.</i>			3835— <i>Bentonite and Bentonitic Clay</i>		
Cocos Islands	808	Australian States	802	664
Christmas Island	8,538	3839— <i>Other Clays, N.E.I.</i>		
Ceylon	14	Australian States	26	25
Malaya, Federation of	1,051	3842— <i>Felspar</i>		
Mauritius	100	Australian States	6,481	3,035
Gilbert and Ellice Islands	341	3852— <i>Glauconite (Greensand)</i>		
Australian States	81,918	Australian States	1,084	2,600
	92,763	3853— <i>Gypsum, Crude or Washed (excluding Calcined Gypsum, Plaster of Paris and similar preparations)</i>		
3460— <i>Synthetic Compounds, N.E.I., for Manufacturing Paints and Varnishes</i>	gal.		Malaya, Federation of ...	106,011	25,594
Australian States	1,443	614	New Zealand	10,500	3,557
Total Class X	99,895	Singapore	40,822	8,838
				157,333	37,989
CLASS XI—ROCKS, MINERALS (INCLUDING ORES AND CONCENTRATES) AND HYDROCARBONS IN SOLID OR SEMI-SOLID FORM			3858— <i>Magnesite</i>		
Non-metallic Rocks and Minerals			Malaya, Federation of ...	10	65
3600— <i>Coal, Coke, Charcoal and Activated Carbon</i>	tons		Australian States	147	358
Australian States	6	56		157	423
3650— <i>Asphalt, Tar and Pitch</i>	cwt.		3883— <i>Talc</i>		
Christmas Island	612	721	United Kingdom	1,800	1,658
Australian States	104	164	Germany, Fed. Rep. of ...	3,502	2,685
	716	885	Japan	8,967	4,673
			Sweden	24,286	17,931
			Australian States	25,047	21,548
				63,602	48,495
			3899— <i>Non-metallic Rocks and Minerals, Unmanufactured, N.E.I.</i>		
			United Kingdom	134	201
			South Africa, Union of...	1	3
			Japan	20,340	7,800
			Australian States	224	722
				20,699	8,726

Articles and Destination	Quantity	Value	Articles and Destination	Quantity	Value
CLASS XI					
Metalliferous Minerals, Ores, Concentrates, Slags, Tailings, etc.	tons	£			
3901— <i>Iron Ores and Concentrates, except Chromite</i>			3978— <i>Monazite Concentrates</i>	cwt.	£
Australian States	589,369	584,430	United Kingdom	201	314
			United States of America	2,012	6,797
				2,213	7,111
3907— <i>Manganese Ore</i>			3984— <i>Gold Ores and Concentrates</i>		
France	9,992	193,414	Australian States	945	17,179
Japan	3,835	57,083			
United States of America	3,605	81,818	3998— <i>Ores and Concentrates, N.E.I.</i>		
Australian States	38,645	481,559	United Kingdom	17	1,000
	56,077	813,874			
3935— <i>Antimony Ores and Concentrates</i>	cwt.		3999— <i>Residues and Wastes (Slag, Dross, Ashes, etc.), N.E.I.</i>		
Australian States	40	370	United Kingdom	749	51,210
			Netherlands	200	1,365
			Australian States	123	442
				1,072	53,017
3937— <i>Beryllium Ores and Concentrates</i>			Total, Class XI		3,522,232
United Kingdom	1,516	12,916			
3950— <i>Copper Ores, Concentrates, Slags, and Residues</i>			CLASS XII (A)—METALS AND METAL MANUFACTURES (EXCEPT ELECTRICAL APPLIANCES AND MACHINERY)		
Japan	67,338	198,707	Iron and Steel		
Australian States	4,761	10,770	4002— <i>Scrap</i>		
	72,099	209,477	Belgium-Luxemburg	855	545
<i>Lead (including Silver-Lead) and Zinc Ores and Concentrates, Slags and Residues</i>			Germany, Fed. Rep. of	828	454
3961— <i>Lead Ores and Concentrates (including Silver-lead and Silver-lead-zinc)</i>			Japan	512,920	431,453
Japan	48,642	119,035	Australian States	33,265	11,660
				547,866	444,112
3969— <i>Zinc Slags and Residues (excluding Swarf, Clippings, etc.)</i>			4100— <i>Pipes and Tubes and Fittings therefor</i>		
Japan	1,797	6,486	Cocos Islands	1,453	3,363
			Christmas Island	1,839	22,590
			Japan	2,082	1,248
3971— <i>Tantalum and Columbium Ores and Concentrates (Tantalite-Columbite)</i>			Australian States	(r)	29,555
United States of America	118	13,845			56,756
			4125— <i>Castings or Forgings in the Rough or Simply Machined</i>		
3973— <i>Tin Ores and Concentrates</i>			Christmas Island		194
Malaya, Federation of	954	30,624	Malaya, Federation of		29,579
Australian States	4,478	121,384	Singapore		1,252
	5,432	152,008	Japan		1,488
			Thailand		614
			Australian States		86,047
					119,174
3975— <i>Rutile Concentrate, not less than 90% Titanium Dioxide</i>			4150— <i>Other Iron and Steel</i>		
United Kingdom	2,011	1,270	United Kingdom	12,595	17,792
France	5,962	9,002	Christmas Island	13,024	52,794
Germany, Fed. Rep. of	987	1,515	Cocos Islands	90	261
	8,960	11,787	Canada	8,197	7,905
3976— <i>Ilmenite Concentrate, not less than 45% Titanium Dioxide</i>			Hong Kong	100	135
United Kingdom	129,587	33,712	Fiji	750	250
France	179,240	36,971	Gilbert and Ellice Islands	1,756	10,854
Italy	1,033	707	Belgium-Luxemburg	29,210	39,692
Japan	193,970	58,106	Denmark	15,066	19,327
Netherlands	18	13	Germany, Fed. Rep. of	64,293	81,637
United States of America	419,457	79,858	Italy	3,909	5,121
Australian States	378,500	114,476	Japan	15,808	15,568
	1,301,805	323,843	Philippines	34,205	41,331
			Sweden	6,657	8,299
			United States of America	72,762	77,412
			Australian States	688,880	1,554,531
3977— <i>Zircon Concentrates, not less than 90% Zirconium Silicate</i>				967,302	1,932,909
United Kingdom	2,082	1,125	Non-ferrous Metals and Alloys		
France	99	150	4160— <i>Aluminium or Aluminium-base Alloy—Rolled, Drawn and Extruded Shapes, except Wire, Plain or not further Manufactured than Plated, Polished or Decorated (s)</i>		
Italy	802	425	Christmas Island	867	9,100
Japan	8,444	3,883			
United States of America	6,097	3,186			
	17,524	8,769			

(r) Quantity not recorded.

(s) See Item 4390.

Articles and Destination	Quantity	Value	Articles and Destination	Quantity	Value
<i>Copper and Copper-base Alloys, except Brazing and Soldering Alloys</i>	cwt.	£	4450—Printers' Materials	cwt.	£
4205—Scrap, Clippings, Swarf, re-melted or cast or in any other forms (s)			Australian States	190
Japan	10,885	114,528	4460—Wire (except Brazing and Soldering Wire and Covered Electrical Wire) Single Strand		
Netherlands	846	7,800	Christmas Island	35	141
	11,731	122,328	Gilbert and Ellice Islands	8	436
4230—Pigs, Ingots, Blocks (s)			Germany, Fed. Rep. of	140	1,799
Christmas Island	3	98	Australian States	322	1,953
Gilbert and Ellice Islands	3	175		505	4,329
Japan	528	6,612	4500—Wire and Cable, Stranded or Twisted (including Braided) and Metal Cordage, with or without Core of Other Material, except Covered Electrical		
	534	6,885	Christmas Island	78	1,569
4240—Rods, Bars, Plates, Sheets, Pipes and Tubes (s)			South Africa, Union of	1	1
Christmas Island	9	270	Australian States	(u)	2,257
Cocos Islands	21	909		3,827
	30	1,179	4530—Wire and Manufactures of Wire, N.E.I.		
4323—Zinc (Spelter) — Ingots, Blocks, Slabs, Cakes and other Refinery Shapes (s)			Cocos Islands	120
Malaya, Federation of	20	133	Christmas Island	239
<i>Lead</i>			Australian States	7,136
4352—Scrap				7,495
South Africa, Union of	8,026	20,606	4540—Metal Furniture		
Belgium-Luxemburg	360	900	Australian States	60,615
France	12,468	18,855	4550—Cutlery		
Italy	2,573	8,396	Singapore	60
Netherlands	100	410	Germany, Fed. Rep. of	29
Australian States	2,347	6,607	Australian States	6,956
	25,874	55,774		7,045
4353—Pig and Other Unwrought Shapes (t)			4570—Kitchenware and Cooking Utensils		
United Kingdom	5,036	6,685	Christmas Island	515
South Africa, Union of	310	1,238	Malaya, Federation of	40
Germany, Fed. Rep. of	590	4,764	Singapore	10,074
United States of America	1,224	5,437	Australian States	204,074
	7,160	18,124		214,703
4356—Rolled and Extruded Shapes (except Wire, Leaf and Foil) (t)			4580—Heating and Cooking Appliances (except Electrical) ; and Gas Appliances, N.E.I. (except Meters)		
Christmas Island	32	281	Cocos Islands	684
4357—Composite Item—Covering Interstate Exports of All Lead, except Scrap	4,309	21,701	Malaya, Federation of	568
4365—Anti-friction and Plastic Metals (s)			Australian States	18,515
United Kingdom	497	5,000		19,767
Denmark	72	1,399	4600—Lamps and Lampware, N.E.I., for Lighting Purposes		
	569	6,399	United Kingdom	170
4368—Brazing and Soldering Alloys in any form (s)			Christmas Island	639
Christmas Island	3	97	Malaya, Federation of	20
4380—Non-ferrous Metals and Alloys, N.E.I. (s)			Gilbert and Ellice Islands	219
Japan	170	1,769	Singapore	3
4390—Composite Item—Covering Interstate Exports of All Non-ferrous Metals and Alloys except Lead			Germany, Fed. Rep. of	21
Scrap			Australian States	26,468
Copper	6,821	88,407		27,540
Copper-base Alloy	5,063	32,214	4620—Hand Tools		
Other (except Lead)	3,687	22,617	United Kingdom	598
	15,571	143,238	Cocos Islands	216
Other Metal	783	10,845	Christmas Island	365
4440—Chain and Chains of Base Metal			Malaya, Federation of	67
Gilbert and Ellice Islands	12	120	Mauritius	9
Netherlands	800	5,000	Gilbert and Ellice Islands	50
Australian States	(u)	1,022	Italy	23
	6,142	Australian States	19,984
				21,317
			4660—Metal Haberdashery—Pins, Hooks, Eyes, Slide Fasteners and the Like		
			Australian States	768

(s) See Item 4300.

(t) See Item 4357.

(u) Quantity not recorded.

Articles and Destination	Quantity	Value	Articles and Destination	Quantity	Value
CLASS XII (A)					
	cwt.	£		cwt.	£
4670—Nails and Staples			4748—Cylinders, N.E.I., Drums and Tanks, Empty (w)		
Cocos Islands	7	50	United Kingdom		15,684
Christmas Island	127	571	Cocos Islands		643
Australian States	702	3,441	Borneo (British)		375
	836	4,062			16,702
4685—Bolts, Nuts, Screws, Washers and Rivets			4763—Fencing Posts and Droppers, Iron and Steel		
Cocos Islands		409	Australlian States	23,829	72,604
Christmas Island		1,083			
India		1,003	4767—Fire Extinguishers, Hand : Automatic Fire Sprinkler Systems and Parts (v)		
Malaya, Federation of		118	Christmas Island		595
South Africa, Union of		12	Gilbert and Ellice Islands		288
Australian States		7,076			883
		9,701	4790—Manufactures of Metal, N.E.I.		
4710—Builders' Hardware, N.E.I.			United Kingdom		156
Australlian States		19,042	Papua		56
4718—Brasswork, Bronzework and Gunmetalwork for general engineering and plumbing trades (v)			Cocos Islands		2,958
United Kingdom		129	Christmas Island		20,156
Christmas Island		431	Borneo (British)		79
Borneo, British		500	Hong Kong		920
		1,060	Ireland, Republic of		22
4720—Meters, Mechanically or Electrically Operated Gauges, Indicating, Recording and Measuring Instruments, N.E.I.			Malaya, Federation of		2,326
Christmas Island		466	Gilbert and Ellice Islands		2,101
Australlian States		242	Singapore		206
		708	South Africa, Union of		721
4732—Sashes and Frames, Metal for Windows (v)			New Caledonia		150
Cocos Islands		200	Germany, Fed. Rep. of		246
Christmas Island		184	Indonesia		85
		384	Italy		13
4733—Louvers, Window and Parts thereof, (v)			Libya		12
Christmas Island		107	Netherlands		12
Borneo (British)		844	Philippines		641
Ceylon		2,332	Sweden		10
Kenya		917	United States of America		5
Ghana		938	Australlian States		191,248
Malaya, Federation of		4,228			222,123
Mauritius		66	4800—Aircraft and Parts and Parachutes		
Singapore		1,345	Australlian States		1,215
Nigeria and Cameroons (British)		969	Vehicles		
Trinidad and Tobago		3,426	4820—Bicycles, Tricycles and the Like, not Motor Driven, and Parts and Accessories Therefor		
Belgian Congo		608	Cocos Islands		62
Madagascar		875	Singapore		15
Thailand		1,860	Netherlands		12
United States of America		2,616	Australlian States		496
Destination not stated		2,273			585
		23,404	4830—Motor Cycles, Side Cars, Motor Tricycles and the Like (including Railway Motor Tricycles, etc.), Parts and Accessories Therefor, N.E.I.		
4735—Baths, Sinks, Buckets and Other Large Metal Hollow Ware			United Kingdom		43
Cocos Islands		564	South Africa, Union of		200
Australlian States		6,116	Netherlands		130
		6,680	Australlian States		3,820
4747—Cylinders in which Anhydrous Ammonia and Gas are ordinarily exported (w)	No.				4,193
United Kingdom	69	10,888	4850—Railway and Tramway Vehicles		
Cocos Islands	15	150	Christmas Island		53,175
Christmas Island	456	3,480	Ceylon		1,430
Gilbert and Ellice Islands	76	760	India		1,304,674
Singapore	15	227	Australlian States		19,886
Germany, Fed. Rep. of	88	1,564			1,379,165
	719	17,069	4888—Trucks, Fork Lift or Elevating Platform Type	No.	
			Australlian States	4	6,972

(v) Interstate Exports included under Item 4790.

(w) Interstate Exports included under Item 9790.

Articles and Destination	Quantity	Value	Articles and Destination	Quantity	Value
4901— <i>Motor Cars</i>	No.	£	5140— <i>Transformers and Rectifiers, Non-rotating</i>		£
United Kingdom	6	3,100	Christmas Island	495
Christmas Island	14	6,057	Singapore	13
Ceylon	150	97,115	Australian States	17,669
Kenya	13	8,982	18,177
Tanganyika	7	4,867	5160— <i>Miscellaneous Electrical Fittings and Wiring Devices</i>		
Malaya, Federation of	230	153,831	United Kingdom	6
Mauritius	6	4,120	Cocos Islands	1,747
Gilbert and Ellice Islands	2	1,000	Christmas Island	12,541
Singapore	2	1,441	Mauritius	46
Indonesia	4	2,999	Fiji	27
India (Portuguese)	6	3,892	Gilbert and Ellice Islands	158
United States of America	2	235	South Africa, Union of....	5
Australian States	3	6,375	Australian States	24,185
....	445	294,014	38,715
4905— <i>Commercial Road Transport</i>			5200— <i>Batteries, Accumulators and Dry Cells</i>		
Cocos Islands	1	300	United Kingdom	637
Malaya, Federation of	1	634	Christmas Island	1,259
Pakistan	2	2,200	Indonesia	4
Australian States	4	7,869	Australian States	3,228
....	8	11,003	5,128
4906— <i>Trucks, Heavy Duty, designed for the mounting thereon of Dredging and Excavating Machinery or Mobile Cranes</i>			5230— <i>Electric Lamps and Arc Lamps</i>		
Christmas Island	1	1,710	Cocos Islands	1
....	Australian States	5,815
4909— <i>Other Vehicles</i>			5,816
Christmas Island	6	23,150	5260— <i>Wireless (Radio) Equipment</i>		
Australian States	6	486	Cocos Islands	357
....	12	23,636	India	912
4990— <i>Motor Vehicle Parts and Accessories</i>			Rhodesia and Nyasaland	1,968
United Kingdom	1,214	South Africa, Union of....	53
Cocos Islands	193	Denmark	2
Christmas Island	2,297	Germany, Fed. Rep. of	574
Uganda	4	Romania	50
Hong Kong	71	Australian States	17,929
Malaya, Federation of	1,475	21,845
Gilbert and Ellice Islands	61	5290— <i>Telephone and Telegraph Instruments and Appliances, N.E.I.</i>		
India (Portuguese)	164	Christmas Island	353
United States of America	55	Germany, Fed. Rep. of	1,681
Australian States	116,437	Australian States	104,922
....	121,971	106,956
5010— <i>Vehicles, not being Power Propelled, N.E.I.</i>			5320— <i>Miscellaneous Electrical Appliances, not being Machinery (including Carbon Manufactures)</i>		
Christmas Island	35,179	United Kingdom	280
Australian States	3,062	Cocos Islands	1,159
....	38,241	Christmas Island	9,388
5020— <i>Miscellaneous Vehicle Parts and Accessories</i>			Gilbert and Ellice Islands	554
Cocos Islands	50	South Africa, Union of....	221
Christmas Island	1,910	Austria	48
Gilbert and Ellice Islands	381	Japan	6
....	2,341	United States of America	4,290
Total, Class XII (A)	5,604,010	Australian States	47,522
....	63,468
CLASS XII (B)—DYNAMO ELECTRICAL MACHINERY AND ELECTRICAL APPLIANCES AND EQUIPMENT, NOT BEING MACHINERY			Dynamo Electrical Machinery		
5100— <i>Covered Cable, Covered Wire and Covered Copper Strip, Electrical</i>			5350— <i>Current Generating Machines (Dynamoes), N.E.I., excluding Converters</i>		
Cocos Islands	200	United Kingdom	525
Christmas Island	2,724	Cocos Islands	331
Borneo (British)	135	Christmas Island	283
Australian States	13,055	Philippines	550
....	16,114	United States of America	97
....	Australian States	22,447
....	24,233
....	5370— <i>Electrical Motors, N.E.I.</i>		
....	United Kingdom	1,200
....	Christmas Island	6,940
....	Italy	12
....	Australian States	171,778
....	179,930
....	Total Class XII (B)	480,382

Articles and Destination	Quantity	Value	Articles and Destination	Quantity	Value
CLASS XII (C)—MACHINES AND MACHINERY (EXCEPT DYNAMO ELECTRICAL)	No.	£	5600—Agricultural Machinery and Implements		£
5420—Internal Combustion Engines (except Turbines and Traction Engines) and Parts			United Kingdom	5
United Kingdom	253	Cocos Islands	37
Cocos Islands	134	Christmas Island	11,486
Christmas Island	7,561	Borneo (British)	93
Ceylon	72	Mauritius	300
Hong Kong	243	Pakistan	653
Mauritius	5	South Africa, Union of	1,069
Singapore	189	United States of America	266
Japan	1,203	Australian States	109,064
Thailand	316		122,973
United States of America	268	5680—Milk and Milk Products Machinery (Farm, Dairy or Factory)		
Australian States	332,804	United Kingdom	476
	343,048	Australian States	1,821
				2,097
Tractors and Traction Engines (including Tractors for use in the manufacture of, or incorporation in Road Rollers)			5690—Miscellaneous Food Products Machinery		
5460—Crawler Type			Christmas Island	57
United States of America	2	2,529	Australian States	31,257
Australian States	2	11,506		31,314
	4	14,035	5700—Earth, Rock and Stone Cutting and Working Machinery, N.E.I.; Road Rollers and Road Making Machinery, N.E.I.; and Concrete Mixers		
5470—Wheeled Type			United Kingdom	730
Australian States	831	1,382,568	Christmas Island	1,460
			Borneo (British)	130
5479—Parts of Tractors			Malaya, Federation of	17,483
Rhodesia and Nyasaland	6	Fiji	400
South Africa, Union of	40	Thailand	4,635
Reunion and Southern Islands	21	Australian States	62,500
United States of America	1,101		87,338
Australian States	243,515	5740—Metal Working Machines and Appliances, except Portable Hand Tools		
	244,683	Cocos Islands	321
5489—All Other Engines, including parts thereof, N.E.I.			Christmas Island	850
Singapore	1	10,078	Borneo (British)	170
			Rhodesia and Nyasaland, Australian States	83
5499—Motive Power Machinery and Appliances, N.E.I.				38,142
United Kingdom	200		39,566
Malaya, Federation of	830	5780—Woodworking Machines and Appliances, except Portable Hand Tools		
Gilbert and Ellice Islands	75	Cocos Islands	2,400
Australian States	20,193	Australian States	30,313
	30,298		32,713
5500—Miscellaneous Household and Commercial Appliances, N.E.I.—Electric Fans, Refrigerating Appliances, Washing Machines and the Like			5790—Portable Hand Tools, Power Driven		
United Kingdom	131	Cocos Islands	261
Cocos Islands	9,572	Fiji	92
Christmas Island	428	Australian States	4,367
Malaya, Federation of	60		4,720
Gilbert and Ellice Islands	129	5800—Inserted Tools for Machines		
South Africa, Union of	10	United Kingdom	45
Portugal	119	Christmas Island	206
Australian States	696,083	Borneo (British)	520
	706,532	Indonesia	9,010
5579—Office and Accounting Machinery, N.E.I.			Libya	6,410
Cocos Islands	250	United States of America	2,500
Christmas Island	388	Australian States	3,530
Malaya, Federation of	50		22,221
South Africa, Union of	125	5820—Textile Industries Machinery Appliances		
Australian States	74,874	United Kingdom	40
	75,687	Netherlands	40
5580—Printing Trades Machinery (except Photographic Engraving Machines)			Australian States	10,336
Cocos Islands	250		10,416
Germany, Fed. Rep. of	62			
Australian States	49			
	361			

Articles and Destination	Quantity	Value	Articles and Destination	Quantity	Value
5900—Air and Gas Compressors and Exhausters		£	CLASS XIII (A)—RUBBER AND RUBBER MANUFACTURES, EXCEPT APPAREL	cwt.	£
Christmas Island	1,170	6020—Hose, Rubber and Other		
United States of America	2,674	United Kingdom	1,341
Australian States	87,399	Cocos Islands	209
		91,243	Christmas Island	403
5910—Conveyers, Telphers and Transporters, N.E.I. (x)			New Caledonia	320
Christmas Island	3,162	Australian States	4,094
					6,367
5914—Cranes, Hoists and Other Lifting Machinery, N.E.I. (x)			6030—Rubber Tyres and Tubes		
United Kingdom	3,090	Cocos Islands	53
Christmas Island	11,565	Christmas Island	2,546
India	11,502	Australian States	29,645
Gilbert and Ellice Islands	149			32,244
		26,306			
5931—Pumps (excluding Pumps for the Vending of Petrol) and Parts (x)			6099—Manufactures of Rubber and Rubber Substitutes, N.E.I.		
United Kingdom	2,000	Christmas Island	1,185
Cocos Islands	257	Malaya, Federation of	83
Christmas Island	178	Australian States	16,822
Borneo (British)	965			18,090
Kenya	63	Total Class XIII (A)		56,701
India	440			
Malaya, Federation of	802			
South Africa, Union of	2,020			
Burma	142			
Philippines	394			
		7,261			
5941—Roller Bearings and Ball Bearings, not being Roller Bearing or Ball Bearing Plummer or Hanger Blocks (x)			CLASS XIII (B)—LEATHER, LEATHER MANUFACTURES, AND LEATHER SUBSTITUTES (EXCEPT APPAREL)		
United Kingdom	125	Hide Leather (excluding Calf)—Sole Leather (including Belt Butts)		
Christmas Island	1,984	6103—Backs, Bends and Butts (y)		
Malaya, Federation of	360	Hong Kong	815	14,781
Singapore	70	Malaya, Federation of	476	11,181
		2,539	Singapore	25	227
5947—Packaging (Including Bottling and Bagging) Machinery, except Matchbox Filling and Packeting Machines and Cigarette Packing Machines (x)			China, Rep. of—Mainland	1,368	31,464
Christmas Island	2,500			2,684
					57,653
5948—Weighing Machines and Appliances (x)			6104—Bellevies (y)		
Christmas Island	1,744	Hong Kong	116	1,798
			Malaya, Federation of	671	7,444
5984—Mining and Metallurgical (Including Rock Boring and Drilling) Machinery and Appliances (x)			Singapore	20	170
United Kingdom	210	China, Rep. of—Mainland	2,104	20,743
Christmas Island	277			2,911
Malaya, Federation of	1,921	6105—Shoulders (y)		
New Zealand	100	Hong Kong	117	1,585
South Africa, Union of	1,153	Malaya, Federation of	139	2,025
Libya	54,661	Singapore	12	65
Philippines	7,285	China, Rep. of—Mainland	991	14,637
Turkey	42,145			1,259
Australian States	179,645	6106—Sides (y)		
		287,397	Hong Kong	74	1,548
5999—Machines and Machinery, N.E.I.			Hide Leather, N.E.I. (including Upper Leather)		
United Kingdom	610	6111—Yearling and Kip—Sides (y)	sq. ft.	
Cocos Islands	168	United Kingdom	120,045	18,169
Christmas Island	68,569	6119—Other Hide Leather, N.E.I. (y)		
Kenya	565	United Kingdom	13,821	2,002
New Zealand	875	Rhodesia and Nyasaland	16	5
Fiji	2,970			13,837
Gilbert and Ellice Islands	192	6136—Scrap and Waste Leather (y)	cwt.	
Pakistan	200	Hong Kong	40	234
South Africa, Union of	145	China, Rep. of—Mainland	97	751
Germany, Fed. Rep. of	50			137
Iran	91			985
Sweden	350	6139—Leather, not cut to shape, N.E.I. (y)	sq. ft.	
Australian States	384,389	Hong Kong	600	100
		458,974			
Total, Class XII (C)		4,041,774			

(x) Interstate Exports included under Item 5999.

(y) See Item 6140.

Articles and Destination	Quantity	Value	Articles and Destination	Quantity	Value
CLASS XIII (B)	sup. ft.	£	<i>Hardwoods (Pored Woods)</i>	sup. ft.	£
6140—Composite Item—Covering Interstate Exports of All Leather	139,908	6428— <i>Jarrah</i>		
6209—Belting, Other than Leather (2)			United Kingdom	981,842	56,937
Christmas Island	32,662	Cocos Islands	123,239	5,011
Gilbert and Ellice Islands	579	Christmas Island	15,914	1,565
Switzerland	4	Canada	30,592	2,105
	33,245	Ceylon	38,776	2,747
6299—Composite Item—Covering Interstate Exports of All Manufactures of Leather and Leather Substitutes, N.E.I.	10,009	India	780,586	44,642
		Mauritius	329,446	18,037
Total Class XIII (B)		312,091	New Zealand	723,383	40,597
			Gilbert and Ellice Islands	149	15
			South Africa, Union of... ..	686,640	42,046
			Bahrain Islands	25,128	1,695
			Kuwait	10,906	738
			Saudi Arabia	14,196	961
			Iraq	169,152	9,607
			Belgium-Luxemburg	92,927	4,798
			Germany, Fed. Rep. of	2,736	160
			Netherlands	46,510	2,672
			Australian States	15,536,018	757,572
				19,608,140	991,905
CLASS XIV—WOOD AND WICKER, RAW OR MANUFACTURED			6428— <i>Karri</i>		
6300—Wicker, Bamboo and Cane, and all Manufactures of, N.E.I., whether Partly or Wholly Finished			United Kingdom	111,637	6,668
Hong Kong	35	Christmas Island	8,074	431
Australian States	229	Canada	117	5
	264	India	82,689	5,331
Timber			New Zealand	1,184,054	70,133
6340—LOGS OF HARDWOOD			South Africa, Union of... ..	853,930	51,819
Australian States	72,285	1,210	Belgium-Luxemburg	25,155	1,432
			Germany, Fed. Rep. of	608,091	38,666
6352—SLEEPERS (INCLUDING CROSSINGS)			Netherlands	174,505	11,129
United Kingdom	17,708	975	Australian States	10,820,320	484,483
Christmas Island	28,173	1,698		18,868,572	670,097
India	18,449,264	1,078,150	6429— <i>Other Hardwoods</i>		
Malaya, Federation of	11,900	615	United Kingdom	131,048	7,902
Mauritius	931,642	52,096	Cocos Islands	220	20
New Zealand	4,711,464	278,377	Christmas Island	10,101	641
Gilbert and Ellice Islands	630	37	India	630,540	34,837
Pakistan	2,556,972	141,953	South Africa, Union of... ..	9,000	540
South Africa, Union of... ..	3,583,900	190,996	Italy	11,664	960
Iraq	3,423,804	179,002	United States of America	268	22
Egypt	168	9	Australian States	121,741	8,435
Japan	16,836	837		914,582	53,357
India (Portuguese)	18,000	945	6431— <i>Box Shooks</i>		
Australian States	6,806,494	313,364	Australian States	6,000	625
	40,556,855	2,239,054	6435— <i>Shooks and Staves, Cask and Vat</i>		
			Australian States	322,406	29,942
			SAWN TIMBER, DRESSED, N.E.I.		
Number of Sleepers	No.		6441— <i>Flooring</i>		
United Kingdom	500		United Kingdom	24,307	1,573
Christmas Island	2,705		Cocos Islands	12,916	1,479
India	745,080		Christmas Island	6,759	722
Malaya, Federation of	2,887		Australian States	1,982,909	188,130
Mauritius	24,033			2,026,891	191,904
New Zealand	198,449		6449— <i>Other (Weatherboards, Lining, Moulding, etc.)</i>		
Gilbert and Ellice Islands	11		United Kingdom	175	5
Pakistan	122,297		Cocos Islands	1,255	121
South Africa, Union of... ..	138,014		Mauritius	1,272	189
Iraq	135,743		Australian States	139,523	23,917
Egypt	7			142,225	24,232
Japan	522		6469— <i>Veneers</i>		
India (Portuguese)	1,000		United Kingdom	sq. ft. 40,000	475
Australian States	238,984		Australian States	434,320	5,738
	1,610,032			474,320	6,213
SAWN TIMBER, UN-DRESSED N.E.I.			6479— <i>Plywood (including Block-board)</i>		
6410— <i>Softwoods (Non-pored Woods)</i>	sup. ft.		Cocos Islands	1,564	157
Cocos Islands	2,852	313	Christmas Island	6,000	230
Christmas Island	460	20	Gilbert and Ellice Islands	15,700	1,576
Gilbert and Ellice Islands	1,324	195	United States of America	168	17
Australian States	38,590	4,628	Australian States	(a)4077727	163,561
	43,226	5,156		4,101,159	165,541
			6505— <i>Casks and Vats, Empty—New</i>		
			United Kingdom	No. 196	709

(z) See Item 6299.

(a) On the basis of 3/16 in. thickness.

Articles and Destination	Quantity	Value	Articles and Destination	Quantity	Value
6529—Articles of Wood (except Furniture), N.E.I.	cwt.	£	6870—Tiles	cwt.	£
United Kingdom	450	Australian States	4,586
Cocos Islands	2,722	6900—Glass (Sheet and Plate)		
Christmas Island	286	Christmas Island	505
Other Countries	91	Australian States	2,215
Australian States	29,149		2,720
		32,698	6960—Glassware		
6540—Furniture, N.E.I., of Wood or Partly of Wood			Christmas Island	1,613
United Kingdom	7	Malaya, Federation of	278
Cocos Islands	1,136	Other Countries	17
Christmas Island	523	Australian States	9,942
Ceylon	9		11,850
India	4,331	Total Class XV	285,191
Gilbert and Ellice Islands	161			
Australian States	2,065			
		8,232	CLASS XVI (A)—PULP, PAPER AND BOARD		
Total Class XIV	4,421,139	7000—Pulp, Paper Shavings and Waste Paper, for Manufacturing Paper; Dry Flong		
			Australian States	417	544
CLASS XV—EARTHENWARE, CEMENT, CHINA, GLASS AND STONEWARE			7120—Wrapping and Bag Papers (except Tissues)		
6700—Abrasives, Synthetic or Manufactured			Christmas Island	360	3,262
Malaya, Federation of	138	Australian States	1,129	10,944
United States of America	50		1,489	14,206
Australian States	1,347			
		1,535	7160—Paper, N.E.I.		
6730—Constructional Cements			Cocos Islands	4	67
Cocos Islands	2,604	1,964	Christmas Island	6	56
Christmas Island	6,000	3,480	Australian States	2,306	20,335
Malaya, Federation of	27	182		2,316	20,458
United States of America	2	1	7170—Paper Boards, N.E.I.		
Australian States	32,022	20,045	Christmas Island	650	5,780
	40,655	25,672	Australian States	914	7,050
6761—Plaster of Paris, and Preparations having Plaster of Paris as a Basis				1,564	12,830
Malaya, Federation of	180	233	Total Class XVI (A)	48,308
Australian States	7,507	5,513			
	7,687	5,746	CLASS XVI (B)—PAPER MANUFACTURES AND STATIONERY		
6765—Vitreous Enamel	lb.		7200—Bags and Other Containers		
Australian States	23,750	2,375	Cocos Islands	3	59
Householdware—Earthen, Cement, China and Stone			Christmas Island	1,902	21,079
6770—Sanitary and Lavatory Articles, including Kitchen Sinks, Laundry Troughs and Baths			New Zealand	340	293
Cocos Islands	160	Gilbert and Ellice Islands	657	5,842
Christmas Island	230	Australian States	(b)	7,347
Australian States	592		34,620
		982	7280—Other Paper Manufactures (except Stationery and Books)		
6775—Crockery and Householdware, N.E.I.			United Kingdom	534
Oversea Countries	87	Christmas Island	205
Australian States	147,974	Malaya, Federation of	143
		148,061	Singapore	215
6810—Miscellaneous Products—Cement, China, Earthen, Porcelain, Stone, and the Like (except Tiles)			South Africa, Union of	215
United Kingdom	18	Other Countries	88
Cocos Islands	6,269	Australian States	13,058
Christmas Island	2,943		14,458
Malaya, Federation of	20	7290—Books (Printed), N.E.I., Music, Magazines; Newspapers and Periodicals		
Germany, Fed. Rep. of	622	United Kingdom	6,172
Italy	9,703	Malaya, Federation of	3,901
Japan	13,904	Germany, Fed. Rep. of	337
United States of America	19,647	Italy	100
Australian States	28,538	Netherlands	220
		81,664	United States of America	580
			Other Countries	365
			Australian States	25,502
				37,177

(b) Quantity not recorded.

Articles and Destination	Quantity	Value	Articles and Destination	Quantity	Value
CLASS XVI (B)		£	CLASS XVIII—OPTICAL, SURGICAL AND SCIENTIFIC INSTRUMENTS AND APPLIANCES, AND PHOTOGRAPHIC GOODS, N.E.I.		£
7300—Stationery			7600—Cinematographs, Cinematograph Films, Magic and Optical Lanterns and Photographic Goods, N.E.I.		
United Kingdom	213	United Kingdom	1,259
Christmas Island	816	Cocos Islands	581
Malaya, Federation of	110	Christmas Island	2,838
Rhodesia and Nyasaland	592	Malaya, Federation of	62
Other Countries	270	Gilbert and Ellice Islands	547
Australian States	94,921	Rhodesia and Nyasaland	18
....	96,922	Singapore	754
Total, Class XVI (B)	183,177	South Africa, Union of	234
			Denmark	300
CLASS XVII—SPORTING MATERIALS, TOYS, FANCY GOODS, JEWELLERY AND TIMEPIECES			Oceania (French)	63
7400—Sporting Material			Germany, Fed. Rep. of	233
South Africa, Union of	3	United States of America	100
Indonesia	20	Australian States	14,953
Australian States	17,917	21,742
....	17,940	7700—Optical Appliances, Ophthalmic Goods, Instruments and Appliances		
7440—Toys			Christmas Island	66
Austria	7	Singapore	50
Sweden	50	France	24
Viet Nam, South....	15	Germany, Fed. Rep. of	184
Australian States	12,488	Turkey	140
....	12,560	Australian States	2,132
7450—Fancy Goods—Beads, Combs, Smokers' Requisites and the like			2,596
Oversea Countries	69	7760—Surgical, Dental and Veterinary Instruments, Appliances and Materials		
Australian States	2,487	United Kingdom	150
....	2,556	Christmas Island	1,990
Jewellery			Malaya, Federation of	445
7512—Pearls, Unset (c)			Gilbert and Ellice Islands	900
United Kingdom	11,011	Rhodesia and Nyasaland	533
France	1,358	South Africa, Union of	3,326
Japan	6,211	Austria	46
Switzerland	31	Germany, Fed. Rep. of	159
United States of America	2,200	Indonesia	34
....	20,811	United States of America	159
7519—Precious Stones, N.E.I. (c)			Australian States	8,259
United Kingdom	2,894	16,001
7530—Other Jewellery, including Imitation Jewellery (c)			7800—Scientific Instruments, Apparatus and Materials		
United Kingdom	5,645	United Kingdom	35
Singapore	5	Cocos Islands	479
Japan	166	Christmas Island	222
....	5,816	Malaya, Federation of	60
7540—Composite Item—Covering Interstate Exports of All Imitation Jewellery; Jewellery commonly known as Rolled Gold; Jewellery under 9 carat; other Jewellery			New Zealand	230
....	4,848	South Africa, Union of	79
7550—Timepieces, including Parts and Accessories therefor			Iran	200
Cocos Islands	326	United States of America	28,875
South Africa, Union of	16	Australian States	6,960
Australian States	12,688	37,140
....	13,030	Total, Class XVIII	77,479
Total, Class XVII	80,455	CLASS XIX—CHEMICAL, MEDICINAL AND PHARMACEUTICAL PRODUCTS, ESSENTIAL OILS AND FERTILIZERS		
			8000—Inorganic Compounds and Elements, including Inorganic Salts of Organic Acids		
			United Kingdom	7,589
			Cocos Islands	225
			Christmas Island	1,612
			Malaya, Federation of	89
			Gilbert and Ellice Islands	152
			Australian States	44,795
			54,462

(c) See Item 7540.

Articles and Destination	Quantity	Value	Articles and Destination	Quantity	Value
8400—Acetic and Pyroigneous Acid and Solutions, Extracts and Essences thereof Australian States	gal. 44,383	£ 31,997	8729—Essential Oils, Natural, Non-spirituous, N.E.I. United Kingdom	lb. 4,665	£ 9,452
8429—Organic Acids and Anhydrides, N.E.I. Australian States 407	Ceylon	138	325
Alcohols (including Glycols), Spirits and Spirituous Preparations			Ghana	58	157
8435—Glycerine Australian States	lb. 35,079 3,443	Hong Kong	1,008	2,308
8436—Methyl Alcohol (Wood Alcohol) (Wood Naphtha) Australian States	gal. 15,535 4,750	India	821	359
8437—Denatured Spirits (Methylated Spirit) Cocos Islands 6 8	Malaya, Federation of	56	158
Christmas Island	100	54	New Zealand	20	51
Australian States	12	7	Singapore	840	1,323
	118	69	South Africa, Union of	58	110
8450—Spirituous Preparations (Essences, Extracts, Fruit Ethers, Aromas) and Flavours Non-Medicinal, Spirituous, Fruit Juices and Fruit Syrups, N.E.I.			Cuba	154	386
Canada	2,081	France	336	840
Singapore	45	Australian States	22,444	31,927
Australian States	13,814		30,596	47,396
	15,890	8730—Perfumery United Kingdom	8,423
8470—Casein, N.E.I. United States of America 400 3,400	Canada	1,565
8500—Flavouring Essences, including Culinary Essences and Flavouring Extracts; Compounded Fruit Aromas; Flavouring Esters and Aldehydes—Non-spirituous United Kingdom	1,350	Ceylon	274
Hong Kong	420	Uganda	362
Malaya, Federation of	123	India	610
New Zealand	100	Malaya, Federation of	201
Singapore	393	New Zealand	942
South Africa, Union of	59	Singapore	105
Australian States	47,234	South Africa, Union of	2,584
	49,679	Germany, Fed. Rep. of	213
8516—Gases (including Liquid or Compressed), N.E.I. United Kingdom	84	Switzerland	1,377
Australian States	1,975	United States of America	33,508
	2,059		50,164
8699—Drugs and Medicinal Preparations, N.E.I. United Kingdom	501	8740—Toilet Preparations (Perfumed or not), N.E.I. Christmas Island	1,539
Christmas Island	4,310	Other Countries	45
Canada	328	Australian States	18,441
Gilbert and Ellice Islands	110		20,025
Austria	651	8750—Soap, Soap Substitutes and Compounded Detergents United Kingdom	5,547
Other Countries	41	Cocos Islands	228
Australian States	91,659	Christmas Island	2,491
	97,600	Gilbert and Ellice Islands	370
Essential Oils, Natural, Non-spirituous			Other Countries	5
8710—Eucalyptus United Kingdom	lb. 7,329 593	Australian States	5,125
Canada	1,200	556		13,766
Ceylon	1,645	514	Fertilizers		
Malaya, Federation of	56	92	8770—Rock Phosphate Australian States 6,290 4,697
South Africa, Union of	456	147	8779—Other Australian States 154 320
Belgium-Luxemburg	1,128	88	8820—Gelatin, Glues, Starches, Cements and Prepared Adhesives Cocos Islands	313
Germany, Fed. Rep. of	787	65	Christmas Island	414
Netherlands	398	33	Malaya, Federation of	2,567
United States of America	6,675	477	Australian States	19,904
Australian States	26,601	2,882		23,198
	46,275	5,447	8840—Insecticides and Disinfectants; Washes and Dips; Weed, Scrub and Tree Killers Christmas Island	111
			Malaya, Federation of	1,019
			Pakistan	20
			Singapore	116
			Australian States	34,824
				36,090
			8870—Salt Christmas Island	8	8
			Australian States	584	345
				592	353
			8880—Yeast Ceylon	lb. 2,450 174

Articles and Destination	Quantity	Value	Articles and Destination	Quantity	Value
CLASS XIX					
8998— Chemicals, N.E.I.	gr. boxes	£	9639— Goods of Synthetic Resins or Other Plastic Materials, N.E.I. (d)	sq. ft.	£
United Kingdom	2,380	Cocos Islands	120
Christmas Island	1,265	Christmas Island	141
Malaya, Federation of	894	Gilbert and Ellice Islands	191
Germany, Fed. Rep. of	1,715	South Africa, Union of	19
Other Countries	135	Australian States	16,952
Australian States	35,968	17,423
	42,357	9640— Stoppers for Bottles, including Crown Seals	85,102
Total Class XIX	507,743	Australian States
CLASS XX—MISCELLANEOUS			9650— Boats, Launches, Yachts and Other Vessels, including Fittings exported therewith
9010— Arms, Ammunition and Explosives	Christmas Island	248
Christmas Island	3,969	Gilbert and Ellice Islands	4,922
Gilbert and Ellice Islands	689	Malaya, Federation of	300
Other Countries	59	Singapore	11
Australian States	3,218	Austria	550
	7,935	Netherlands	154
9070— Antiques, Antiquities ; Paintings and Pictures, Hand Coloured ; Statuary and Other Works of Art	Australian States	7,427
United Kingdom	61	13,612
Rhodesia and Nyasaland	90	9660— Hardboard Walls and Ceiling Boards (d)
Singapore	15	Cocos Islands	61,792	2,455
South Africa, Union of	771	Christmas Island	15,264	503
Israel	15	77,056	2,958
Switzerland	50	9671— Welding Compounds ; Case Hardening Mixtures, Compounds and Cements (d)
United States of America	103	Malaya, Federation of	225
Australian States	97
	1,202	9701— Prefabricated Buildings, including fittings forming part thereof (d)
9109— Bags, Baskets, Boxes, Cases, Trunks, Purses, Wallets, with or without Fittings	Cocos Islands	15,306
Oversea Countries	25	Christmas Island	8,500
Australian States	5,137	23,806
	5,162	9705— Structural Steelwork, N.E.I. (i.e., Form work, Frame work, etc.), specifically designed as part of or for use with Industrial Equipment (d)
9200— Brushware (including Mops and Carpet Sweepers)	Christmas Island	79,090
Christmas Island	839	Gilbert and Ellice Islands	8,300
South Africa, Union of	94	Indonesia	5,462
Australian States	33,473	92,852
	34,406	9751— Military (Army, Navy, Air Force) Equipment and Stores (e)
9260— Dressings and Polishes	United Kingdom	137
Cocos Islands	13	Papua	183
Australian States	2,087	Cocos Islands	408
	2,100	Singapore	8,627
9291— Wood Matches in Boxes (d)	9,355
Cocos Islands	48	31	9752— Exports by the Commonwealth Government, for Australian Government Projects, being carried on outside Australia, and for Australian Representatives abroad
Christmas Island	816	604	United Kingdom	130
	864	635	Cocos Islands	40,355
Packings and the Like, Asbestos and Other	Christmas Island	636
9370— Asbestos (d)	Mauritius	3
Singapore	139	Gilbert and Ellice Islands	117
Italy	77,034	Singapore	162
United States of America	49,002	South Africa, Union of	164
	126,175	41,567
9380— Other than Asbestos (d)	9400— Plastic Materials, N.E.I. (d)	lb.
Cocos Islands	740	United Kingdom	4,540	2,324
Christmas Island	946	Malaya, Federation of	1,500	75
	1,686	Italy	6,384	387
9400— Plastic Materials, N.E.I. (d)	lb.		12,424	2,786
United Kingdom	4,540	2,324			
Malaya, Federation of	1,500	75			
Italy	6,384	387			
	12,424	2,786			

(d) Interstate Exports included under Item 9799.

(e) Interstate Exports not recorded.

Article and Destination	Quantity	Value	Articles and Destination	Quantity	Value
9757—Passengers' Personal Effects (e) Total, All Countries	£ 66,311	CLASS XXI—GOLD AND SILVER; BRONZE SPECIE	fine oz.	£
9790—Outside Packages, N.E.I., including the sole containing package in which goods are ordinarily exported, when containing such goods (f) Australian States	224,137	9802—Gold Bullion (Ingot, Bar, Sheet, Granulated, Dust; etc.) Australian States	131,634	2,058,944
9799—Goods Not Elsewhere Included Total, All Countries	246,922	9812—Silver Bullion (Ingot, Bar, Sheet, Granulated, Dust and the Like) Australian States	224,675	89,757
Australian States	571,432	9815—Silver Specie (e) United Kingdom	3,375
....	818,354	0825—Bronze Specie (e) United Kingdom	115
Total Class XX	1,577,879	Christmas Island	61
			176
			Total Class XXI	2,152,252
			GRAND TOTAL, EXPORTS	121,751,807

(e) Interstate Exports not recorded.

(f) See Items 4747 and 4748.

SUMMARY showing the Value of Commodities Exported to each of the Australian States and Oversea Direct during the year ended 30th June, 1959

Destination of Exports	Value
	£
New South Wales	8,796,917
Victoria	10,424,869
Queensland	800,041
South Australia	13,036,770
Tasmania	301,346
Northern Territory	1,099,505
Total, Australian States	34,459,448
Oversea Direct	87,292,359
Ships' Stores	4,741,121
Grand Total	126,492,928

No. 7—Exports, being Ships' Stores, during the Twelve Months ended 30th June, 1959

Commodity	Unit of Quantity	Oversea		Interstate		Total	
		Quantity	£	Quantity	£	Quantity	£
Ale and Beer	gal.	118,052	43,895	432	377	118,484	44,272
Bacon and Ham	lb.	129,826	28,193	47,172	8,997	176,998	37,190
Coal	ton	58	782	3,725	35,045	3,781	35,827
Fodders for Animals	cwt.	3,840	5,510	3,840	5,510
Foodstuffs, Fresh or Preserved by Cold Process—							
Eggs in shell	doz.	145,869	37,642	12,675	3,244	158,544	40,886
Fish	lb.	172,155	37,672	9,428	1,793	181,583	39,465
Fruit	34,257	2,742	36,999
Meat	lb.	1,571,650	160,736	123,318	12,454	1,694,968	173,190
Potatoes	cwt.	13,253	19,357	1,356	2,446	14,609	21,803
Other Vegetables	49,933	5,404	55,337
Oils and Spirits (Petroleum)—							
Fuel for Aircraft	gal.	233,778	40,820	233,778	40,820
Bunker Oil for Ships	gal.	72,137,364	3,564,352	2,638,357	143,011	74,776,721	3,707,363
Other Oils and Spirits	gal.	1,882,232	147,570	2,397	939	1,884,629	148,509
Wines and Spirits	gal.	33,984	18,733	4	5	33,988	18,738
Other Stores	(a)319,120	16,092	(a)335,212
Total Value			4,598,572		232,549		4,741,121

(a) Includes £189,573 miscellaneous Ships' Stores valued at less than £50 for any one entry.

No. 8—Imports and Exports : Oversea and Interstate

Year ended 30th June	Oversea Trade			Interstate Trade			Total Trade		
	Imports	Exports (a)	Balance (b)	Imports	Exports (a)	Balance (b)	Imports	Exports (a)	Balance (b)
	£	£	£	£	£	£	£	£	£
1950	34,421,791	55,528,101	+ 21,106,310	35,021,886	6,337,585	- 28,684,351	69,443,677	61,865,636	- 7,578,041
1951	40,258,414	102,196,423	+ 61,938,009	47,914,007	9,661,458	- 38,252,549	88,172,421	111,857,881	+ 23,685,460
1952	60,237,006	79,550,994	+ 19,313,988	62,104,414	18,141,533	- 43,962,881	122,341,420	97,692,527	- 24,648,893
1953	29,874,195	87,851,541	+ 57,977,346	68,606,336	25,281,263	- 43,325,073	98,480,531	113,132,804	+ 14,652,273
1954	42,525,263	71,648,690	+ 29,123,427	82,687,077	20,003,918	- 62,683,159	125,212,340	91,652,608	- 33,559,732
1955	50,647,713	72,039,222	+ 21,391,509	91,054,828	24,054,872	- 66,999,956	141,702,541	96,094,094	- 45,608,447
1956	46,481,702	81,035,350	+ 34,553,648	88,975,963	34,636,448	- 54,339,515	185,457,665	115,671,798	- 19,785,867
1957	40,211,566	(c) 114,327,916	(c) + 74,116,350	94,339,914	41,194,941	- 53,144,973	134,551,480	(c) 155,522,857	(c) + 20,971,377
1958	45,887,718	(c) 95,193,051	(c) + 49,305,333	97,551,686	40,283,618	- 57,268,068	143,439,404	(c) 135,476,669	(c) - 7,962,735
1959	44,985,964	91,800,931	+ 46,814,967	101,214,984	34,691,907	- 66,522,987	146,200,948	126,492,925	- 19,708,020

(a) Includes Ships' Stores. (b) + denotes excess of Exports over Imports. — denotes excess of Imports over Exports.
(c) £504,450 value of goods exported during 1956-57 not recorded until 1957-58.

CUSTOMS AND EXCISE

No. 9—Gross Excise Collections, Quantity and Revenue for the Year ended 30th June, 1959

Article	Unit of Quantity	Quantity	Rate of Duty	Gross Excise
Beer	gal.	14,681,150	s. d. 9 10	£ 7,218,229
Spirits, Potable—				
Brandy	pf. gal.	44,909	49 0	110,025
Gin	"	11,010	82 0	45,134
Liqueurs	"	1,662	81 0	6,733
Rum	"	6,592	82 0	27,030
Whisky	"	30,592	80 0	122,365
Flavoured Spirituous Liquors	"	126	81 0	510
Other Spirits, for—				
Fortifying Wine	"	52,225	4 0	10,445
Industrial and Scientific Purposes	"	4,077	25 0	5,096
Vinegar	"	13,385	2 0	1,337
Essences	"	2,068	10 0-12 0	1,158
Scents and Toilet Preparations	"	51	14 0-16 0	41
Coal	ton	897,372	0 8	29,913
Other (Tobacco, Cigars, Cigarettes, Cigarette Papers, Matches, Petrol and Licences)				8,621,207
Total Gross Excise Duty				16,199,223

No. 10—Collections under each Statistical Class and Excise Division during the Year ended 30th June, 1959

Class No.	Statistical Class and Excise Division	Gross Collections	Drawbacks and Refunds	Net Revenue Collected
	CUSTOMS—	£	£	£
I	Class and Description—			
II	Foodstuffs of Animal Origin	18,756	44	18,712
III	Foodstuffs of Vegetable Origin; Non-Alcoholic Beverages, etc.	95,739	2,560	93,179
IV	Spirituous and Alcoholic Liquors	215,620	514	215,106
V	Tobacco, Cigars, Cigarettes and Snuff	57,522	87	57,435
VI	Live Animals	602	701	— 99
VII	Animal Substances, not foodstuffs	6,674	141	6,533
VIII	Vegetable Substances and Fibres	11,351	25	11,326
	(A) Yarns and Manufactured Fibres	285,551	2,328	283,223
	(B) Textiles	53,543	238	53,305
	(C) Apparel			
IX	Oils, Fats and Waxes—			
	Aviation Spirit	103,784	5,716	98,068
	Motor Spirit and Solvents	125,418	3,828	121,590
	Other Oils, Fats and Waxes	128,521	6,297	122,224
X	Pigments, Paints and Varnishes	6,979	1,580	5,399
XI	Rocks, Minerals and Hydrocarbons	1,140	164	976
XII	(A) Metals and Metal Manufactures—			
	Motor Vehicles	157,886	13,866	144,020
	Other	192,433	33,511	158,922
	(B) Dynamo Electrical Machinery and Electrical Appliances, N.E.I. (a)	69,874	14,199	55,675
	(C) Machines and Machinery	295,502	82,016	213,486
XIII	(A) Rubber and Rubber Manufactures	20,601	618	19,983
	(B) Leather, Leather Manufactures, etc.	2,983	64	2,899
XIV	Wood and Wicker	39,603	2,795	36,808
XV	Earthenware, Cement, China, Glass and Stoneware	111,858	3,717	108,141
XVI	(A) Pulp, Paper and Board	20,257	7,283	12,994
	(B) Paper Manufactures and Stationery	13,596	226	13,370
XVII	Sporting Material, Toys, Fancy Goods, Jewellery and Timepieces	76,050	409	75,641
XVIII	Optical, Surgical and Scientific Instruments and Photographic Goods	19,095	1,644	17,451
XIX	Chemicals, Medicinal and Pharmaceutical Products, etc.	22,170	1,723	20,447
XX	Miscellaneous	89,514	4,212	85,302
	Primage	119,696	7,340	112,356
	Sundry undistributed duties	10,608		10,608
	Duties under Industries Preservation Act	131		131
	Other miscellaneous Customs receipts	27,192	125	27,067
	Total Customs Duties	2,400,229	197,951	2,202,278
	EXCISE—			
	Ale, Porter and Other Beer	7,218,229	22,726	7,195,503
	Spirits	329,874	2	329,872
	Other Excise Duty	8,651,120	433	8,650,687
	Total Excise Duties	16,199,223	23,161	16,176,062
	Total Customs and Excise Duties	18,599,452	221,112	18,378,340

(a) N.E.I. denotes "Not Elsewhere Included."

CUSTOMS AND EXCISE

No. 11—Stocks of Principal Articles in Customs Bonds on 30th June, 1959

Article	Unit	Quantity
ARTICLES IN CUSTOMS BONDS (a)—		
Ale, beer and stout	gal.	1,151
Cigarettes—		
Australian	lb.	155,510
Imported	"	9,530
Cigarette Papers—		
Books of 44-60 papers	No.	444,400
Books of 61-100 papers	"
Cigars	lb.
Coffee, raw	"
Dates	"	5,400
Fish, preserved in tins	"	14,270
Kerosene(b)	gal.	4,468,537
Matches	gross boxes
Mineral oils	gal.	252,846
Petroleum Spirits	"	5,726,550
Radio valves	No.
Spirits distilled in Australia—		
Potable—		
Brandy	pf. gal.	11,259
Gin, geneva and schnapps	"	1,688
Liqueurs	gal.	1,184
Rum	pf. gal.	5,746
Whisky	"	10,664
Other	"
Non-potable—		
Fortifying spirit in wine	"
Fortifying spirit not in wine	"
Other	"
Spirits imported—		
Potable—		
Brandy	"	118
Gin, geneva and schnapps	"	596
Liqueurs	gal.	1,730
Rum	pf. gal.	233
Whisky	"	6,046
Other	"
Timber, dressed and undressed	sup. ft.
Tobacco—		
Manufactured before importation	lb.	3,418
Manufactured in Australia	"	91,378
Unmanufactured	"	59,110
Turpentine substitutes	gal.
Wax	lb.
Wine—		
Fortified	gal.	35
Non-fortified sparkling	"
Non-fortified still	"
ARTICLES IN DISTILLERIES, BREWERIES, EXCISE FACTORIES, ETC.		
Ale, beer and stout—		
Bottled	gal.	135,111
Bulk	"	2,290,325
Cigarettes	lb.	1,413
Cigarette papers—		
Books of 44-60 papers	No.	1,641,000
Books of 61-100 papers	"
Cigars	lb.	878
Matches	gross boxes	28,356
Petroleum—		
Crude	gal.	50,789,725
Spirit	"	5,882,852
Spirits—		
Potable—		
Brandy	pf. gal.
Gin, geneva and schnapps	"
Liqueurs	gal.	779
Rum	pf. gal.
Whisky	"
Non-potable—		
Fortifying spirit	"	19,406
Other	"	3,109
Tobacco, manufactured	lb.	965
Wine, fortified	gal.	331,578

(a) Includes locally-produced excisable articles transferred to Customs Bonds.

(b) Includes Aviation Turbine Fuel.

CUSTOMS AND EXCISE

No. 12—Collections at each Station in Western Australia, during the year ended 30th June, 1959

Station	Customs (including Primage and Special War Duty)	Excise	Total
	£	£	£
Fremantle, Perth, Kwinana and Parcel Post	2,386,434	15,508,443	17,894,877
Albany	787	360,232	361,019
Broome	1,103	1,103
Bunbury	126	126
Busselton
Carnarvon	5,727	5,727
Derby	2	2
Esperance
Geraldton	4,050	330,548	334,598
Onslow
Point Samson
Port Hedland
Wyndham	2,000	2,000
Total, Gross Collections	2,400,229	16,199,223	18,599,452
Refunds and Drawbacks	197,951	23,161	221,112
Net Customs and Excise	2,202,278	16,176,062	18,378,340

No. 13—Collections : Ten-year Summary

Year ended 30th June	Customs		Excise		Total	
	Gross Collections	Net Collections	Gross Collections	Net Collections	Gross Collections	Net Collections
	£	£	£	£	£	£
1950	5,083,205	4,797,482	5,471,520	5,266,975	10,554,725	10,264,457
1951	5,419,377	4,581,938	5,986,392	5,976,631	11,405,769	10,558,589
1952	7,022,506	6,652,154	8,156,178	8,151,276	15,178,684	14,803,430
1953	4,954,109	4,374,886	9,197,474	9,186,244	14,151,583	13,561,130
1954	6,120,522	5,322,363	9,723,494	9,718,454	15,844,016	15,540,817
1955	6,097,904	5,668,059	10,905,955	10,900,515	17,003,859	16,568,574
1956	4,236,460	3,630,068	12,046,064	12,032,979	16,282,524	15,663,047
1957	2,752,038	2,424,738	15,039,159	15,022,692	17,791,197	17,447,430
1958	2,738,068	2,590,595	16,273,694	*16,120,407	19,011,762	*18,711,002
1959	2,400,229	2,202,278	16,199,223	16,176,062	18,599,452	18,378,340

* Revised.

II—SHIPPING
No. 14—Number and Net Tonnage of Vessels ENTERED and CLEARED at each Port from and to Ports outside the State, during the Year ended 30th June, 1959

Port	Interstate Direct				Overseas Direct				Overseas via States				Total					
	With Cargo		In Ballast		With Cargo		In Ballast		With Cargo		In Ballast		With Cargo		In Ballast		Total	
	No.	Tons	No.	Tons	No.	Tons	No.	Tons	No.	Tons	No.	Tons	No.	Tons	No.	Tons	No.	Tons
ENTERED																		
Fremantle	288	1,454,985	85	431,101	527	3,193,588	47	192,513	36	196,041	846	4,844,494	132	623,614	978	5,468,108		
Albany	58	174,019	3	14,055	28	119,806	11	46,467	1	4,267	67	295,092	14	60,822	81	355,914		
Broome	16	52,224	3	12,631	11	38,278	20	69,433			9	13,652	23	81,964	50	172,466		
Bussellton																		
Carnarvon	3	3,635	1	9,295	4	8,237	77	77			4	8,237	4	9,372	8	17,609		
Derry	8	38,698	2	6,443	18	60,991	20	76,080			14	26,006	2	2,927	16	28,933		
Esperance											8	38,698	2	6,443	10	45,141		
Onslow																		
Point Samson	2	2,305			5	14,587	6	8,456			7	16,892	6	8,456	13	16,736		
Port Hedland	16	34,276	1	1,123	2	4,037	1	4,037	1	4,648	17	39,524	2	5,160	19	44,684		
Wyndham	26	141,227	21	113,839			1	1,986			26	141,227	22	115,625	48	257,052		
Yampyl																		
Total	406	1,919,287	119	589,958	605	3,455,071	108	400,285	39	206,237	1,050	5,583,595	227	990,243	1,277	6,573,838		
CLEARED																		
Fremantle	386	2,291,999	5	11,637	443	2,194,785	135	965,344	29	159,483	858	4,646,287	140	976,981	998	5,623,246		
Albany	17	74,986	1	2,800	33	127,985	2	13,353			50	202,971	3	16,153	53	219,124		
Broome	10	31,447	1	2,800	27	93,331	2	7,760	3	11,720	49	136,498	3	10,560	52	147,058		
Bussellton	7	13,407																
Carnarvon																		
Derry	1	1,256			3	5,184	3	9,888			3	5,184	3	9,888	6	16,072		
Esperance	1	1,854			5	9,318	4	30,524			6	10,574	3	30,524	7	39,007		
Gaspoint	6	12,600			36	114,700	3	13,842	2	2,283	43	129,583	4	13,842	46	143,425		
Onslow																		
Point Samson	1	1,658			3	8,317	1	1,841			2	8,317	1	1,841	5	11,326		
Port Hedland	2	3,559			2	2,084	1	1,997	1	1,997	4	9,485	2	5,809	6	17,333		
Wyndham	23	83,589	1	1,161	22	10,401	1	4,648	3	13,749	29	57,739	2	5,809	31	63,548		
Yampyl	57	292,491									57	292,491			57	292,491		
Total	523	2,760,196	8	18,398	561	2,885,236	151	1,047,200	39	195,561	1,123	5,540,993	159	1,065,598	1,282	6,606,591		

SHIPPING

No. 15—Number and Net Tonnage of Vessels ENTERED and CLEARED at each Port, from and to Ports outside the State—Year ended 30th June :
Five-year Summary

Port	1955			1956			1957			1958			1959		
	No.	Tons	No.	Tons	No.	Tons	No.	Tons	No.	Tons	No.	Tons	No.	Tons	
ENTERED															
Fremantle	953	5,376,245	1,054	6,027,182	1,002	6,650,399	935	5,419,413	978	5,465,108					
Albany	46	232,408	41	173,034	63	272,912	78	321,692	81	355,614					
Broomo	6	12,228	5	8,776	4	2,396	8	10,966	9	13,652					
Bunbury	17	58,736	23	73,499	32	112,051	38	117,950	50	172,466					
Busselton					
Carnarvon	4	13,217	6	16,702	6	13,550	6	16,237	8	17,609					
Derby	11	24,256	12	24,372	20	34,372	19	34,454	16	28,833					
Esperance	5	14,567	5	15,563	9	35,606	10	43,179	10	45,141					
Gerakiton	20	78,915	26	92,467	45	170,264	44	147,453	38	137,051					
Onalow	1	1,804	1	1,656	2	1,778					
Point Samson	2	2,779	5	5,733	7	16,892					
Port Hedland	1	1,123	1	1,281	5	8,463	9	14,228	13	16,736					
Wyndham	13	37,678	16	39,081	17	41,901	13	37,160	19	44,684					
Yampfi	58	292,397	57	294,362	30	157,766	45	233,993	48	257,052					
Total	1,135	6,143,574	1,246	6,736,309	1,236	6,506,055	1,212	6,402,616	1,277	6,573,838					
CLEARED															
Fremantle	897	5,266,943	1,027	5,989,468	1,006	5,769,630	954	5,610,881	998	5,623,248					
Albany	36	175,182	37	181,135	43	179,668	65	258,273	53	219,121					
Broomo	5	10,390	6	10,301	6	7,736	6	11,435	6	12,161					
Bunbury	43	99,306	34	73,595	43	92,185	36	83,230	52	147,058					
Busselton					
Carnarvon	4	15,404	8	16,297	8	16,494	10	18,233	7	13,407					
Derby	4	5,977	7	24,900	6	15,348	6	19,213	6	15,072					
Esperance					
Gerakiton					
Onalow	65	221,540	3	19,822	2	6,255	10	13,017	6	10,574					
Point Samson	3	9,472	51	140,388	57	180,990	4	25,049	7	39,007					
Port Hedland	1	2,217	3	10,354	5	21,237	6	18,446	2	8,817					
Wyndham					
Yampfi	58	292,230	54	255,479	33	172,438	47	243,889	57	292,491					
Total	1,136	6,144,377	1,268	6,776,135	1,244	6,531,402	1,219	6,499,081	1,282	6,606,591					

SHIPPING

No. 16—Number and Net Tonnage of Vessels ENTERED from each State and Country, during the Year ended 30th June, 1959

State or Country from which Entered	Country Group of the Port of Registration																
	Australian				Other Commonwealth				Foreign				Total				
	With Cargo		In Ballast		With Cargo		In Ballast		With Cargo		In Ballast		With Cargo		In Ballast		
	No.	Tons	No.	Tons	No.	Tons	No.	Tons	No.	Tons	No.	Tons	No.	Tons	No.	Tons	
Australian States—																	
New South Wales	102	394,907	23	118,650	71	596,306	17	90,942	43	244,403	6	28,867	216	1,235,616	46	238,459	
Victoria	9	6,227	2	12,974	21	123,829	18	99,756	15	63,539	6	34,580	45	193,595	26	147,310	
Queensland	10	23,010	29	130,370	2	8,478	25	98,314	2	8,362	64	251,694	4	16,840	
South Australia	...	5,871	25	116,550	31	136,762	11	40,208	6	28,710	40	162,629	37	105,472	
Tasmania	4	4	22,461	2	9,620	3	8,461	1	9,563	7	30,922	4	19,183	
Northern Territory	34	44,831	1	1,123	1	1,571	34	44,831	2	2,694	
Total, Interstate	159	474,846	26	132,747	150	989,516	70	345,558	97	454,925	23	111,653	406	1,919,287	119	589,958	
Commonwealth Countries—																	
United Kingdom	2	2,896	99	908,987	2	7,506	12	76,537	113	988,420	2	7,506	
Borneo (British)	
Canada—																	
East Coast	4	17,205	4	17,205	...	
West Coast	3	46,567	5	21,514	8	68,081	...	
Ceylon	2	8,760	6	20,295	18	53,786	8	8,760	20,295	
Christmas Island (Indian Ocean)	4	13,268	22	105,564	1	88	146	...	44	172,618	...	
Hong Kong	1	3,131	7	25,722	9	40,191	...	1	3,131	234	
India	31	122,854	14	50,069	38	148,576	24	92,246
Mauritius	2	6,182	1	1,157	3	6,689	5	12,871	1	1,157
Malaya, Federation of	3	8,954	9	27,026	12	35,980	...	
New Zealand	4	14,825	16	82,463	3	6,259	2	7,105	...	18	21,378	18	89,568
Other African Possessions	1	194	6	18,854	6	18,854	...	
Fiji	1	15,017	1	15,017	...	
Pakistan	2	8,097	1	4,411	1	4,337	...	3	12,508	...	
Singapore	29	71,547	3	10,762	18	58,733	2	5,848	...	47	130,280	5	16,600
South Africa, Union of	1	4,960	1	1,799	1	1,799	2	2,194	...	2	6,759	2	5,336
Other Commonwealth	7	34,353	1	395	3	6,360	1	1,983	...	10	40,713	2	2,378
Total, Commonwealth Countries	7	16,358	1	1,986	211	1,877,003	46	179,707	86	307,690	17	61,804	304	1,701,051	64	243,497	

SHIPPING

No. 16—Number and Net Tonnage of Vessels ENTERED from each State and Country, during the Year ended 30th June, 1959—continued

Country Group of the Port of Registration

State or Country from which Entered	Australian						Other Commonwealth						Foreign						Total				
	With Cargo			In Ballast			With Cargo			In Ballast			With Cargo			In Ballast			With Cargo		In Ballast		
	No.	Tons	No.	Tons	No.	Tons	No.	Tons	No.	Tons	No.	Tons	No.	Tons	No.	Tons	No.	Tons	No.	Tons	No.	Tons	
Foreign Countries—																							
Africa	1	6,289																					
Arabia																							
Bahrain Islands																							
Belgium																							
Chile																							
Finland																							
France																							
Germany, Federal Republic of																							
Greece																							
Indonesia																							
Iran	1	6,484																					
Italy	1	2,685																					
Japan	1	2,800																					
Mexico																							
Netherlands																							
Norway																							
Sweden																							
Thailand																							
U.S.A., East Coast																							
U.S.A., West Coast																							
West Indies																							
Other Foreign	1	29																					
Total, Foreign Countries	5	18,237	1	77	88	524,389	16	59,511	247	1,420,631	27	97,200	340	1,963,257	44	156,788							
Total, Oversea Shipping	12	34,595	2	2,063	299	1,901,392	62	239,218	333	1,725,321	44	159,004	644	3,664,308	108	400,285							
Grand Total	171	509,441	28	134,810	449	2,890,908	132	584,776	430	2,185,246	67	270,657	1,050	5,583,565	227	990,243							

SHIPPING
No. 17—Number and Net Tonnage of Vessels Cleared to each State and Country, during the Year ended 30th June, 1959

State or Country to which Cleared	Country Group of the Port of Registration															
	Australian				Other Commonwealth				Foreign				Total			
	With Cargo		In Ballast		With Cargo		In Ballast		With Cargo		In Ballast		With Cargo		In Ballast	
	No.	Tons	No.	Tons	No.	Tons	No.	Tons	No.	Tons	No.	Tons	No.	Tons	No.	Tons
Australian States—																
New South Wales	110	466,302	1	2,800	70	713,224	1	610	55	330,206	241	1,509,732	1	610
Victoria	11	18,756	27	151,816	24	163,030	62	333,602	1	2,800
Queensland	4	11,094	45	237,850	45	237,064	94	435,508
South Australia	23	44,096	1	117	48	219,315	3	13,315	11	59,924	82	323,275	4	13,432
Tasmania	3	8,143	6	30,342	1	395	6	28,573	15	67,063	1	395
Northern Territory	29	41,016	1	1,161	29	41,016	1	1,161
Total, Interstate	180	589,352	3	4,078	202	1,352,047	5	14,320	141	818,797	523	2,780,196	8	18,398
Commonwealth Countries—																
United Kingdom	2	6,432	133	960,032	2	8,833	29	133,948	2	7,790	164	1,106,412	4	16,673
Borneo (British)	2	11,966
Guatemala	2	10,229	1	4,834	3	15,063
West Coast	1	15,017	3	13,298	13	62,962	2	10,741
Ceylon	10	49,664	2	10,741	17	53,094	40	161,692	2	6,164
Christmas Island	5	13,560	1	2,662	18	90,108	1	3,502	17	53,094	8	21,815	1	9,630
Hong Kong	1	2,253	6	17,961	1	1,571	1	6,408	42	150,630	2	9,630
India	30	112,210	2	9,630	12	38,420	3	7,629
Maldives	2	2,314	1	5,315	19	108,777
Malaya, Federation of	8	19,658	11	35,529	25	155,187
New Zealand	20	95,534	5	12,943	3	7,055	1	146
Other African Possessions	3	7,055	1	146	3	7,055	1	146
Falkland	5	14,237	2	8,320	1	4,131
Other African Possessions
Singapore	38	92,032	1	4,424	5	14,237	4	30,272	48	106,919	5	34,531
South Africa, Union of	4	15,747	8	21,857	12	37,604	2	6,411
Other Commonwealth	1	6,487	9	52,171	2	8,229	24	47,348	2	6,631	34	106,006	4	14,860
Total, Commonwealth Countries	9	33,752	1	2,662	283	1,547,947	13	61,634	120	389,389	13	61,839	412	1,971,088	27	126,135

SHIPPING

No. 17—Number and Net Tonnage of Vessels CLEARED to each State and Country, during the Year ended 30th June, 1959—continued

State or Country to which Cleared	Country Group of the Port of Registration															
	Australan				Other Commonwealth				Foreign				Total			
	With Cargo		In Ballast		With Cargo		In Ballast		With Cargo		In Ballast		With Cargo		In Ballast	
	No.	Tons	No.	Tons	No.	Tons	No.	Tons	No.	Tons	No.	Tons	No.	Tons	No.	Tons
Foreign Countries—																
Africa
Arabia
Argentina
Bahrain Islands
Belgium
Bolivia
Chile
Denmark
France
Greece
Germany, Federal Republic of
Indonesia
Iran
Italy
Japan
Netherlands
Norway
Poland
Portugal
Sweden
U.S.A., East Coast
U.S.A., West Coast
West Indies
Other Foreign
Total, Foreign Countries
Total, Oversea Shipping	9	33,752	2	2,691	329	1,739,501	60	419,438	262	1,007,544	89	625,071	600	2,780,797	151	1,047,200
Grand Total	189	623,104	5	6,769	531	3,091,548	65	433,758	403	1,826,341	89	625,071	1,123	5,540,993	159	1,065,598

SHIPPING

No. 18—Number and Net Tonnage of Vessels ENTERED and CLEARED, according to the Country of the Port of Registration, during the Year ended 30th June, 1959

Country of the Port of Registration	Entered						Cleared					
	With Cargo		In Ballast		Total		With Cargo		In Ballast		Total	
	No.	Tons	No.	Tons	No.	Tons	No.	Tons	No.	Tons	No.	Tons
Commonwealth—												
Australia	171	509,441	28	184,810	199	644,251	189	622,104	5	6,769	194	629,873
United Kingdom	406	2,761,899	126	569,827	532	3,331,226	485	2,955,023	62	427,200	547	3,382,223
Hong Kong	3	8,335	1	88	4	8,423	4	8,423	4	8,423
India	23	77,743	3	13,309	26	91,052	24	84,162	1	4,259	25	88,421
New Zealand	2	4,140	1	395	3	4,535	3	5,409	1	395	4	5,801
Singapore	13	31,111	13	31,111	12	29,207	1	1,904	13	31,111
Other Commonwealth	2	8,170	1	1,157	3	9,327	3	9,327	3	9,327
Total, Commonwealth	620	3,400,339	160	719,586	780	4,119,925	720	3,714,652	70	440,527	790	4,155,179
Foreign—												
Denmark	22	145,313	1	7,442	23	152,755	9	51,545	12	92,209	21	143,754
France	15	75,595	15	75,595	11	50,500	3	21,290	14	71,790
Germany, Federal Republic of	14	63,487	3	7,706	17	71,193	15	61,647	2	9,516	17	71,163
Italy	60	439,509	1	4,239	61	443,748	59	428,582	2	19,514	61	448,106
Japan	34	71,274	9	25,988	43	97,262	42	98,703	1	1,983	43	100,686
Netherlands	100	403,687	9	35,551	109	439,238	104	420,004	7	32,432	111	452,436
Norway	101	514,286	17	77,811	118	592,097	86	371,197	33	288,790	119	609,987
Panama	15	99,890	7	24,189	22	124,079	16	92,870	6	31,278	22	124,148
Sweden	35	146,396	4	14,122	39	160,518	30	102,491	6	39,378	36	141,869
United States of America	8	41,347	8	41,347	8	41,296	8	41,296
Other Foreign	26	182,502	10	73,629	42	256,131	23	107,496	17	138,681	40	246,177
Total, Foreign	430	2,183,256	67	270,657	497	2,453,913	403	1,826,341	89	625,071	492	2,451,412
Grand Total	1,050	5,583,595	227	990,243	1,277	6,573,838	1,123	5,540,993	159	1,065,598	1,282	6,606,591

SHIPPING

No. 19—Number and Net Tonnage of Vessels ENTERED from Ports outside the State, according to the Country of the Port of Registration—
Year ended 30th June :

Country of the Port of Registration	1955		1956		1957		1958		1959	
	No.	Tons	No.	Tons	No.	Tons	No.	Tons	No.	Tons
Commonwealth—										
Australia	171	644,093	194	737,312	180	601,641	220	743,371	199	644,251
United Kingdom	829	3,869,902	632	3,895,907	609	3,698,166	518	3,259,745	532	3,331,226
Canada	1	3,071
Hong Kong	4	11,418	1	3,477	11	38,435	6	15,680	4	8,423
India	(a)	(a)	9	38,455	8	33,368	12	38,903	26	91,032
New Zealand	1	4,380	2	3,050	2	4,150	5	10,792	3	4,535
Singapore	(a)	(a)	9	21,810	12	29,387	13	32,716	13	31,111
South Africa	1	4,318	1	180
Other	27	95,172	1	1,157	6	28,248	3	9,327
Total, Commonwealth	833	4,629,283	849	4,703,262	823	4,406,304	780	4,129,361	780	4,119,925
Foreign—										
China, Rep. of—Mainland	4	12,519	74,754	43,336	137,162	152,755
Denmark	16	69,730	12,096	8	25,619	8	43,315	16	75,595
France	4	18,343	3	8,476	4	88,476	8	47,517	17	71,163
Germany, Federal Republic of	15	63,353	26	125,854	20	88,448	13	530,117	61	443,748
Italy	58	399,066	65	440,315	54	384,148	72	630,117	61	443,748
Japan	14	37,432	6	8,409	19	60,556	26	85,374	43	97,282
Netherlands	58	246,508	70	318,279	79	349,510	84	341,189	109	489,218
Norway	73	355,941	127	640,864	141	747,584	134	674,188	118	592,097
Panama	16	90,392	19	95,894	12	66,493	18	106,942	22	134,079
Sweden	18	92,192	32	164,875	35	143,786	22	115,658	39	190,518
United States of America	9	41,684	5	24,456	9	50,994	6	30,371	8	41,347
Other Foreign	18	86,531	30	127,251	32	143,949	26	160,322	42	256,131
Total, Foreign	302	1,514,291	397	2,033,047	413	2,099,751	432	2,273,255	497	2,453,913
Grand Total	1,135	6,143,574	1,246	6,736,309	1,236	6,506,055	1,212	6,402,616	1,277	6,573,838

(a) Not recorded separately.

SHIPPING

No. 21—Number and Net Tonnage of Vessels ENTERED from and CLEARED to certain Countries, via SUEZ CANAL—Year ended 30th June

Country	1955		1956		1957		1958		1959	
	No.	Tons	No.	Tons	No.	Tons	No.	Tons	No.	Tons
ENTERED										
United Kingdom	134	1,080,625	107	959,773	22	186,699	103	910,652	104	899,059
Belgium	5	24,377	6	30,437	1	8,341	5	24,310	5	25,231
Denmark	1	5,052	3	16,151	1	5,204	5	24,510
Egypt
France	4	24,243	1	8,487	1	4,686	6	23,237
Germany, Federal Republic of	34	186,650	30	136,617	7	39,860	19	97,919	32	163,437
Italy	27	194,673	29	222,635	13	102,288	30	246,782	27	208,669
Netherlands	8	56,593	12	93,808	2	18,091	6	47,594	7	46,224
Norway	5	32,762	8	32,344	1	3,836	7	24,026	5	19,285
Sweden	4	16,460	5	20,840	1	3,796	7	27,373	12	42,781
U.S.A., East Coast
U.S.A., Other Countries	13	65,897	23	151,207	11	66,246	15	63,488	4	16,067
Total	231	1,602,959	232	1,688,055	59	432,644	194	1,452,634	207	1,458,550
CLEARED										
United Kingdom	172	1,202,551	170	1,210,567	84	222,581	129	964,052	129	892,192
Belgium	2	8,718	6	24,886	0	27,248	1	4,894
Denmark	5	23,384	2	5,940	4	19,926	3	13,616
Egypt	1	4,757
France	1	6,087	3	12,409	3	13,607	2	4,677	3	11,912
Germany, Federal Republic of	23	108,205	37	155,110	5	20,373	8	37,205	18	79,609
Italy	17	108,862	17	112,652	6	33,861	19	117,215	19	135,307
Netherlands	11	54,800	18	70,164	2	8,006	5	27,354	11	58,810
Norway	7	33,090	8	30,284	5	18,896	10	39,373	9	30,735
Sweden	6	15,504	3	7,393	1	3,300	3	9,775	6	20,422
U.S.A., East Coast
U.S.A., Other Countries	20	91,150	46	175,806	7	31,325	15	60,942	9	35,454
Total	264	1,651,908	310	1,806,211	62	351,949	201	1,307,767	208	1,262,921

SHIPPING
No. 22—Port Activity—Number and Net Tonnage of Vessels Entered at each Port, during the Year ended 30th June, 1959

Port	Overseas Vessels												Interstate and Intra-State Vessels						Total				
	Overseas Direct			Overseas via States			Interstate Direct			From or via Ports In State			Interstate Direct			Interstate from or via Ports				Intra-State			
	No.	Tons	No.	Tons	No.	Tons	No.	Tons	No.	Tons	No.	Tons	No.	Tons	No.	Tons	No.	Tons		No.	Tons	No.	Tons
Fremantle	574	3,988,101	36	198,041	272	1,595,652	132	491,212	96	290,814	37	55,066	35	54,167	1,182	6,088,553							
Albany	39	163,973	1	4,267	37	180,348	29	112,841	4	7,726	4	18,174	4	7,273	118	483,902							
Broome	2	14,494	7	15,080	7	9,158	9	13,705	61	92,715	86	193,192							
Bunbury	31	107,711	18	62,039	36	140,668	1	2,716	4	8,171	21	25,591	13	344,896							
Busselton							
Carriarton	5	8,314	3	9,295	5	6,310	15	21,570	69	95,191	62	140,680							
Derby	11	22,346	1	1,281	1	1,571	3	10,960	3	4,999	109	85,190	83	199,992							
Esperance	6	36,967	10	49,075	4	8,174							
Gerardton	38	137,051	31	95,282							
Onslow							
Point Samson	5	14,587	13	10,937	12	27,908	64	96,517	79	193,245							
Port Hedland	6	4,456	3	31,289	10	17,508	73	109,697	112	185,138							
Wyndham	1	4,087	3	15,780	1	2,032	12	16,428	32	45,804	57	197,738							
Yampul	1	1,956							
Total

No. 23—Tonnage of Cargo Discharged and Shipped at Ports within the State, during the Year ended 30th June, 1959

Port	Discharged						Shipped						Total Discharged and Shipped					
	Overseas			Interstate			Overseas			Interstate			Coastal			Total Shipped		
	Tons Weight	Tons Measurement	No.	Tons Weight	Tons Measurement	No.	Tons Weight	Tons Measurement	No.	Tons Weight	Tons Measurement	No.	Tons Weight	Tons Measurement	No.	Tons Weight	Tons Measurement	
Fremantle	2,845,029	129,267	295,962	170,190	32,497	21,873	3,174,088	321,330	1,178,459	31,652	1,088,959	34,063	46,814	2,387,353	172,529	5,561,441	498,859	
Albany	86,711	840	2,166	2,403	45,324	6,426	134,201	3,243	118,628	18,914	151	1,362	10	118,628	20,286	252,829	23,529	
Broome	45	110	2,156	...	2,129	6,226	2,174	6,536	1,043	14,742	21,075	1,008	2,688	2,202	2,688	4,376	9,224	
Bunbury	73,639	75,795	...	165,284	61,377	9,027	14,742	...	186,359	76,119	262,154	76,119	
Busselton
Carriarton	6,629	529	4,259	...	10,888	529	7,868	8,344	710	4,000	...	18,100	8,986	9,027	4,000	
Derby	7	1,212	6,427	11,016	6,434	11,016	7,283	614	652	4,067	...	18,100	8,986	28,988	9,525	
Esperance	68,131	25,044	...	14,743	5,091	1,170	232,795	43,957	1,212	15,697	
Gerardton	24,838	5,091	338,436	5,091	
Onslow
Point Samson	2,204	6,828	310	6,807	...	2	3,418	1,008	10,244	310	
Port Hedland	1,436	783	3,798	6,351	18,045	19	8,148	126	...	17,616	1,008	23,967	3,347	
Wyndham	4,058	1,700	7,271	...	78	33,288	4,169	37,086	13,598	
Yampul	2,797	571,031	571,238	...	14,327	16,386	
Total	8,084,431	131,000	880,268	174,729	146,398	61,925	3,561,097	367,654	1,739,098	186,011	1,725,189	54,945	156,048	3,614,386	304,243	7,175,432	671,897	

SHIPPING

No. 24—Number and Net Tonnage of Steam, Motor and Sailing Vessels on the Western Australian Shipping Register on 31st December, 1959

Details	Steam and Motor (a)		Sailing		Total	
	No.	Net Tonnage	No.	Net Tonnage	No.	Net Tonnage
Vessels on Register, 31st December, 1958	168	15,602	212	3,575	380	19,177
Vessels added during 1959—						
Registered for first time	11	352	11	352
Purchased from Foreigners	1	155	1	155
Transferred from other parts of British Commonwealth
Registered <i>de novo</i> (b)
Re-registered (c)
Alteration in tonnage
Total	180	16,109	212	3,575	392	19,684
Vessels struck off during 1959—						
Wrecked or otherwise missing	1	56	1	56
Broken up, decayed or become permanently unfit for use afloat
Sold to Foreigners
Alteration in tonnage (minus)
Other Vessels
Registered <i>de novo</i> (b)
Transferred to other parts of British Commonwealth	1	2,283	1	2,283
Total remaining on Register on 31st December, 1959	178	13,770	212	3,575	390	17,345

(a) Including sailing vessels fitted with auxiliary power.

(b) Because of material alteration in the construction of a vessel it may be struck off and registered anew in its altered form.

(c) Vessels which have been removed from the Register because of wreck or sale to a foreign owner, and later re-registered on the British Register.

No. 25—Vessels on the Western Australian Shipping Register on the 31st December : Ten-year Summary

Year	Steam and Motor (a)		Sailing		Total	
	No.	Net Tonnage	No.	Net Tonnage	No.	Net Tonnage
1950	115	6,116	233	3,771	348	9,887
1951	117	7,684	215	3,520	332	11,204
1952	119	7,735	214	3,479	333	11,214
1953	129	8,118	215	3,491	344	11,609
1954	138	8,571	215	3,495	353	12,066
1955	141	8,567	216	3,622	357	12,189
1956	151	12,481	216	3,622	367	16,103
1957	159	12,630	213	3,584	372	16,214
1958	168	15,002	212	3,575	380	19,177
1959	178	13,770	212	3,575	390	17,345

(a) Including sailing vessels fitted with auxiliary power.

No. 26—Vessels on the Western Australian Shipping Register on 31st December, 1959—according to material used in construction

Port where registered	Wood		Iron		Steel		Composite		Total	
	No.	Net Tonnage	No.	Net Tonnage	No.	Net Tonnage	No.	Net Tonnage	No.	Net Tonnage
Fremantle	356	5,048	3	2,708	30	9,579	1	10	390	17,345

SHIPPING

No. 27—Number and Net Tonnage of Vessels of Western Australian construction registered in the State

(Only initial registrations included)

Year	Motor		Steam		Sailing		Total	
	No.	Net Tonnage	No.	Net Tonnage	No.	Net Tonnage	No.	Net Tonnage
1950	5	117	5	117
1951	2	30	2	30
1952	2	51	2	51
1953	2	21	1	12	3	33
1954	6	177	6	177
1955	2	48	1	127	3	175
1956	7	187	7	187
1957	8	160	8	160
1958	10	129	10	129
1959	9	172	9	172

No. 28—Wrecks and other Casualties to Vessels Registered in Western Australia (a)

Year	Vessels							Lives lost
	Under 50 tons	50 and under 100 tons	100 and under 200 tons	200 and under 500 tons	500 tons and upwards	Total No. of Vessels	Total Tonnage	
1950	No.	No.	No.	No.	No.	No.	Tons	No.
1951	10	1	11	224
1952
1953
1954
1955	1	1	49
1956
1957	2	2	27
1958	2	2	22
1959	1	1	56

(a) Not necessarily year of occurrence.

No. 29—Seamen Engaged and Discharged during the year ended 30th June, 1959

Port	Number of Seamen engaged by and discharged from—								
	Commonwealth of Australia Vessels (a)			Other British Vessels			Total		
	Engaged	Discharged	Total	Engaged	Discharged	Total	Engaged	Discharged	Total
Fremantle	1,298	1,263	2,561	261	188	449	1,559	1,451	3,010
Albany	5	7	12	6	8	14	11	15	26
Bunbury	7	10	17	8	11	19	15	21	36
Geraldton	8	9	17	6	8	14	14	17	31
Total	1,318	1,289	2,607	281	215	496	1,599	1,504	3,103

(a) Includes vessels trading only within the State.

SHIPPING

No. 30—Fremantle Harbour Trust Operations—Year ended 30th June

Particulars	1955	1956	1957	1958	1959
Capital—(a)					
Total Invested	£ 6,723,606	7,232,151	9,105,452	9,324,643	10,387,036
Less Depreciation and Sinking Fund	£ 2,183,355	2,409,799	2,693,701	3,011,400	3,362,144
Net Capital Indebtedness	£ 4,540,251	4,822,352	6,411,751	6,313,243	7,024,892
Earnings	£ 2,214,454	2,056,141	2,515,118	2,577,755	2,510,022
According to Source—					
From Shipowners	% 29.02	32.21	30.31	30.03	30.66
Cargo Owners	% 67.07	62.47	65.67	66.27	64.98
Miscellaneous Services	% 3.91	5.32	4.02	3.70	4.36
Per Ton of Cargo	pence (b) 218.45	(b) 210.16	(b) 230.79	(b) 292.49	(b) 292.68
Working Expenses	£ 1,772,386	1,838,650	2,031,368	2,017,798	2,052,424
Per Ton of Cargo	pence (b) 174.84	(b) 187.93	(b) 186.41	(b) 228.96	(b) 239.32
Percentage to Earnings	% 80.03	89.42	80.77	78.28	81.77
Statutory Obligations—					
Interest on Loan Capital	£ 164,544	174,230	209,519	216,839	234,839
Sinking Fund Contributions	£ 48,166	51,723	55,806	59,414	64,384
Special Loan Repayments	£ 235,730	155,848	213,432	246,002	275,131
Renewals and Replacements	£ 2,000	2,000	2,000	2,000	2,000
Net Surplus	£	2,993	35,702
Net Deficiency	£ 8,422	166,360	118,756
Consolidated Revenue Payments	£
Port Activity—					
Cargo Tonnage—					
Inward—Inner Harbour	ton 1,622,652	1,127,888	957,654	1,012,737	898,347
Outer Harbour	ton 960,773	2,274,623	2,563,146	2,811,319	2,793,980
Total	ton 2,583,425	3,402,511	3,520,800	3,824,106	3,692,327
Outward—Inner Harbour	ton 732,554	925,409	1,341,005	881,516	951,331
Outer Harbour	ton 332,039	1,357,694	1,449,185	1,897,214	1,722,242
Total	ton 1,064,593	2,283,103	2,790,190	2,778,730	2,673,623
Bunker Tonnage—					
Inner Harbour	ton 292,050	295,148	316,757	223,809	208,513
Outer Harbour	ton 31,836	110,505	110,460	126,994	121,373
Total	ton 323,886	405,653	427,217	350,803	329,886
Ships Using the Port—					
Inner Harbour	No. 1,016	993	929	875	935
Outer Harbour	No. 89	239	256	265	275
Total	No. 1,105	1,232	1,185	1,140	1,210
Gross Tonnage	ton 9,978,241	11,480,111	10,685,313	10,504,266	10,764,694
Wharf Berth Accommodation (c)	feet 10,495	10,495	10,495	11,148	11,148

(a) Excludes value of and depreciation of Stock.

(b) Calculations based on Inner Harbour Cargo and Fuel Oil Bunkered.

(c) Inner Harbour only. The total effective berth accommodation in the Outer Harbour is 2,255 feet.

SHIPPING
No. 31—Albany and Bunbury Harbour Boards Operations—Year ended 30th June

Particulars	Albany Harbour Board					Bunbury Harbour Board				
	1955	1956	1957	1958	1959	1955	1956	1957	1958	1959
Capital	1,438,033	1,535,902	1,652,461	1,687,144	1,694,303	1,402,320	1,458,788	1,521,691	1,598,176	1,702,749
Earnings	62,782	60,975	92,431	103,573	132,460	28,722	33,955	47,338	73,811	84,576
According to Source—										
From Shippers	23.4	27.2	25.0	23.9	22.4	38.6	44.2	49.1	34.7	37.5
From Cargo Owners	73.2	69.6	72.9	73.1	72.6	61.4	56.8	50.9	35.1	35.5
Miscellaneous Services	3.4	3.2	2.1	3.0	5.0	61.4	66.8	50.9	30.2	27.0
Per Ton of Cargo	114.5	62.2	86.1	88.2	107.5	25.6	32.1	38.0	49.8	55.3
Working Expenses	84,769	41,311	48,487	50,196	60,802	73,547	45,978	39,197	60,239	83,379
Per Ton of Cargo	75.5	40.4	45.2	42.8	40.3	63.5	43.5	31.5	40.7	54.5
Percentage to Earnings	65.9	81.0	62.5	48.5	45.9	258.1	135.4	120.8	81.6	98.5
Statutory Obligations										
Interest on Loan Capital	7,482	8,071	11,971	73,386	74,205	29,084	29,084	32,719	35,440	71,693
Sinking Fund Contributions	6,541	7,450	7,670	8,262	11,387
Net Surplus	3,940	24,294	24,294	8,262	11,387
Net Deficiency	5,857	28,271	13,934	73,909	41,107	24,578	22,584	71,499
Port Activity										
Cargo Tonnage—										
Inward	93,961	82,257	116,302	144,806	165,783	48,197	60,420	55,257	72,776	75,886
Outward	16,616	114,291	141,407	136,900	130,073	221,198	193,153	243,858	252,605	280,694
Bunker Tonnage	110,577	196,548	257,709	281,706	293,856	269,395	253,573	299,115	355,381	366,580
Ships Using the Port	9,315	8,670	10,999	17,328	14,490
Gross Tonnage	520,519	66,060	627,879	838,030	872,397	64	56	80	85	111
Wharf Berth Accommodation	3,060	3,060	3,060	3,615	3,615	3,700	3,700	3,700	3,700	3,700

III—RAILWAY, TRAMWAY, TROLLEY BUS, AND MOTOR OMNIBUS SERVICES

A—STATE GOVERNMENT RAILWAYS (Including Railway Road Services)

No. 32—Length of Railway open for Traffic on 30th June, 1959

Railway	Main Line (a) (Route Miles)		Sidings (b)		Total (a)
	miles	chains	miles	chains	
1. EASTERN RAILWAY (Fremantle to Northam), including Clackline-Toodyay-Milling Lines and Parkerville Loop	191	74	122	40	chains 34
2. SOUTH-WESTERN RAILWAY, from East Perth to Bunbury and Boyanup, Armadale-Fremantle, Pinjarra-Narrogin, Brunswick-Narrogin, Bowelling-Wagin, Boyanup-Busselton-Flinders Bay, Wonnerup-Nannup, Donnybrook-Katanning, and Boyanup-Pemberton-Northcliffe Lines	823	10	117	25	35
3. GREAT SOUTHERN RAILWAY, from Spencers Brook to Albany, including York-Bruce Rock-Merredin, Brookton-Corrigin, Narrogin-Bruce Rock, Yillimining-Merredin, Wagin-Newdegate, Lake Grace-Hyden, Katanning-Phrugrup, Tambellup-Ongerup, and Belleker-Hay, Hay-Normalup Lines	1,074	34	97	24	58
4. EASTERN GOLDFIELDS RAILWAY, Northam-Kalgoorlie-Laverton, Coolgardie-Esperance, Kalgoorlie-Boulder-Kamballe, Malcolm-Leonora	777	69	79	58	47
5. EAST NORTHAM-MULLEWA RAILWAY, including Goomalling-Merredin, and Wyalkatchem-Lake Brown-Southern Cross Branch; Amery-Kalannie, Burskin-Bonnie Rock Lines	669	45	43	31	76
6. NORTHERN RAILWAY, from Geraldton to Meekatharra and Wiluna, including Narngulu-Walkaway, Cue-Big Bell, Geraldton-Ajana, and Wokarina-Yuna Lines	580	30	29	17	47
Total Mileage open on 30th June, 1959	4,117	22	489	35	57

(a) Includes 820 Miles of branch lines on which services have been discontinued although the lines are not yet closed by Parliament. (b) Excludes Private Sidings, 112 miles 13 chains.

No. 33—Route Miles, Rolling Stock and Traffic (a)

Year ended, 30th June	Route Miles		Vehicles				Traffic				Freight	Depart- mental			
	No.	Road	Rolling Stock		Miles		Passengers		Railway	Omnibus			Paying	Tons	
			Loco- motives	Coaching	Train	Locomotive	Omnibus	No.							Tons
1950	4,252	1,764	No. 417	No. 31	No. 11,126	No. 43	No. 8,733,141	No. 1,328,699	No. 11,168,113	No. 483,542	2,843,292	801,390			
1951	4,228	2,418	404	31	11,036	53	7,135,668	1,807,855	11,542,778	551,969	3,033,213	896,243			
1952	4,113	2,822	398	31	11,298	54	6,801,622	2,016,070	10,536,195	585,563	3,062,641	889,483			
1953	4,108	2,822	388	31	12,718	54	5,235,184	2,125,564	6,339,430	636,171	2,618,806	644,487			
1954	4,111	2,849	388	36	13,632	54	7,204,004	1,962,937	8,678,063	521,228	3,205,968	808,981			
1955	4,111	2,662	361	52	13,644	53	7,769,226	1,944,974	10,198,948	351,601	3,408,634	898,148			
1956	4,119	2,670	353	52	13,083	52	8,278,500	1,956,382	12,270,777	312,202	3,722,856	730,565			
1957	4,117	2,643	325	53	12,863	52	8,627,889	1,458,853	13,270,960	305,316	4,223,031	665,911			
1958	4,117	2,709	318	53	12,491	52	7,326,366	1,371,995	14,106,277	277,943	3,585,914	673,131			
1959	4,117	2,822	308	53	12,418	51	7,707,407	1,291,157	14,615,544	261,874	3,913,167	738,739			

(a) See Table No. 50 for Operations of the Omnibus Services. (b) Including Rail Car Trailers.

A—STATE GOVERNMENT RAILWAYS (Including Railway Road Services)

No. 34—Paying Goods and Livestock Traffic

Year ended 30th June	Goods Train Miles	Tons Carried	Ton Miles	Earnings (a)	Average Train Load	Average Haul per Ton	Average Earnings per ton mile	Density of Traffic per average mile worked
	No.	No.	No.	£	Tons	Miles	Pence	Tons
1950	4,257,385	2,843,292	426,353,732	4,483,781	114	150	2·52	100,270
1951	4,607,476	3,033,213	459,973,271	5,219,218	112	152	2·72	108,782
1952	4,654,386	3,062,641	469,747,561	6,987,270	111	153	3·56	114,189
1953	3,670,667	2,618,806	409,590,736	5,863,543	122	156	3·44	99,699
1954	4,988,272	3,205,958	537,798,882	9,152,317	119	168	4·08	130,799
1955	5,184,790	3,406,634	556,504,766	10,174,279	117	163	4·39	135,349
1956	5,310,951	3,792,856	608,418,205	10,791,184	121	160	4·26	147,699
1957	5,330,148	4,223,931	667,695,009	11,495,292	135	158	4·13	162,180
1958	4,439,664	3,588,914	572,175,728	10,361,486	136	159	4·35	138,970
1959	4,796,733	3,913,167	632,283,628	11,059,862	138	162	4·20	153,568

(a) Excludes certain items of "Miscellaneous" Receipts which are included under "Goods and Livestock" in Table 35.

No. 35—Operating Revenue (a)

Year ended 30th June	Coaching				Goods and Livestock	Miscellaneous	Total
	Passenger Fares		Mails and Parcels, etc.				
	Rail	Road	Rail	Road			
	£	£	£	£	£	£	£
1950	830,684	144,348	337,960	34,156	4,750,368	374,533	6,472,049
1951	830,963	187,653	319,453	38,875	5,363,106	456,164	7,196,214
1952	910,533	235,452	344,356	42,532	7,150,493	480,166	9,163,532
1953	697,855	271,719	289,635	33,895	6,202,530	476,626	7,972,260
1954	882,841	224,255	368,195	38,736	9,308,162	552,118	11,374,307
1955	959,670	178,503	391,157	36,688	10,359,555	604,837	12,530,410
1956	1,039,624	155,584	452,498	38,711	10,988,696	599,053	13,274,166
1957	1,076,521	148,013	430,786	37,137	11,697,627	654,027	14,044,111
1958	1,089,706	134,486	448,444	39,978	10,518,883	743,679	12,975,176
1959	1,086,982	129,421	457,723	40,736	11,256,471	728,470	13,699,803

(a) See Table No. 37 for Net Financial Result.

No. 36—Operating Expenses (a)

Year ended 30th June	Maintenance of Way and Works	Transportation and Traffic	Motive Power and Rolling Stock	Road Services	Other	Total
	£	£	£	£	£	£
1950	1,300,613	1,584,851	3,571,815	114,494	929,622	7,501,395
1951	1,429,859	1,845,628	4,306,177	181,745	855,454	8,618,863
1952	1,803,702	2,257,476	5,139,125	216,038	1,249,220	10,665,561
1953	2,244,448	2,873,457	5,631,487	253,722	1,234,219	12,087,333
1954	2,456,478	3,031,215	6,813,853	249,222	1,205,341	13,756,109
1955	2,377,468	3,102,527	6,991,537	205,420	1,258,377	13,935,329
1956	2,691,957	3,394,779	7,405,347	193,586	1,307,385	14,993,054
1957	2,972,337	3,556,411	7,905,320	191,277	1,385,971	16,011,316
1958	2,693,677	3,358,433	7,176,799	190,423	1,423,330	14,842,662
1959	2,664,605	3,319,667	7,085,750	177,848	1,684,633	14,932,503

(a) Excludes Interest and Depreciation—For Net Financial Result see Table No. 37. For Operations of the Omnibus Service see Table No. 50.

A—STATE GOVERNMENT RAILWAYS (Including Railway Road Services)

No. 37—Capital Account and Net Financial Result

Year ended 30th June	Capital Account (a)	Interest Charges	De-preciation	Rehabilitation of Fully Depreciated Assets	Excess of Operating Expenses over Revenue	Total Deficit
	£	£	£	£	£	£
1950	30,170,983	1,093,147	(b)	(b)	1,029,346	2,122,493
1951	(c)19,256,385	741,592	520,533	(b)	1,422,649	2,684,824
1952	26,373,297	725,436	616,218	(b)	1,502,029	2,848,683
1953	32,827,629	846,863	735,955	184,865	4,115,073	5,882,756
1954	38,360,642	1,137,900	833,596	161,306	2,381,802	4,514,604
1955	42,993,999	1,413,947	990,656	1,404,919	3,309,522
1956	45,962,602	1,723,314	1,130,709	42,933	1,718,888	4,615,844
1957	48,340,410	2,055,341	1,257,391	1,967,205	5,279,987
1958	49,473,070	2,114,535	1,440,576	1,867,486	5,422,597
1959	51,618,629	2,258,664	1,555,708	1,232,700	5,047,072

(a) As at 30th June. From 1952 includes Stores Fund. (b) Not recorded.

(c) Capital written down by £12,326,849.

No. 38—Number of Staff and the amount of Salaries and Wages paid

Year ended 30th June	Salary Staff (a)		Wages Staff	
	Number employed on the 30th June	Amount of Salaries paid during the year	Number employed on the 30th June	Amount of Wages paid during the year
		£		£
1950	1,790	959,765	9,887	4,439,239
1951	1,908	1,210,405	9,996	5,342,475
1952	1,985	1,572,708	10,228	6,599,521
1953	2,071	1,741,347	10,959	7,437,791
1954	2,080	1,904,721	11,171	8,545,449
1955	2,098	2,029,140	11,569	8,928,944
1956	2,119	2,168,622	11,855	9,683,846
1957	2,113	2,289,922	11,599	9,906,060
1958	2,029	2,254,901	11,339	9,668,847
1959	1,980	2,225,439	11,281	9,702,273

(a) Includes Railways Commissioners.

No. 39—Accident Casualties (a)

Year ended 30th June	Passengers		Employees		Others		Total	
	Killed	Injured	Killed	Injured	Killed	Injured	Killed	Injured
1950	2	31	6	92	14	26	22	149
1951	50	5	153	14	28	19	231
1952	2	20	3	136	14	45	19	201
1953	13	5	132	15	28	20	173
1954	8	8	145	13	58	21	211
1955	2	17	4	149	13	90	19	256
1956	1	42	5	112	11	23	17	177
1957	1	42	2	97	5	30	8	169
1958	5	57	2	80	5	32	12	169
1959	56	3	129	8	43	11	228

(a) See Table No. 43 for Operations of Government Timber Mill Railways, and Table No. 50 for Operations of the Omnibus Service.

B—PRIVATE RAILWAYS—Open for General and Passenger Traffic

No. 40—Route Miles, Rolling Stock and Traffic

Year ended 30th June	Route Miles	Rolling Stock			Traffic			
		Loco- motives	Passenger	Other	Train Miles	Passengers	Goods and Livestock	Ton Miles
	No.	No.	No.	No.	No.	No.	Tons	No.
1950	277	21	22	571	302,244	18,979	175,169	25,649,640
1951	277	19	14	609	387,525	16,899	218,826	32,808,897
1952	277	18	14	636	376,424	13,542	221,561	32,640,642
1953	277	18	14	636	320,671	(a) 2,717	217,415	31,908,176
1954	277	18	14	680	321,912	4,297	185,724	27,718,624
1955	277	17	14	680	308,251	4,285	192,282	30,796,025
1956	277	16	14	684	333,803	3,904	218,614	33,008,577
1957	277	17	14	684	355,142	3,701	258,982	36,989,807
1958	277	15	18	680	329,182	3,809	217,413	33,582,535
1959	277	11	18	675	290,183	4,215	225,247	33,956,086

(a) Decrease due to the introduction of Railway Omnibus Services.

No. 41—Capital Account and Net Financial Result

Year ending 30th June	Capital Account	Operating Revenue	Operating Expenses	Excess of Revenue over Expenses
	£	£	£	£
1950	2,351,764	319,419	256,522	62,897
1951	2,387,201	428,067	398,838	29,229
1952	2,420,858	611,657	495,549	116,108
1953	2,435,791	535,782	577,593	(a) 38,811
1954	2,446,598	603,978	549,182	54,816
1955	2,450,817	665,406	600,139	65,267
1956	2,474,387	899,760	667,461	32,299
1957	2,497,369	765,166	742,333	22,833
1958	2,906,793	701,685	647,491	54,194
1959	3,120,855	722,284	554,723	167,561

(a) Excess of Expenses over Revenue.

No. 42—Employees and Accident Casualties

Year ended 30th June	Employees				Accident Casualties (a)	
	Salaried Staff		Wages Staff		Killed	Injured
	No.	Salaries	No.	Wages		
		£		£	No.	No.
1950	48	25,991	363	166,137	6	7
1951	53	33,455	381	209,280	7	6
1952	60	46,016	422	259,446	5	5
1953	58	49,874	421	312,380	3	3
1954	56	51,433	388	300,486	3	3
1955	56	55,066	417	319,351	3	3
1956	54	56,810	441	358,237	4	4
1957	57	58,751	417	381,757	4	4
1958	61	64,079	408	372,055
1959	60	65,212	357	345,363

(a) All Employee casualties.

C—TIMBER RAILWAYS

No. 43—Government Timber Railways Operations

Year ended 30th June	Lines Open	Miles Open	Loco- motives	Train Miles Run	Timber, etc., Carried	Employees (a)	Accident Casualties	
							Killed	Injured
1950	No. 9	No. 154	No. 11	No. 113,924	Tons 178,844	No. 86	No.	No. 8
1951	8	162	12	115,626	160,715	98	3
1952	8	180	13	120,806	123,433	108	5
1953	7	182	11	113,277	182,524	90	3
1954	9	159	10	123,104	189,923	77	13
1955	8	161	10	112,329	157,729	70	13
1956	6	138	9	97,760	128,010	64	15
1957	4	129	10	94,125	120,104	58	9
1958	4	122	8	87,792	129,829	62	8
1959	4	124	7	92,491	135,687	59	12

(a) Locomotive Crews and Fettlers.

No. 44—Private Timber Railways (†) Operations

Year ended 30th June	Lines Open	Miles Open	Loco- motives	Train Miles Run	Timber, etc., Carried	Employees (a)	Accident Casualties	
							Killed	Injured
1950	No. 17	No. 497	No. 32	No. 278,405	Tons 386,108	No. 225	No.	No. 14
1951	16	475	29	275,295	364,783	183	45
1952	18	475	33	278,076	370,239	200	34
1953	15	447	31	267,855	376,713	193	32
1954	14	481	24	166,787	265,618	155	12
1955	14	471	25	158,830	221,211	146	16
1956	13	449	21	141,599	194,950	127	21
1957	12	429	19	111,053	150,311	105	7
1958	11	298	16	98,350	178,059	88	9
1959	11	298	17	92,001	179,988	80	5

(†) Includes Timber Railways used by Mining Companies.

(a) Locomotive Crews and Fettlers.

D—TRAM, TROLLEY BUS, AND FERRY SERVICES

No. 45—Government Tramways—Traffic Details

Year ended 30th June	Route Miles	Rolling Stock		Miles Run	Passengers Carried	Operating Revenue	Operating Expenses
		Electric Cars	Other (a)				
	No.	No.	No.	No.	No.	£	£
1950	24	98	20	2,262,736	25,489,470	345,261	374,115
1951	20	65	18	1,706,074	21,339,651	354,133	333,177
1952	15	63	18	1,285,899	14,892,260	344,457	334,551
1953	15	53	19	1,115,645	12,166,191	327,315	338,383
1954	11	40	19	979,348	11,106,722	275,431	301,262
1955	11	40	19	864,095	9,548,661	252,479	262,147
1956	11	40	19	758,071	8,531,896	216,968	248,151
1957	12	40	19	539,120	5,976,935	181,357	200,988
1958	4	33	22	440,972	4,749,536	149,528	176,764
1959 (b)	4	33	22	11,532	104,404	3,565	(c) 7,948

(a) Mainly Service Vehicles used in the operation of Tram, Trolley Bus and the Tramway Omnibus Services.

(b) Trams ceased to operate on 19th July, 1953. (c) Excludes £33,147, being the cost of removal of Tram Track.

No. 46—Government Trolley Buses—Traffic Details

Year ended 30th June	Route Miles	Trolley Buses	Miles Run	Passengers Carried	Operating Revenue	Operating Expenses
	No.	No.	No.	No.	£	£
1950	15	40	1,213,606	8,128,471	118,856	143,183
1951	15	65	1,260,415	8,607,046	156,922	168,877
1952	18	75	1,546,838	8,819,319	232,617	261,902
1953	18	90	1,397,078	7,984,581	250,827	275,067
1954	19	90	1,327,549	7,635,962	233,667	261,237
1955	20	90	1,340,900	7,740,456	234,720	263,206
1956	22	90	1,280,874	7,330,306	219,147	266,625
1957	22	90	973,411	5,521,624	194,354	240,075
1958	23	90	974,668	5,550,009	200,664	242,816
1959	29	90	1,302,391	7,252,495	265,138	326,924

No. 47—Government Tramways, Trolley Bus and Omnibus (†) Services—Employees and Accident Casualties

Year ended 30th June	Employees			Accident Casualties							
	Salary Staff (a)	Wages Staff (a)	Salaries and Wages	Passengers		Employees		Other		Total	
				Killed	Injured	Killed	Injured	Killed	Injured	Killed	Injured
	No.	No.	£	No.	No.	No.	No.	No.	No.	No.	No.
1950	110	880	481,881	2	90	68	3	28	5	206	
1951	119	885	521,953	3	130	152	1	43	4	305	
1952	117	911	684,134	134	143	4	25	4	302	
1953	119	821	739,540	1	102	40	3	36	5	178	
1954	112	774	743,057	147	114	5	22	5	289	
1955	110	788	747,195	149	139	28	310	
1956	109	811	803,037	192	144	30	366	
1957	109	774	840,030	108	151	16	275	
1958	101	744	837,599	142	138	1	10	1	290	
1959	98	753	813,020	159	181	6	346	

(†) Operated by the Western Australian Government Tramways Department—See Table No. 50 for complete details.
(a) As at 30th June.

No. 48—Government Tramways, Trolley Bus and Omnibus (†) Services—Capital Account and Net Financial Result

Year ended 30th June	Capital Account	Interest Charges	Depreciation	Excess of Revenue over Expenses	Excess of Expenses over Revenue	Total Deficit
	£	£	£	£	£	£
1950	1,575,819	32,685	40,000	88,608	161,293
1951	1,796,685	37,056	56,481	11,335	82,202
1952	1,934,547	51,140	86,719	26,514	111,345
1953	2,120,637	54,072	102,571	40,241	116,402
1954	2,005,156	57,696	102,790	3,574	156,912
1955	1,960,351	52,325	103,320	32,970	188,615
1956	1,894,446	50,476	96,815	118,826	266,117
1957	1,910,962	54,745	93,941	109,100	257,786
1958	1,883,295	54,922	95,595	139,547	290,064
1959	1,844,843	48,011	84,525	194,053	326,589

(†) Operated by the Western Australian Government Tramways Department—See Table No. 50 for details.

No. 49—Government Ferry Service Operations

Year ended 30th June	Boats in Service		Passenger Accommodation	Passengers Carried	Miles Run	Capital Account	Revenue	Working Expenses (a)	Employees		Accident Casualties	
	Steam	Other							Salaried Staff	Wages Staff	Killed	Injured
	No.	No.	No.	No.	No.	£	£	£	No.	No.	No.	No.
1950	1	3	811	909,413	33,133	15,140	12,669	16,297	3	17	1
1951	1	3	785	712,286	27,488	14,124	10,311	16,565	3	15
1952	1	3	785	670,073	27,938	12,591	11,472	17,689	1	15	4
1953	1	3	785	576,911	27,643	11,707	12,383	19,488	1	16	1
1954	1	3	785	530,017	26,833	10,899	10,754	19,557	1	11	3
1955	1	3	785	468,627	25,825	11,290	11,480	17,246	1	10	2
1956	1	3	785	437,168	25,797	10,196	9,944	16,892	1	10	1
1957	1	3	785	444,638	25,606	9,178	12,836	16,432	1	10	3
1958	1	3	785	442,259	25,701	8,159	13,520	17,239	1	10	2
1959	1	3	785	407,276	25,646	7,141	13,504	16,449	1	10	1

(a) Including Interest and Depreciation.

E—MOTOR OMNIBUS SERVICES

A Motor Omnibus is defined as "Any motor passenger vehicle plying for general hire on a defined route".

No. 50—Government Omnibus Service Operations

Year ended 30th June	Route Miles	Omnibuses in Service	Omnibus Miles Run	Passengers Carried	Operating Revenue	Operating Expenses	Em- ployees	Accident Casualties (a)	
								Killed	Injured
	No.	No.	No.	No.	£	£	No.	No.	No.

Operated by the Railways Commission (b)

1950	1,764	43	1,328,699	483,542	151,806	107,948	(c)	(c)	(c)
1951	2,418	53	1,807,855	551,969	204,991	180,789	(c)	(c)	(c)
1952	2,822	54	2,016,070	585,583	264,268	201,730	158	1	(c)
1953	2,822	54	2,125,564	636,171	304,649	252,400	184
1954	2,849	54	1,962,937	521,228	282,991	249,222	151	6
1955	2,662	52	1,644,974	351,601	215,190	205,420	139	4
1956	2,670	52	1,505,382	312,202	194,295	193,585	133	1
1957	2,843	52	1,458,838	305,315	185,110	191,277	120	2	8
1958	2,709	51	1,371,695	277,943	187,019	190,423	122	6
1959	2,822	51	1,291,157	261,874	183,870	177,848	125	3

Operated by the Tramways Department

1950	58	67	1,997,837	9,457,089	139,661	175,088	247	35
1951	73	90	2,717,423	12,254,771	233,835	231,501	290	3	69
1952	81	117	3,513,764	15,125,852	405,301	359,408	386	2	65
1953	100	126	3,789,216	16,693,931	536,535	460,986	403	2	61
1954	113	121	4,164,683	18,027,727	556,561	499,586	416	2	78
1955	128	125	4,046,721	17,584,885	539,901	534,717	453	92
1956	131	127	4,414,694	17,729,016	552,264	592,425	493	103
1957	133	133	5,016,111	18,429,555	673,738	722,486	549	76
1958	140	141	5,047,868	17,887,430	678,945	749,104	542	1	97
1959	147	141	5,275,598	19,012,211	703,964	798,701	546	113

Operated by Metropolitan (Perth) Passenger Transport Trust (d)

1959	718	211	5,343,000	13,466,171	709,861	692,132	532	1	82
------	------	-----	-----	-----------	------------	---------	---------	-----	---	----

(a) Tramways Department figures exclude employee casualties. (b) Information also included with total Western Australian Government Railways operations. (c) Not available. (d) Semi-Government Authority-Commenced operations, on the 31st August 1958 and up to the 30th June 1959, six privately operated services were acquired.

No. 51—Municipal Omnibus Service Operations

Year ended 30th June	Route Miles	Omnibuses in Service	Omnibus Miles Run	Passengers Carried	Operating Revenue	Operating Expenses	Em- ployees	Accident Casualties		
								Killed	Injured	
	No.	No.	No.	No.	£	£	No.	No.	No.	
1950	39	28	770,018	4,524,199	53,498	75,839	88	35
1951	43	25	779,380	4,565,587	72,215	87,254	91	42
1952	75	39	907,998	4,340,597	101,290	97,573	111	2	46
1953	75	42	1,143,073	7,619,039	203,744	197,811	161	35
1954	75	44	1,241,966	7,924,674	200,155	211,241	160	23
1955	83	47	1,286,677	7,876,469	199,995	209,222	151	1	24
1956	85	48	1,284,310	7,784,238	199,125	214,955	141	30
1957	83	51	1,288,951	7,439,254	191,780	208,426	132	1	36
1958	85	54	1,256,794	7,193,987	189,942	209,837	119	1	19
1959	85	54	1,269,259	6,951,966	184,194	194,742	113	34

No. 52—Private Omnibus Service Operations

Year ended 30th June	Omnibuses In Service	Omnibus Miles Run	Passengers Carried	Operating Revenue	Operating Expenses	Employees (a)	Accident Casualties	
							Killed	Injured
							No.	No.
	No.	No.	No.	£	£	No.	No.	No.
Services with a Terminus in the Metropolitan Area								
1950	312	12,161,588	33,841,377	943,311	899,417	928	3	92
1951	315	11,798,609	32,951,316	1,043,386	1,007,802	969	3	121
1952	317	11,621,498	33,153,583	1,373,582	1,304,327	904	3	130
1953	322	11,374,305	33,275,170	1,523,692	1,384,874	885	149
1954	371	12,028,819	32,984,494	1,610,292	1,462,950	922	147
1955	327	12,549,751	32,463,557	1,613,077	1,548,247	845	3	96
1956	313	11,490,733	31,201,175	1,516,090	1,453,973	764	1	71
1957	329	11,106,976	29,410,796	1,528,062	1,447,746	787	5	88
1958	333	10,972,606	28,520,425	1,513,575	1,442,969	748	2	52
1959 (b)	(b) 94	5,393,830	14,382,928	741,374	731,479	(b) 232	8

Services entirely outside the Metropolitan Area

1950	84	865,143	1,156,290	58,240	45,990	83	1	17
1951	84	846,188	1,394,780	62,516	55,527	81
1952	76	709,905	1,392,785	58,852	51,279	72
1953	57	601,361	1,316,491	52,469	52,180	59
1954	52	521,525	1,262,669	50,336	51,568	49
1955	61	640,478	1,395,951	61,242	57,596	61
1956	59	680,871	1,405,829	64,654	65,833	63
1957	49	693,849	1,390,797	66,202	67,054	50
1958	50	671,311	1,360,450	62,935	66,632	52	1
1959	52	634,403	1,463,483	62,883	68,597	55	1	1

(a) Includes owner-drivers. (b) Details of Omnibuses in Service and Employees of Six Services taken over by the Metropolitan (Perth) Passenger Transport Trust are excluded. Other details of the operation of the Services up to the time of takeover are included. For operations of the Trust see Table No. 50.

F—MOTOR VEHICLE REGISTRATIONS

No. 53—Number of Motor Vehicles in use (Effective Registrations)

Effective as at 30th June	Metropolitan Traffic Area				Whole State (a)			
	Cars (in- cluding Station Wagons) (b)	Utilities, Vans, Trucks (b)	Buses	Motor Cycles	Cars (in- cluding Station Wagons) (b)	Utilities, Vans, Trucks (b)	Buses	Motor Cycles
1950	28,529	12,530	443	7,707	48,632	42,370	836	12,897
1951	32,966	14,461	485	8,876	56,235	46,964	944	14,535
1952	37,873	16,368	506	9,952	64,277	51,645	982	16,047
1953	41,231	18,394	519	9,855	69,917	55,420	1,025	15,565
1954	47,819	20,400	574	9,692	78,312	59,257	1,105	15,243
1955	55,720	22,694	534	9,605	90,255	62,753	1,117	14,662
1956	61,835	24,169	548	9,253	98,875	64,430	1,175	13,873
1957	65,013	24,354	560	8,770	103,788	64,806	1,204	13,146
1958	69,414	24,217	553	8,580	110,573	65,046	1,190	12,827
1959	75,203	25,222	584	9,080	118,112	66,617	1,213	13,411

(a) Includes Commonwealth-owned vehicles other than those of defence services. (b) Prior to June, 1957, station wagons are included with utilities, vans trucks.

IV—POSTS, TELEGRAPHS AND TELEPHONES

No. 54—Post and Receiving Offices and Persons Employed—Year ended 30th June

Particulars	1955	1956	1957	1958	1959
	No.	No.	No.	No.	No.
Post Offices—					
Official	150	151	151	150	148
Semi-official	488	484	487	486	485
Non-official	352	357	352	344	341
Telephone Offices (a)					
Total	990	992	990	980	974
Persons Employed—					
Permanent Employees	3,348	3,555	3,945	4,233	4,353
Temporary Employees	53	47	56	50	51
Semi and Non-official Postmasters and Staffs	520	516	519	523	527
Telephone Office Keepers	349	351	352	340	332
Mail Contractors (including Drivers)	284	291	279	289	274
Exempt Employees, other than enumerated above	1,482	1,515	1,362	1,283	1,346
Part-time Employees	91	86	90	96	114
Total	6,125	6,361	6,603	6,814	6,997

(a) Offices at which telephone and telegraph business only is transacted.

No. 55—Revenue (†)—Year ended 30th June

Source	1955	1956	1957	1958	1959
	£'000	£'000	£'000	£'000	£'000
Postage	1,588	1,664	1,821	1,902	1,924
Money Order Commission and Pounding on Postal Notes	49	56	52	58	53
Private Boxes and Bags	14	15	20	20	21
Miscellaneous	145	166	155	157	160
Total, Postal	1,796	1,901	2,048	2,137	2,158
Telegraphs	452	473	546	581	579
Telephones	2,296	2,541	2,802	3,124	3,372
Grand Total	4,544	4,915	5,390	5,842	6,109

(†) The figures relate to revenue actually collected during the year as recorded for Treasury purposes.

No. 56—Expenditure (†)—Year ended 30th June

Item	1955	1956	1957	1958	1959
	£'000	£'000	£'000	£'000	£'000
Expenditure from Ordinary Votes—					
Salaries and Payments in the nature of Salary	2,069	2,318	2,440	2,579	2,642
General Expenses	213	236	301	291	291
Stores and Material	113	120	144	173	186
Mail Services	225	275	243	251	252
Engineering Services (other than Capital Works)	1,612	1,926	2,105	2,267	2,475
Total	4,232	4,875	5,233	5,561	5,846
Rent, Repairs and Maintenance	68	73	56	67	76
Proportion of Audit Expenses	2	2	3	3	3
Capital Works and Services—					
Telegraph and Telephone	1,385	1,567	1,920	2,230	2,308
New Buildings, Additions, Sites, Fittings and Furniture	240	405	192	250	339
Grand Total	5,927	6,922	7,404	8,111	8,572

(†) The figures relate to actual payments made during the year as recorded for Treasury purposes.

POSTS, TELEGRAPHS AND TELEPHONES

No. 57—Telegraphs and Telephones, Milage of Conductors

Year ended 30th June		Cables— Single Wire Milage	Conduits— Duct Miles	Aerial— Single Wire Milage	Pole Route
		miles	No.	miles	miles
1955	358,691	(a) 739	105,579	15,149
1956	400,801	(a) 782	107,938	15,284
1957	436,242	(a) 814	111,139	15,482
1958	471,702	(a) 835	113,529	15,579
1959	511,501	(a) 857	118,169	15,690

(a) Ducts and conduits of 2 in. and over (internal diameter).

No. 58—Telegraphs—Number of Offices and Traffic

Year ended 30th June—	Number of Offices at 30th June	Telegrams and Cables			
		Inland Dispatched	Oversea		
			Dispatched	Received	Total
		'000	No. '000	No. '000	No. '000
1955	988	2,119	72	71	143
1956	994	2,100	74	74	148
1957	1,002	1,915	71	72	143
1958	978	1,827	76	68	144
1959	967	1,796	76	88	164

No. 59—Telephones—Details of Equipment (†) and Traffic

Year ended 30th June	Telephone Exchanges	Lines Con- nected	Instruments Connected			Paid Local Calls		Trunk Line Calls
			Sub- scriber	Public Tele- phones	Other	Sub- scriber	Public Tele- phones	
	No.	No.	No.	No.	No.	No. '000	No. '000	No. '000
1955	747	64,588	86,973	1,267	1,658	57,874	7,564	5,099
1956	756	68,480	92,544	1,294	1,848	62,592	7,361	5,614
1957	764	72,893	98,688	1,363	2,078	65,241	6,707	6,101
1958	767	78,051	105,350	1,448	2,195	69,814	6,967	6,638
1959	771	83,211	112,020	1,521	2,267	75,239	7,488	(a)

(†) As at 30th June.

(a) Not available.

POSTS, TELEGRAPHS AND TELEPHONES

No. 60—Matter Posted and Received within the State (a)

Year ended 30th June	Letters and Post Cards	Newspapers and Packets	Parcels	Registered Matter (b)	Total
	No. '000	No. '000	No. '000	No. '000	No. '000

POSTED FOR DELIVERY WITHIN AUSTRALIA

1955	88,130	9,740	1,144	932	99,946
1956	90,928	9,734	1,179	908	102,749
1957	89,960	9,945	1,127	833	101,865
1958	97,500	8,839	1,129	707	108,175
1959	99,904	9,129	1,169	678	110,880

POSTED FOR DELIVERY OVERSEAS

1955	4,887	1,487	36	59	6,469
1956	5,315	1,544	36	62	6,957
1957	5,361	1,281	30	60	6,722
1958	5,427	1,411	31	56	6,925
1959	5,688	1,381	29	54	7,152

RECEIVED FROM OVERSEAS

1955	3,487	4,929	48	65	8,529
1956	3,786	5,413	48	60	9,307
1957	3,486	5,946	44	52	9,528
1958	3,434	5,910	45	56	9,445
1959	3,296	6,582	45	44	9,967

TOTAL

1955	96,504	16,156	1,228	1,056	114,944
1956	100,029	16,691	1,263	1,030	119,013
1957	98,797	17,172	1,201	945	118,115
1958	106,361	16,160	1,205	819	124,545
1959	108,888	17,092	1,243	776	127,999

NUMBER OF POST OFFICES (†) IN WESTERN AUSTRALIA AS AT 30th JUNE

1955	638
1956	635
1957	638
1958	636
1959	633

(a) Excluding Matter received from Other Australian States. (b) Other than registered parcels, which are included in the parcels group. (†) Exclusive of Telephone Offices, i.e., Offices at which Telephone and Telegraph business only is transacted.

POSTS, TELEGRAPHS AND TELEPHONES

No. 61—Money Orders Issued and Paid within the State—Year ended 30th June

Particulars	1955		1956		1957		1958		1959	
	No.	£	No.	£	No.	£	No.	£	No.	£
	'000	'000	'000	'000	'000	'000	'000	'000	'000	'000
A. ISSUED										
Payable in—										
Australia—										
Within the State	321	2,832	352	3,095	} 431	3,636	468	3,748	495	3,935
Interstate	50	423	60	465						
Total, Australia	371	3,255	412	3,560	431	3,636	468	3,748	495	3,935
Other Countries—										
United Kingdom	18	61	31	77	35	63	37	64	35	66
New Zealand	2	1	2	1	1	1	1	1	2
Other	4	16	5	20	4	15	10	17	4	14
Grand Total	393	3,334	449	3,659	471	3,715	516	3,830	535	4,017

B. PAID

Issued in—										
Australia—										
Within the State	329	2,834	359	3,057	} 378	3,197	} 476	4,781	443	3,862
Interstate	29	319	32	371						
Total, Australia	358	3,153	391	3,428	413	3,610	476	4,781	443	3,862
Other Countries—										
United Kingdom	7	47	7	42	8	45	8	36	8	37
New Zealand	1	4	1	3	1	3	1	4	1	3
Other	2	15	2	12	2	15	4	17	2	18
Grand Total	368	3,219	401	3,485	424	3,673	489	4,838	454	3,920

No. 62—Postal Notes Issued and Paid within the State—Year ended 30th June

Particulars	1955		1956		1957		1958		1959	
	No.	£	No.	£	No.	£	No.	£	No.	£
	'000	'000	'000	'000	'000	'000	'000	'000	'000	'000
Postal Notes Issued	1,161	569	1,469	628	1,224	569	1,328	609	1,047	556
Postal Notes Paid—										
Issued within the State	738	373	1,014	419	1,224	580	886	400	682	368
Issued in other States	225	62	181	54	175	56	178	56	166	51
Total, Notes Paid	963	435	1,195	473	1,399	636	1,064	456	848	419

V—RADIO AND BROADCASTING

No. 63—Number of Radio-communication Stations Authorized as at the 30th June, 1959

Type of Station	No.	Type of Station	No.
Transmitting and Receiving—		Transmitting and Receiving—	
Fixed Stations (a) :		Mobile Stations (e) :	
Aeronautical	14	Aeronautical	(f)
Services with other Countries	9	Land Mobile Services	1,246
Outposts (b)	304	Harbour Mobile Services	54
Other	56	Outpost	(f)
	383	Ship	(f)
			(g) 1,300
Land Stations (e)		Amateur	253
Aeronautical	13		
Base Stations :		Total Transmitting and Receiving	(g) 2,131
Land Mobile Services	126		
Harbour Mobile Services	28	Receiving Only (Fixed) (a)	36
Coast (d)	11		
Special Experimental	17	GRAND TOTAL	(g) 2,167
	195		

(a) Stations established at fixed locations for communication with other stations similarly established.

(b) Stations established in outback areas for communication with control stations such as those of the Royal Flying Doctor Service.

(c) Stations established at fixed locations for communication with mobile stations.

(d) Land stations for communication with ocean-going vessels.

(e) Equipment installed in aircraft (aeronautical), motor vehicles (land mobile services), harbour vessels (harbour mobile services) and ocean-going vessels (ship) and mobile equipment belonging to such organizations as the Royal Flying Doctor Service.

(f) Stations cannot be classified according to States etc.

(g) Excludes Mobile Stations which cannot be classified according to States, etc.

No. 64—Broadcast Licences in Force (†) and Revenue Received from Broadcast Listeners' Licences

Year ended 30th June	Class of Licence				Revenue from Broadcast Listeners' Licences
	Broadcasting		Broadcast Listeners		
	National (a) Stations	Commercial Stations	Metropolitan Area	Country	
	No.	No.	No.	No.	£
1955	7	13	94,472	55,727	281,078
1956	9	14	97,083	56,362	285,081
1957	9	14	97,321	57,845	353,304
1958	9	14	101,626	67,925	398,214
1959	9	14	110,073	59,199	422,115

(†) As at 30th June.

(a) Includes 2 Short-wave Stations.

No. 65—Radio Traffic handled at Stations—Year ended 31st March

Station	Paid Traffic		Free Traffic (a)		Weather Traffic		Total (a)	
	Messages	Words	Messages	Words	Messages	Words	Messages	Words
1955	29,591	532,085	4,948	102,636	21,974	703,042	56,513	1,337,763
1956	33,416	613,860	4,904	97,800	24,245	820,625	62,565	1,532,285
1957	33,900	638,994	2,983	67,198	26,335	885,992	63,218	1,592,184
1958	35,058	719,889	2,805	53,355	27,918	904,685	65,781	1,677,929
1959—								
Perth	19,542	441,701	1,940	35,959	14,328	527,234	36,310	1,004,494
Broome	7,505	147,213	287	8,675	7,734	164,098	15,576	319,986
Esperance	3,617	69,686	116	4,599	2,676	85,952	6,409	160,237
Geraldton	2,108	30,476	193	3,352	1,487	27,626	3,788	61,454
Wyndham	86	1,168	4	43	90	1,211
Total	32,858	690,244	2,536	52,185	26,770	804,953	62,173	1,547,382

(a) Excludes Servicograms as this class of traffic is of an internal nature.



COMMONWEALTH BUREAU OF CENSUS AND STATISTICS
WESTERN AUSTRALIAN OFFICE

Statistical Register
of
Western Australia
for
1958-59

PART V
LAND SETTLEMENT, AGRICULTURE,
LIVESTOCK, AND METEOROLOGICAL
STATISTICS

Issued under instructions from
THE RIGHT HONOURABLE THE TREASURER
BY
S. R. CARVER
COMMONWEALTH STATISTICIAN

Compiled by
R. J. LITTLE
DEPUTY COMMONWEALTH STATISTICIAN
AND GOVERNMENT STATISTICIAN

By Authority : ALEX B. DAVIES, Government Printer.

1960

PART V—LAND SETTLEMENT, AGRICULTURE, LIVESTOCK AND METEOROLOGICAL STATISTICS

SEASON 1958-59

CONTENTS

	Page
<i>Alphabetical Index of Items</i>	111-113
<i>Statistical Divisions and Local Government Areas</i>	5
<i>Index of Local Government Areas showing Statistical Divisions</i>	6
<i>Maps Showing Statistical Districts and Divisions</i>	Facing Page
<i>Seasonal Calendar for Western Australia</i>	7
<i>Bushel Weights of Various Products</i>	7

I—LAND SETTLEMENT

No.		
1.	Occupation of Land	9
2.	Land Absolutely and Conditionally Alienated	9

II—LAND UTILIZATION, POPULATION AND EMPLOYMENT

3.	Area of Statistical Districts and Rural Land Utilization in each District	10-13
4.	Land Utilization : Ten-year Summary	14
5.	Male Employment on and Population of Rural Holdings : Ten-year Summary	14
6.	Employment on Rural Holdings in each Statistical District	15-18

III—AGRICULTURE

7.	Area of Crops : Ten-year Summary	19
8.	Yield of Crops : Ten-year Summary	20
9.	Holdings Growing Certain Crops : Ten-year Summary	21
10.	Grain and Pulse—Area and Production in each Statistical District	22-24
11.	Wheat for Grain—Area and the Average Yield per acre : Five-year Summary	25, 26
12.	Areas Sown to Individual Varieties of Wheat : Five-year Summary	27
13.	Area under Irrigation, and Artificial Fertilizers used : Ten-year Summary	28
14.	Artificial Fertilizers Used in each Statistical District	29-31
15.	Hay—Area and Production in each Statistical District	32-34
16.	Green Feed and Ensilage in each Statistical District	35-37
17.	Flax—Area and Production in each Statistical District	38
18.	Vegetables—Area and Production in each Statistical District	39, 40
19.	Vegetables—Area, Production and Gross Value : Five-year Summary	41

Orchards and Vineyards

20.	Citrus and Pome Fruits in each Statistical District	42, 43
21.	Stone Fruits, Figs and Almonds in each Statistical District	44, 45
22.	Wine and Dried Vine Fruits Produced in each Statistical District	46
23.	Grape and Passion Fruit Vines—Area and Production in each Statistical District	47, 48
24.	Area of Orchards and Vineyards : Five-year Summary	49
25.	Fruit—Area, Production and Gross Value : Five-year Summary	50

IV—DAIRYING, POULTRY FARMING AND BEE KEEPING

26.	Milk and Cream Production in each Statistical District	51, 52
27.	Poultry Numbers and Egg Production in each Statistical District	53-55
28.	Dairying, Poultry Farming and Bee Keeping : Ten-year Summary	56

CONTENTS—*continued*

No.	V—LIVESTOCK AND WOOL PRODUCTION	Page
29.	Livestock : Ten-year Summary	57
30.	Cattle in each Statistical District	58-61
31.	Horses and Pigs in each Statistical District	62-65
32.	Sheep Numbers and Lambing in each Statistical District	66-69
33.	Lambing : Five-year Summary	70
34.	Breeds of Sheep	70
35.	Slaughterings and Losses of Livestock : Five-year Summary	70
36.	Sheep and Lambs Shorn and Average Weight per Fleece : Five-year Summary	71-74
37.	Sheep and Lambs Shorn and Wool Production : Ten-year Summary	75
38.	Sheep and Lambs Shorn and Wool Clip in each Statistical District	76-78

VI—PLANT AND MACHINERY

39.	Harvesting Machines in each Statistical District	79-82
40.	Cultivating, Seeding, Planting, Fertilizing and Miscellaneous Machines (including Tractors) in each Statistical District	83-86
41.	Tractors on Rural Holdings classified according to Horse Power, Fuel and Age	87
42.	Tractors on Rural Holdings : Ten-year Summary	87
43.	Pick-up Hay Balers and Forage Harvesters, classified according to Type and Age	87

VII—FISHERIES, INCLUDING PEARLING

44.	Pearl and Pearl-shell Fisheries : Ten-year Summary	88
45.	General Fisheries : Ten-year Summary	88

VIII—VALUE OF PRODUCTION

	Explanatory Notes	89
46.	Value of Primary Production and Manufacturing : Ten-year Summary	90, 91
47.	Value of Production—Agriculture, Pastoral, Trapping, Dairying, Poultry Farming, Bee Keeping, Forestry, Fisheries, Mining and Quarrying, and Manufacturing	91
48.	Gross Value of Crops : Ten-year Summary	92
49.	Gross Value of Vegetables : Ten-year Summary	93
50.	Gross Value of Fruit : Ten-year Summary	94
51.	Gross Value of Pastoral Production : Ten-year Summary	95
52.	Gross Value of Wool Production : Ten-year Summary	95
53.	Gross Value of Dairying, Poultry Farming and Bee Keeping : Ten-year Summary	96
54.	Average Prices of Wheat	97
55.	Average Prices of Wool (Greasy)	97
56.	Monthly Average Prices of Fruit	98
57.	Monthly Average Prices of Vegetables	99
58.	Monthly Average Prices of Livestock	100, 101

IX—METEOROLOGICAL STATISTICS

59.	Meteorological Observations at Perth Observatory	102
60.	Perth Rainfall, Monthly and Yearly	103
61.	Annual Rainfall for Selected Stations	104, 105
62.	Monthly Rainfall at Representative Stations in the Wheat Belt	106-108
63.	Results of Observations at selected Stations	109, 110

SIZE CLASSIFICATION OF RURAL HOLDINGS, SEASON 1955-56

Special tabulations relating to the classification of rural holdings, areas under crops and pasture, and livestock are published in Part V of the Statistical Register for 1955-56.

STATISTICAL DIVISIONS

- NOTES—1.** This table shows the Municipalities and Road Districts comprising the Statistical Divisions of the State at the 1st January, 1959.
- 2.** Since 1928–29 the names and boundaries of Road Districts have been adopted as Statistical Districts. Previously district boundaries were defined from the Sheet Lines of the Standard Plans of the Lands Department.
- 3.** For the purpose of statistics of agriculture and livestock, shown in this Part, each Municipality is combined with the surrounding Road District, except in the case of Bunbury Municipality, which alone comprises the Bunbury Statistical District.
- 4.** A map showing the boundaries of Statistical Districts and Divisions is published facing page 6.

<p>Metropolitan Division</p> <p><i>Municipalities—</i></p> <p>Claremont Cottesloe East Fremantle Fremantle Guildford Midland Junction Nedlands North Fremantle Perth South Perth Subiaco</p> <p><i>Road Districts—</i></p> <p>Bassendean Bayswater Belmont Park Canning Melville Mosman Park Peppermint Grove Perth Swan (South Ward)</p>	<p>Southern Agricultural Division— continued</p> <p><i>Road Districts—</i></p> <p>Albany Broomehill Cranbrook Denmark Dumbleyung Gnowangerup Katanning Kojonup Lake Grace Nyabing-Pingrup Plantagenet Tambellup Wagin West Arthur Woodanilling</p> <p>Central Agricultural Division</p> <p><i>Municipalities—</i></p> <p>Narrogin Northam York</p> <p><i>Road Districts—</i></p>	<p>Northern Agricultural Division— continued</p> <p><i>Road Districts—continued</i></p> <p>Northampton Perenjori Three Springs Victoria Plains Wongan-Ballidu</p> <p>Eastern Goldfields Division</p> <p><i>Municipalities—</i></p> <p>Boulder Kalgoorlie</p> <p><i>Road Districts—</i></p> <p>Coolgardie Dundas Esperance Kalgoorlie Laverton Leonora Menzies Phillips River Yilgarn</p>
<p>Swan Division</p> <p><i>Road Districts—</i></p> <p>Armadale-Kelmscott Cockburn Darling Range Gosnells Kwinana Mundaring Rockingham Serpentine-Jarrahdale Swan (except South Ward) Wanneroo</p>	<p>Beverley Brookton Bruce Rock Corrigin Cuballing Cunderdin Dowerin Goomalling Kellerberrin Kondinin Koorda Kulin Kununoppin-Trayning Merredin Mount Marshall Mukinbudin Narembeen Narrogin Northam Nungarin Pingelly Quairading Tammin Toodyay Wandering Westonia Wickepin Williams Wyalkatchem York</p>	<p>Central Division</p> <p><i>Road Districts—</i></p> <p>Black Range Cue Meekatharra Mount Magnet Murchison Wiluna Yalgoo</p>
<p>South-West Division</p> <p><i>Municipalities—</i></p> <p>Bunbury</p> <p><i>Road Districts—</i></p> <p>Augusta-Margaret River Balingup Bridgetown Busselton Capel Collie Coalfields Dardanup Drakesbrook Greenbushes Harvey Mandurah Manjimup Marradong Murray Nannup Preston Upper Blackwood</p>	<p>Northern Agricultural Division</p> <p><i>Municipalities—</i></p> <p>Geraldton</p> <p><i>Road Districts—</i></p> <p>Carnamah Chapman Valley Chittering Dalwallinu Dandaragan Geraldton-Greenough Gingin Irwin Mingenew Moora Morawa Mullewa</p>	<p>North-West Division</p> <p><i>Municipalities—</i></p> <p>Carnarvon</p> <p><i>Road Districts—</i></p> <p>Ashburton Gascoyne-Minilya Shark Bay Upper Gascoyne</p> <p>Pilbara Division</p> <p><i>Road Districts—</i></p> <p>Marble Bar Nullagine Port Hedland Roebourne Tableland</p>
<p>Southern Agricultural Division</p> <p><i>Municipalities—</i></p> <p>Albany Wagin</p>		<p>Kimberley Division</p> <p><i>Road Districts—</i></p> <p>Broome Hall's Creek West Kimberley Wyndham</p>

INDEX OF LOCAL GOVERNMENT AREAS
As at 1st January, 1959

Local Government Area	Municipality (M.) Road District (R.D.)	Statistical Division in which Located	Local Government Area	Municipality (M.) Road District (R.D.)	Statistical Division in which Located
Albany	M.	Southern Agricultural	Marble Bar	R.D.	Pilbara
Albany	R.D.	Southern Agricultural	Marradong	R.D.	South-West
Armadale-Kelmscott	R.D.	Swan	Meekatharra	R.D.	Central
Ashburton	R.D.	North-West	Melville	R.D.	Metropolitan
Augusta-Margaret River	R.D.	South-West	Menzies	R.D.	Eastern Goldfields
Balingup	R.D.	South-West	Merredin	R.D.	Central Agricultural
Bassendean	R.D.	Metropolitan	Midland Junction	M.	Metropolitan
Bayswater	R.D.	Metropolitan	Mingenew	R.D.	Northern Agricultural
Belmont Park	R.D.	Metropolitan	Moora	R.D.	Northern Agricultural
Beverley	R.D.	Central Agricultural	Morawa	R.D.	Northern Agricultural
Black Range	R.D.	Central	Mosman Park	R.D.	Metropolitan
Boulder	M.	Eastern Goldfields	Mount Magnet	R.D.	Central
Bridgetown	R.D.	South-West	Mount Marshall	R.D.	Central Agricultural
Brookton	R.D.	Central Agricultural	Mukinbudin	R.D.	Central Agricultural
Broome	R.D.	Kimberley	Mullewa	R.D.	Northern Agricultural
Broomehill	R.D.	Southern Agricultural	Mundaring	R.D.	Swan
Bruce Rock	R.D.	Central Agricultural	Murchison	R.D.	Central
Bunbury	M.	South-West	Murray	R.D.	South-West
Busselton	R.D.	South-West	Nannup	R.D.	South-West
Canning	R.D.	Metropolitan	Narebeben	R.D.	Central Agricultural
Capel	R.D.	South-West	Narrogin	M.	Central Agricultural
Carnamah	R.D.	Northern Agricultural	Narrogin	R.D.	Central Agricultural
Carnarvon	M.	North-West	Nedlands	M.	Metropolitan
Chapman Valley	R.D.	Northern Agricultural	North Fremantle	M.	Metropolitan
Chitriding	R.D.	Northern Agricultural	Northam	M.	Central Agricultural
Claremont	M.	Metropolitan	Northam	R.D.	Central Agricultural
Cockburn	R.D.	Swan	Northampton	R.D.	Northern Agricultural
Collie Coalfields	R.D.	South-West	Nullagine	R.D.	Pilbara
Coolgardie	R.D.	Eastern Goldfields	Nungarin	R.D.	Central Agricultural
Corrigin	R.D.	Central Agricultural	Nyabing-Pingrup	R.D.	Southern Agricultural
Cottesloe	M.	Metropolitan	Peppermint Grove	R.D.	Metropolitan
Cranbrook	R.D.	Southern Agricultural	Perenjori	R.D.	Northern Agricultural
Cuballing	R.D.	Central Agricultural	Perth	M.	Metropolitan
Cue	R.D.	Central	Perth	R.D.	Metropolitan
Cunderdin	R.D.	Central Agricultural	Phillips River	R.D.	Eastern Goldfields
Dalwallinu	R.D.	Northern Agricultural	Pingelly	R.D.	Central Agricultural
Dandaragan	R.D.	Northern Agricultural	Plantagenet	R.D.	Southern Agricultural
Dardanup	R.D.	South-West	Port Hedland	R.D.	Pilbara
Darling Range	R.D.	Swan	Preston	R.D.	South-West
Denmark	R.D.	Southern Agricultural	Quairading	R.D.	Central Agricultural
Dowerin	R.D.	Central Agricultural	Rockingham	R.D.	Swan
Drakesbrook	R.D.	South-West	Roebourne	R.D.	Pilbara
Dumbleyung	R.D.	Southern Agricultural	Serpentine-Jarrahdale	R.D.	Swan
Dundas	R.D.	Eastern Goldfields	Shark Bay	R.D.	North-West
East Fremantle	M.	Metropolitan	South Perth	M.	Metropolitan
Esperance	R.D.	Eastern Goldfields	Subiaco	M.	Metropolitan
Fremantle	M.	Metropolitan	Swan (South Ward)	R.D.	Metropolitan
Gascoyne-Minilya	R.D.	North-West	Swan (except South Ward)	R.D.	Swan
Geraldton	M.	Northern Agricultural	Tableland	R.D.	Pilbara
Geraldton-Greenough	R.D.	Northern Agricultural	Tambellup	R.D.	Southern Agricultural
Gingin	R.D.	Northern Agricultural	Tammin	R.D.	Central Agricultural
Gnowangerup	R.D.	Southern Agricultural	Three Springs	R.D.	Northern Agricultural
Goomalling	R.D.	Central Agricultural	Toodyay	R.D.	Central Agricultural
Gosnells	R.D.	Swan	Upper Blackwood	R.D.	South-West
Greenbushes	R.D.	South-West	Upper Gascoyne	R.D.	North-West
Gulldford	M.	Metropolitan	Victoria Plains	R.D.	Northern Agricultural
Hall's Creek	R.D.	Kimberley	Wagin	M.	Southern Agricultural
Harvey	R.D.	South-West	Wagin	R.D.	Southern Agricultural
Irwin	R.D.	Northern Agricultural	Wandering	R.D.	Central Agricultural
Kalgoorlie	M.	Eastern Goldfields	Wanneroo	R.D.	Swan
Kalgoorlie	R.D.	Eastern Goldfields	West Arthur	R.D.	Southern Agricultural
Katanning	R.D.	Southern Agricultural	West Kimberley	R.D.	Kimberley
Kellerberrin	R.D.	Central Agricultural	Westonia	R.D.	Central Agricultural
Kojonup	R.D.	Southern Agricultural	Wickepin	R.D.	Central Agricultural
Kondinin	R.D.	Central Agricultural	Williams	R.D.	Central Agricultural
Koorada	R.D.	Central Agricultural	Wiluna	R.D.	Central
Kulin	R.D.	Central Agricultural	Wongan-Ballidu	R.D.	Northern Agricultural
Kununoppin-Trayning	R.D.	Central Agricultural	Woodanilling	R.D.	Southern Agricultural
Kwinana	R.D.	Swan	Wyalkatchem	R.D.	Central Agricultural
Lake Grace	R.D.	Southern Agricultural	Wyndham	R.D.	Kimberley
Laverton	R.D.	Eastern Goldfields	Yalgoo	R.D.	Central
Leonora	R.D.	Eastern Goldfields	Yalgarn	R.D.	Eastern Goldfields
Mandurah	R.D.	South-West	York	M.	Central Agricultural
Manjimup	R.D.	South-West	York	R.D.	Central Agricultural

SEASONAL CALENDAR

The following calendar is intended to show the main periods when principal agricultural and pastoral activities are carried out in Western Australia. Operations are generally confined to the periods shown but are subject to variation according to such factors as geographical location within the State, the variety of seed sown (or trees and vines planted) and exceptional seasonal conditions.

Crop	Period	
	Sowing or Planting	Harvesting
Grain—		
Wheat	May to June	November to January
Oats	April to June	November to December
Barley	April to June	November to December
Rye	April to June	November to December
Hay—		
Wheaten	May to June	October to November
Oaten	April to June	October to November
Tobacco	October to November	January to March
Flax	May to June	November to December
Potatoes—		
Winter Planting :		
Metropolitan, Swan and South-West	June to September	October to January
Summer Planting :		
Southern Agricultural	October to December	February to April
South-West	December to February	April to May
Onions	June to August	December to March
Tomatoes—		
Geraldton Area	February to April	May to November
Other Areas	June to December	October to May
Fruit—		
Apples	June to August	February to May
Apricots	July	December to January
Bananas	September	September to May
Lemons	July to August	July to June
Nectarines	July	January to February
Oranges, Navel	July to August	May to September
Oranges, Valencia	July to August	August to February
Peaches	July	December to February
Pears	June to July	January to March
Plums	June to July	December to March
Grapes—		
For Table Use	June to July	January to March
For Wine Making	June to July	February to March
For Drying	June to July	February to March
Shearing and Lambing—		
Shearing :		
Pastoral Areas		March to August
Agricultural Areas		July to November
Lambing :		
Whole State		April to July

BUSHEL WEIGHTS

The production of cereals, fruit and certain other commodities is generally recorded in bushels. While the weight of a bushel varies according to the nature of the product, it is also subject to considerable variation for individual products on account of such factors as variety and method of packing. The average bushel equivalent weights set out below may be used to convert production to pounds weight avoirdupois.

Product	Weight per bushel lb.	Product	Weight per bushel lb.	Product	Weight per bushel lb.
Apples	42	Loquats	45	Pears	45
Apricots	48	Maize	56	Peas, Field	60
Bananas	56	Mandarins	48	Plums	58
Barley	50	Nectarines	50	Quinces	42
Cherries	48	Oats	40	Rye	60
Figs	44	Oranges	48	Tomatoes	44
Grapefruit	42	Passion Fruit	34	Wheat	60
Lemons	48	Peaches	45		

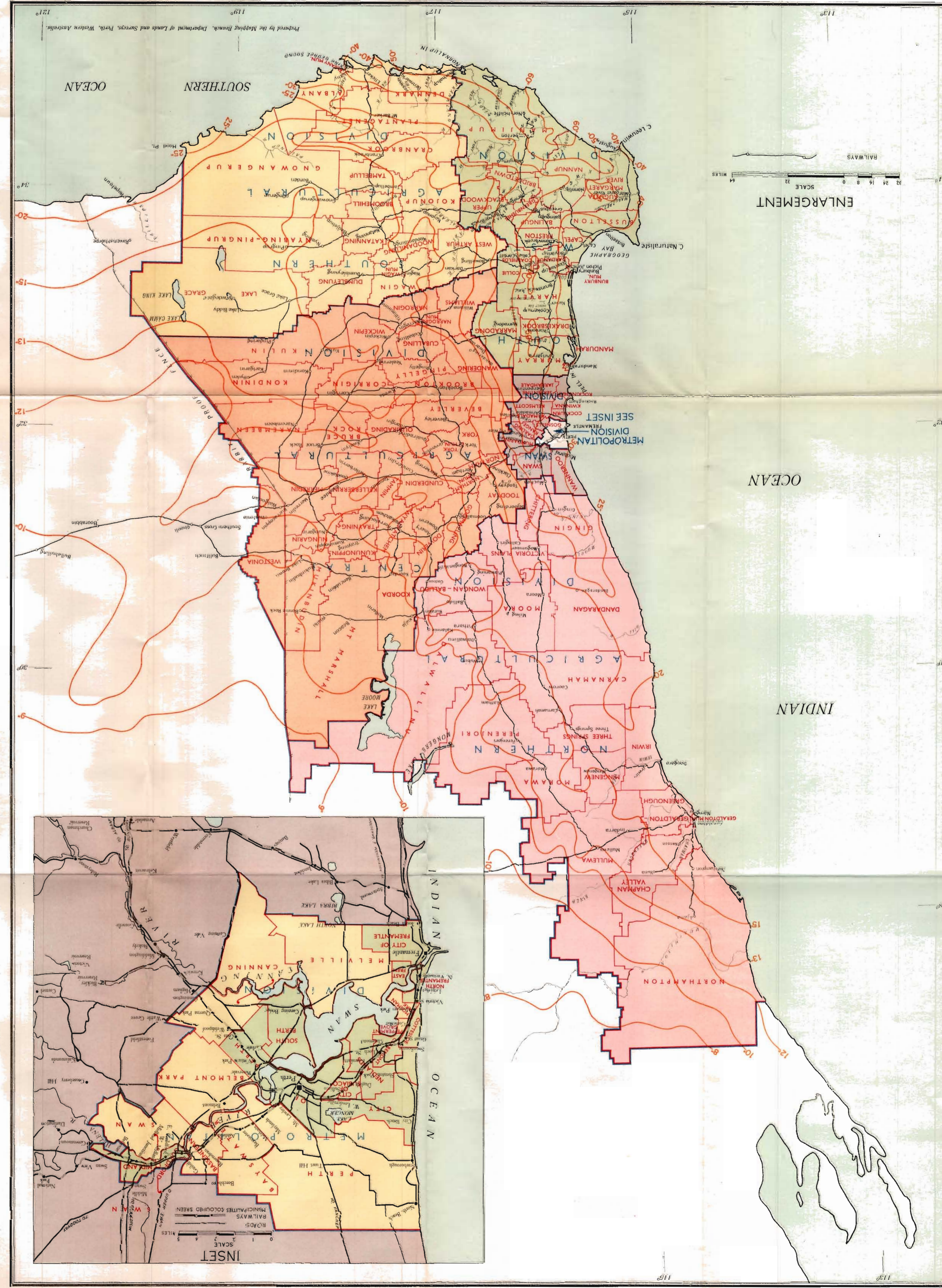
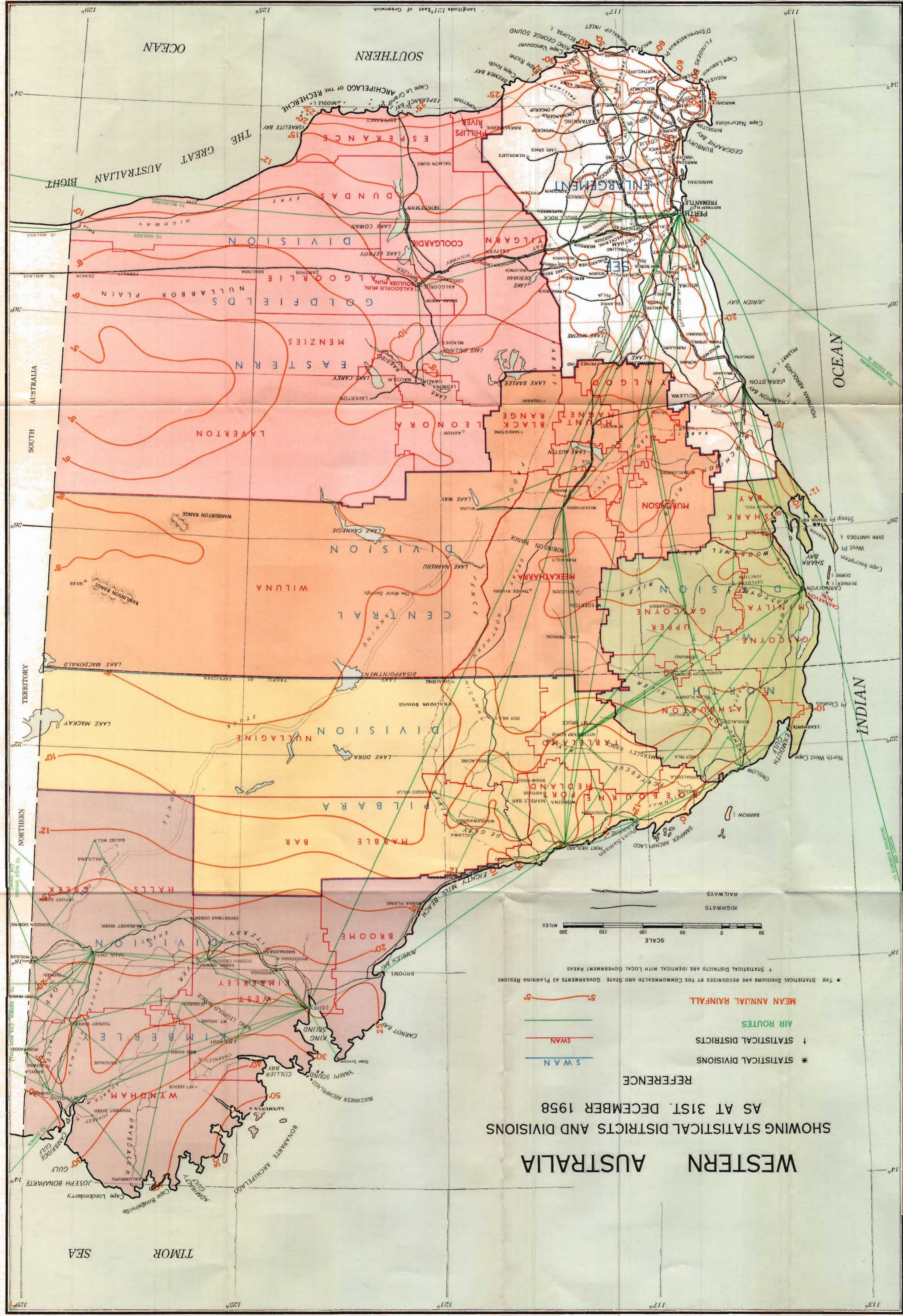

PART V — LAND SETTLEMENT, AGRICULTURE, LIVESTOCK AND METEOROLOGICAL STATISTICS

I—LAND SETTLEMENT

No. 1—Occupation of Land on the 30th June, 1959

Particulars	Area	Area
I.—ABSOLUTELY ALIENATED—	acres	acres
Area sold by Public Auction or other forms of direct sale, or otherwise alienated, up to 30th June, 1959	26,810,081
II.—IN PROCESS OF ALIENATION ON THE 30TH JUNE, 1959—		
Midland Railway Concessions in process of alienation
Free Homestead Farms	339,139
Conditional Purchases	11,063,259
Selections under the Agricultural Lands Purchase Act	275,249
Grazing Land	1,148,677
Town and Suburban Lots	4,949
Crown Grants of Reserves	76,447
		12,907,720
Total Area alienated or in process of alienation on 30th June, 1959	39,717,801
III.—LEASES OR LICENSES IN FORCE ON 30TH JUNE, 1959—		
Issued by Lands Department:		
Pastoral Leases	217,655,338
Special Leases	3,736,223
Leases of Reserves	828,603
Residential Lots	4,621
Perpetual Leases	1,251,212
Issued by Mines Department:		
Gold Mining Leases (a)	20,423
Mineral Leases (b)	38,414
Miners' Homestead Leases	34,111
Issued by Forests Department:		
Timber Permits (c)	4,031,140
		227,600,085
IV.—AREA NEITHER ALIENATED, IN PROCESS OF ALIENATION, NOR LEASED	357,270,914
Total Area of Western Australia	624,588,800

(a) Exclusive of 853 acres on "Private Property."

(b) Exclusive of 1,973 acres on "Private Property."

(c) Includes permits for cutting Wandoo for Tanning purposes, amounting to 151,414 acres, but excludes Permits and Licenses for cutting timber and firewood in Goldfields areas.

No. 2—Land Absolutely and Conditionally Alienated during the year ended 30th June, 1959

Particulars	Holdings	Area
I.—ABSOLUTELY ALIENATED—	No.	acres
Auction Sales:		
Town and Suburban Lots	325	978
<i>Selections for which the issue of Crown Grants was approved, the prescribed conditions having been complied with:</i>		
Free Homestead Farms	53	10,566
Conditional Purchases	490	351,110
Selections under the Agricultural Lands Purchase Act	13	6,689
Grazing Leases	315	234,992
Crown Grants of Reserves	30	2,993
Total	901	606,350
Total Absolutely Alienated	1,228	607,328
II.—CONDITIONALLY ALIENATED (Applications approved)—		
Conditional Purchases of Crown Land:		
By deferred payments with residence	465	329,723
By deferred payments without residence	1	2,998
By deferred payments, Garden and Orchard Lots	2	656
By direct purchase, Sections 353 and 89D	18	5,531
Total	486	338,908
<i>Free Homestead Farms</i>
<i>Selections under the Agricultural Lands Purchase Act</i>	6	574
<i>Town Lots</i>	293	617
<i>Crown Grants of Reserves</i>	52	1,998
Total Conditionally Alienated	837	842,097
Total Absolutely and Conditionally Alienated	2,065	1,449,425

II—LAND UTILIZATION, POPULATION AND EMPLOYMENT

No. 3.—Area of Statistical Districts and Rural Land Utilization, Season 1958-59

Statistical Districts and Divisions	Total Area of District (a)	Holdings from which Returns were Received	Land Cropped, Cleared, etc.						Uncleared Land Used for Grazing	Balance of Holdings	Total Area of Holdings	
			acres	No.	acres	acres	acres	acres				acres
<i>Metropolitan Division</i>	125,088	826	1,869	4,822	14	279	3,219	1,957	2,248	13,908		
<i>Swan Division—</i>												
Armadale-Kelmscott	176,040	476	2,868	21,013	833	437	5,122	7,350	8,191	45,804		
Cockburn	34,048	350	1,336	822	57	120	2,562	3,185	2,087	10,139		
Darling Range	87,552	458	2,623	2,813	132	245	1,769	1,109	3,684	12,375		
Gosnells	30,912	382	1,072	2,517	147	105	1,525	2,562	1,747	9,675		
Kwinana	28,864	44	214	630	108	82	1,300	4,030	9,383	9,383		
Mundaring	159,040	483	3,088	10,319	725	218	5,452	8,279	20,855	48,986		
Rockingham	64,576	48	807	6,954	1,026	419	2,287	13,310	2,122	29,925		
Serpentine-Jarrahdale	184,064	203	1,412	43,758	1,577	171	5,429	18,495	6,270	77,112		
Swan†	244,224	697	1,941	27,278	3,860	2,410	10,545	22,972	23,385	102,421		
Wanneroo	197,120	161	1,595	8,761	2,520	168	2,312	47,668	6,687	64,731		
Total, Swan	1,207,040	3,302	26,946	119,865	11,015	4,375	38,303	128,969	78,028	407,501		
<i>South-West Division—</i>												
Augusta-Margaret River	585,600	483	4,053	65,064	2,069	684	4,124	33,290	47,054	156,338		
Balingup	179,648	179	2,163	28,401	927	299	5,441	10,080	19,169	69,430		
Bridgetown	298,000	296	5,476	74,638	1,578	17	8,328	31,894	19,969	141,850		
Bunbury (Municipality)	1,928	34	134	3,247	75	31	578	1,545	189	3,653		
Busselton	324,736	439	3,093	103,866	2,699	316	8,320	45,256	30,657	194,225		
Capel	138,504	202	1,851	68,925	730	63	5,168	31,488	7,623	104,733		
Collie Coalfields	239,808	145	536	12,540	763	127	1,528	30,205	18,454	94,423		
Dardanup	131,820	206	2,021	39,756	1,950	430	4,336	18,701	8,825	53,225		
Drakesbrook	208,144	163	1,860	48,190	1,477	40	3,922	27,066	5,747	60,165		
Greenbushes	46,720	82	1,212	13,599	1,477	67	4,303	27,066	6,377	60,165		
Harvey	607,080	442	4,098	86,499	1,662	1,269	12,251	60,969	31,963	194,568		
Mandurah	34,868	6	...	86,517	873	4	70	27,768	8,748	87,748		
Manjimup	1,699,004	739	9,485	86,517	873	1,844	13,543	69,686	74,435	248,042		
Marradong	471,980	82	6,807	26,513	2,643	325	6,447	31,962	49,338	198,929		
Murray	437,984	308	3,563	86,413	1,604	565	10,247	51,962	18,702	164,369		
Nannup	229,000	108	522	29,130	847	98	8,497	29,172	11,458	68,567		
Prescott	501,152	271	4,925	42,981	1,881	324	10,513	32,472	29,308	131,784		
Upper Blackwood	700,672	351	21,160	179,637	9,299	896	16,469	143,150	91,179	461,790		
Total, South-West	7,056,448	4,535	72,316	1,001,074	33,142	7,392	120,003	655,860	497,544	2,387,331		

PART V.—LAND SETTLEMENT, AGRICULTURE, LIVESTOCK, AND METEOROLOGICAL STATISTICS

Southern Agricultural Division—		Central Agricultural Division—		Total, Southern Agricultural		Total, Central Agricultural		Total Area of District*	
Municipality	Area	Municipality	Area	Municipality	Area	Municipality	Area	Area	Area
Albany (including Municipality)	1,043,892	454	8,878	78,750	8,203	1,824	12,731	58,372	90,359
Broomfield	289,024	122	46,240	155,907	1,900	5,716	37,834	22,069	286,706
Crabrook	603,084	192	17,450	174,869	9,715	5,286	20,839	110,502	546,398
Denmark	458,220	240	1,060	1,539	1,061	7,778	2,187	15,903	27,967
Dumblenyng	636,400	208	130,650	58,384	8,256	29,436	184,777	18,529	82,825
Gnowangup	2,608,384	315	159,020	342,673	34,250	74,907	211,260	359,151	1,277,802
Katanning	378,570	167	67,411	119,849	7,873	9,721	9,721	20,998	362,725
Kolonup	725,680	346	48,225	317,454	14,231	5,963	29,875	112,182	660,071
Lake Grace	2,973,680	260	141,320	56,840	17,271	6,938	262,348	50,888	846,259
Nyabing-Fingrup	1,794,488	160	91,757	53,108	15,204	134,907	134,907	20,974	134,668
Parlangeat	1,184,128	596	24,193	255,735	16,012	36,082	20,621	137,103	676,207
Tambelup	354,460	117	42,670	108,102	6,741	8,644	46,291	68,986	317,014
Wagin (including Municipality)	479,936	207	79,401	184,440	9,633	6,215	71,610	58,575	446,755
West Arthur	698,240	255	32,400	196,065	8,468	2,078	22,293	169,219	132,572
Woodanilling	278,272	113	38,891	89,992	8,806	2,501	31,880	38,323	237,222
Total, Southern Agricultural	14,112,448	3,755	924,566	2,212,687	159,992	294,346	1,181,124	1,081,942	1,683,492
Bevelley	570,880	202	81,902	187,034	3,106	11,774	54,084	45,246	26,008
Brookton	206,960	152	65,499	167,571	2,344	3,723	36,183	25,565	320,423
Bruce Rock	672,640	232	187,783	58,920	11,027	71,833	224,672	21,747	88,235
Corrigin	764,738	267	172,773	102,341	6,038	47,748	230,985	22,132	664,217
Cuballing	308,120	149	38,740	109,510	2,733	1,797	26,355	21,894	49,955
Dunderbin	462,464	169	135,029	186,004	2,998	8,430	90,624	29,105	226,034
Downall	538,112	183	134,111	54,058	2,670	27,844	174,422	18,010	468,243
Edwards	455,808	173	98,508	109,075	2,204	12,915	125,382	24,999	20,859
K. Edwards	457,984	196	141,751	15,205	8,664	42,741	173,626	42,558	415,141
K. Edwards	1,038,400	171	122,830	43,370	12,462	42,741	173,626	43,772	583,602
K. Edwards	699,136	197	115,601	67,354	11,415	40,493	154,361	25,537	154,863
K. Edwards	1,183,936	197	100,315	1,026	7,077	65,539	207,946	37,336	652,571
K. Edwards	833,344	244	138,851	2,258	10,161	60,736	252,503	146,669	655,617
Merredin	2,639,216	174	163,869	6,785	16,113	82,717	224,492	19,924	1,426,893
Mukinbin	843,392	96	80,307	20,555	8,896	38,154	171,139	100,089	715,230
Narabeen	402,752	225	171,573	173,169	3,502	82,119	214,851	35,809	516,332
Narabeen	289,544	253	55,568	115,787	1,278	3,067	46,379	22,866	342,393
Narabeen	288,880	79	57,153	550	3,275	27,137	90,744	15,968	251,400
Pinelley	304,640	148	52,998	131,711	2,830	4,498	40,031	28,040	281,254
Quairading	419,200	165	140,850	101,214	2,247	35,230	142,839	18,425	30,989
Yarabin	268,608	98	81,197	29,456	4,069	19,575	86,457	6,932	8,382
Toodyay	433,840	160	27,049	75,257	2,468	1,562	38,140	27,235	224,035
Wandering	483,200	79	19,885	74,730	1,760	1,760	44,972	44,972	192,959
Westonia	807,296	80	55,845	3,200	5,599	24,895	134,647	91,104	401,054
Wickepin	491,520	192	112,371	131,472	6,414	19,101	57,026	24,810	460,907
Williams	567,040	170	33,256	148,967	7,435	2,843	70,843	69,474	375,583
Wyalkatchem	323,008	143	118,661	47,011	6,571	47,011	132,568	14,334	342,226
York (including Municipality)	554,560	216	71,740	150,855	3,796	8,262	75,549	35,950	379,402
Total, Central Agricultural	18,793,728	5,076	2,962,811	2,276,239	203,569	924,994	3,665,421	1,762,014	1,902,781

(c) This area exceeds "Total Area of District"

(a) As at 30th June, 1959.

(b) Excluding Meadow Hay.

because holdings which extend into adjacent Districts are attributed entirely to the Districts in which the farm homesteads are located.

No. 3.—Area of Statistical Districts and Rural Land Utilization, Season 1958-59—continued

Statistical Districts and Divisions	Total Area of District (a)	Holdings from which Returns were Received	Land Cropped, Cleared, etc.						Uncleared Land Used for Grazing	Balance of Holdings	Total Area of Holdings
			Used for Crop (b)	Under Established Pasture	Newly Cleared, Prepared for Next Season	In Fallow	Used for Grazing or Resting	acres			
Northern Agricultural Division—											
Carnamah	1,715,456	200	183,636	107,506	12,139	41,716	224,787	76,540	204,628	800,952	
Chapman Valley	843,232	269	95,370	65,302	30,426	21,015	161,191	125,161	179,383	677,848	
Chittering	309,120	222	12,038	59,392	3,317	1,430	22,607	45,192	81,281	225,257	
Darwallino	3,443,392	275	251,858	18,855	26,765	135,102	362,252	1,942,716	275,825	3,043,353	
Dandaregan	1,709,120	97	31,656	181,570	12,077	14,250	42,080	97,148	209,291	538,052	
Geraldton-Greenough (including Mun.)	424,354	282	47,099	78,924	7,434	2,514	79,272	114,046	56,344	385,033	
Gringin	739,840	111	6,597	58,985	7,123	5,137	24,591	116,263	114,071	332,767	
Irwini	545,480	45	21,449	17,237	9,310	6,355	39,651	51,707	117,798	259,037	
Mingenew	485,376	81	95,041	39,518	9,310	26,875	143,864	109,705	25,083	453,396	
Moora	929,088	290	179,749	10,938	10,938	33,754	192,581	100,456	99,419	863,555	
Morawa	833,152	176	160,033	7,860	22,555	52,806	184,547	262,842	93,308	813,951	
Kooltewa	2,716,736	148	131,045	3,676	28,541	49,960	230,958	1,672,400	133,470	2,250,050	
Nordampton	4,616,736	181	98,300	83,354	33,697	183,135	433,482	424,040	1,729,683	1,645,033	
Perenjori	1,937,792	199	182,541	11,990	19,928	85,982	228,163	977,050	139,379	334,312	
Three Springs	649,536	84	67,956	17,629	6,452	30,519	101,936	48,265	61,555	544,554	
Victoria Plains	622,592	191	101,460	171,983	8,002	14,913	102,987	62,278	85,931	544,554	
Wongan-Ballidu	836,254	231	252,088	112,414	10,915	67,085	237,479	32,527	57,484	789,992	
Total, Northern Agricultural	23,459,520	3,052	1,867,896	1,232,985	254,427	653,088	2,572,061	6,747,778	2,359,290	15,687,525	
Eastern Goldfields Division—											
Coongardie	7,591,920	10	35	22,555	4,795	13,852	66,537	2,001,995	74,000	2,076,030	
Dundas	26,565,760	60	20,901	78,789	26,993	35,952	81,529	2,414,220	86,616	2,629,476	
Esperance	7,070,720	160	29,854	3	75	10	174	72,833	253,066	579,066	
Kalgoorlie (including Boulder and Kalgoorlie Muns.)	17,609,984	52	7	3	6	7	7	4,357,812	209	4,358,283	
Laverton	45,269,120	7	6	6	6	6	6	4,926,182	64,000	4,990,182	
Leonora	7,843,840	22	6	6	6	6	6	8,034,937	27,000	8,061,937	
Menzies	36,800,000	15	6	6	6	6	6	4,931,678	31,000	4,962,778	
Phillips River	3,136,640	28	9,484	8,171	3,204	5,435	30,042	12,070	139,545	139,550	
Yilgarn	8,325,760	137	96,335	3,376	12,710	47,818	277,569	514,044	182,610	1,134,462	
Total, Eastern Goldfields	160,143,744	491	156,690	112,894	47,702	103,087	455,951	27,265,821	789,670	23,931,795	
Central Division—											
Black Range	6,951,680	15	9	9	9	9	9	6,028,656	...	6,028,656	
Cue	3,389,440	14	16	3	3	3	3	3,297,612	673,416	3,297,630	
Meekatharra	25,182,528	35	16	16	16	16	16	16,706,704	10	17,380,139	
Mount Magnet	3,337,920	20	69	150	250	672	681	4,046,027	...	4,046,037	
Northampton	10,540,992	19	69	150	250	672	681	9,739,550	...	9,739,550	
Wiluna	81,800,608	19	188	282	282	282	282	12,091,441	...	12,091,660	
Yalgoo	6,459,840	24	188	163	250	672	681	6,534,736	6,958	6,542,304	
Total, Central	137,723,008	146	282	163	250	672	681	58,444,726	680,384	59,126,476	

North-West Division—												
Asburton	15,528,896	26	12	8	12,406,095	...	12,406,115
Gascoyne-Mimilya (Including Carnarvon Municipality)	13,692,908	176	877	4	11,602,901	3,872	11,608,268
Shark Bay	3,091,840	10	2,732,931	142,000	2,874,931
Upper Gascoyne	14,048,882	29	12,197,780	224,121	12,421,901
Total, North-West	48,322,176	241	889	12	80	215	819	38,939,707	369,493	39,311,215		
Pilbara Division—												
Marble Bar	44,498,640	12	4,045,057	...	4,045,057
Nullagine	5,232,550	13	7,799,375	...	7,799,375
Port Hedland	9,862,750	11	3,443,928	...	3,443,928
Roebourne	3,409,250	13	4,034,773	22,350	4,057,123
Tableland	9,517,440	7	3,776,639	...	3,776,639
Total, Pilbara	124,649,600	56	23,099,772	22,350	23,122,122		
Kimberley Division—												
Brome	13,273,600	10	6	7,049,884	...	7,049,880
Kali's Creek	20,399,360	29	1	15,999,658	2	15,999,661
West Kimberley	25,379,200	29	1,040	17,511,003	4,360	17,517,543
Wyndham	29,946,240	15	75	7,461,885	50,000	7,512,646
Total, Kimberley	88,998,400	83	1,122	12	16	684	1,114	48,022,430	54,362	48,079,740		
GRAND TOTAL	624,588,800	21,563	6,015,387	6,960,243	710,207	1,988,440	8,088,696	206,140,976	8,409,632	238,263,581		

(a) As at 30th June, 1959. (b) Excluding Meadow Hay. (c) This area exceeds "Total Area of District" because holdings which extend into adjacent Districts are attributed entirely to the Districts in which the farm homesteads are located.

No. 4—Land Utilization

Season	Land Cropped, Cleared, etc.						Rural Holdings	
	Used for Crop (a)	Under Established Pasture	Newly Cleared, prepared for next Season	In Fallow	Other Cleared Land used for Grazing or Resting	Total	Number	Total Area
	acres	acres	acres	acres	acres	acres		acres
1940-50	4,292,730	3,027,706	466,171	2,291,611	6,477,254	16,555,472	19,565	211,056,966
1950-51	4,532,756	3,589,598	535,483	2,234,854	5,966,658	16,859,349	19,289	213,361,605
1951-52	4,507,924	4,011,469	582,004	2,041,470	6,545,139	17,688,006	19,515	215,386,015
1952-53	4,636,654	4,266,919	630,110	1,906,285	7,202,797	18,642,765	19,655	215,939,156
1953-54	4,477,102	4,527,188	730,291	1,912,794	8,132,113	19,779,488	20,132	221,805,578
1954-55	5,042,856	4,747,383	634,744	1,815,095	8,439,051	20,679,129	20,876	228,883,394
1955-56	5,233,501	5,384,321	743,565	1,711,361	8,391,593	21,464,341	21,323	229,734,380
1956-57	5,139,098	6,055,737	653,317	1,682,291	8,579,474	22,109,917	21,385	232,689,218
1957-58	5,510,867	6,425,664	616,412	1,459,894	8,806,806	22,819,643	21,593	236,666,717
1958-59	6,015,387	6,960,243	710,207	1,983,440	8,038,696	23,712,973	21,563	238,263,581

(a) Excluding Meadow Hay.

No. 5—Number of Males Employed on and Population of Rural Holdings

At 31st March—	Males Working Permanently Full-time on Holdings				Temporary Employees, including Contractors and their Employees	Population of Rural Holdings		
	Owners, Lessees, Tenants and Share-farmers	Relatives Not Receiving Wages	Employees, including Paid Relatives	Total		Males	Females	Persons
1950	18,900	2,340	8,782	30,022	3,441	44,635	34,558	79,193
1951	19,747	2,410	8,664	30,821	4,290	44,715	34,641	79,356
1952	20,016	2,157	8,062	30,235	3,258	(a)	(a)	(a)
1953	20,398	2,048	7,842	30,283	4,232	(a)	(a)	(a)
1954	19,726	1,796	8,281	29,803	4,147	48,222	37,221	85,443
1955	20,000	1,605	7,978	29,583	4,101	48,636	37,599	86,235
1956	20,053	1,546	7,861	29,460	5,321	47,317	37,210	84,527
1957	20,084	1,512	8,792	30,298	4,487	47,545	37,881	85,426
1958	20,087	1,530	8,936	30,553	5,037	47,874	38,496	86,370
1959	19,974	1,530	8,852	30,356	4,424	47,228	38,364	85,592

(a) Not available.

No. 6—Employment on Rural Holdings at 31st March, 1959

Statistical Districts and Divisions	Persons Working Permanently Full-time on Holdings										Persons Working Temporarily on Holdings (on Wages or Contract) at 31st March, 1959	
	Owners, Lessees, Tenants, and Sharefarmers		Relatives not Receiving Wages		Employees, including Paid Relatives		Total		Males	Females	Males	Females
	Males	Females	Males	Females	Males	Females	Males	Females				
<i>Metropolitan Division</i>	534	7	32	20	177	23	743	50	67	9		
<i>Swan Division—</i>												
Armadale-Kelmscott	259	3	26	7	86	4	371	14	56	8		
Cockburn	268	6	19	4	79	3	366	13	24	0		
Darling Range	235	3	13	6	90	9	338	18	49	4		
Gosnells	125	8	9	3	48	7	182	16	15	4		
Kwinana	29	1	1	2	6	...	36	2	27	...		
Mundaring	156	4	5	2	34	2	195	3	26	...		
Rockingham	35	...	5	...	13	...	53	...	6	...		
Serpentine-Jarrahdale	170	...	11	4	87	2	248	0	25	...		
Swan†	448	2	34	...	137	1	619	0	212	148		
Wanneroo	142	2	4	3	42	1	188	0	21	...		
Total, Swan	1,867	28	127	37	602	29	2,596	94	435	164		
<i>South-West Division—</i>												
Augusta-Margaret River	438	3	40	5	60	1	538	9	20	7		
Ballguy	175	1	11	8	38	...	224	0	20	13		
Bridgetown	250	2	17	6	98	6	365	14	67	...		
Bunbury (Municipality)	20	...	1	...	6	...	27	...	9	...		
Busselton	399	1	43	6	99	5	541	12	37	1		
Capel	211	...	16	2	55	6	312	3	23	7		
Collie Coalfields	44	9	...	69	...	13	1		
Dardanup	204	2	15	1	84	1	303	4	47	...		
Drakesbrook	162	1	11	2	63	1	236	...	1	...		
Greenbushes	72	...	11	...	12	...	95	...	0	...		
Harvey	403	2	39	8	227	6	699	16	134	24		
Manjimup	706	4	72	30	139	7	916	41	119	...		
Marradong	60	...	14	...	18	...	362	...	32	...		
Murray	251	2	31	4	108	...	360	...	87	3		
Nannup	93	1	15	...	22	...	130	...	7	...		
Preston	246	8	23	5	79	4	345	17	82	13		
Upper Blackwood	327	3	37	1	77	3	441	7	47	...		
Total, South-West	4,060	30	402	79	1,221	41	5,683	150	689	69		

† Excluding South Ward, which is included in Metropolitan Division.

No. 6—Employment on Rural Holdings at 31st March, 1959—continued

Statistical Districts and Divisions	Persons Working Permanently Full-time on Holdings										Persons Working Temporarily on Holdings (on Wages or Contract) at 31st March, 1959	
	Owners, Lessees, Tenants, and Sharefarmers		Relatives not Receiving Wages		Employees, including Paid Relatives		Total		Males	Females	Males	Females
	Males	Females	Males	Females	Males	Females	Males	Females				
<i>Southern Agricultural Division—</i>												
Albany (including Municipality)	331	1	27	1	41	2	399	4	60	1	1	
Broomehill	130	...	6	...	71	1	207	1	31	
Cranbrook	197	...	10	...	60	...	267	2	34	
Denmark	191	...	20	...	28	...	239	4	18	
Dumblenyng	243	...	8	...	76	...	327	1	35	
Grosvangerup	335	...	18	...	158	...	506	1	383	
Katanning	174	...	15	...	57	...	246	...	20	
Kojonup	362	...	30	...	116	...	508	2	87	
Lake Grace	310	...	13	...	60	...	383	...	17	
Nyabing-Pingrup	167	...	15	...	64	...	246	1	31	
Plantagenet	500	...	38	...	127	3	665	8	164	...	7	
Tambellup	151	...	13	...	86	...	200	...	12	
Wagin (including Municipality)	227	...	14	...	88	...	327	...	27	
West Ardlur	259	...	25	...	48	...	312	2	42	
Woodanilling	116	...	8	...	27	...	151	3	32	
Total, Southern Agricultural	3,673	17	280	4	1,050	8	4,983	29	995	8	8	
<i>Central Agricultural Division—</i>												
Beverley	241	...	13	...	96	...	350	...	37	
Brookton	178	...	15	...	57	...	245	...	32	
Bruce Rock	286	...	20	...	141	...	447	...	28	
Cortigin	309	...	24	...	104	...	437	1	35	
Cuballing	31	...	8	...	31	1	195	1	9	
Cunderdin	199	...	8	...	128	...	335	1	37	
Dowerin	203	...	19	...	80	...	296	...	22	
Goomalling	202	...	11	...	76	...	289	...	33	
Kellerberrin	235	...	19	...	55	...	309	1	24	
Kondinin	187	...	14	...	81	...	282	...	24	
Koorda	156	...	8	...	69	...	233	2	32	
Kulin	240	...	21	...	63	...	324	1	43	
Kununoppin-Trayning	154	...	11	...	56	...	221	...	18	
Merredin	284	...	15	...	75	...	374	...	33	
Mount Marshall	198	...	11	...	83	...	297	...	37	
Mukinbudin	125	...	5	...	49	...	179	...	29	
Narembeen	276	...	19	...	104	...	399	...	28	
Narrogin (including Municipality)	185	...	20	...	70	...	275	...	29	
Northam (including Municipality)	241	...	15	...	74	2	330	4	19	
Nungarin	91	...	7	...	34	2	132	2	17	
Plungelly	164	...	20	...	42	3	226	3	21	
Quairading	215	...	11	...	114	...	340	...	28	
Tammin	135	...	5	...	60	...	200	...	19	

Toodyay ...	182	61	...	202	...	86
Wandering ...	90	...	6	21	...	117	...	82
Westonia ...	95	...	8	27	...	190	...	20
Wickepin ...	215	...	22	82	...	319	...	28
Williams ...	172	...	26	...	1	...	76	...	274	1	64
Wyalkatchem ...	108	...	3	77	...	248	...	21
York (including Municipality) ...	210	...	15	112	...	343	...	38
Total, Central Agricultural ...	5,729	8	410	8	2,203	1	8,342	17	579
<i>Northern Agricultural Division—</i>											
Carnamah ...	995	...	0	100	...	334	...	100
Chapman Valley ...	257	...	23	1	93	...	413	3	33
Clifton ...	177	...	12	3	65	1	254	7	46
Dalwallino ...	359	...	21	185	...	545	...	53
Dandargan ...	28	...	5	52	...	133	...	24
Geraldton-Greenough (including Geraldton Mtns.) ...	260	...	27	1	98	1	385	4	38
Gilgin ...	82	...	7	40	...	124	1	19
Irwin ...	28	...	7	24	...	61	...	12
Mingenew ...	287	...	5	111	2	200	...	26
Moora ...	254	...	14	220	...	521	...	57
Moora ...	206	...	14	89	...	311	5	67
Moora ...	195	...	13	1	100	...	298	...	47
Mullewa ...	185	...	20	115	1	320	...	46
Northampton ...	238	...	12	2	93	...	341	...	59
Perenjori ...	110	...	6	47	1	163	...	23
Three Springs ...	208	...	26	112	...	346	...	48
Victoria Plains ...	271	...	17	162	...	450	...	41
Wongan-Ballidu
Total, Northern Agricultural ...	3,253	14	240	10	1,708	6	5,201	30	739
<i>Eastern Goldfields Division—</i>											
Coilgarde ...	10	15	...	25	...	9
Dundas ...	55	...	2	23	...	80	...	16
Esperance ...	105	...	5	50	...	160	3	30
Kalgoorlie (including Boulder and Kalgoorlie Mtns.) ...	45	...	2	40	...	87	8	48
Leverton ...	8	...	1	24	...	28	...	11
Leonora ...	9	...	1	89	...	99	...	47
Menzies ...	10	30	2	40	...	10
Phillips River ...	29	...	5	11	...	45	...	6
Yilgarn ...	146	...	8	68	...	222	...	35
Total, Eastern Goldfields ...	412	7	24	350	2	786	9	212
<i>Central Division—</i>											
Black Range ...	14	28	...	42	...	16
Cue ...	41	...	1	25	...	41	...	11
Meekatharra ...	11	...	1	93	...	135	...	28
Murchison Magnet ...	6	...	1	51	...	63	...	13
Murchison ...	14	...	2	...	2	...	142	...	149	2	19
Wiluna ...	15	...	1	83	...	99	...	16
Yalgoo	67	...	83	...	10
Total, Central ...	115	...	8	489	2	612	2	113

No. 6—Employment on Rural Holdings at 31st March, 1959—continued

Statistical Districts and Divisions	Persons Working Permanently Full-time on Holdings										Persons Working Temporarily on Holdings (on Wages or Contract) at 31st March, 1959	
	Owners, Lessees, Tenants, and Sharefarmers		Relatives not Receiving Wages		Employees, including Paid Relatives		Total		Males	Females	Males	Females
	Males	Females	Males	Females	Males	Females	Males	Females				
<i>North-West Division—</i>												
Ashburton	22	1	15	3	104	22	126	430	84	26	84	26
Gascoyne-Minya (including Carnarvon Municipality)	188	6	1	1	227	40	46	46	8	8	17	8
Shark Bay	6	1	1	1	105	105	125	125	17	17	17	17
Upper Gascoyne	19	1	1	1	105	105	125	125	17	17	17	17
Total, North-West	235	1	16	3	476	476	727	727	4	135	135	4
<i>Pilbara Division—</i>												
Marble Bar	7	1	1	1	56	56	63	63	6	3	6	3
Nulbague	6	1	1	1	47	47	53	53	6	6	6	6
Port Hedland	10	1	1	1	64	64	74	74	11	11	11	11
Roebourne	10	1	1	1	65	65	75	75	8	8	8	8
Tableland	5	1	1	1	23	23	33	33	1	1	1	1
Total, Pilbara	38	1	1	1	260	260	298	298	29	29	29	29
<i>Kimberley Division—</i>												
Broome	13	1	1	1	23	23	36	36	4	4	4	4
Hall's Creek	12	1	1	1	99	99	115	115	44	44	44	44
West Kimberley	23	2	6	1	138	138	167	167	79	79	79	79
Wyndham	10	1	1	1	56	56	67	67	4	4	4	4
Total, Kimberley	58	2	11	1	316	316	385	385	4	131	131	4
GRAND TOTAL	19,974	114	1,580	162	8,852	8,852	30,356	30,356	389	4,424	4,424	263

III—AGRICULTURE

No. 7.—Area of Crops

Kind of Crop	Season									
	1949-50	1950-51	1951-52	1952-53	1953-54	1954-55	1955-56	1956-57	1957-58	1958-59
Grain—										
Wheat	2,894,020	3,185,389	3,094,530	2,999,475	2,885,114	2,979,151	2,889,585	2,794,486	2,957,206	3,201,853
Oats	584,603	585,701	656,559	832,170	733,122	873,588	1,090,901	1,051,486	1,153,492	1,329,742
Barley, Two Row	33,546	29,340	19,043	24,873	32,812	35,300	70,300	78,794	63,850	50,412
Barley, Six Row	34,119	32,774	37,531	82,088	176,479	204,388	266,666	264,828	244,224	271,081
Maize	20	107	5	13	21	8	6	10	20	10
Rye	5,223	4,831	5,884	10,287	7,855	6,345	6,662	5,267	8,898	10,577
Peas (Field)	9,968	8,208	7,135	6,081	4,259	5,915	5,358	4,136	3,565	3,374
Other—										
Hay (a)	216,320	179,990	179,855	227,082	210,171	289,329	299,489	242,217	338,988	332,613
Green Feed	550,852	566,506	639,839	574,900	507,869	659,198	666,828	752,151	770,816	799,222
Potatoes	6,895	6,780	6,885	3,079	8,098	7,563	6,820	8,598	8,322	7,223
Onions	371	379	534	414	375	1,390	1,847	1,422	419	397
Tomatoes	7,328	4,351	6,966	975	375	1,027	1,007	1,135	1,019	679
Other Vegetables	7,104	6,952	5,869	5,770	5,575	6,433	6,805	7,051	6,018	6,218
Flax for Fibre	2,441	1,857	1,965	2,823	3,106	464	1,594	1,757	1,002	2,019
Flax for Linseed	899	843	1,032	1,525	1,434	1,418	1,235	1,176	1,244	1,244
Tobacco	861	929	1,929	1,525	1,434	1,418	1,235	1,176	1,244	1,244
Orchard Fruit (b)	22,744	22,013	21,719	21,392	21,475	21,475	21,475	22,040	22,702	22,403
Vine Fruits	9,676	9,238	9,338	9,232	9,202	9,015	9,457	8,996	9,033	8,381
Other Crops	491	432	418	236	382	422	629	603	663	1,082
Total (c)	4,381,581	4,637,478	4,680,192	4,807,079	4,617,574	5,101,459	5,314,879	5,215,037	5,591,699	6,110,976

(a) Including Meadow Hay, the area for 1953-59 being 91,895 acres. (b) Including Plantation and Berry Fruits, etc. (c) Including Multiple Croppings (mainly Vegetables and Cover Crops).

No. 8—Total Yield and Average Yield per acre of Crops

Kind of Crop	1949-50		1950-51		1951-52		1952-53		1953-54		1954-55		1955-56		1956-57		1957-58		1958-59	
	Total Yield	Average Per Acre	Total Yield	Average Per Acre	Total Yield	Average Per Acre	Total Yield	Average Per Acre	Total Yield	Average Per Acre	Total Yield	Average Per Acre	Total Yield	Average Per Acre	Total Yield	Average Per Acre	Total Yield	Average Per Acre	Total Yield	Average Per Acre
BUSHELS																				
Wheat ...	38,500,000	13.3	49,900,000	15.7	40,000,000	12.9	35,458,000	11.8	39,700,000	13.8	34,300,000	11.5	53,250,000	18.4	32,100,000	11.6	33,100,000	11.2	57,650,000	17.5
Oats ...	7,287,965	12.4	7,913,973	13.5	7,689,252	11.7	10,439,860	12.5	9,590,643	13.1	9,584,559	11.0	10,515,679	15.1	10,441,534	9.9	13,793,026	12.0	22,585,050	17.0
Barley, Two Row	475,161	14.0	418,659	15.9	230,472	12.1	380,808	15.3	405,739	12.4	625,566	11.3	895,907	14.1	757,615	12.0	757,615	12.0	808,701	16.0
Barley, Six Row	492,656	14.4	506,082	15.4	464,613	12.4	1,361,568	16.6	2,327,418	13.2	2,179,140	10.7	3,059,143	13.7	2,816,444	10.6	2,798,426	11.5	4,601,516	17.0
Maize ...	461	22.1	1,380	14.3	111	13.9	294	22.6	270	12.9	78	9.8	80	16.0	120	12.0	62,297	14.8	235	25.6
Rye ...	37,281	7.1	49,347	10.2	34,854	5.9	69,945	6.8	47,109	6.0	39,165	6.2	54,396	8.2	30,089	5.7	62,583	7.1	74,202	7.0
Pean (Field) ...	53,091	5.3	53,381	6.6	30,702	4.3	28,683	4.7	32,065	7.5	13,438	3.1	54,573	10.2	20,897	4.9	15,444	4.0	26,388	7.8
Apples (a) ...	1,116,886	93.4	1,225,639	108.2	1,127,733	101.8	1,650,634	150.2	1,170,050	105.0	1,704,353	131.1	1,516,231	134.8	1,987,658	150.0	1,359,458	123.4	1,650,341	141.9
Pears (a) ...	66,061	73.0	133,816	145.6	85,554	99.0	114,862	134.2	99,807	116.6	147,600	168.7	99,443	116.3	151,450	175.9	98,672	115.8	169,444	201.2
Oranges (a) ...	371,552	119.7	329,856	108.9	407,322	133.5	375,107	121.9	443,373	133.7	403,697	123.4	423,456	126.4	356,778	106.1	439,939	131.0	336,836	100.0
TONS																				
Hay (b) ...	272,052	1.3	226,703	1.3	211,629	1.2	290,296	1.3	293,936	1.3	305,052	1.1	383,784	1.4	288,479	1.2	385,092	1.1	455,160	1.4
Silage Made	11,091	12,188	43,887	6.5	11,433	7.3	14,103	6.5	10,105	6.7	48,565	5.8	42,079	6.2	12,644	6.3	27,988	5.9	76,997	6.5
Potatoes	39,459	5.7	3,610	9.7	49,930	7.3	52,750	6.1	53,708	6.3	4,322	11.1	3,548	6.2	53,741	6.3	49,229	5.9	47,103	6.5
Onions ...	3,610	9.7	4,248	10.6	3,855	11.5	5,409	13.1	4,663	12.3	7,351	11.1	3,548	6.2	4,606	6.3	4,149	10.0	4,187	10.5
Tomatoes	7,152	5.4	8,248	6.1	5,693	5.7	6,672	6.8	6,634	7.4	7,351	7.1	7,812	7.5	8,123	7.2	7,979	7.9	8,379	8.5
Flax for Fibre	2,629	1.1	2,264	1.2	1,573	0.8	2,856	1.2	4,470	1.4	500	1.1	1,875	1.2	2,051	1.2	1,246	1.2	3,865	1.8
CWT.																				
Flax for Linseed	1,088	1.2	714	1.3	12	1.0	9,538	6.3	8,144	5.7	8,959	6.3	6,441	5.2	7,315	6.2	9,250	2.5	847	3.5
Tobacco	5,632	8.5	8,677	9.0	9,638	7.8	3,400	6.3	3,580	6.3	3,000	6.3	1,700	5.2	2,700	6.2	1,680	7.3	10,699	7.4
Sultanas	3,998	...	3,668	...	3,720	...	4,106	...	1,598	...	900	...	200	...	260	...	1,380	...	1,880	...
Other Raisins	1,771	...	60,944	...	50,440	...	49,220	...	45,680	...	43,440	...	49,260	...	40,960	...	543	...	501	...
Currants	33,707
GALLONS																				
Wine, Beverage (c)	393,610	...	439,370	...	459,312	...	545,048	...	504,112	...	528,653	...	539,712	...	654,011	...	598,032	...	520,595	...
Wine, Distillation	194,623	...	231,368	...	359,802	...	218,781	...	243,036	...	310,144	...	271,463	...	270,084	...	208,842	...	151,614	...

(a) The average yield per acre is calculated on the acreage of bearing trees only. (b) Including Meadow Hay. (c) Includes spirit produced from distillation wine and used in fortification.

No. 9.—Number of Holdings Growing Certain Crops

Crop	1949-50	1950-51	1951-52	1952-53	1953-54	1954-55	1955-56	1956-57	1957-58	1958-59
20 acres and over—										
Wheat for Grain	7,808	7,814	7,766	7,751	7,789	7,979	7,962	7,943	7,957	8,080
Oats for Grain	5,840	5,828	5,928	6,687	6,424	7,112	7,811	7,534	7,888	8,447
Barley for Grain	739	724	660	1,123	1,908	2,423	2,915	2,989	2,876	2,929
5 acres and over—										
Flax for Fibre	44	40	41	53	67	21	88	88	27	54
Flax for Linseed	27	20	(c)	27	11
1 acre and over—										
Vegetables (all kinds) (a)	2,296	2,201	1,999	2,201	2,243	2,320	2,228	2,473	2,375	2,151
Potatoes	940	856	816	1,088	1,079	1,014	816	1,027	1,047	842
Onions	170	163	156	199	175	190	143	199	184	178
Tobacco	68	102	132	167	154	155	150	134	127	146
Vineyards	729	724	720	719	718	713	747	743	749	744
Orchard Fruit (all kinds) (b)	2,843	2,747	2,817	2,806	2,789	2,798	3,001	2,967	2,858	2,887
Citrus Fruit	1,378	1,349	1,306	1,349	1,327	1,317	1,388	1,360	1,302	1,410
Pome Fruit	579	562	540	548	563	548	585	599	574	600
Stone Fruit	111	116	109	110	118	124	117	94	110	105
Bananas	66	85	78	84	88	52	43	38	25	39
Passion Fruit

(a) Includes growers of Potatoes and Onions. (b) Includes growers of Citrus, Pome and Stone Fruit but excludes growers of Bananas and Passion Fruit. (c) Not available.

PART V.—LAND SETTLEMENT, AGRICULTURE, LIVESTOCK, AND METEOROLOGICAL STATISTICS

No. 10—Grain and Pulse—Area, Production and Average Yield per Acre—Season 1958-59

Note—Monthly Rainfall for 1958 at representative stations is shown in Table No. 62, pages 106 to 108.

GRAIN AND PULSE (a)

Statistical Districts and Divisions	Wheat				Oats				Barley				Rye				Peas (Field)				
	Area acres	Production bush.	Average yield per Acre	Area acres	Production bush.	Average yield per Acre	Two Row		Six Row		Area acres	Production bush.	Average yield per Acre	Area acres	Production bush.	Average yield per Acre	Area acres	Production bush.	Average yield per Acre		
							Area	Production	Area	Production										Area	Production
South Division—																					
Armadale-Kelmscott	8	125	15.6	30	440	14.7	50	300	6.0	6	90	15.0	5	9	1.8		
Armadale	109	755	6.9	30	600	20.0		
Brookings	92	500	5.6		
Rockingham	10	78	7.8	10	300	25.0		
Serpentine-Jarrahdale	15	313	20.9	130	1,610	12.4		
Swain	300	2,325	7.8		
Waneroo		
Total, Swan	33	516	15.6	671	5,930	8.8	50	300	6.0	36	690	19.2	5	9	1.8		
South-West Division—																					
Augusta-Margaret River	1	21	21.0	24	432	18.0		
Balgownie	94	1,010	10.7		
Bridgman	433	12,166	28.1		
Busselton	10	157	15.7	100	1,200	12.0		
Capel	2	12	6.0		
Geeshushes	2,638	28.4		
Manjimup	10	800	80.0		
Manjimup	363	5,913	16.3	2,939	39,751	13.5	36	500	13.9	55	1,655	30.1		
Murray	200	8,160	15.8		
Prescott	49	2,144	43.8		
Upper Blackwood	181	3,107	17.2	11,036	326,691	29.6	99	1,616	18.2	663	17,493	26.4	12	15	1.9	4	36	9.0	14.5		
Total, South-West	557	9,210	16.5	14,978	389,792	26.0	125	2,116	16.9	760	19,607	25.8	25	291	11.6	103	1,428	13.9	...		
Southern Agricultural Division—																					
Albany (b)	10,732	181,881	17.0	195	2,640	13.5	563	12,802	22.7	10	144	14.4		
Broomby	508	7,028	13.8	23,083	463,789	20.1	50	940	18.8	825	18,482	22.4		
Brooklyn	68,896	1,285,392	18.7	32,832	591,275	16.2	2,264	38,007	16.8	6,998	131,944	18.9	13	87	6.7	100	360	3.6	...		
Dumblrong	61,050	1,081,003	17.7	43,893	803,849	18.3	3,692	73,441	19.9	17,430	347,015	19.9	316	1,944	6.2	188	1,768	9.4	...		
Gnowangerup	26,864	488,670	18.2	21,557	427,669	19.8	2,184	43,066	19.7	5,026	109,164	21.7	80	800	3.8	108	1,638	15.2	...		
Katanning	2,932	42,218	18.1	30,790	678,816	22.0	1,247	30,889	24.3	2,952	63,042	21.4		
Koolpin	1,049,453	16.5	40,435	658,844	10.3	1,094	13,490	12.8	11,369	225,227	19.8		
Lake Grace	63,761	1,049,453	16.5	24,947	379,867	15.2	2,472	31,752	12.8	6,630	115,504	17.4		
Nyabing-Pingrup	42,818	655,854	15.3	9,707	319,551	32.9	24	24	2.4	399	13,287	33.3	3	327	10.9	18	1,257	9.0	...		
Plantagenet	230	2,452	10.7	9,707	319,551	32.9	24	24	2.4	399	13,287	33.3	3	327	10.9	18	1,257	9.0	...		
Tambellup	7,612	134,502	17.7	19,988	399,815	20.0	160	5,220	32.6	3,022	88,967	22.8	10	60	6.0	10	150	15.0	...		

PART V.—LAND SETTLEMENT, AGRICULTURE, LIVESTOCK, AND METEOROLOGICAL STATISTICS

Ward (b)	1939	1938	1937	1936	1935	1934	1933	1932	1931	1930	1929	1928	1927	1926	1925	1924	1923	1922	1921	1920
31,629	595,309	18.8	617,847	20.2	102	3,450	33.8	2,788	63,677	22.8	19	309	16.3	35	225	6.4
2,101	36,594	17.4	39,566	18.8	116	2,050	17.7	3,264	72,523	22.2	45	321	7.1	40	264	6.6
15,178	267,843	17.7	16,523	18.1	1,390	28,242	20.3	1,909	37,788	19.8
333,711	5,808,199	17.4	324,167	19.1	15,344	283,373	18.5	66,334	1,347,092	20.3	760	5,535	7.3	815	7,200	8.8
81,632	513,373	16.2	22,831	16.9	708	11,677	16.5	7,035	137,636	19.6	58	585	10.1	125	1,545	12.4
27,204	477,459	17.6	22,565	18.0	205	3,382	16.5	1,783	33,189	18.6	145	1,074	7.4	569	4,734	8.3
117,132	1,932,088	16.5	38,997	16.6	1,015	15,931	15.7	9,784	174,243	17.8	566	2,045	5.2	60	180	3.0
116,890	1,720,216	14.7	90,976	16.4	305	2,803	9.2	6,083	90,443	14.9	294	2,460	8.4	78	423	5.4
1,248	193,310	16.7	19,769	20.4	208	3,413	16.4	1,494	31,560	21.1	39	1,95	5.0	200	1,740	8.7
87,390	1,459,535	16.7	23,321	16.5	1,600	24,344	15.2	5,121	77,398	15.1	738	5,151	7.0	200	1,740	8.7
97,127	1,485,055	15.3	23,388	15.4	150	2,250	15.0	2,027	31,197	15.4	424	1,893	4.5	39	288	7.4
66,639	956,082	14.4	16,744	15.3	826	10,272	12.4	3,050	37,214	12.2	225	699	3.1
92,751	1,511,171	16.3	28,060	15.3	1,440	5,630	12.8	3,865	59,660	15.4	157	1,731	11.0
66,933	1,199,793	17.9	29,120	14.8	1,894	34,617	18.3	6,001	110,676	18.4	307	1,92	6.4
72,637	1,484,746	20.4	18,913	13.1	1,814	28,616	15.8	1,716	40,433	23.6	556	5,088	9.3
75,220	1,181,719	15.7	35,706	14.7	1,136	42,178	16.5	5,493	88,335	16.1	151	1,380	9.1	247	2,805	11.4
118,553	1,496,317	20.9	18,253	16.8	1,000	1,200	12.0	1,041	19,029	18.3	212	2,046	9.7
59,225	1,764,625	17.9	28,907	16.1	220	2,080	9.5	3,384	57,093	16.9	675	4,456	6.6	25	186	7.4
53,233	1,035,429	19.8	22,375	16.5	1,800	2,759	15.3	2,907	47,722	16.4	375	2,220	5.9
104,171	1,884,178	18.1	15,245	16.1	95	1,930	20.3	240	921	3.8
12,337	217,700	17.7	32,700	17.1	657	11,220	17.1	5,538	99,459	18.2	70	714	10.2
24,663	414,410	16.8	28,014	15.3	842	16,667	19.8	3,464	66,643	19.0	162	4.5	90	120	1.3
41,738	891,716	21.4	10,553	17.1	1,136	17,576	15.5	1,751	30,378	17.3	473	3,324	7.0
20,523	322,048	15.7	9,477	16.1	217	5,162	23.8	4,131	71,482	17.3	125	1,305	10.4	40	300	7.5
80,363	1,350,139	16.8	24,209	16.2	182	1,975	10.9	8,632	132,460	15.3	420	4,797	11.4	170	429	2.5
41,893	737,975	17.6	21,298	16.0	250	3,187	12.7	1,228	18,349	14.9	10	60	6.0	31	180	5.8
10,696	194,820	18.2	6,162	18.5	3,191	65,490	20.5	1,724	131,287	18.1	210	9.0
3,815	72,822	19.1	9,889	17.7	180	6,280	34.9	848	13,761	16.2	40	360	9.0
38,035	717,088	18.0	10,552	19.3	220	4,860	22.1	1,192	17,518	14.7	8	10.5
50,677	767,252	15.1	36,869	15.1	1,376	14,364	10.4	4,017	71,044	17.7	45	360	8.0	11	132	12.0
5,279	89,299	16.9	18,309	16.2	290	7,777	10.2	2,481	50,590	20.4	135	1,227	9.1	400	2,808	7.0
76,945	1,518,899	19.7	19,503	16.2	439	5,505	19.0	2,057	33,747	16.4	52	420	8.1
29,776	448,037	15.1	18,926	17.6	5,785	98,417	17.0
1,736,324	30,158,689	17.4	661,842	16.5	18,875	313,571	16.6	104,481	1,789,186	17.1	6,311	45,975	7.3	2,125	16,050	7.6
82,242	1,549,460	18.8	15,517	18.8	2,432	33,370	13.7	10,290	164,075	15.9	615	3,651	5.9
56,615	970,353	17.1	13,318	16.2	1,377	15,615	11.3	8,485	113,992	13.4	191	1,407	7.4
1,922	33,700	17.5	1,902	19.1	30	460	15.0	147	1,987	13.5	565	2,813	5.2
176,656	3,309,088	18.7	53,382	14.6	30	3,540	9.4	3,419	53,155	15.5	226	666	2.9	3	6	2.0
5,858	52,201	8.9	7,738	60,931	375	8,540	10.4	750	7,724	10.3	226	666	2.9
20,434	331,394	16.2	10,358	17.0	115	2,512	21.8	5,922	81,560	13.8	70	75	3.0
109	1,067	9.8	1,644	18,037	160	40	302	7.6	210	3.0
8,830	153,929	17.4	3,333	16.2	150	2,000	13.3	3,568	47,334	13.3
35,947	744,271	20.7	12,766	20.7	2,960	41,533	14.0	8,604	90,985	11.6
98,506	1,546,128	15.7	26,135	15.6	3,000	38,863	13.0	12,227	147,511	12.1	211	804	3.8	110	324	2.9

(a) See footnote (a) on page 24. (b) Excludes Metropolitan Division. † Excluding South Ward, which is included in Metropolitan Division.

No. 10—Grain and Pulse—Area, Production and Average Yield per Acre—Season 1958-59—continued

Note—Monthly Rainfall for 1958 at representative stations is shown in Table No. 62, pages 106 to 108.

Statistical Districts and Divisions	GRAIN AND PULSE (a)																
	Wheat			Oats			Barley			Rye		Peas (Field)					
	Area	Production	Average yield per Acre	Area	Production	Average yield per Acre	Two Row		Six Row		Area	Production	Average yield per Acre	Area	Production	Average yield per Acre	
							Area	Production	Area	Production							
<i>Northern Agricultural Division—continued</i>																	
Morawa	110,749	2,221,095	20.1	29,576	513,053	17.3	150	1,900	2,850	50,595	17.7	190	990	7.8	
Mullewa	99,457	1,812,630	18.2	18,061	251,330	14.8	310	4,595	4,418	65,642	14.9	323	1,941	6.0	
Northampton	43,174	16.2	19,989	299,386	16.0	927	2,716	1,649	24,383	15.6	62	4,316	8.3		
Perenjori	127,537	2,291,443	18.0	27,638	420,501	15.4	1,538	7,035	3,408	54,967	16.1	413	4,347	10.5	
Three Springs	48,633	849,274	18.0	27,070	410,644	15.0	1,337	4,573	4,763	72,069	12.9	321	1,022	4.9	96	6.4	
Victoria Plains	62,664	958,013	15.0	14,218	218,246	15.3	3,936	40,311	4,562	72,284	15.9	200	1,200	6.0	900	9.0	
Wongan-Ballidu	130,624	2,517,523	16.7	36,509	540,311	14.8	980	4,500	3,967	55,730	14.0	296	2,550	8.6	100	3.6	
Total, Northern Agricultural	1,123,979	20,019,721	17.7	296,084	4,573,727	15.4	15,730	208,369	93,096	1,326,025	14.2	3,336	21,312	6.4	328	1,686	5.1
<i>Eastern Goldfields Division—</i>																	
Dundas	12,569	212,766	16.9	6,088	85,212	14.0	10	540	360	4,087	11.4	...	750	8.8	...	24	3.0
Esperance	9,783	1,02,638	16.6	5,914	61,581	15.8	...	1,380	1,592	6,634	12.6	85	3
Phillips River	3,941	70,272	17.6	2,709	34,513	12.7	120	1,800	1,872	37,079	20.3	...	330	6.0
Yilgarn	64,841	1,206,742	18.6	17,929	280,084	16.2	150	850	3,614	70,240	19.4
Total, Eastern Goldfields	91,134	1,651,410	18.1	31,940	491,090	15.4	280	2,870	6,374	118,966	18.7	140	1,080	7.7	3	24	8.0
<i>Central Division</i>	120	2,255	18.8	60	300	5.0	8	72
GRAND TOTAL	3,291,853	57,650,000	17.5	1,329,742	22,585,050	17.0	50,412	808,701	271,081	4,601,516	17.0	10,577	74,202	7.0	3,374	26,388	7.8

(a) Also Maize 10 acres for 255 bushels.

No. 11—Wheat for Grain, Area and Yield per Acre

Statistical Districts and Divisions	1964-65		1965-66		1966-67		1967-68		1968-69	
	Area acres	Average Yield per Acre bushels	Area acres	Average Yield per Acre bushels	Area acres	Average Yield per Acre bushels	Area acres	Average Yield per Acre bushels	Area acres	Average Yield per Acre bushels
<i>Swan Division</i>	730	11.8	647	14.6	545	12.4	456	12.6	557	10.5
<i>South-West Division</i>	25	2.8	5	6.4	8,362	13.4	8,814	13.5	10,762	17.0
<i>Southern Agricultural Division—</i>	8,219	9.5	10,105	14.1	8,982	13.7	8,414	13.7	10,536	13.9
Albany (including Municipality)	786	10.1	897	6.7	281	12.7	1,281	13.4	1,536	13.8
Broomhill	65,616	10.2	61,897	18.3	56,654	14.2	59,026	13.4	68,806	18.7
Cranbrook	60,576	7.4	67,553	14.8	59,636	14.0	55,767	13.5	67,060	17.7
Dunblayung	23,494	9.9	21,848	15.5	19,138	13.8	21,454	13.8	24,864	17.5
Kotanning	2,510	10.7	2,519	14.5	2,354	11.0	2,228	13.0	2,382	18.1
Lake Grace	60,930	8.5	61,515	16.7	54,403	10.4	58,068	18.7	62,731	16.5
Nyabing-Pingrup	42,329	7.5	39,220	13.1	36,620	12.7	37,899	11.0	42,818	15.3
Plantagenet	359	5.5	71	14.3	94	11.9	37,177	11.2	42,818	10.7
Tambellup	6,246	9.1	6,753	13.2	5,396	13.3	6,710	14.2	7,432	17.7
Wagin (including Municipality)	22,083	10.1	23,582	18.4	24,759	14.6	25,717	15.0	31,633	18.8
West Arthur	2,443	9.6	1,833	12.7	2,023	10.6	2,131	11.6	2,161	17.4
Woodaulling	14,453	9.9	13,494	15.0	13,382	13.4	14,053	14.0	16,173	17.7
Total, Southern Agricultural	310,069	8.9	310,792	15.9	283,582	13.3	298,366	12.4	333,711	17.4
<i>Central Agricultural Division—</i>	32,754	12.9	28,545	15.8	26,220	13.7	27,226	12.1	31,642	16.2
Beverley	26,091	12.2	26,517	15.9	24,368	12.8	22,954	13.4	27,204	17.6
Brookton	120,664	12.0	112,597	20.5	105,805	12.1	112,814	12.1	117,132	16.5
Bruce Rock	100,336	10.8	96,476	16.8	94,433	13.1	102,920	11.8	116,809	14.7
Corrigin	10,004	11.1	9,232	15.4	9,980	11.1	11,248	12.9	11,248	17.2
Cuballing	84,211	12.7	81,154	19.3	78,203	13.5	81,393	13.5	87,390	16.3
Cunderdin	82,974	13.4	82,924	19.9	82,484	12.6	88,096	12.0	97,137	15.3
Dowerin	63,812	13.4	61,372	17.7	58,000	14.0	60,209	13.0	66,639	14.4
Goomalaling	86,870	11.1	84,335	17.8	81,180	11.1	80,146	10.7	92,731	16.3
Kellerberrin	67,216	9.4	59,322	18.5	56,528	9.5	61,683	10.9	64,933	17.9
Kondinin	54,719	12.4	55,093	20.4	56,838	9.7	63,227	9.7	72,637	20.4
Koorda	65,060	10.1	68,417	18.0	65,234	12.4	68,418	10.0	75,220	15.7
Kununoppin-Trayning	62,860	14.8	60,821	18.2	59,780	9.8	64,434	11.0	71,550	20.9
Merredith	97,185	12.2	97,004	17.9	98,975	8.5	106,568	9.6	118,583	17.9
Mount Marshall	70,903	10.4	71,653	18.4	72,232	8.3	79,290	8.5	89,235	19.8
Mukinbudin	46,866	10.4	49,393	15.1	45,935	6.9	47,322	6.0	53,233	19.5
Narembeen	90,341	12.0	84,454	21.0	83,196	11.6	91,338	12.0	104,771	18.1
Narrogin (including Municipality)	10,295	9.7	10,031	17.7	10,470	12.5	11,153	13.5	12,337	17.7
Northam (including Municipality)	25,851	13.2	22,257	17.0	21,888	16.7	20,031	14.5	24,683	16.8
Nungarin	30,696	13.7	32,449	18.3	32,540	6.7	37,414	8.3	41,733	21.4
Pingelly	20,394	9.9	18,440	14.7	17,756	12.3	19,124	12.1	20,523	15.7

* Revised.

No. 11—Wheat for Grain, Area and Yield per Acre—continued

Statistical Districts and Divisions	1954-55		1955-56		1956-57		1957-58		1958-59	
	Area	Average Yield per Acre	Area	Average Yield per Acre	Area	Average Yield per Acre	Area	Average Yield per Acre	Area	Average Yield per Acre
<i>Central Agricultural Division—continued</i>										
Queensland	75,884	13.1	71,710	19.4	65,614	13.9	71,483	12.6	80,393	16.8
Tammin	39,281	12.7	38,772	20.6	38,588	11.8	39,115	12.6	41,893	17.6
Toodyay	10,592	16.4	10,423	17.7	9,655	15.9	8,507	13.4	10,696	18.2
Wandering	3,654	18.3	2,819	18.3	3,541	11.8	3,220	16.0	3,815	19.1
Westonia	25,174	12.1	29,604	20.8	32,544	16.6	37,395	6.3	38,085	18.9
Wickepin	48,220	10.3	46,753	18.9	41,817	12.5	45,517	13.0	60,677	15.1
Williams	4,246	12.3	3,512	15.1	3,883	14.1	3,978	15.1	5,279	16.9
Wyalkatahem	69,204	15.0	64,848	19.3	64,925	10.8	67,431	12.5	76,945	19.7
York (including Municipality)	80,979	12.7	27,765	14.9	25,586	13.6	24,812	11.6	29,776	15.1
Total, Central Agricultural	1,559,686	12.1	1,508,692	18.5	1,467,448	11.3	1,557,792	11.2	1,736,324	17.4
<i>Northern Agricultural Division—</i>										
Carnamah	91,894	11.7	80,543	21.9	74,199	13.1	93,473	13.3	82,242	18.8
Chapman Valley	47,439	11.6	47,567	16.4	46,066	10.5	51,467	10.2	56,615	17.1
Chiltering	1,586	23.8	1,968	15.9	2,245	11.8	2,256	13.6	1,922	17.5
Dalwallinu	165,234	12.1	161,654	19.7	154,659	12.1	165,666	11.6	176,656	18.7
Dandaragan	4,035	8.9	5,701	8.0	4,887	6.5	5,439	6.9	5,858	8.9
Geraldton-Greenough (including Geraldton Mun.)	18,884	11.9	18,613	15.6	16,405	11.4	17,670	11.6	20,424	16.2
Gingin	4,851	15.3	80	8.7	4	7.8	90	11.9	109	9.8
Irwin	4,851	13.0	5,744	22.2	4,590	15.3	6,959	14.7	8,830	17.4
Mingenew	39,031	10.2	31,436	20.6	31,247	13.2	30,414	12.9	35,047	20.7
Moora	94,339	12.4	85,665	20.3	75,117	11.9	83,319	12.1	98,506	15.7
Morawa	98,579	10.1	88,770	17.2	91,307	11.3	97,103	9.6	110,749	20.1
Mullewa	80,946	9.1	78,894	16.9	75,811	10.7	88,300	7.8	99,487	18.2
Northampton	40,809	12.3	40,459	16.6	37,059	12.2	37,824	11.1	45,174	15.5
Perenjori	105,788	11.3	110,429	18.7	109,182	11.8	114,712	11.1	127,587	18.0
Three Springs	42,381	9.7	40,856	24.1	38,753	14.6	41,165	13.3	46,635	18.2
Victoria Plains	65,926	14.2	58,879	17.3	51,668	14.0	53,946	12.7	62,664	15.0
Wongan-Ballidu	140,405	13.0	137,255	21.4	139,452	11.7	129,396	12.8	150,024	16.7
Total, Northern Agricultural	1,040,662	11.7	994,513	19.3	942,651	12.0	1,019,199	11.4	1,129,979	17.7
<i>Eastern Goldfields Division—</i>										
Dundas	10,330	6.3	11,824	20.1	9,827	5.2	11,771	4.1	12,569	16.9
Esperance	7,711	4.3	7,782	15.7	7,009	7.3	7,451	6.2	9,783	16.6
Phillips River	4,065	5.6	3,529	22.9	3,681	9.1	3,557	3.3	3,941	17.8
Yilgarn	45,890	9.5	51,579	16.6	49,538	4.8	63,255	4.0	64,841	18.6
Total, Eastern Goldfields	67,996	8.2	74,714	17.4	70,955	5.3	86,064	4.2	91,134	18.1
<i>Central Division</i>										
	220	2.8	200	1.6	325	1.4	120	18.8
<i>Kimberley Division</i>										
	1	13.0
GRAND TOTAL	2,979,151	11.5	2,899,556	18.4	2,764,486	11.6	2,957,208	11.2	3,291,858	17.5

No. 12—Areas Sown to Individual Varieties of Wheat

Variety	1954-55			1955-56			1956-57			1957-58			1958-59		
	Area acres	Percentage of Total	%	Area acres	Percentage of Total	%	Area acres	Percentage of Total	%	Area acres	Percentage of Total	%	Area acres	Percentage of Total	%
Bald Early	913	0.03	0.04	1,245	0.04	0.05	1,475	0.05	0.03	950	0.03	0.03	950	0.03	0.03
Baroota Wonder	4,160	0.13	0.18	5,175	0.18	0.22	6,255	0.22	0.23	7,446	0.23	0.22	7,446	0.23	0.22
Bencubbin	632,587	20.41	18.86	558,992	18.86	15.12	498,378	15.12	12.97	395,842	12.97	10.80	395,842	12.97	10.80
Bencubbin 48	8,486	0.11	0.53	15,641	0.53	0.56	28,418	0.56	0.31	52,063	0.31	0.41	52,063	0.31	0.41
Bluchub	54,534	1.76	1.80	38,588	1.30	0.88	15,821	0.56	0.24	9,481	0.24	0.17	9,481	0.24	0.17
Robin	20,928	0.67	0.58	17,202	0.58	0.43	10,871	0.38	0.24	7,316	0.24	0.17	7,316	0.24	0.17
Bunulla	712,168	22.97	21.83	647,195	21.83	19.90	568,581	19.90	16.78	512,154	16.78	15.67	512,154	16.78	15.67
Camberra	1,546	0.05	0.04	1,129	0.04	0.04	1,040	0.04	0.03	1,057	0.03	0.05	1,057	0.03	0.05
Devon	9,788	0.31	0.27	8,077	0.27	0.27	7,557	0.27	0.27	5,864	0.19	0.21	5,864	0.19	0.21
Dirk	2,228	0.07	0.10	2,938	0.10	0.26	7,284	0.26	0.23	7,045	0.23	0.28	7,045	0.23	0.28
Dirk 48	729	0.02	0.07	2,115	0.07	0.09	3,367	0.09	0.11	3,367	0.11	0.11	3,367	0.11	0.11
Eureka II	122,463	3.95	3.56	105,572	3.56	3.27	92,592	3.27	3.07	93,786	3.07	2.63	88,100	2.63	2.63
Ford	2,933	0.09	0.08	2,441	0.08	0.07	1,987	0.07	0.04	1,076	0.04	0.04	1,199	0.04	0.04
Gabo	325,316	10.51	16.48	488,565	16.48	23.24	658,313	23.24	29.31	894,219	29.31	33.79	1,132,856	33.79	33.79
Ghcoal	265	0.01	0.01	295	0.01	0.01	394	0.01	0.01	423	0.01	0.01	423	0.01	0.01
Glueclub	153,359	4.95	2.98	88,430	2.98	1.58	44,864	1.58	1.25	37,996	1.25	0.93	31,065	0.93	0.93
Insiglnia	214,678	6.92	7.98	296,488	7.98	10.942	230,488	7.78	9.70	295,923	9.70	10.942	311,656	9.30	10.942
Insiglnia 49	141	0.01	0.06	1,803	0.06	0.20	10,942	0.20	0.36	10,942	0.36	0.36	83,961	2.50	0.36
Javelin	4,073	0.13	0.14	4,103	0.14	0.28	4,226	0.14	0.15	5,046	0.15	0.13	4,286	0.13	0.13
Kendee	9,868	0.32	0.33	10,587	0.33	0.29	7,267	0.29	0.29	3,730	0.12	0.12	3,232	0.10	0.12
King's White	968	0.03	0.03	929	0.03	0.02	7,637	0.02	0.02	1,742	0.06	0.06	2,633	0.08	0.06
Koonda	64,789	2.09	1.54	45,585	1.54	1.14	32,294	1.14	0.90	27,607	0.90	0.75	25,072	0.75	0.75
Koondut	322,629	10.41	9.51	281,906	9.51	8.618	263,699	9.31	8.14	248,455	8.14	7.49	217,672	6.49	7.49
Marathon	5,363	0.17	0.13	3,725	0.13	0.10	2,955	0.10	0.08	3,618	0.10	0.08	2,781	0.08	0.08
Merridun	5,539	0.18	0.10	2,863	0.10	0.06	1,581	0.06	0.04	1,165	0.04	0.04	1,101	0.04	0.04
Moora	2,831	0.09	0.07	2,188	0.07	0.06	1,805	0.06	0.05	1,522	0.05	0.04	1,497	0.04	0.04
Nabawa	15,186	0.49	0.40	11,903	0.40	0.35	9,987	0.35	0.32	9,805	0.32	0.35	11,838	0.35	0.35
Noongar	3,261	0.11	0.09	3,658	0.12	0.09	2,611	0.09	0.06	1,930	0.06	0.05	1,665	0.05	0.05
Pinhead	2,742	0.09	0.05	2,727	0.09	0.16	3,858	0.16	0.13	3,858	0.13	0.10	3,458	0.10	0.10
Pinnacle	16,296	0.53	0.25	7,342	0.25	0.25	3,783	0.13	0.10	3,100	0.10	0.10	3,198	0.10	0.10
Quadrat	27,920	0.90	0.70	20,708	0.70	0.52	14,034	0.52	0.46	14,034	0.46	0.38	12,680	0.38	0.38
Ranase 4H	29,973	0.97	0.72	21,257	0.72	0.57	16,268	0.57	0.50	15,173	0.50	0.39	13,009	0.39	0.39
Regalia	3,258	0.10	0.08	2,398	0.08	0.14	8,965	0.14	0.16	4,764	0.16	0.16	3,417	0.10	0.16
Reidlip	1,555	0.05	0.01	2,938	0.01	0.02	7,011	0.02	0.04	1,144	0.04	0.04	2,610	0.08	0.04
Sabre	1,280	0.04	0.02	565	0.02	0.03	402	0.03	0.03	1,265	0.04	0.04	1,168	0.04	0.04
Schmitar	170	0.01	0.01	943	0.01	0.01	2,948	0.01	0.01	2,948	0.01	0.01	4,158	0.12	0.01
Texas	6,532	0.21	0.16	4,806	0.16	0.09	2,570	0.09	0.05	1,522	0.05	0.05	1,778	0.05	0.05
Warabab	270,830	8.74	9.39	278,284	9.39	9.77	276,780	9.77	9.15	279,165	9.15	8.72	292,231	8.72	8.72
Wongoodny	9,381	0.30	0.25	7,515	0.25	0.23	6,478	0.23	0.16	5,002	0.16	0.16	5,484	0.16	0.16
Yalla	40,534	1.33	0.97	28,954	0.97	0.63	16,417	0.63	0.44	13,617	0.44	0.44	14,431	0.44	0.44
Other Varieties	3,100,312	100.00	100.00	2,964,267	100.00	100.00	2,832,242	100.00	100.00	8,051,804	100.00	100.00	3,352,903	100.00	100.00
Total	3,100,312	100.00	100.00	2,964,267	100.00	100.00	2,832,242	100.00	100.00	8,051,804	100.00	100.00	3,352,903	100.00	100.00

No. 13—Area under Irrigation, and Artificial Fertilizer Used

Season		Artificial Fertilizer Used On—																
		Area Irrigated					Crops					Pasture						
		Crops		Pasture		Quantity Used					Quantity Used							
		acres	acres	Area Fertilized	Super-phosphate (a)	Other Fertilizer	Total	Average per Acre	Area Fertilized	Super-phosphate (a)	Other Fertilizer	Total	Average per Acre	Area Fertilized	Super-phosphate (a)	Other Fertilizer	Total	Average per Acre
1949-50	...	12,507	19,066	4,251,299	200,474	15,340	215,814	1-02	2,736,146	141,227	591	141,818	1-04	2,736,146	141,227	591	141,818	1-04
1950-51	...	11,871	16,326	4,505,164	207,307	17,395	224,702	1-00	3,109,564	152,129	253	162,382	0-98	3,109,564	152,129	253	162,382	0-98
1951-52	...	11,385	17,721	4,545,619	208,324	18,085	226,409	0-98	3,649,621	172,472	423	172,895	0-95	3,649,621	172,472	423	172,895	0-95
1952-53	...	12,353	18,714	4,686,187	216,015	19,136	235,151	1-00	3,691,578	174,443	365	174,808	0-96	3,691,578	174,443	365	174,808	0-96
1953-54	...	13,073	21,174	4,510,599	207,079	19,022	226,101	1-00	3,863,257	178,752	169	178,911	0-93	3,863,257	178,752	169	178,911	0-93
1954-55	...	13,184	22,946	5,037,036	234,071	19,101	253,172	1-01	4,225,500	197,447	204	197,651	0-94	4,225,500	197,447	204	197,651	0-94
1955-56	...	13,836	23,328	5,207,631	239,401	17,863	257,264	0-99	4,576,377	210,076	768	210,844	0-92	4,576,377	210,076	768	210,844	0-92
1956-57	...	15,247	23,320	5,099,643	235,114	19,547	254,661	1-00	4,854,278	226,048	1,272	227,320	0-94	4,854,278	226,048	1,272	227,320	0-94
1957-58	...	16,901	24,323	5,491,594	256,414	19,329	275,743	1-00	5,451,720	261,244	2,205	263,449	0-97	5,451,720	261,244	2,205	263,449	0-97
1958-59	...	19,120	24,982	5,995,823	276,209	18,337	294,546	0-98	5,622,628	263,432	2,113	265,545	0-94	5,622,628	263,432	2,113	265,545	0-94

(a) Includes superphosphate with trace elements.

No. 14—Artificial Fertilizer Used, Season 1958-59

Statistical Districts and Divisions	Crops						Pastures						
	Area Fertilized	Quantity Used			Area Fertilized	Quantity Used			Area Fertilized	Quantity Used			
		Super-phosphate (c)	Other Artificial Fertilizers	Total		Average Per Acre	Super-phosphate (c)	Other Artificial Fertilizers		Total	Average Per Acre		
acres	cwt.	cwt.	cwt.	cwt.	acres	cwt.	cwt.	cwt.	acres	cwt.	cwt.	cwt.	cwt.
Metropolitan Division	2,296	9,840	49,279	59,119	25.8	3,614	4,574	310	4,884	1.3			
Swan Division—													
Armadale-Kelmscott	2,587	4,627	9,632	14,259	5.5	17,435	23,521	591	24,112	1.4			
Cockburn	1,517	8,057	35,690	48,747	28.8	2,127	1,770	25	1,795	0.8			
Darling Range	2,406	3,796	19,672	23,468	9.7	2,009	2,767	141	2,908	1.4			
Gosnells	888	2,444	5,285	7,729	8.7	1,940	2,260	37	2,297	1.2			
Kwinana	253	408	1,856	2,264	8.9	365	412	136	548	1.5			
Mundaring	2,579	2,840	2,579	5,419	1.5	9,972	12,646	63	12,709	1.3			
Rockingham	950	1,096	357	1,453	1.5	5,899	5,866	450	6,316	1.1			
Serpentine-Jarrahdale	1,183	1,790	1,523	3,313	2.8	39,868	56,285	821	57,106	1.4			
Swan†	9,785	8,071	16,581	24,652	2.5	24,188	31,253	205	31,458	1.3			
Wanneroo	1,666	2,963	10,430	13,393	8.0	4,015	3,949	108	4,057	1.0			
Total, Swan	23,808	36,092	103,605	139,697	5.9	107,818	140,729	2,577	143,306	1.3			
South-West Division—													
Augusta-Margaret River	3,782	5,462	1,080	6,542	1.7	63,892	93,546	3,892	97,438	1.5			
Balalingup	1,834	1,745	10,768	12,513	6.5	27,716	34,183	749	34,932	1.3			
Bridgetown	5,049	5,612	6,928	12,540	2.5	72,836	81,325	840	82,165	1.1			
Bunbury (Municipality)	3,163	1,776	363	539	3.3	3,429	4,667	23	4,690	1.4			
Busselton	3,101	3,125	12,443	15,568	5.0	93,634	128,190	5,034	133,224	1.3			
Capel	1,561	1,711	3,506	5,217	3.3	54,952	67,998	5,230	73,228	1.3			
Collie Coalfields	465	674	469	1,143	2.5	10,870	11,612	79	11,691	1.1			
Dardanup	1,818	2,528	9,751	12,279	6.7	38,737	55,201	3,065	58,266	1.5			
Drakesbrook	1,827	2,409	8,960	11,369	6.2	40,947	56,133	2,946	59,079	1.4			
Greenbushes	1,090	1,322	495	1,817	1.7	14,281	19,600	270	19,870	1.4			
Harvey	3,862	9,448	32,062	41,510	10.7	82,917	134,696	6,503	141,199	1.7			
Mandurah	41,510	...	360	360	...	360	1.0			
Manjimup	9,146	8,869	56,020	64,899	7.1	84,569	108,153	3,250	109,403	1.3			
Marradong	5,802	7,311	102	7,413	1.3	37,231	37,272	110	37,382	1.0			
Murray	3,549	5,452	6,928	7,477	2.1	95,141	120,865	1,239	122,104	1.3			
Nannup	...	560	628	1,188	2.8	19,587	25,564	1,688	25,732	1.3			
Preston	4,297	4,078	18,100	22,178	5.2	83,577	84,699	1,499	85,198	1.2			
Upper Blackwood	20,768	27,807	1,446	29,253	1.4	164,680	166,440	434	166,874	1.0			
Total, South-West	68,638	88,289	165,146	253,435	3.7	943,856	1,187,504	35,331	1,222,874	1.8			

† Excluding South Ward, which is included in Metropolitan Division. (c) Includes superphosphate with trace elements.

No. 14.—Artificial Fertilizer Used, Season 1958-59—continued

Statistical Districts and Divisions	Crops				Pastures						
	Area Fertilized		Quantity Used		Area Fertilized		Quantity Used				
	acres	Super-phosphate (c)	Other Artificial Fertilizers	Total	Average per Acre	acres	Super-phosphate (c)	Other Artificial Fertilizers	Total	Average per Acre	
<i>Southern Agricultural Division—</i>											
Albany (including Municipality)	3,253	4,957	9,545	14,502	4.5	77,201	110,276	890	111,166	1.4	
Broomehill	46,208	43,883	60	43,883	0.9	115,241	91,588	43	101,588	0.8	
Cranbrook	1,357	19,437	60	19,497	1.1	172,311	166,654	786	167,097	0.9	
Denmark	995	1,283	4,286	5,569	5.6	19,256	29,862	756	27,097	1.4	
Dumblenyung	130,476	126,277	1,283	126,277	1.0	38,703	27,487	11,216	38,703	1.0	
Gnowangerup	158,732	161,448	70	161,448	1.0	286,019	301,663	11,644	301,663	1.0	
Kaanning	67,640	63,977	175	64,047	0.9	123,204	101,470	11,734	101,470	0.8	
Kojoonup	45,194	50,443	175	60,618	1.0	900,857	254,823	120	294,976	0.7	
Lake Grace	141,123	132,423	8,195	132,423	0.9	13,948	10,303	3,645	13,948	0.8	
Nyabing-Pingrup	91,686	88,896	2,790	88,896	1.0	31,872	22,970	8,902	31,872	1.2	
Plantagenet	23,818	33,412	1	37,211	1.6	273,354	325,991	687	326,678	1.2	
Tambellup	42,613	40,518	1	40,518	0.9	109,781	89,517	11,264	89,517	0.8	
Wagin (including Municipality)	79,343	72,212	1	72,212	0.9	170,445	131,838	38,607	131,838	0.8	
West Arthur	32,359	34,978	1	34,979	1.1	174,375	151,693	22,682	151,693	0.9	
Woodanilling	35,848	37,191	1	37,191	1.0	80,912	64,087	16,825	64,087	0.8	
Total, Southern Agricultural	922,595	911,335	17,937	929,272	1.0	1,982,138	1,866,695	2,625	1,869,320	0.9	
<i>Central Agricultural Division—</i>											
Beverley	81,654	74,228	7,428	74,228	0.9	149,301	113,594	10	113,604	0.8	
Brookton	65,887	59,664	6,228	59,664	0.9	145,489	117,012	40	117,052	0.8	
Bruce Rock	187,644	171,727	15,917	171,727	0.9	46,153	33,082	13,071	33,082	0.7	
Corrigin	172,900	162,743	10,157	162,743	0.9	71,322	51,865	19,457	51,865	0.7	
Cuballing	39,088	37,634	1,454	37,634	0.9	91,976	74,452	17,524	74,452	0.8	
Cunderdin	134,812	127,471	7,341	127,481	0.9	110,563	83,063	27,500	83,063	0.7	
Dowerin	132,811	129,216	20	129,236	1.0	15,565	12,404	3,161	12,404	0.8	
Goornalling	98,596	96,325	2,271	96,325	0.8	60,240	46,461	13,779	46,461	0.8	
Kellerberrin	141,588	116,697	24,891	116,697	0.8	9,390	5,942	3,448	5,942	0.6	
Kondinin	122,892	108,391	14,501	108,391	0.9	10,820	7,110	3,710	7,110	0.7	
Koorda	116,194	92,235	23,959	92,235	0.8	1,912	1,414	508	1,414	0.7	
Kulln	139,566	136,947	2,619	136,947	0.8	13,450	9,640	3,810	9,640	0.7	
Kununoppin-Trayning	99,757	82,816	16,941	82,816	0.8	2,240	1,520	720	1,520	0.7	
Merredind	164,618	139,091	25,527	139,091	0.8	6,200	3,957	2,243	3,957	0.8	
Mount Marshall	133,840	98,635	35,205	98,635	0.7	1,250	1,140	110	1,140	0.6	
Mukinbudin	80,277	64,905	15,372	64,905	0.7	1,624	824	800	824	0.7	
Narembeen	171,494	151,386	20,108	151,386	0.9	10,545	7,700	2,845	7,700	0.7	
Narrogin (including Municipality)	55,376	51,428	3,948	51,428	0.9	168,403	123,982	44,421	123,982	0.8	
Norham (including Municipality)	51,073	48,489	2,584	48,489	1.0	88,869	72,339	16,530	72,339	0.8	
Nungarin	57,103	41,691	15,412	41,691	0.7	110,180	82	109,858	82	0.6	
Pingelly	52,766	47,128	5,638	47,128	0.9	110,564	87,869	22,695	87,869	0.8	
Quadrang	140,247	134,945	5,302	134,945	1.0	83,586	55,862	27,724	55,862	0.7	

PART V.—LAND SETTLEMENT, AGRICULTURE, LIVESTOCK, AND
METEOROLOGICAL STATISTICS

Tammin	80,966	70,716	...	70,716	0-9	18,567	12,044	12,044	0-7
Toolyay	26,895	26,818	...	26,818	1-0	68,590	54,550	54,550	0-9
Wandring	10,571	20,003	...	20,003	1-0	80,273	47,065	47,065	0-8
Westonia	55,805	38,768	...	38,768	0-7	200	0-7
Wickiepin	112,807	104,414	...	104,414	0-9	80,459	60,159	60,159	0-7
Williams	82,311	87,061	...	87,061	1-0	133,969	108,570	108,570	0-8
Wyakatchem	18,332	17,240	...	17,240	0-8	2,685	2,685	2,685	0-8
York (including Muntcalpally)	71,344	68,542	...	68,542	1-0	138,731	111,087	111,087	0-8
Total, Central Agricultural	2,987,268	2,620,847	2,602	2,623,449	0-9	1,688,009	1,309,372	1,309,502	0-8
<i>Northern Agricultural Division—</i>									
Carnamah	132,005	129,581	...	129,581	1-0	98,466	118,587	118,587	1-2
Chapman Valley	96,200	55,272	...	55,272	0-9	58,505	38,066	38,066	0-7
Chiltering	10,995	17,988	...	17,988	1-5	48,564	46,736	46,880	1-0
Dalwallinu	282,079	257,710	...	257,710	0-9	7,060	5,674	5,674	0-8
Dandragan	31,684	33,581	...	33,581	1-1	41,878	36,658	36,658	0-9
Geradion-Greenough (including Geradion Mna.)	46,245	47,852	...	47,852	1-0	45,611	35,806	35,906	0-8
Gingin	6,561	7,588	...	7,588	1-2	48,908	41,044	41,044	0-9
Irwin	21,230	19,824	...	19,824	0-9	12,140	11,529	11,529	0-9
Mingenew	94,968	90,924	...	90,924	1-0	136,339	117,441	117,441	0-7
Moora	179,983	173,609	...	173,609	0-8	9,880	3,711	3,711	0-6
Mullewa	156,928	153,865	...	153,865	0-8	5,735	2,669	2,689	0-5
Norhampton	130,969	104,205	...	104,205	0-8	92,479	40,065	40,065	0-9
Perenjori	98,853	82,463	...	82,463	0-9	52,215	40,065	40,065	0-9
Three Springs	182,766	167,306	...	167,306	0-9	10,402	7,086	7,086	0-7
Victoria Plains	68,086	59,772	...	59,772	0-9	14,470	6,680	6,680	0-6
Wongah-Ballidu	101,139	100,708	...	100,708	1-0	128,683	97,849	97,849	0-8
	232,682	216,168	...	216,168	1-0	68,421	44,439	44,439	0-7
Total, Northern Agricultural	1,865,677	1,738,963	15,418	1,754,381	0-9	800,876	667,317	668,088	0-8
<i>Eastern Goldfields Division—</i>									
Coolgardie	35	30	...	30	0-9	0-6
Dundas	20,821	16,633	...	16,633	0-8	2,470	856	856	1-2
Esperance	29,762	30,473	...	30,609	1-0	72,762	86,782	87,300	...
Kalgoorlie (including Boulder and Kalgoorlie Mns.)	76	1,098	14-5
Leonora	6	60	...	60	10-0
Phillips River	9,424	9,627	...	9,627	1-0	3,350	2,757	2,757	0-8
Yilgarn	96,265	60,437	...	60,437	0-6	3,495	1,840	1,840	0-5
Total, Eastern Goldfields	156,389	117,260	1,235	118,495	0-8	81,067	92,235	92,753	1-1
Central Division	257	330	...	330	1-3	100	80	80	0-8
North-West Division	785	1,085	10,374	11,459	14-6	30	30	30	1-0
Kimberley Division	1,111	136	1,144	1,280	1-1	120	97	97	0-8
GRAND TOTAL	5,998,823	5,524,177	366,740	5,890,917	1-0	5,622,628	5,268,633	5,310,895	0-9

(a) Includes superphosphate with trace elements.

PART V.—LAND SETTLEMENT, AGRICULTURE, LIVESTOCK, AND METEOROLOGICAL STATISTICS

No. 15—HAY—Area, Production and Average Yield per Acre—Season 1958-59

Statistical Districts and Divisions	Wheat			Oaten			Other Kinds (α) (Principally Meadow Hay)			Total		
	Area	Pro- duction	Average Yield per Acre	Area	Pro- duction	Average Yield per Acre	Area	Pro- duction	Average Yield per Acre	Area	Pro- duction	Average Yield per Acre
	acres	tons	tons	acres	tons	tons	acres	tons	tons	acres	tons	tons
<i>Metropolitan Division</i>
<i>Swan Division—</i>												
Armadale-Kelmscott	13	14	1.1	645	822	1.5	1,411	2,037	1.4	1,969	2,873	1.5
Cockburn	17	47	1.1	50	75	1.5	65	92	1.4
Darling Range	8	8	1.0	37	47	1.3	21	30	1.4	86	85	1.3
Gosnells	4	2	0.5	30	32	1.1	96	174	1.8	130	208	1.6
Kwinana	85	61	1.7	118	140	1.2	153	201	1.3
Mundaring	711	1,090	1.5	1,188	215	1.1	899	1,305	1.5
Rockingham	578	1.7	1,218	1,911	1.6	1,617	2,489	1.5
Serpentine-Jarrahdale	20	50	2.5	855	596	1.7	3,517	4,956	1.4	3,892	5,596	1.4
Swant	24	24	1.0	368	1,387	1.5	594	788	1.3	1,576	2,199	1.4
Wanneroo	40	60	1.5	149	130	0.9	349	472	1.4	538	662	1.2
Total, Swan	109	158	1.5	3,234	4,760	1.5	7,562	10,792	1.4	10,905	15,710	1.4
<i>South-West Division—</i>												
Augusta-Margaret River	798	1,273	1.6	6,862	10,254	1.5	7,660	11,527	1.5
Belting	431	836	1.9	2,217	3,871	1.8	2,648	4,707	1.8
Bridgetown	1,089	2,049	1.9	1,816	3,184	1.8	2,905	5,243	1.8
Bunbury (Municipality)	70	131	1.9	274	518	1.9	344	649	1.9
Busselton	615	913	1.5	7,980	13,589	1.7	8,595	14,502	1.7
Capel	312	560	1.8	2,166	4,215	2.0	2,478	4,775	1.9
Collie Coalfields	152	201	1.3	250	385	1.6	402	586	1.5
Dardanup	28	41	1.5	563	1,083	1.9	2,897	5,483	1.8	4,412	8,412	1.8
Drakesbrook	274	470	1.7	2,360	3,966	1.7	2,634	4,436	1.7
Greenbushes	316	506	1.6	1,250	2,021	1.6	1,566	2,601	1.7
Harvey	32	55	1.7	318	506	1.6	6,155	10,788	1.8	6,503	11,359	1.8
Manjimup	38	46	1.2	1,261	2,067	1.6	5,524	9,247	1.7	6,823	11,360	1.7
Merradong	69	130	1.9	648	919	1.4	661	879	1.3	1,378	1,928	1.4
Murray	1,534	2,317	1.5	3,921	5,604	1.4	5,455	7,921	1.5
Nannup	1,128	240	1.9	1,569	2,905	1.6	1,697	3,145	1.6
Preston	4	6	1.5	512	883	1.7	2,204	3,475	1.6	2,720	4,364	1.6
Upper Blackwood	5	5	1.0	8,320	6,062	1.8	2,411	3,653	1.5	5,738	9,720	1.7
Total, South-West	176	283	1.6	12,341	21,095	1.7	50,517	83,857	1.7	63,034	105,235	1.7
<i>Southern Agricultural Division—</i>												
Albany (including Municipality)	15	25	1.7	318	539	1.7	2,914	4,437	1.5	3,247	5,001	1.5
Broomhill	460	945	2.1	2,559	3,771	1.5	4,322	4,414	1.0	3,441	5,130	1.5
Cranbrook	5	10	2.0	1,427	2,127	1.5	1,271	1,886	1.5	2,703	4,083	1.5

	1,387	1,886	1,4	75	108	1,4	1,601	2,628	1-6	1,676	9,781
Denmark	1,387	1,886	1-4	4,012	4,996	1-3	1,230	2,628	1-6	1,676	9,781
Dumblenyang	1,267	1,767	1-4	4,657	6,602	1-3	1,212	7,136	2-6	5,928	7,476
Gnowangerup	688	773	1-4	3,664	5,034	1-4	1,231	1,231	1-0	9,600	9,600
Katanning	53	53	1-6	3,986	6,397	1-6	1,641	1,989	1-4	4,518	6,235
Kojonup	368	718	1-3	2,824	3,693	1-3	1,641	1,989	1-2	8,439	8,439
Lake Grace	391	398	1-2	2,792	3,275	1-2	154	141	0-9	3,608	4,601
Nyabing-Pingrup	370	370	1-2	3,019	3,655	1-2	6,393	9,787	1-5	3,809	8,814
Plantagenet	212	370	1-5	3,157	3,157	1-2	6,496	6,501	1-5	4,028	15,470
Tambellup	406	634	1-6	4,705	6,382	1-6	1,126	1,810	1-1	2,611	4,028
Wagin (including Municipality)	197	212	1-7	2,576	4,035	1-4	1,152	1,510	1-1	8,197	8,197
West Arthur	269	400	1-5	1,784	2,565	1-4	1,225	270	1-2	8,855	5,757
Woodanilling	5,727	8,288	1-5	40,391	58,331	1-4	19,223	27,137	1-4	2,278	3,244
Total, Southern Agricultural	30,163	39,621	1-3	92,890	117,226	1-3	10,962	11,058	1-0	134,015	167,905
<i>Central Agricultural Division—</i>											
Beverley	959	1,193	1-2	7,181	9,337	1-3	1,203	1,177	1-0	9,343	11,707
Brookton	803	941	1-2	4,345	5,719	1-3	859	811	0-9	6,007	7,471
Bruce Rock	2,937	2,714	1-2	4,089	5,415	1-3	401	476	1-2	6,777	8,609
Corrigin	1,870	2,346	1-3	5,959	6,969	1-2	443	445	1-0	8,272	9,760
Cuballing	1,779	2,68	1-5	3,240	4,547	1-4	110	110	0-9	3,629	4,963
Cunderdin	1,234	1,594	1-3	3,545	4,109	1-2	865	810	0-8	5,852	6,513
Doverin	1,266	1,628	1-3	2,474	2,811	1-1	30	23	0-8	3,788	4,462
Goomalling	1,709	1,842	1-1	2,120	2,552	1-2	337	347	0-8	3,223	3,741
Kellerberrin	433	2,180	1-2	3,278	3,771	1-2	131	106	0-8	5,208	6,066
Kondinin	332	488	1-1	3,063	3,184	1-0	325	285	0-9	8,821	8,955
Koorda	1,187	473	1-4	1,716	2,129	1-2	65	73	1-1	2,113	2,675
Kullin	1,938	1,491	1-3	4,829	5,973	1-2	170	230	1-4	6,186	7,694
Kununoppin-Trayning	1,948	2,692	1-4	2,767	3,367	1-2	30	45	1-5	2,472	3,047
Merredin	725	873	1-2	1,560	1,900	1-2	90	90	0-9	4,806	6,144
Mount Marshall	605	739	1-2	1,228	1,639	1-3	40	50	1-3	2,925	2,823
Mukhbudin	691	765	1-1	3,892	4,385	1-1	92	71	0-8	1,833	2,378
Narembeen	288	4,279	1-3	4,249	6,109	1-4	679	784	1-2	4,675	5,221
Narogin (including Municipality)	2,707	4,279	1-6	2,808	3,801	1-4	1,037	946	0-9	6,552	9,026
Northam (including Municipality)	675	1,074	1-6	1,322	1,893	1-4	1,947	1,947	1-5	1,947	2,967
Nungarin	263	363	1-4	3,107	3,938	1-3	147	143	1-0	3,517	4,444
Pingelly	1,977	2,476	1-3	3,456	3,946	1-1	513	442	0-9	5,946	6,864
Quairading	1,240	1,728	1-4	1,855	2,078	1-1	110	110	1-0	8,211	8,916
Tammin	436	686	1-6	1,125	1,482	1-3	1,061	1,021	1-0	2,622	3,189
Toodyay	27	56	2-1	2,026	3,067	1-5	94	109	1-2	2,147	3,232
Wandering	634	844	1-3	1,191	1,433	1-2	135	320	2-4	1,960	2,597
Westonia	1,494	1,745	1-2	6,068	7,241	1-2	420	245	0-6	7,982	9,231
Wickepin	180	243	1-5	3,398	4,500	1-6	717	849	1-2	4,275	6,594
Williams	965	1,291	1-3	2,266	2,266	1-2	19	31	1-0	2,904	3,588
Wyalkatchem	1,280	2,060	1-6	3,575	4,826	1-4	842	876	1-6	5,677	7,762
York (including Municipality)	30,163	39,621	1-3	92,890	117,226	1-3	10,962	11,058	1-0	134,015	167,905
Total, Central Agricultural	30,163	39,621	1-3	92,890	117,226	1-3	10,962	11,058	1-0	134,015	167,905
<i>Northern Agricultural Division—</i>											
Carnamah	917	1,140	1-2	2,761	3,460	1-3	600	632	1-1	4,278	5,232
Chapman Valley	526	785	1-5	1,607	2,031	1-3	617	732	1-2	2,750	3,538
Chittering	2,108	2,577	1-2	821	1,185	1-4	389	585	1-5	1,200	1,850
Dalwallinu	2,108	2,577	1-2	3,331	3,919	1-2	90	142	1-6	5,559	6,638

† Excluding South Ward, which is included in Metropolitan Division. (a) See footnote (a) on page 34.

No. 15—HAY—Area, Production and Average Yield per Acre—Season 1958-59—continued

Statistical Districts and Divisions	Wheaten			Oaten			Other Kinds (a) (Primarily Meadow Hay)			Total		
	Area	Pro- duction	Average Yield Per Acre	Area	Pro- duction	Average Yield Per Acre	Area	Pro- duction	Average Yield Per Acre	Area	Pro- duction	Average Yield Per Acre
Northern Agricultural Division—continued												
Danutaegan	62	89	1.4	338	333	1.0	448	65	1.4	448	487	1.1
Geraldton-Greenough (including Geraldton Mun.)	553	623	1.1	2,993	3,941	1.3	4,290	1,127	1.6	4,290	5,691	1.3
Gingin	61	54	0.9	556	609	1.1	815	349	1.7	815	1,012	1.2
Irwin	170	332	2.0	300	1,207	1.4	1,369	671	1.7	1,369	1,460	1.7
Mingenew	266	532	2.0	890	1,207	1.4	1,369	280	1.7	1,369	1,989	1.4
Moora	1,518	1,981	1.3	3,301	3,948	1.2	6,610	1,269	0.8	6,610	7,198	1.1
Moorewa	669	860	1.3	2,187	2,548	1.2	2,928	85	0.8	2,928	3,454	1.2
Millawa	1,309	1,427	1.1	721	683	1.0	2,090	130	1.0	2,090	2,170	1.0
Norhampton	154	190	1.2	1,566	2,050	1.3	1,854	33	0.8	1,854	2,384	1.3
Perth/Ort	1,023	1,132	1.1	2,694	2,934	1.1	3,757	40	1.0	3,757	4,096	1.1
Three Springs	118	183	1.6	979	1,349	1.4	1,686	706	1.2	1,686	2,238	1.3
Victoria Plains	364	513	1.4	3,592	4,629	1.3	5,148	1,205	1.0	5,148	6,347	1.2
Wongan-Baldin	612	673	1.1	4,858	5,210	1.1	6,350	1,045	1.2	6,350	6,928	1.1
Total, Northern Agricultural	10,510	13,171	1.3	33,465	40,503	1.2	8,031	9,068	1.1	52,036	62,732	1.2
Eastern Goldfields Division—												
Coalgate	35	50	1.4	...	17	0.7	35	50	1.4
Dundas	71	80	1.1	713	820	1.2	809	117	1.4	809	917	1.1
Esperance	6	3	0.5	2,573	3,178	1.2	3,426	7	1.4	3,426	4,359	1.3
Leonora	6	1.2	...	6	7	1.2
Phillips River	12	18	1.5	310	365	1.2	322	383	2.2	322	383	1.2
Mingenew	532	758	1.4	1,667	2,236	1.3	2,349	386	2.2	2,349	3,329	1.4
Total, Eastern Goldfields	621	859	1.4	5,298	6,649	1.3	1,027	1,537	1.5	6,946	9,045	1.3
Central Division	35	61	1.7	38	208	5.5	73	269	3.7
North-West Division	19	127	6.7	19	127	6.7
Kimberley Division	6	(F)	...	6	(F)	...
GRAND TOTAL	47,314	62,393	1.3	137,730	248,600	1.3	97,569	144,077	1.5	332,613	455,160	1.4

(a) Comprises Barley Hay, 3,608 acres for 4,538 tons; Bye Hay, 125 acres for 195 tons; Lucerne Hay, 818 acres for 1,720 tons; Field Pea Hay, 990 acres for 1,156 tons; Meadow Hay, 91,896 acres for 136,154 tons; Vetches Hay, 133 acres for 269 tons. (F) = Filled.

No. 16—Green Feed and Ensilage—Season 1958-59

Statistical Districts and Divisions	Oats	Barley	Wheat	Maize	Rye	Peas and Beans (a)	Vegetables	All Other Kinds (b)	Total	Ensilage Made
	acres	acres	acres	acres	acres	acres	acres	acres	acres	tons
<i>Metropolitan Division</i>	46	12	8	81	2	...	1	32	127	...
<i>Swan Division—</i>	328	34	1	6	10	16	...	281	676	900
Armada-Kelmscott	40	46	...	21	...	8	...	66	156	...
Cockburn	42	2	...	3	5	29	81	...
Darling Range	48	2	...	15	13	45	5
Gosells	48	3	16	65	...
Kwinana	658	102	...	6	6	109	839	200
Mundaring	148	5	67	280	...
Rockingham	445	9	35	253	759	1,276
Serpentine-Jarrahdale	2,649	95	...	5	...	45	...	150	2,944	33
Swan†	190	2	...	31	...	23	...	66	320	...
Wanneroo
Total, Swan	4,553	297	6	104	56	90	...	1,030	6,145	2,444
<i>South-West Division—</i>	2,567	148	70	77	44	10	...	184	3,103	1,229
Augusta-Margaret River	294	40	10	8	...	6	...	14	387	133
Balnup	988	10	...	8	1	68	...	44	1,119	865
Bridgetown	75	170	...
Bunbury (Municipality)	1,811	45	9	16	1,567	697
Busselton	577	12	...	60	...	13	...	184	1,785	1,110
Capel	154	3	18	175	...
Collie Coalfields	347	13	...	7	...	101	787	...
Dardanup	269	14	...	54	11	418	1,020	800
Greenbushes	424	57	...	4	...	20	...	664	495	495
Harvey	443	42	12	68	9	528	315
Kalgoorlie	3,060	17	4	48	52	10	...	928	1,508	1,258
Manjimup	1,654	291	3,484	2,605
Marradong	1,235	20	1,674	65
Murray	187	74	...	14	371	1,694	680
Nannup	1,072	...	50	25	1,270	125
Prescon	2,546	151	87	64	...	287	3,082	140
Upper Blackwood	12	24
Total, South-West	17,203	568	146	417	216	238	...	3,716	22,549	13,354

† Excluding South Ward, which is included in Metropolitan Division. (a) See footnote (a) on page 37. (b) See footnote (b) on page 37.

PART V.—LAND SETTLEMENT, AGRICULTURE, LIVESTOCK, AND METEOROLOGICAL STATISTICS

No. 16—Green Feed and Ensilage—Season 1958-59—continued

Statistical Districts and Divisions	Oats	Barle	Wheat	Maize	Rye	Peas and Beans (a)	Vegetables	All Other Kinds (b)	Total	Ensilage Made
	acres	acres	acres	acres	acres	acres	acres	acres	acres	tons
<i>Southern Agricultural Division—</i>										
Albany (including Municipality)	1,581	525	154	65	104	2	4	249	2,005	1,650
Broomfield	4,325	20	154	20	40	40	5,044	400
Crainbrook	4,110	4,448	1,622
Dennmark	384	48	34	88	554	693
Dumbelyung	12,806	523	463	30	75	137	14,034	1,570
Yarrowwarrup	24,037	778	544	376	173	347	26,258	6,115
Katanning	6,348	761	118	110	99	50	7,496	1,151
Lojounj	3,976	72	10	77	72	263	4,377	820
Lake Grace	13,977	811	103	10	90	6	21,034	380
Nyabing-Flagrup	10,033	1,390	55	30	2	11,498	5,384
Pandegnet	6,818	363	360	9	620	7,757
Tambellup	8,009	393	140	182	8,653
Wagin (including Municipality)	3,498	292	165	33	15	60	4,115
West Arthur	3,498	245	100	145	4,302	2,220
Woodanilling	1,598	1,843	452
Total, Southern Agricultural	119,116	5,964	1,797	154	1,103	715	6	2,523	131,378	22,657
<i>Central Agricultural Division—</i>										
Beverley	10,123	445	90	270	306	10	10,974	1,775
Brookton	6,889	499	140	205	134	155	8,197	1,910
Bruce Rock	11,851	1,511	100	32	112	17	13,706	1,602
Carriaga	8,682	1,399	200	50	10	20	10,313	715
Guballing	2,291	490	30	1,861	35
Gunderlin	8,884	1,318	136	420	817	217	11,312	2,930
Dowerin	5,860	370	320	600	93	4	7,347	2,780
Geelong	8,194	660	660	290	88	26	9,511	1,820
Kellerberrin	9,997	800	445	1	11,243	970
Kondinin	13,280	2,131	30	15,491	5
Keorda	18,178	365	400	705	19,648	1,250
Kulin	13,165	904	695	75	14,856	5
Kununoppin-Treynling	6,127	385	90	870	14,247	1,770
Marredup	7,019	150	805	80	8,344	1,770
Mount Marshall	14,141	1,283	965	240	16,455	300
Mukinbudin	23,175	330	270	23,737	398
Narembeen	6,810	110	225	10,041	800
Narogin (including Municipality)	5,677	451	279	18	100	174	6,204	1,895
Northam (including Municipality)	2,410	90	80	225	21	2,580	986
Nungarin	3,799	490	400	4,741	100
Pingelly	18,897	1,295	280	263	543	52	21,978	590
Quairading	12,811	130	130	13,323	281
Tanmin	1,970	562	215	500	11	1,970	1,510
Toodyay	8,399

PART V.—LAND SETTLEMENT, AGRICULTURE, LIVESTOCK, AND
METEOROLOGICAL STATISTICS

Wandering	2,383	315	100	2,954
Westonia	3,830	595	200	4,125
Wickepin	11,222	559	15	11,972
Williams	3,108	244	40	3,412
Wyalkatchem	15,736	554	203	16,738
York (including Municipality)	8,477	637	187	10,793
Total, Central Agricultural	270,987	19,425	7,190	26	4,806	4,640	60	893	308,027	25,066
Northern Agricultural Division—													
Carnamah	13,587	4,179	190	18,209
Chapman Valley	5,945	4,258	490	12,780
Chittering	3,249	1,252	516	3,882
Dalwallinu	39,460	1,536	315	42,347
Doodarragan	14,058	1,820	280	16,273
Geraldton-Greenough (including Geraldton Mun.)	4,614	250	30	5,187
Gingin	5,068	252	5,871
Irwin	2,085	140	130	200
Mingenew	25,035	2,615	180	3,943
Moora	25,204	5,670	327	33,563
Morawa	13,384	5,972	19,609
Mullewa	4,983	1,146	5,964
Northampton	13,055	1,146	15,064
Perenjori	18,002	2,253	20,480
Three Springs	10,292	2,343	12,767
Victoria Falls	10,133	775	970	11,780
Wongan-Ballidu	23,264	1,369	316	25,469
Total, Northern Agricultural	239,759	31,352	3,829	279,923
Eastern Goldfields Division—													
Dundas	710	10	400	1,120
Esperance	10,725	119	150	11,148
Kalgoorlie (including Kalgoorlie and Boulder Muns.)
Phillips River
Yilgarn	6,677	1,270	190	8,187
Total, Eastern Goldfields	18,472	1,399	760	20,929
Central Division													
...													
North-West Division													
...													
Kimberley Division													
...													
GRAND TOTAL													
670,136													
59,017													
13,731													
732													
10,211													
6,344													
123													
9,028													
16													
769,322													
76,997													

(a) Comprises Field Peas, 6,327 acres ; and Tick Beans, 14 acres. (b) Comprises Sudan Grass, 4,258 acres ; Lucerne, 1,684 acres ; Millet, 1,278 acres ; Rape, 1,119 acres ; Sorghum, 363 acres ; Elephant Grass, 81 acres ; Other, 245 acres.

No. 17—FLAX—Area and Production, Season 1958-59

Statistical District										Area	Production
FOR FIBRE										acres	tons
Upper Blackwood	1,795	3,283
Kojonup	208	360
Manjimup	} (a) 12	22
Esperance		
GRAND TOTAL	2,015	3,665
FOR LINSEED										acres	cwt.
Cranbrook	} (a) 184	661
Kojonup		
Plantagenet	} (a) 184	847
West Arthur		
Marradong		
Beverley		
Williams		
Dandaragan		
Esperance		
GRAND TOTAL	244	847

(a) Separate figures not available for publication.

No. 18.—Vegetables for Human Consumption, Season 1958-59
Note—Figures are expressed to the nearest unit—those less than the unit being omitted

Statistical Districts and Divisions	Potatoes		Onions		Other Root Crops (a)		Tomatoes		Pumpkins		Beans (b)		Green Peas		Cabbages		Other Leaf Vegetables (c)		Total Area	
	Area	Pro-duction	Area	Pro-duction	Area	Pro-duction	Area	Pro-duction	Area	Pro-duction	Area	Pro-duction	Area	Pro-duction	Area	Pro-duction	Area	Pro-duction		
	acres	tons	acres	cwt.	acres	cwt.	acres	cases	acres	cwt.	acres	cwt.	acres	cwt.	acres	cwt.	acres	cwt.	acres	
<i>Metropolitan Division</i>	92	901	105	20,158	562	82,184	135	157,095	180	6,890	98	6,858	18	544	136	82,134	424	77,987	285	1,983
<i>Severn Division—</i>																				
Armadale-Kelmscott	19	181	...	44	7	480	18	7,045	12	1,305	6	442	41	1,617	...	8	35	2,325	11	149
Cockburn	200	2,635	...	76,256	140	24,349	24	18,388	39	7,202	268	20,930	16	456	85	14,798	309	54,195	32	1,358
Darling Range	11	70	14	846	50	31,104	2	85	130	4,418	3	447	25	2,754	11	254
Gwensils	30	185	...	140	11	1,328	6	3,980	86	236	38	1,256	85	1,576	13	2,448	33	3,202	109	281
Kwinana	9	105	...	1,524	22	3,367	2	9,958	6	659	7	1,425	13	2,130	14	166
Mundaring	1	4	2	235	4	3,555	1	9	2	177	...	15
Rockingham	3	1,352	3	110	1	62	6	1,017	...	23
Serpentine-Jarrahdale	...	56	9	229	15	8,531	27	3,650	1	37	18	624	...	1	20	6	1,017	43
Swan	1	4	...	63	1	79	2	2,315	1	40	2	39	53	1,072	...	1	7	1,331	1	96
Wanneroo	1	...	2	249	6	708	167	133,251	10	855	37	2,431	39	1,136	47	9,538	95	13,522	34	198
Total, Swan	289	3,240	267	78,288	215	32,348	291	211,976	184	23,437	359	26,202	339	11,066	157	28,357	530	81,403	366	2,997
<i>South-West Division—</i>																				
Augusta-Margaret River	24	168	1	128	1	300	6	330	11	258	3	400	...	182	4	50
Balnup	390	1,997	...	227	1	120	29	7,224	3	265	37	1	22	2	469
Bridgetown	5	20	...	2	1	40	1	148	2	95	4	126	9
Bunbury (Municipality)	1	4	...	76	2	257	5	1,855	6	236	1	111	28
Busselton	721	4,922	...	12	1	135	3	1,152	26	745	1	55	756
Cape	20	13	395	42
Collie Coalfields	600	631
Dardanup	564	3,768	3	200	4	2,243	46	1,204	559
Drakesbrook	205	1,308	19	697	9	3,405	228	12,283	49	1,446	46	890	1	12	1	20	11	4
Greenbushes	1	21	1	12	1	40
Harvey	1,878	10,293	81	2	60	9	2,097	18	793	16	1,159	40	884	6	1	14	...	1,964
Mannilup	1,509	10,410	7	282	8	2,305	14	655	1	60	11	299	2	80	1	48	...	1,557
Murray	11	72	1	42	2	865	1	30
Nannup	21	105
Preston	510	3,214
Upper Blackwood
Total, South-West	5,859	36,400	5	520	39	1,982	92	29,437	382	18,511	74	3,424	162	3,336	13	1,377	9	1,023	32	6,667
<i>Southern Agricultural Division—</i>																				
Albany (d)	628	4,693	4	344	17	4,084	34	1,322	3	277	22	931	6	460	1	46	...	722
Crabbrook
Denmark	185	1,051	4	477	3	577	2	47	2	70	1	92	203

For footnotes, see page 40.

No. 18—Vegetables for Human Consumption, Season 1958-59—continued
Note—Figures are expressed to nearest unit—those less than the unit being omitted

Statistical Districts and Divisions	Potatoes		Onions		Other Root Crops (d)		Tomatoes		Pumpkins		Peas (b)		Green Peas		Cabbage		Other Leaf Vegetables (c)		Total Area	
	Area	Pro-duction	Area	Pro-duction	Area	Pro-duction	Area	Pro-duction	Area	Pro-duction	Area	Pro-duction	Area	Pro-duction	Area	Pro-duction	Area	Pro-duction		
<i>Southern Agricultural Division—continued</i>																				
Kasanning	151	708	1	884	1	263	4	90	12	
Plantagenet	8	384	16	671	6	
Total, Southern Agricultural	984	6,477	3	192	17	1,215	21	4,924	56	2,130	5	357	57	976	6	460	4	223	10	
<i>Central Agricultural Division—</i>																				
Norham (d)	1	1	1	59	1	31	40	...	4	7	65	3	420	11	788	7	
Toodyay	225	
Westonia	135	
York (d)	7	465	
Total, Central Agricultural	1	1	8	524	1	31	...	360	...	40	...	4	7	66	3	425	69	11,292	374	
<i>Northern Agricultural Division—</i>																				
Chapman Valley	219	221,561	2	58	139	1,369	...	12	11	
Chittering	6	60	3	1	20	12	201	...	1,260	4	188	30	
Dandaragan	
Geraldton-Greenough (e)	169	164,303	9	423	1	7	259	3,357	...	255	18	
Northampton	59	1,611	40	25	
Total, Northern Agricultural	7	140	391	387,805	10	466	4	85	430	4,987	10	1,552	4	144	151	
<i>Eastern Goldfields Division—</i>																				
Esperance	2	3	1	60	1	69	...	40	...	20	...	3	1	8	...	40	5	
Kalgoorlie (f)	1	3	8	1,122	20	2,346	...	6,965	...	23	2	94	2	58	7	1,100	24	4,844	14	
Total, Eastern Gold-	3	6	9	1,182	21	2,415	7	6,705	...	43	2	97	3	66	7	1,140	24	4,849	14	
Fields	90
<i>North-West Division</i>	5	18	1	141	53	54,201	26	4,163	343	36,211	6	115	1	168	19	
GRAND TOTAL	7,213	47,103	397	100,864	863	120,456	990	853,103	788	55,690	883	73,238	1,022	21,156	333	66,113	1,064	176,940	1,265	

† Excluding South Ward, which is included in Metropolitan Division.
 Carrola, 313 acres for 80,488 cwt.; Parsnips, 141 acres for 17,867 cwt.; Beetroot, 139 acres for 19,272 cwt.; Radish, 3 acres for 339 cwt.; Sweet Potatoes, 90 acres for 5,072 cwt. (b) Comprises French Beans, 55 acres for 3,523 cwt.; Runner Beans, 786 acres for 68,443 cwt.; Broad Beans, 42 acres for 1,267 cwt. (c) Comprises Lettuce, 408 acres for 66,225 cwt.; Cauliflowers, 588 acres for 104,352 cwt.; Silver Beet and Spinach, 20 acres for 3,174 cwt.; Brussels Sprouts, 53 acres for 3,191 cwt. (d) Includes Municipality of Geraldton.
 (f) Includes Kalgoorlie and Boulder Municipalities.
 (g) Includes Municipality.

No. 19.—Vegetables for Human Consumption—Area, Production and Gross Value

Vegetable	Area						Production						Gross Value							
	1954-55		1955-56		1956-57		1957-58		1958-59		1954-55		1955-56		1956-57		1957-58		1958-59	
	acres	acres	acres	acres	acres	acres	acres	acres	acres	acres	ton	1954-55	1955-56	1956-57	1957-58	1958-59	£	£	£	£
Potatoes	7,563	6,826	8,558	8,322	8,322	7,213	43,565	42,079	53,741	49,229	47,103	1,174,840	1,407,351	1,981,504	1,385,632	1,565,088	1,000,170	1,385,632	1,565,088	1,000,170
Onions	390	321	428	415	397	397	86,447	70,960	92,119	82,985	83,739	134,270	174,488	144,283	144,283	20,385	100,170	100,170	20,385	100,170
Turnips	251	311	262	238	177	177	19,587	24,705	24,203	20,344	16,458	96,769	45,066	28,004	28,004	31,950	31,950	31,950	31,950	31,950
Carrots	338	363	364	342	313	313	62,726	66,574	69,032	65,457	69,488	105,913	141,192	89,925	89,925	116,295	116,295	116,295	116,295	116,295
Parsnips	142	172	154	162	141	141	58,750	62,469	65,032	61,857	54,825	54,825	79,578	52,076	52,076	60,150	60,150	60,150	60,150	60,150
Beetroot	152	151	163	153	139	139	20,671	21,882	21,708	20,978	19,272	42,489	36,240	38,712	38,712	44,403	44,403	44,403	44,403	44,403
Tomatoes	1,037	1,047	1,135	1,007	990	990	745,448	795,365	827,537	812,441	853,103	715,597	758,854	574,192	574,192	419,324	419,324	419,324	419,324	419,324
Pumpkins	1,243	1,222	1,055	985	788	788	76,138	65,805	91,221	58,129	55,680	121,475	82,529	122,888	122,888	49,410	49,410	49,410	49,410	49,410
Beans—Runner	636	707	840	793	786	786	4,157	4,202	6,143	60,011	68,443	390,901	313,040	370,007	280,051	351,341	280,051	351,341	280,051	351,341
Beans—French	85	73	93	69	55	55	12,555	12,317	31,505	2,861	3,528	15,275	16,322	18,454	12,016	12,016	12,016	12,016	12,016	12,016
Peas—Green (a)	966	964	1,133	1,121	1,022	1,022	19,253	19,317	23,877	19,659	21,156	135,321	153,248	147,013	155,961	155,961	155,961	155,961	155,961	155,961
Cabbage	429	403	386	366	383	383	73,353	79,205	72,951	76,551	66,113	88,258	119,468	69,303	69,303	80,735	80,735	80,735	80,735	80,735
Cauliflowers	554	612	628	611	588	588	95,410	94,660	103,713	98,920	104,352	158,317	201,424	180,850	180,850	137,558	137,558	137,558	137,558	137,558
Lettuce	391	404	480	418	403	403	64,483	58,280	64,662	66,753	66,223	184,187	173,958	162,193	162,193	171,332	171,332	171,332	171,332	171,332
Other Vegetables	1,266	1,423	1,493	1,408	1,473	1,473	57,483	58,280	64,662	66,753	66,223	223,629	274,150	258,192	233,945	233,945	233,945	233,945	233,945	233,945
Total	15,443	14,999	17,122	16,360	14,818	14,818	3,572,066	3,572,066	3,981,908	3,981,908	4,237,036	4,237,036	4,237,036	4,237,036	4,237,036	3,596,387	3,596,387	3,596,387	3,596,387	3,596,387

(a) Excludes Peas for Canning, included in "Other Vegetables."

ORCHARDS AND VINEYARDS—SEASON 1958-59
 No. 20—Citrus and Pome Fruits—Number of Trees (Bearing and Non-Bearing) and Production

Statistical Districts and Divisions	Oranges		Mandarins		Lemons		Grapefruit		Apples		Pears		Quinces	
	No. of Trees	Pro-duction	No. of Trees	Pro-duction	No. of Trees	Pro-duction	No. of Trees	Pro-duction	No. of Trees	Pro-duction	No. of Trees	Pro-duction	No. of Trees	Pro-duction
	bush.	bush.	bush.	bush.	bush.	bush.	bush.	bush.	bush.	bush.	bush.	bush.	bush.	bush.
<i>Metropolitan Division</i>	600	201	132	6	1,002	278	37	21	58	17	28	12	9	8
<i>Swan Division</i> —														
Armadale-Kemscott	88,083	31,295	4,012	3,799	8,773	25,908	917	1,804	37,242	70,540	7,560	22,289	70	108
Cockburn	57	2	6	...	13	9	6	...	21	2	12	12	12	3
Dorling Range	64,087	65,417	2,016	1,732	21,040	41,407	1,816	3,702	47,552	100,670	5,422	14,806	110	144
Gosnells	23,787	22,744	3,754	2,659	8,106	13,818	835	955	471	441	285	719	50	40
Kwinana	125	12	2	2
Kunderang	17,753	9,448	777	357	2,948	2,177	482	284	23,903	22,321	21,336	31,004	234	247
Rockingham	690	8	125	8	40	27	3	...	3,302	3,801	684	1,280	43	56
Serpentine-Jarrahdale	4,483	4,265	109	65	871	1,420	80	104	463	183	1,552	290	114	37
Swart	44,739	31,864	2,988	1,247	2,779	3,433	1,691	2,474	463	23	34	19	2	2
Wanneroo	90	77	5	1	192	213	43	1	50	23
Total, Swan	188,864	165,667	14,291	9,860	44,824	88,474	5,872	8,951	113,187	208,936	36,879	70,537	644	637
<i>South-West Division</i> —														
Augusta-Margaret River	825	182	26	10	86	72	18	15	1,732	901	227	180	60	41
Belting	1,970	1,086	38	48	210	175	98	33	62,240	61,070	8,232	7,246	51	84
Bridgetown	565	620	11	3	171	180	12	9	247,200	265,398	14,982	34,642	197	624
Bunbury (Municipality)	40	6	3	3	11	2
Busselton	714	304	40	24	92	98	50	60	617	44	156	13	...	24
Collie Coalfields	15,404	20,476	630	448	598	677	142	298	98,307	66,187	1,872	4,234	23	58
Dardanup	182	179	10	13	159	104	3	3	15,392	8,836	1,308	1,146	19	35
Drakesbrook	2,905	8,648	131	182	242	358	11	9	3,536	3,584	284	1,146	36	53
Greenbushes	348	141	21	12	242	358	7	5	508	874	175	67	9	6
Harvey	95	83	4	11	86	37	1
Manjarup	14,398	23,040	983	570	937	1,234	604	2,390	20,849	18,452	859	159	10	9
Marradong	114	83	8	2	121	52	2	46	165,692	159,216	201	1,204	16	22
Murray	56	80	0	0	0	19	8	90	75	95
Nannup	6,909	12,058	78	47	541	1,657	178	148	14,868	24,670	787	2,000	46	54
Preston	17,091	16,054	169	58	431	581	110	486	8,582	8,258	565	602	47	60
Upper Blackwood	134	126	20	14	123	84	45	22	64,812	58,681	5,707	7,970	217	294
Total, South-West	60,989	79,871	2,148	1,455	3,880	5,475	1,443	3,612	817,046	894,395	99,897	79,721	1,213	1,601

No. 21—Stone Fruits, Figs and Almonds—Number of Trees (Bearing and Non-Bearing) and Production

Statistical Districts and Divisions	Apricots		Peaches		Nectarines		Plums		Cherries		Loquats		Figs		Almonds	
	No. of Trees	Pro-duction	No. of Trees	Pro-duction	No. of Trees	Pro-duction	No. of Trees	Pro-duction	No. of Trees	Pro-duction	No. of Trees	Pro-duction	No. of Trees	Pro-duction	No. of Trees	Pro-duction
	bushels	bushels	bushels	bushels	bushels	bushels	bushels	bushels	bushels	bushels	bushels	bushels	bushels	bushels	bushels	lb.
<i>Metropolitan Division</i>	629	240	157	79	57	5	309	131	1	...	28	13	95	136	265	414
<i>Seaga Division—</i>	6,425	9,436	13,846	19,555	1,210	1,190	16,647	16,996	179	27	1,484	2,100	264	181	643	1,955
Armadale-Elmscott	70	58	23	11	4	2	11	7	16	14	57	28	216	112
Cockburn	10,209	11,876	17,511	24,931	877	804	29,823	30,917	168	46	708	1,028	387	336	644	1,024
Darling Range	1,310	1,160	823	708	113	82	1,686	1,172	38	9	336	406	250	218	397	638
Gonsells	4	4	5	5	3	3	6	6
Kwinana	3,342	2,488	8,296	5,934	1,465	744	11,888	8,621	264	53	823	697	1,112	693	1,084	1,715
Mundaring	14	45	14	53	12	12
Rockingham	187	226	1,116	731	118	82	952	334	13	3	32	32	156	183	115	237
Serpentine-Jarrahdale	907	618	4,631	5,388	103	24	676	382	60	2	133	101	777	708	754	1,142
Swan †	63	75	52	45	13	9	42	32	43	39	43	29	44	81
Wanneroo
Total, Swan	22,517	25,941	46,287	57,353	3,903	2,987	61,731	58,461	722	140	3,592	4,473	3,089	2,394	3,897	6,904
<i>South-West Division—</i>	196	142	277	254	117	75	351	238	14	7	54	43	94	94	44	72
Augusta-Margaret River	169	257	4,068	4,068	1,685	2,107	3,041	1,901	519	618	71	71	104	102	60	64
Balingup	300	464	1,516	1,765	2,092	2,522	2,197	2,197	152	91	43	55	165	156	96	336
Bridgetown	10	3	25	23	27	16	38	36	1	1	2
Bunbury (Municipality)	241	159	320	168	154	130	202	119	8	2	54	47	119	145	58	104
Cape	920	1,316	1,529	2,509	775	1,152	2,328	2,724	4	4	68	47	97	82	66	121
Collie Coalfields	77	72	497	497	291	218	455	416	18	8	24	35	68	86	64	61
Dardanup	172	261	465	671	231	181	374	251	12	7	138	198	146	115	36	136
Drakesbrook	218	201	128	106	114	57	223	125	9	...	18	15	71	53	8	16
Greenbushes	176	77	1,346	308	228	99	287	166	140	3	103	3	28	38	19	46
Harvey	1,129	3,770	767	419	251	185	220	196	15	3	78	74	155	145	36	78
Manjimup	250	202	3,522	2,005	280	178	1,561	1,243	97	48	78	74	110	110	63	96
Marradup	22	21	59	62	22	17	50	50	4	3	16	19	51	78	31	152
Murray	501	573	343	557	129	162	609	1,106	17	4	62	46	219	222	33	48
Nannup	99	110	173	122	84	90	228	143	12	8	34	30	132	132	15	14
Preston	716	1,234	7,613	10,250	3,179	5,684	9,758	9,931	588	128	291	896	411	361	111	284
Upper Blackwood	250	226	691	394	483	253	1,528	665	52	32	86	88	253	163	599	1,111
Total, South-West	5,448	9,088	21,591	24,178	10,142	13,104	23,732	21,636	1,661	971	1,141	1,357	2,225	2,082	1,330	2,741
<i>Southern Agricultural Division—</i>	1,471	1,167	753	712	543	321	1,001	907	101	23	59	27	74	78	108	208
Albany (including Municipality)	22	4	18	1	4	...	16	1	7	...	2	...	1	1	66	50
Broomshill	199	164	193	171	80	...	175	135	45	...	29	...	80	75	44	220

	440	382	413	344	209	190	714	755	41	19	28	11	60	33	50	57
Denmark
Dumblenyng	9	4	3	3	3	2	6	0	3	3	2	2	2	2	2	2
Kotanning	131	71	63	113	30	11	4	106	3	2	2	2	2	2	2	2
Kotannup	354	102	893	542	130	110	462	248	57	19	47	32	163	137	158	422
Nyabing-Pingrup	10	106	10	6	6	6	8	8	6	6	6	6	6	6	6	6
Piaptagnet	2,614	1,746	1,275	780	955	868	2,879	1,888	1,001	457	47	29	194	126	954	682
Tambulup	18	12	17	19	11	9	19	12	2	2	2	6	20	12	20	24
Wagin (including Municipality)	56	45	33	25	21	20	53	26	4	3	7	6	30	25	204	108
West Artnur	40	165	176	173	57	75	149	147	10	6	19	28	123	134	1,179	1,129
Woodmilling	41	29	112	113	135	55	28	25	1	1	1	1	24	28	85	146
Total, Southern Agricultural	5,458	4,002	3,965	3,007	2,183	1,669	5,600	4,357	1,275	553	245	160	838	688	2,270	3,321
<i>Central Agricultural Division—</i>																
Beverley	22	6	32	8	10	3	25	7	6	23	29	3,006	3,887
Brookton	24	17	30	14	17	10	28	14	1	13	37	43	42	136
Bruce Hoek	14	4	14	4	3	8	14	4	1	24	24	14	10	20
Cunbaling	17	13	28	24	8	7	16	12	5	2	3	2	15	17	1,114	2,054
Cunderdin
Kununoppin—Trayning	7	...	4	...	2
Narrogin (including Municipality)	67	83	87	45	34	28	121	107	5	29	32	197	232
Narrogin (including Municipality)	233	170	800	591	294	121	1,049	437	9	2	33	32	205	182	895	1,089
Pingelly	6	6	7	5	2	2	3	3	2	2
Pingelly	238	68	154	59	45	18	227	45	5	2	14	8	99	66	212	442
Toodyay	18	14	21	18	12	12	25	22	3	2	4	4	35	37	36	78
Wandering	8	8	5	5	7	7	8	3	1	3	3	6	12
Westonia
Wilkesia	39	31	101	52	31	13	79	35	4	5	15	17	56	44	18	50
Wilkesia	26	23	38	23	20	16	33	25	5	50	46	32	178
York (including Municipality)
Total, Central Agricultural	717	441	1,321	848	483	240	1,623	714	30	16	105	83	599	517	6,089	9,369
<i>Northern Agricultural Division—</i>																
Chittering	232	155	695	451	78	88	364	208	2	...	32	15	343	317	191	219
Chittering	16	2	20	2	12	2	19	6	2	...	5	1	57	10	5	219
Pandoragan	62	59	23	20	7	13	28	25	3	2	146	163	27	35
Gingin	20	8	17	5	5	5	8	5	2	2	179	112	15	48
Other Districts
Total, Northern Agricultural	330	224	755	478	102	58	419	244	4	...	42	20	725	602	238	302
<i>Eastern Goldfields Division</i>	48	12	34	7	27	5	18	4	2	...	1	...	24	14	40	34
<i>Central Division</i>
<i>North-West Division</i>
GRAND TOTAL	35,147	39,948	74,111	85,950	16,897	18,018	93,435	85,547	3,097	1,680	5,154	6,116	7,600	6,438	14,143	23,085

† Excluding South Ward, which is included in Metropolitan Division.

No. 22—Wine and Dried Vine Fruits Produced : 1958-59 Season's Grape Crop

Statistical Districts	Wine Made			Dried Vine Fruits		
	Beverage Wine		Distillation Wine	Raisins		Currants
	Fortified (a)	Unfortified		Sultanas	Other	
	gal.	gal.	gal.	cwt.	cwt.	cwt.
Metropolitan Districts	12,450	25,540	7	18
Armadale-Kelmscott	1,500	2,760
Chittering	(b)	440	165	3,498
Cockburn	(b)	1,640
Darling Range	390	48
Gosnells	9,110	51,824	350	191
Harvey	(b)	350	(b)
Mundaring	1,360	19	135	217
Northam	(b)	650	239	15	135
Swan	200,745	129,740	139,087	252	163	16,211
Toodyay	(b)	1,884	417	18	749
Wanneroo	14,761	37,730	11,780
Other Districts	17,822	10,339	397	6	5	33
Total	250,388	264,207	151,614	1,380	501	21,100

(a) Includes spirit produced from distillation wine and used in fortification.
included in "Other Districts."

(b) Not available for publication.

No. 23—Grape and Passion Fruit Vines, Area and Production.—Season 1958-59

Statistical Districts and Divisions	GRAPE VINES										Passion Fruit Vines	
	Productive					Young Vines not Bearing	Total Area under Vines	Area of Bearing Vines (c)	Production			
	For Table Use		For Wine Making		For Drying					acres	bushels	
	Area	Production	Area	Production (a)	Area	Production of Dried Fruit (b)	acres	acres	acres			acres
<i>Metropolitan Division</i>	10	310	78	1,325	6	25	24	118	1	35		
<i>Swan Division—</i>												
Armadaie-Kelmscott	3	95	38	425				38	1	44		
Cockburn	7	280	25	450			4	32		262		
Darling Range	2	35	142	2,865	15	48	6	196	4	25		
Gosnells	1	10	1	10		191		2		115		
Kwinana	9	285	19	490		371	5	121	2			
Mundaring	2	10						2				
Rockingham	1		3	80				4				
Serpentine-Jarrahdale	1,279	47,060	1,661	52,630	3,079	16,626	618	6,637	1	34		
Swant	10	205	335	10,015			28	373				
Wanneroo												
Total, Swan	1,314	47,980	2,234	67,190	3,228	17,236	661	7,437	8	480		
<i>South-West Division—</i>												
Augusta-Margaret River												
Balingup	1		8	125					9	613		
Bridgetown	2	50	12	175				14				
Bunbury (Municipality)			6	20				6	1	32		
Capel	1	5	63	1,430			4	64				
Dardanup			26	405				30				
Drakesbrook			11	120				11				
Greenbushes			13	150				13				
Harvey	1	10	12	175			3	16		10		
Manjup			2	20				2				
Murray									3	98		
Nannup									4	250		
Preston									2	80		
Upper Blackwood									3	45		
Total, South-West	6	65	155	2,675			7	167	22	1,123		

For footnotes see next page.

No. 23—Grape and Passion Fruit Vines, Area and Production—Season 1958-59—continued

Statistical Districts and Divisions	Grape Vines						Passion Fruit Vines			
	Productive						Total Area under Vines	Area of Bearing Vines (c)	Production	
	For Table Use		For Wine Making		For Drying					
	Area	Production	Area	Production (a)	Area	Production of Dried Fruit (b)	Young Vines not Bearing	acres	acres	busbels
<i>Southern Agricultural Division—</i>										
Albany (including Municipality)
Denmark
Kolonup
Plantagenet
Total, Southern Agricultural	1	3	20	5	13
<i>Central Agricultural Division—</i>										
Beverley
Kellerberrin
Narogin (including Municipality)
Northam (including Municipality)
Toodyay
Williams
Total, Central Agricultural	12	215	121	2,045	270	1,588	19	422
<i>Northern Agricultural Division—</i>										
Chittering
Geraldton-Greenough (including Geraldton Mun.)
Gingin
Victoria Plains
Total, Northern Agricultural	13	205	94	3,130	584	4,132	41	732	10
GRAND TOTAL	1,355	48,775	2,685	76,385	4,088	22,981	753	8,881	44

† Excluding South Ward, which is included in Metropolitan Division (a) For details of wine made, see Table No. 22. (b) For details, see Table No. 22. (c) Excludes 48 acres of young vines not bearing.

No. 24—Orchards and Vineyards—Area under Trees of Bearing and Non-bearing Age

Kind	1954-55		1955-56		1956-57		1957-58		1958-59	
	Bearing Age	Under Bearing Age	Bearing Age	Under Bearing Age	Bearing Age	Under Bearing Age	Bearing Age	Under Bearing Age	Bearing Age	Under Bearing Age
	acres	acres	acres	acres	acres	acres	acres	acres	acres	acres
<i>Orchard Fruit—</i>										
Orange	3,271	529	3,357	614	3,362	611	3,358	658	3,370	694
Mandarin	183	85	183	56	179	65	179	78	179	92
Lemon	475	70	495	88	497	83	488	91	483	110
Other Citrus	139	7	141	9	139	6	129	7	129	7
Total Citrus	4,068	641	4,176	767	4,179	765	4,154	834	4,161	903
Apple	11,136	1,135	11,252	1,213	11,251	1,469	11,018	1,874	10,926	2,533
Pear	375	139	855	158	861	189	852	189	842	157
Quince	32	4	31	3	29	3	27	8	26	2
Total Pome	12,043	1,278	12,138	1,374	12,141	1,611	11,897	2,016	11,794	2,692
Apricot	362	41	372	51	366	50	351	48	342	46
Peach	657	141	662	183	679	171	659	156	658	160
Nectarine	182	26	185	26	180	23	165	29	156	30
Plum	721	177	735	233	747	264	749	261	758	273
Cherry	25	13	22	15	23	12	28	12	28	13
Total Stone	1,947	398	1,976	508	2,000	520	1,952	506	1,942	522
Almond	166	15	153	19	156	17	150	18	143	13
Fig	87	9	87	7	76	7	81	7	76	7
Other	85	84	93	35	92	33	92	36	95	42
Total Other	338	58	333	64	335	57	323	61	314	62
Total Orchard Fruit	18,396	2,375	18,623	2,713	18,655	2,953	18,326	3,417	18,211	4,179
<i>Plantation and Berry Fruits, etc.—</i>										
Bananas	430	133	401	89	245	86	224	133	256	152
Passion Fruit	105	29	86	23	59	28	55	24	44	48
Other	6	1	8	8	8	6	13	11	2
Total	541	163	495	112	312	120	292	157	311	202
Grand Total, All Fruit	18,937	2,538	19,118	2,825	18,967	3,073	18,618	3,574	18,522	4,381
<i>Grape Vines—</i>										
For Table use	1,857	178	1,418	175	1,403	160	1,443	154	1,855	144
For Wine making	2,302	309	2,565	309	2,585	323	2,602	339	2,685	427
For Drying purposes	4,375	409	4,346	354	4,246	279	4,223	262	4,088	182
Total	8,034	981	8,269	838	8,234	762	8,268	755	8,128	753

No. 25.—Fruit—Area, Production and Gross Value

Fruit	Area										Production										Gross Value			
	1954-55	1955-56	1956-57	1957-58	1958-59	Unit	1954-55	1955-56	1956-57	1957-58	1958-59	Quantity	1954-55	1955-56	1956-57	1957-58	1958-59	1954-55	1955-56	1956-57	1957-58	1958-59		
<i>Orchard Fruit—</i>	acres	acres	acres	acres	acres	acres	acres	acres	acres	acres	acres	bush.	403,697	424,456	356,778	439,939	336,836	554,494	603,998	510,881	477,604	550,186	£	
Orange	3,800	3,971	3,973	4,016	4,064	bush.	15,342	16,719	15,145	16,146	16,146	22,266	22,266	19,146	19,146	33,582	40,188	35,073	40,342	38,416	38,416	£		
Mandarin	218	239	246	257	271	bush.	83,185	87,735	87,498	90,054	90,054	128,496	128,496	128,496	128,496	128,496	128,496	128,496	128,496	128,496	128,496	128,496	£	
Lemon	545	583	580	579	593	bush.	21,992	27,326	20,904	23,374	20,322	23,374	23,374	23,374	20,322	20,102	21,845	18,594	15,398	15,075	15,075	£		
Other Citrus	146	150	145	136	136	bush.	1,704,635	1,516,231	1,687,658	1,359,458	1,650,341	1,687,658	1,687,658	1,687,658	1,650,341	1,650,341	2,457,891	2,348,179	2,542,924	2,336,583	2,319,647	£		
Apple	12,271	12,465	12,720	12,892	13,469	bush.	147,600	99,443	151,450	98,672	169,444	151,450	151,450	151,450	151,450	151,450	251,147	206,308	214,688	200,619	247,841	£		
Pear	1,014	1,013	1,000	991	999	bush.	3,477	3,217	3,146	2,978	2,951	3,146	3,146	3,146	2,951	2,951	3,448	3,901	3,199	3,723	2,459	£		
Quince	36	34	32	30	28	bush.	48,982	45,408	53,716	41,172	39,948	53,716	53,716	53,716	41,172	41,172	87,079	98,716	96,092	79,599	80,118	£		
Apricot	403	423	416	399	388	bush.	85,391	65,100	79,664	77,393	85,950	79,664	79,664	79,664	77,393	77,393	142,691	143,220	103,564	101,471	111,735	£		
Peach	798	845	850	815	818	bush.	22,541	20,990	20,349	19,300	18,018	20,349	20,349	20,349	18,018	18,018	36,698	47,817	34,028	30,237	28,829	£		
Nectarine	208	211	203	194	186	bush.	71,780	72,974	88,037	80,589	85,547	88,037	88,037	88,037	80,589	80,589	144,020	159,125	146,986	142,100	134,992	£		
Plum	898	968	1,011	1,010	1,031	bush.	1,103	1,246	1,948	1,245	1,680	1,948	1,948	1,948	1,680	1,680	12,574	12,480	15,974	5,443	5,581	£		
Cherry	38	37	40	40	41	bush.	24,579	23,327	21,168	23,085	23,085	21,168	21,168	21,168	23,085	23,085	3,226	3,256	3,352	3,502	2,789	£		
Almond	181	172	173	168	156	lb.	7,790	8,108	7,478	7,118	6,438	7,478	7,478	7,478	7,118	7,118	17,224	23,002	23,002	22,484	18,981	£		
Fig	96	97	94	88	83	bush.	£		
Other	119	128	125	128	137	£		
Total	20,771	21,336	21,608	21,743	22,390	3,843,008	3,814,131	3,828,402	3,534,403	3,645,154	£		
<i>Plantation and Berry</i>																								
<i>Fruits, etc.—</i>																								
Banana	563	490	331	357	408	bush.	76,674	68,538	34,138	49,756	70,816	34,138	34,138	34,138	70,816	70,816	345,033	248,448	136,550	173,566	198,286	£		
Passion Fruit	134	109	87	79	92	bush.	5,390	4,065	3,307	3,391	2,494	3,307	3,307	3,307	2,494	2,494	10,106	6,479	5,065	8,705	4,418	£		
Other	7	8	14	13	13	£		
Total	704	607	432	449	513	358,450	259,419	145,767	185,677	206,095	£		
Grand Total All Fruit	21,475	21,943	22,040	22,192	22,903	4,201,458	4,073,550	3,974,169	3,720,080	3,851,249	£		

IV—DAIRYING, POULTRY FARMING and BEE KEEPING

No. 26—Dairying during the Year ended 31st March, 1959

Statistical Districts and Divisions	Production of Milk and Cream				Butter made on Farms (c)	Cheese made on Farms (e)
	Whole Milk Sold (a)	Cream Sold	Whole Milk used on Farms	Total in Terms of Milk (b)		
	gallons	lb.	gallons	gallons	lb.	lb.
<i>Metropolitan Division</i>	300,760	3,767	143,528	448,055	3,982	210
<i>Swan Division—</i>						
<i>Armadale-Kelmscott</i>	1,128,151	120,125	75,689	1,323,965	3,253	170
Cockburn	126,823	7,160	4,876	138,859
Darling Range	39,029	10,707	17,749	67,485	927	213
Gosnells	45,770	21,676	20,801	88,247	1,572	120
Kwinana	97,499	5,333	6,916	109,748	20	50
Mundaring	53,400	67,028	32,961	153,389	3,028	...
Rockingham	459,857	11,593	18,817	490,267	60	...
Serpentine-Jarrahdale	2,143,869	120,371	67,105	2,331,345	1,450	619
Swan†	178,600	47,678	34,106	260,384	1,195	23
Wanneroo	248,080	2,880	7,389	258,349	75	2,000
Total, Swan	4,521,078	414,551	286,409	5,222,038	10,978	3,200
<i>South-West Division—</i>						
Augusta-Margaret River	486,045	4,904,668	149,274	5,539,987	1,645	30
Balingup	165,405	922,476	55,914	1,143,795	790	10
Bridgetown	40,329	1,009,717	43,727	1,093,773	1,104	11,970
Bunbury (Municipality)	204,707	47,339	11,299	263,345	20	...
Busselton	173,274	4,406,942	185,831	4,766,047	1,433	...
Capel	427,196	2,570,004	102,992	3,100,192	814	...
Collie Coalfields	76,025	113,153	12,518	201,696	745	...
Dardanup	2,508,952	752,413	76,580	3,337,945	470	20
Drakesbrook	2,168,164	111,440	78,211	2,357,815	360	160
Greenbushes	52,802	607,805	27,476	688,083	260	20
Harvey	6,801,732	371,773	181,938	7,355,443	1,010	...
Manjimup	259,357	3,555,166	147,292	3,961,815	2,127	342
Marradong	9,118	400	4,991	14,509	936	...
Murray	2,098,620	326,841	107,694	2,533,155	1,321	...
Nannup	9,150	1,030,986	29,504	1,069,640	315	20
Preston	23,870	885,318	44,358	953,546	1,017	600
Upper Blackwood	7,280	411,699	49,841	468,820	4,879	6,000
Total, South-West	15,512,026	22,028,140	1,309,440	38,849,606	19,246	19,172
<i>Southern Agricultural Division—</i>						
Albany (including Municipality)	265,739	832,842	58,282	1,156,863	2,968	10
Broomehill	4,586	15,450	20,036	2,900	...
Cranbrook	4,325	45,896	16,412	66,633	2,173	...
Denmark	35,902	1,581,729	50,937	1,668,568	359	...
Dumbleyung	8,018	18,396	26,414	2,463	...
Gnowangerup	200	4,060	27,192	31,452	3,256	...
Katanning	3,752	12,994	16,746	2,280	...
Kojonup	1,870	60,955	38,064	100,889	6,027	...
Lake Grace	2,400	800	19,181	22,381	1,247	...
Nyabing-Pingrup	1,740	12,416	14,156	1,523	...
Plantagenet	28,200	553,377	74,224	655,801	7,359	...
Tambellup	4,967	14,425	19,392	3,218	...
Wagin (including Municipality)	13,328	19,587	32,915	1,268	...
West Arthur	15,240	90,449	24,639	130,328	2,171	20
Woodanilling	9,376	7,812	17,188	1,261	...
Total, Southern Agricultural	353,376	3,215,875	410,011	3,979,762	40,473	30
<i>Central Agricultural Division—</i>						
Beverley	8,000	2,090	27,469	37,559	2,967	20
Brookton	60	1,000	21,133	22,193	1,945	...
Bruce Rock	1,545	5,812	30,089	36,946	2,165	...
Corrigin	4,393	33,081	37,474	3,393	...
Cuballing	8,061	12,106	20,167	1,700	...
Cunderdin	21,233	21,233	1,407	...
Dowerin	13,848	13,848	910	...
Goomalling	9,000	960	12,879	22,839	786	...
Kellerberrin	9,834	19,785	29,619	1,460	...
Kondinin	1,000	14,751	15,751	1,275	5

For footnotes see next page.

No. 26—Dairying during the Year ended 31st March, 1959—continued

Statistical Districts and Divisions	Production of Milk and Cream				Butter made on Farms (c)	Cheese made on Farms (c)
	Whole Milk Sold (a)	Cream Sold	Whole Milk used on Farms	Total in Terms of Milk (b)		
<i>Central Agricultural Division—continued</i>	gallons	lb.	gallons	gallons	lb.	lb.
Koorda	7,485	7,485	505
Kuiln	2,940	10,789	13,729	2,020
Kununoppin-Trayning	4,203	1,500	12,675	18,378	715
Merredin	1,680	22,647	24,327	1,561
Mount Marshall	500	10,125	10,625	280
Mukinbudin	7,263	7,263	1,020
Narembeen	2,880	18,909	21,789	1,888
Narrogin (including Municipality)	4,880	25,717	27,534	58,131	3,118
Northam (including Municipality)	9,548	40,943	35,148	85,639	2,191	180
Nungarin	9,235	9,235	347
Pingelly	200	3,986	15,152	19,338	1,225
Quairading	23,685	23,685	1,916
Tammin	1,826	14,228	16,054	526
Toodyay	12,230	14,227	11,143	37,600	1,236
Wandering	3,126	9,409	12,535	1,683
Westonia	4,325	4,325	120
Wickepin	4,161	18,001	22,162	1,784
Williams	30,555	23,065	53,620	2,808
Wyalkatchem	7,200	17,350	24,550	668
York (including Municipality)	171	14,522	23,679	38,372	2,790
Total, Central Agricultural	59,217	179,033	528,221	766,471	46,409	155
<i>Northern Agricultural Division—</i>						
Carnamah	17,475	17,475	1,182
Chapman Valley	50	24,002	24,052	1,600
Chittering	8,410	6,155	17,976	32,541	1,470
Dalwallinu	10,110	846	28,425	39,381	770
Dandaragan	3,490	3,490	50
Geraldton-Greenough (d)	110,280	1,330	21,609	133,219	1,350
Gingin	340	1,100	9,947	11,387	1,257
Irwin	5,211	5,211	2,206
Mingenew	9,870	9,870	122
Moora	660	1,001	29,720	31,381	2,871
Morawa	11,075	11,075	650
Mullewa	9,005	9,005	1,100
Northampton	6,060	1,300	12,205	19,565	850
Perenjori	12,651	12,651	490
Three Springs	40	5,693	5,733	90
Victoria Plains	1,095	200	20,707	22,002	1,450
Wongan-Ballidu	28,836	28,836	1,055
Total, Northern Agricultural	137,005	11,972	267,897	416,874	18,563
<i>Eastern Goldfields Division—</i>						
Dundas	15,500	3,345	18,845
Esperance	11,800	1,000	6,527	19,327	1,706
Kalgoorlie (e)	79,200	8,890	80,090
Laverton	718	718
Leonora	500	500
Menzies	1,065	1,065
Phillips River	780	780
Yilgarn	18,178	728	5,746	24,652	225
Total, Eastern Goldfields	124,678	1,728	19,571	145,977	1,931
<i>Central Division</i>	2,000	6,640	8,640
<i>North-West Division</i>	5,760	4,820	10,580
<i>Pilbara Division</i>	3,850	3,850
<i>Kimberley Division</i>	2,100	4,905	7,005	80
GRAND TOTAL	21,018,500	25,855,066	2,985,292	49,858,858	141,662	22,767

† Excluding South Ward, which is included in Metropolitan Division.

(a) Comprises milk sold to factories for processing into cheese and condensary products, milk sold to treatment plants for consumption as whole milk and milk sold to retailers or retailed by the producer. (b) For conversion purposes 1 lb. of cream has been taken as equivalent to 1 gallon of milk. (c) Butter and cheese made in factories during the year ended 31st March, 1959, totalled 13,693,757 and 2,409,129 lb. respectively. (d) Includes Municipality of Geraldton. (e) Includes Municipalities of Boulder and Kalgoorlie.

No. 27—Poultry at 31st March, 1959 and Egg Production for Year ended 31st March, 1959
Note—Excludes poultry on non-commercial holdings.

Statistical Districts and Divisions	Poultry at 31st March, 1959											Egg Production, year ended 31st March, 1959					Chickens Sold, year ended 31st March, 1959						Poultry Sold for Table Use, year ended 31st March, 1959													
	Chickens (under 3 months old)			Fowls			Ducks, Drakes and Ducklings		Turkeys		Geese		Hen and Pullet Eggs		Duck Eggs		Pullets		Cockerels		Fowls		Ducks		Turkeys		Geese									
	No.	No.	No.	No.	No.	No.	No.	No.	No.	No.	No.	No.	doz.	doz.	doz.	doz.	No.	No.	No.	No.	No.	No.	No.	No.	No.	No.	No.	No.								
	1,889	155,158	76,926	2,187	269	38	2,040,304	357	789,300	527,252	15,417	194,995	6,470	148	4	1,889	155,158	76,926	2,187	269	38	2,040,304	357	789,300	527,252	15,417	194,995	6,470	148	4						
	25,131	11,889	155,158	76,926	2,187	269	38	2,040,304	357	789,300	527,252	15,417	194,995	6,470	148	4	789,300	527,252	15,417	194,995	6,470	148	4	194,995	6,470	148	4	194,995	6,470	148	4					
<i>Metropolitan Division</i>	13,254	687	32,802	14,140	2,544	100	491,348	7,048	26,200	39,400	100	79,465	864	10	14																					
<i>Swan Division—</i>	55	293	15,205	8,012	295	206	232,819	311	1,375	450	36	12,226	36	120	14																					
<i>Armada-Kelmscott</i>	4,319	4,871	47,041	15,876	251	15	686,385	60	18,350	20,150	100	47,972	93	88	40																					
<i>Cockburn</i>	491	4,022	78,683	20,899	1,063	113	1,609,533	40	35,500	871	2,052	73,725	1,196	50	12																					
<i>Darling Range</i>																					
<i>Gosnell</i>	287	3,810	63,074	18,406	468	185	69,192	20	63,000	450	150	62,775	340	51	3																					
<i>Kwinana</i>																					
<i>Mandaring</i>																					
<i>Roekingham</i>																					
<i>Serpentine-Jarrahdale</i>	2,060	151	9,533	7,074	24	...	349,051	61	400	16,715	40	5	47																					
<i>Swan†</i>	100	2,452	12,220	4,480	824	124	181,848	150	29,321	274	12	9																					
<i>Wanneroo</i>	1,600	2,105	16,145	6,970	858	40	197,887	31,588	213	5	...																					
Total Swan	22,156	18,091	280,415	103,169	6,513	813	4,337,106	7,990	152,750	166,925	2,438	358,969	4,996	341	185																					
<i>South-West Division—</i>	26	213	370	614	24	24	10,767	1,693	32	...	5																					
<i>Augusta-Margaret River</i>	404	23	270	227	10	30	2,496																					
<i>Balingup</i>																					
<i>Bridgetown</i>	25	5	69	180	34	...	1,187																					
<i>Bunbury (Municipality)</i>	428	524	1,219	769	115	30	24,855	40	640	200	30	200	50	40	25																					
<i>Russellton</i>	46	28	183	239	15	18	3,318																					
<i>Capel</i>																					
<i>Collie Coalfields</i>	192	28	2,947	439	54	12	31,877	18																					
<i>Dardanup</i>																					
<i>Drakesbrook</i>	8	38	108	193	19	5	1,499	40																					
<i>Greenbushes</i>	45	4	1,351	703	61	32	21,509	6																					
<i>Harvey</i>	88	602	3,278	515	6	309	31,748																					
<i>Manilup</i>	14	41	136	115	20	835	1,455																					
<i>Marradong</i>	900	5,362	1,193	1,985	8	...	63,846																					
<i>Murray</i>	70	235	749	707	171	30	15,104																					
<i>Preston</i>	84	234	286	420	59	193	10,727	5																					
<i>Upper Blackwood</i>																					
Total, South-West	1,771	2,340	20,661	7,692	703	783	246,990	110	6,490	10,050	1,458	25,898	613	450	190																					

† Excluding South Ward, which is included in Metropolitan Division.

No. 27—Poultry at 31st March, 1959 and Egg Production for Year ended 31st March, 1959—continued
 Note—Exclude poultry on non-commercial holdings.

Statistical Districts and Divisions	Poultry at 31st March 1959										Egg Production, year ended 31st March, 1959		Chickens Sold, year ended 31st March, 1959				Poultry Sold for Table Use, year ended 31st March, 1959			
	Fowls					Geese					Duck Eggs	Pullets	Cockerels	Fowls	Ducks	Turkeys	Geese			
	Chickens (under 3 months old)	Cooks and Cock-crests	Pullets hatched in 1958	Hens hatched in 1957 and earlier	Ducks, Drakes and Duck-lings	Turkeys	Geese	doz.	doz.	Day Old								Six Weeks Old	No.	No.
	No.	No.	No.	No.	No.	No.	No.	No.	No.	No.	No.	No.	No.	No.	No.	No.	No.	No.		
<i>Southern Agricultural Division—</i>	2,502	2,702	15,087	13,721	394	1,047	244	192,146	286	15,000	608	15,854	260	13,941	228	343	52			
Albany (a)	42	136	2,900	1,145	91	16	5	34,989	40	40	48	260	2,575	72	9	5				
Broomhill	10	174	262	615	11	11	5,895	5,895	10	300	30	260	320	8	44	3				
Cranbrook	92	310	130	132	12	19	20	4,000	40	300	30	260	477	60	52	4				
Denmark	47	1,482	1,256	3,081	38	74	35,566	60	11	300	310	300	3,163	12	12	2				
Dumbleyung	120	242	2,476	3,081	144	144	26,881	10	10	15,000	250	15,000	1,179	51	13	1				
Gnowangerup	51	45	199	339	12	52	3,170	10	10	15,000	250	15,000	1,115	4	4	2				
Katanning	74	307	938	890	4	263	8,931	20	20	15,000	250	15,000	1,499	50	29	20				
Koolonup	247	854	908	947	15	140	8,931	20	20	15,000	250	15,000	657	76	20	6				
Lake Grace	68	162	135	130	18	14	1,760	106	106	15,000	250	15,000	299	12	22	10				
Nyabing-Pingrup	169	115	480	600	32	45	4,584	106	106	15,000	250	15,000	157	43	9	6				
Plantagenet	100	351	1,068	2,188	69	15	1,590	106	106	15,000	250	15,000	318	112	112	9				
Pambalup	95	306	2,990	2,087	33	109	12,551	15	15	15,000	250	15,000	1,125	4	4	4				
Wagin (a)	1,348	93	350	325	33	82	33,241	35	35	15,000	250	15,000	1,390	45	45	4				
West Arthur	53	97	537	787	22	20	4,152	35	35	15,000	250	15,000	667	28	28	6				
Woodanilling	53	97	537	787	22	20	4,152	35	35	15,000	250	15,000	667	28	28	6				
Total, Southern Agricultural	2,502	2,702	15,087	13,721	394	1,047	192,146	286	15,000	608	15,854	260	13,941	228	343	52				
<i>Central Agricultural Division—</i>	1,082	385	1,214	1,403	83	97	22,591	10	10	300	30	260	1,860	8	44	3				
Beverley	6	90	1,180	852	56	66	17,649	40	40	300	30	260	1,750	60	52	4				
Brookton	1,740	274	439	652	52	74	4,000	11	11	300	30	260	2,600	12	12	2				
Bruce Rock	202	1,510	1,244	1,875	72	117	2,818	10	10	15,000	250	15,000	2,839	100	60	6				
Corrigin	530	67	3,215	3,154	134	33	48,618	3	3	15,000	250	15,000	2,886	15	15	1				
Cuballing	20	332	436	3,790	177	177	3,790	3	3	15,000	250	15,000	236	30	30	6				
Dowerin	3	68	320	320	22	19	1,570	3	3	15,000	250	15,000	280	17	17	22				
Grosmalling	20	67	1,900	1,900	20	15	19,631	4	4	15,000	250	15,000	4,212	30	22	17				
Kalbarri	78	630	1,838	1,216	67	78	1,097	4	4	15,000	250	15,000	158	17	17	30				
Kondinin	127	218	140	140	60	60	270	12	12	15,000	250	15,000	700	22	22	17				
Kooraa	95	102	13	777	16	14	10,234	12	12	15,000	250	15,000	184	17	17	30				
Kooda	225	138	670	864	16	14	10,234	12	12	15,000	250	15,000	700	22	22	17				
Kudin	150	150	350	425	12	12	6,081	6	6	15,000	250	15,000	184	17	17	30				
Kununoppin-Trayning	1,180	35	1,243	921	45	45	18,825	4	4	15,000	250	15,000	3,583	17	17	30				
Merredin	35	192	45	865	23	23	1,897	4	4	15,000	250	15,000	700	22	22	17				
Murchison	18	18	210	200	14	60	1,670	1	1	15,000	250	15,000	184	17	17	30				
Mulka	190	204	597	471	14	60	5,320	18	18	15,000	250	15,000	50	50	50	9				
Narrogin	280	406	6,132	6,884	100	131	109,163	1	1	44,000	2,150	45,400	3,419	89	11	9				
Narrogin (a)	304	502	4,376	1,930	225	284	46,291	5	5	44,000	2,150	45,400	5,667	140	149	6				
Nearra	8	350	1,236	1,126	12	59	1,126	50	50	15,000	250	15,000	363	20	20	6				
Pingelly	81	900	1,258	1,313	12	123	13,066	50	50	15,000	250	15,000	118	20	20	6				
Quairading	12	224	535	621	93	123	5,410	50	50	15,000	250	15,000	262	68	68	6				
Tammin	25	66	180	180	24	42	6,045	50	50	15,000	250	15,000	262	68	68	6				
Toodyay	179	57	498	460	24	42	6,045	50	50	15,000	250	15,000	262	68	68	6				

	50	55	56	57	58	59	60	61	62	63	64	65	66	67	68	69	70	71	72	73	74	75	76	77	78	79	80	81	82	83	84	85								
Wandering							
Westonia	23	9	1,717	25	15	19,107	6						
Wickepin	74	105	1,416	22	...	17,229	4					
Williams	140	85	439	14	10	4,494				
Wyalkatchem	11	79	1,080	7,187			
York (a)	166	533	1,408	70	8	24,454		
Total, Central Agricultural	6,595	6,097	31,349	1,171	242	444,262	201	45,800	2,428	46,310	970	34,096	492	623	85																									
Northern Agricultural Division—																																								
Carnamah	559	21	12	9,501	12
Chapman Valley	830	13,554
Chiltern	158	21	647	33	25	10,272
Darwin	23	37	510	3,886
Daridangan	100	192	4,548	46	12	79,343	40	
Geraldton-Greenough (b)	280	3,700	
Mingenew	80	3,100	
Moora	77	247	489	50	14	5,313	8	
Morawa	20	7	78	1,938	10	
Mullewa	20	...	110	1,274	
Northampton	30	160	680	25	...	6,514	
Perenjori	20	2,000	
Three Springs	40	1,150	
Victoria Plains	29	...	75	11	17	1,860	100		
Wongan-Ballidu	5	144	263	10	...	1,860		
Total Northern Agricultural	538	942	3,982	251	90	138,501	170	115	115	7,236	37	292	6																									
Eastern Goldfields Division—																																								
Dundas	1,298	6,362
Esperance	498	10,028	
Kalgoorlie (c)	1,000	400	7,900	250	3	105,350	8	3,000	350	
Laverton	70	2,600	
Moora	40	600	
Phillips River	200	40	160	818		
Yilgarn	290	56		
Total, Eastern Goldfields	1,220	527	10,800	277	5	125,758	8	3,000	1,220	7,671	351	21	...																									
Central Division	60	1,200		
North-West Division	30	...	659	6,674		
Pilbara Division		
Kimberley Division	72	82	179	64	...	1,878	99			
GRAND TOTAL	60,065	43,100	523,205	11,580	5,891	7,554,819	8,921	1,012,340	128,197	766,391	20,533	642,936	13,192	2,218	422																									

(a) Includes Municipality. (b) Includes Municipality of Geraldton. (c) Includes Municipalities of Boulder and Kalgoorlie.

No. 28.—Butter, Cheese, Bacon and Ham, and Milk Produced ; Poultry Farming and Bee Keeping

Particulars	1950	1951	1952	1953	1954	1955	1956	1957	1958	1959
Dairying—Year ended 31st March—										
Butter made (a) ...	15,805,769	15,426,671	15,538,513	14,992,960	14,103,984	15,747,931	16,859,458	16,800,741	15,865,332	13,835,419
Cheese made (a) ...	1,634,618	1,650,655	1,431,987	1,971,174	2,741,694	2,741,322	1,852,456	2,740,184	2,391,854	2,431,896
Bacon and Ham Cured (b) ...	7,934,110	7,969,983	8,243,194	8,272,455	7,722,849	7,427,738	7,257,217	6,839,973	6,612,477	6,619,106
Total Milk obtained (c) ...	50,074,367	50,807,056	49,970,868	49,769,166	49,173,673	52,916,308	55,373,087	56,994,772	54,729,735	50,966,678
Poultry Farming—										
Poultry on Farms at 31st March :										
Cows ...	1,089,454	1,012,338	1,026,693	971,532	1,009,931	909,389	864,656	955,009	901,659	872,258
Ducks ...	46,075	34,734	36,493	31,722	14,277	13,009	11,873	11,845	12,129	11,560
Geese ...	1,417	1,780	1,107	1,152	848	997	712	1,557	1,079	1,416
Turkeys ...	13,530	12,747	12,910	10,086	8,458	7,821	9,596	11,071	7,463	5,891
Egg Production during year ended 31st March (d) doz.	6,732,719	6,873,698	7,219,560	7,577,920	8,113,717	7,802,232	7,093,451	7,443,678	7,810,668	7,563,740
Bee Keeping—Year ended 30th June—										
Beehives at 30th June :										
Productive ...	21,967	19,537	25,951	26,024	27,476	25,724	28,073	31,650	34,915 (e)	37,670
Unproductive ...	5,464	6,445	3,617	4,308	5,067	6,147	6,266	6,137	5,806	7,016
Honey obtained during year ...	2,041,156	1,314,587	3,479,935	3,393,556	6,925,108	2,721,257	4,482,125	5,658,806	7,313,277	6,680,371
Beeswax obtained during year ...	32,045	16,968	44,860	39,912	72,833	52,103	57,111	70,457	86,516	83,871

(a) Factory and farm production, cheese and condensary products.

(b) Factory production only ; figures for year ended 30th June.

(c) Includes estimated equivalent of whole milk used in the production of butter, cheese and condensary products.

(d) Excludes "back-yard", and non-commercial production.

(e) Excludes particulars of bee keepers with less than five hives.

V.—LIVESTOCK AND WOOL PRODUCTION

No. 29—Livestock : Number at 31st March

Livestock		1950	1951	1952	1953	1954	1955	1956	1957	1958	1959
Sheep	Over 1 year old	8,956,439	*9,222,139	9,789,162	10,047,446	10,586,590	10,918,995	11,467,854	11,939,689	12,761,195	13,080,831
	Under 1 year old	1,966,728	2,139,769	2,398,590	2,427,226	2,500,518	2,492,587	2,690,314	2,946,800	2,962,768	3,184,413
	Total	10,923,167	11,361,908	12,187,752	12,474,672	13,087,108	13,411,282	14,128,108	14,886,549	15,723,963	16,215,244
Cattle	Over 1 year old	171,028	168,909	170,917	176,302	175,965	174,404	173,411	172,402	172,374	167,270
	Other Cattle	544,853	501,812	520,253	529,174	509,540	518,716	542,293	589,308	625,867	634,836
	Under 1 year old	148,455	170,483	160,364	140,785	144,189	167,454	181,193	195,465	198,932	197,726
Total	864,986	841,204	851,534	846,261	829,694	829,694	860,574	896,897	957,175	997,173	999,832
Horses	Over 1 year old	55,772	*52,120	50,073	47,197	45,029	43,409	41,851	41,300	40,442	38,339
	Under 1 year old	3,394	3,220	3,274	3,044	3,741	3,477	3,640	3,360	3,488	2,947
	Total	59,166	55,340	53,347	50,241	48,770	46,886	45,491	44,660	43,930	41,286
Pigs	Over 1 year old	46,612	52,737	51,661	44,126	60,247	61,533	57,448	79,642	91,665	69,968
	Under 1 year old	32,514	37,178	34,563	32,069	40,665	45,506	41,649	60,340	59,118	45,478
	Total	79,126	89,910	86,224	76,195	100,912	107,039	99,097	139,982	150,783	115,446

(a) Includes Heifers, for dairying. (b) Includes Boars, Breeding Sows, Baconers, and Porkers. (c) Suckers, Weaners and Slips. * Revised.

PART V.—LAND SETTLEMENT, AGRICULTURE, LIVESTOCK, AND METEOROLOGICAL STATISTICS

No. 30—Cattle : Number at 31st March, 1959

Statistical Districts and Divisions	DAIRY CATTLE						BEEF CATTLE						TOTAL DAIRY AND BEEF CATTLE	
	Dairy Cows		Helpers one year and over	Helfer Calves under one year	Bull Calves under one year	Bulls one year and over	Total Dairy Cattle	Cows including Helfers, and over	Helfer Calves under one year	Bull Calves under one year	Bulls one year and over	Other, including Speyside Cows, Bullocks, etc		Total Beef Cattle
	In Milk	Dry												
	777	349	355	204	45	94	1,764	109	37	32	7	104		289
Metropolitan Division														
<i>Swan Division—</i>														
Armadale-Keimscott	1,871	838	703	487	72	59	4,050	1,123	367	121	37	770	2,418	
Cockburn	322	137	225	113	6	15	818	92	11	41	144	
Darling Range	147	102	43	46	12	10	360	69	20	13	2	39	143	
Gronells	246	101	86	82	20	18	553	138	55	19	2	2	228	
Kwinana	333	62	76	23	6	7	367	51	23	11	2	9	89	
Mundaring	780	280	160	147	57	31	1,008	250	46	39	14	79	398	
Rockingham	3,950	2,006	382	218	19	23	1,871	378	94	26	16	380	1,406	
Serpentine-Jarrahdale	513	1,206	1,045	1,082	120	91	6,894	2,188	629	416	104	1,036	2,576	
Swan†	426	145	125	91	9	13	1,548	1,716	451	317	60	394	1,127	
Wanneroo	426	145	125	91	9	13	1,548	1,716	451	317	60	394	1,127	
Total, Swan	8,181	3,574	3,151	2,455	365	302	18,058	6,226	1,780	1,021	272	2,817	12,116	
South-West Division—														
Augusta-Margaret River	3,280	8,520	3,341	3,085	605	370	19,201	1,072	556	243	184	839	2,694	
Balingup	825	2,414	1,065	796	123	128	5,351	1,110	294	201	50	1,044	2,699	
Bridgetown	961	2,713	926	745	337	96	6,798	4,283	1,051	598	188	2,528	8,658	
Bunbury (Municipality)	2,433	9,350	4,263	4,176	38	11	959	262	36	23	6	315	1,601	
Busselton	1,425	6,768	2,978	2,710	1,547	410	22,179	4,100	1,257	1,006	211	4,600	11,954	
Capel	223	669	246	210	70	39	1,357	657	78	78	26	233	1,191	
Collie Coalfields	3,938	3,133	1,977	1,645	372	180	11,255	2,376	363	363	127	2,582	2,852	
Dardanup	3,125	1,912	1,403	1,045	108	110	8,103	1,498	496	332	59	1,769	17,575	
Drakesbrook	514	1,511	803	405	104	64	3,053	403	132	104	66	131	12,217	
Greenbushes	10,206	5,292	4,063	3,459	605	370	23,985	5,060	1,818	1,433	184	4,670	38,560	
Harvey	3,125	7,588	2,819	2,668	913	305	17,463	3,914	910	822	3	8,420	116	
Mandurah	3,170	8,121	2,911	2,416	237	117	11,710	4,719	1,117	1,070	229	3,820	29,319	
Marandoo	1,784	1,940	883	1,109	136	6	10,572	6,509	1,870	1,870	228	4,904	15,535	
Murray	569	1,688	818	713	258	110	4,077	1,693	189	189	21	1,507	25,695	
Nannup	569	1,688	818	713	258	110	4,077	1,693	189	189	21	1,507	25,695	
Preston	414	1,108	394	307	155	86	4,252	1,518	338	198	49	1,267	7,534	
Upper Blackwood	414	1,108	394	307	155	86	4,252	1,518	338	198	49	1,267	7,534	
Total, South-West	85,415	57,149	28,438	24,523	6,966	2,900	155,451	40,784	11,047	8,769	1,929	37,490	100,019	
Total	85,415	57,149	28,438	24,523	6,966	2,900	155,451	40,784	11,047	8,769	1,929	37,490	255,470	

Southern Agricultural Division—														
Albany (a)	1,270	1,689	666	651	188	79	4,518	3,254	1,187	669	168	1,493	6,721	11,239
Broomhall	182	86	38	40	19	13	278	706	219	96	33	180	6,221	11,239
Brookton	138	177	49	90	57	18	587	2,085	648	317	98	485	1,234	4,175
Canbrook	1,425	2,125	942	918	182	147	5,771	108	277	130	44	405	3,638	7,386
Dumblayung	133	203	61	71	35	20	475	168	77	25	14	63	344	819
Gaowangerup	728	203	87	94	64	37	713	810	249	182	85	230	1,586	2,289
Kalamang	323	339	104	149	58	38	360	425	149	75	79	79	766	1,126
Lojopp	102	105	45	38	29	29	1,054	3,503	1,188	761	162	955	6,534	7,588
Nyabing	100	105	45	38	29	29	376	289	120	70	33	150	662	1,037
Plantagenet	620	1,688	468	460	194	97	3,418	6,300	1,941	1,188	296	2,051	11,686	15,104
Yambell	177	193	49	74	31	18	307	507	147	89	23	100	633	960
Wagla (a)	114	159	64	75	31	13	625	708	214	387	43	238	1,382	1,882
West Air	249	310	154	171	81	51	1,060	519	357	357	91	459	3,202	4,153
Woodanilling	88	55	23	39	20	10	281	280	80	62	16	126	514	755
Total, Southern Agricultural	5,208	7,195	2,886	2,942	1,079	546	19,881	21,479	6,875	4,150	1,160	7,056	40,720	60,571
Central Agricultural Division—														
Beverley	165	116	55	77	35	23	471	1,511	475	801	76	186	2,549	3,020
Brookton	122	92	29	64	29	11	1,410	1,105	482	284	52	240	2,418	2,755
Bruce Rock	214	240	105	86	64	31	782	459	186	139	52	160	895	1,157
Corrigin	191	148	68	92	64	32	597	195	195	137	36	194	815	1,492
Cuballing	116	85	45	37	28	13	781	781	502	187	10	143	1,202	1,681
Cunderdin	116	97	40	54	35	17	350	146	67	32	23	61	395	594
Dowerin	115	115	46	68	41	17	423	173	67	40	23	52	359	773
Goomalling	114	108	47	40	38	15	349	255	78	40	15	71	331	678
Kellerberrin	153	180	94	84	68	38	567	85	32	28	15	71	331	678
Kondinin	101	80	37	55	43	15	391	144	27	68	5	17	335	600
Koorda	51	45	24	20	16	14	170	58	27	28	5	17	135	225
Kulla	98	83	31	52	29	17	311	169	91	57	21	88	438	725
Kununoppin-Tresyling	77	80	37	61	29	16	270	69	21	6	7	73	176	446
Meredin	149	169	75	32	46	23	528	166	53	39	19	97	374	807
Mount Marshall	57	70	36	37	26	16	237	156	269	80	7	84	314	557
Mukinbudin	59	39	17	30	22	14	180	269	99	91	10	114	533	763
Narembeen	115	127	40	43	44	22	397	137	408	35	15	138	368	765
Narrogin (a)	192	159	75	72	42	22	560	1,350	408	257	72	224	2,311	2,871
Northam (a)	265	352	128	182	42	33	1,726	201	201	140	43	351	1,461	2,507
Nungay	46	42	12	24	13	8	146	24	2	17	17	47	47	103
Pingelly	100	80	32	27	27	11	294	752	149	149	42	133	1,999	1,999
Quairading	106	142	61	46	40	18	413	96	36	38	21	53	246	659
Tammin	188	163	34	270	25	19	38	45	9	30	9	139	459	459
Toodyay	132	211	55	81	63	19	561	1,167	827	250	58	242	2,604	2,604
Wandering	176	37	14	189	28	10	1,858	259	259	138	185	185	1,480	1,889
Westonias	26	28	11	18	8	4	92	21	2	10	4	5	184	184
Wickepin	163	109	46	56	40	6	483	424	186	131	36	58	835	1,288
Williams	134	198	74	563	72	436	648	2,330	648	487	86	487	3,987	4,540
Wyalkatcham	109	98	49	364	42	18	72	26	26	23	12	66	199	4,563
York (a)	175	166	50	60	40	22	518	771	296	159	209	209	1,476	1,989
Total, Central Agricultural	3,627	3,491	1,467	1,702	1,163	577	12,027	14,994	4,788	8,225	914	3,817	27,678	39,705

† Excluding South Ward, which is included in Metropolitan Division. (a) See footnote (a) on page 61.

No. 30—Cattle : Number at 31st March, 1959—continued

Statistical Districts and Divisions	DAIRY CATTLE						BEEP CATTLE						TOTAL DAIRY AND BEEP CATTLE	
	Dairy Cows		Heifers one year and over	Heifer Calves under one year	Bull Calves under one year	Bulls one year and over	Total Dairy Cattle	Cows including Heifers, one year and over	Heifer Calves under one year	Bull Calves under one year	Bulls one year and over	Other, including Speyed Cows, Bullocks, etc		Total Beef Cattle
	In Milk	Dry												
Northern Agricultural Division—														
Carmamah	119	110	39	63	46	24	401	359	111	64	30	258	892	1,293
Chapman Valley	143	114	54	51	60	23	445	730	39	94	30	199	1,360	1,860
Chiltering	161	160	9	62	28	2	469	1,221	223	142	38	138	2,073	2,542
Dalwallinu	176	155	95	98	54	26	604	1,163	57	36	38	138	1,036	1,036
Dandaragan	27	17	7	55	5	0	112	1,242	476	250	114	3,113	5,195	5,907
Geraldton-Greenough (b)	395	216	91	72	60	15	849	2,421	776	497	91	455	4,240	5,089
Gingin	293	293	29	19	12	6	348	3,918	949	733	135	1,083	6,818	7,168
Irwin	27	27	14	18	8	3	95	342	99	50	18	89	677	772
Mingenew	25	25	23	29	10	7	185	1,435	477	278	49	590	2,827	3,012
Moora	46	70	81	92	57	28	691	1,425	323	205	92	358	2,403	3,004
Morawa	199	234	81	46	26	12	284	1,174	49	29	8	58	318	602
Mullewa	87	73	34	54	19	16	264	277	68	22	15	83	465	739
Northampton	116	119	35	73	55	10	408	285	100	57	103	103	583	971
Perenjori	101	57	27	42	31	15	273	154	46	15	6	81	281	554
Three Springs	39	79	17	17	19	5	180	208	80	79	14	85	416	596
Victoria Plains	147	115	74	62	59	21	478	892	261	154	53	260	1,610	2,088
Wongan-Ballidu	175	161	78	76	57	38	585	327	77	80	25	111	620	1,205
Total, Northern Agricultural	2,083	2,003	791	929	606	259	6,671	15,642	4,470	2,783	782	7,443	31,120	37,791
Eastern Goldfields Division—														
Coalgardie
Dundas	58	53	21	6	6	6	150	300	38	14	...	20	88	88
Esperance	85	70	34	38	19	9	255	3,398	722	604	95	516	512	662
Kalgoorlie (c)	168	51	19	36	21	6	301	524	132	100	14	113	932	4,590
Laverton	2	1	1	5	453	192	114	27	247	978	1,253
Leonora	1	1	588	177	127	17	204	1,063	1,064
Menzies	17	6	8	4	3	2	30	288	167	87	13	788	1,323	1,323
Phillips River	7	4	13	77	65	29	4	22	197	210
Yilgarn	71	46	44	27	22	13	223	151	36	14	13	20	234	457
Total, Eastern Goldfields	399	231	127	112	72	37	978	4,767	1,604	1,168	198	1,910	9,647	10,625

PART V.—LAND SETTLEMENT, AGRICULTURE, LIVESTOCK, AND
METEOROLOGICAL STATISTICS

No. 31—Horses and Pigs : Number at 31st March, 1959

Statistical Districts and Divisions	Horses				Pigs					
	Over one year old		Foals under one year	Total	Boars	Breeding Sows	Baconers and Porkers	Suckers, Weaners, Slips	Other Pigs	Total
	Draught Horses	Other Horses								
Metropolitan Division	32	161	31	224	37	414	1,919	1,851	513	4,234
Swan Division—										
Armadale-Kelmscott	73	191	21	285	27	143	532	496	59	1,227
Cockburn	62	43	19	124	12	147	2,571	246	1,578	4,554
Darling Range	21	71	8	100	51	110	648	229	90	1,128
Genells	44	109	15	168	22	131	417	496	37	1,103
Kwinana	4	20	4	28	2	15	82	37	...	136
Mundaring	24	90	18	132	18	110	300	350	39	817
Rockingham	12	80	9	101	3	16	183	19	56	277
Serpentine-Jarrahdale	34	287	31	302	10	82	208	261	20	581
Swan†	134	345	66	545	17	93	332	264	102	808
Wanneroo	15	54	3	72	26	284	1,067	833	341	2,551
Total, Swan	423	1,240	194	1,857	188	1,131	6,340	3,201	2,922	13,182
South-West Division—										
Augusta-Margaret River	110	187	5	252	160	711	1,330	2,271	445	4,917
Balingup	64	75	8	147	23	96	361	423	199	1,102
Bridgetown	59	223	17	329	11	126	589	177	216	1,589
Bunbury (Municipality)	13	21	...	34	2	18	66	54	19	159
Busselton	152	255	21	431	83	325	480	1,048	169	2,105
Capel	57	397	44	438	32	145	200	542	35	954
Collie Coastfields	32	77	6	115	4	23	154	131	10	322
Dardanup	97	119	12	228	22	91	193	211	53	570
Drakesbrook	56	149	6	213	6	14	55	28	4	107
Greenbushes	23	33	5	66	13	36	73	198	32	352
Harvey	210	307	20	537	22	92	311	225	57	707
Mandurah	...	2	1	3
Manjimup	271	260	11	532	81	289	597	956	248	2,171
Maradong	25	29	6	65	...	21	78	78	25	194
Murray	43	316	32	391	14	103	305	337	70	829
Nannup	46	92	3	141	13	69	102	237	52	473
Preston	120	157	8	285	33	174	188	497	110	1,002
Upper Blackwood	66	276	16	358	25	110	30	301	47	513
Total, South-West	1,479	2,853	213	4,555	550	2,376	4,635	7,714	1,791	17,066

No. 81—Horses and Pigs : Number at 31st March, 1959—continued

Statistical Districts and Divisions	Horses				Pigs					
	Over one year old		Foins under one year	Total	Boars	Breeding Sows	Baconers and Porkers	Suckers, Weaners, Slips	Other Pigs	Total
	Draught Horses	Other Horses								
Northern Agricultural Division—										
Carnamah	18	126	3	147	10	147	304	470	40	970
Chapman Valley	38	142	6	186	23	156	202	476	1	917
Chiltering	56	151	13	222	31	191	67	130	72	843
Dalwallinu	14	95	3	112	36	246	670	681	232	1,508
Dandaragan	9	162	13	184	20	164	185	404	56	744
Geraldton-Greenough (Including Geraldton Mun.)	64	393	47	504	26	194	187	602	...	969
Gingin	21	166	12	195	6	23	55	161	24	358
Irwin	1	66	11	77	6	6	130	130	3	380
Mingenew	6	161	10	177	22	191	315	301	101	860
Moora	62	297	26	375	32	325	479	663	120	1,509
Morawa	10	71	8	80	10	56	576	370	77	1,009
Mullewa	17	176	7	200	37	135	256	370	77	844
Northampton	12	269	23	294	32	181	345	502	96	1,239
Perenjori	12	86	1	95	16	92	269	322	20	462
Three Springs	13	70	7	80	11	83	124	753	41	1,005
Victoria Plains	34	201	28	263	38	270	573	759	223	1,895
Woagan-Ballidu	12	76	2	90	49	457	860	1,373	448	3,207
Total, Northern Agricultural	387	2,685	215	3,287	393	2,974	5,594	8,450	1,564	18,675
Eastern Goldfields Division—										
Coolgardie	7	87	...	44
Dundas	5	133	5	143	6	31	87	108	...	239
Esperance	13	100	8	121	6	16	49	48	...	117
Kalgoorlie (Including Boulder and Kalgoorlie Muns.)	9	193	13	192	5	54	140	86	...	284
Laverton	...	336	...	140
Leonora	...	385	23	410
Menzies	2	257	11	259	1	6
Phillips River	1	22	...	23	2	0
Yilgarn	3	57	...	64
Total, Eastern Goldfields	40	1,237	68	1,345	38	190	473	549	67	1,317

No. 32—Sheep: Number at 31st March, 1959, and Lambing during 1958—continued

Statistical Districts and Divisions	Sheep						Lambing—1958		
	Over One Year Old			Under One Year Old			Lambs Marked	Ewes Mated	Percentage of Lambs Marked to Ewes Mated
	Rams	Breeding Ewes	Other Ewes	Wethers	Total Over One Year	Lambs and Hoggets			
Northern Agricultural Division—									
Carmanah	2,580	80,566	10,282	46,045	148,453	39,469	56,702	82,105	69.06
Chapman Valley	2,028	89,586	15,364	54,704	161,750	52,822	61,732	84,144	73.36
Chitterling	1,010	84,964	5,797	20,072	61,843	9,257	19,534	28,200	69.27
Dalwalling	4,555	23,614	23,614	66,340	270,840	77,117	104,594	156,210	66.96
Dandaragan	885	37,318	5,793	64,528	106,874	10,367	21,012	27,980	75.07
Geraldton-Greenough (including Geraldton Muns.)	2,087	83,820	12,850	37,358	136,115	37,962	53,498	75,990	70.96
Gingin	892	35,155	5,328	16,469	57,844	8,723	22,344	29,103	76.78
Irwin	603	15,636	3,180	20,217	39,616	6,372	10,750	15,583	68.94
Mingenew	2,872	87,071	9,007	48,037	146,987	42,776	55,776	85,397	65.31
Moora	7,016	189,814	21,761	81,962	300,523	74,668	126,299	182,760	69.11
Morawa	2,129	75,649	11,293	41,843	130,914	40,737	42,928	66,478	64.38
Mullewa	2,549	82,092	11,349	62,536	168,436	44,187	48,432	83,406	58.12
Northampton	4,615	21,246	77,211	196,687	56,311	56,311	59,518	89,732	65.87
Perenjori	2,700	83,790	13,745	57,801	173,036	51,489	59,096	89,732	68.04
Three Springs	1,484	46,304	7,074	22,880	77,742	23,935	28,748	42,252	64.41
Victoria Plains	2,800	91,365	10,451	101,760	206,376	43,420	49,837	77,374	67.77
Wongan-Ballidu	3,789	141,505	16,981	61,820	224,995	67,138	91,239	134,622	67.77
Total, Northern Agricultural	44,522	1,476,871	205,065	881,673	2,603,131	686,750	912,039	1,344,286	67.85
Eastern Goldfields Division—									
Coolgardie	581	16,606	1,745	15,021	33,932	4,061	4,232	11,780	35.93
Dundas	713	81,333	5,310	14,676	52,032	12,412	14,637	26,414	55.41
Esperance	1,158	46,545	6,029	15,235	68,967	19,126	23,507	35,195	66.79
Kalgoorlie (including Boulder and Kalgoorlie Muns.)	1,978	32,787	2,095	29,285	65,145	13,592	14,332	25,225	56.82
Laverton	573	22,142	1,135	20,545	44,395	8,399	8,399	14,679	57.22
Leonora	2,476	80,345	4,455	58,623	140,899	38,590	39,070	66,811	58.48
Menzies	1,019	37,796	5,430	38,006	82,251	11,574	31,521	48,663	58.48
Phillips River	112	8,616	1,478	3,960	14,166	2,674	4,912	7,050	69.67
Yalgarn	1,864	76,443	11,557	47,189	137,053	35,689	38,971	67,575	57.67
Total, Eastern Goldfields	9,454	352,613	39,234	237,540	638,841	146,117	163,388	286,250	57.08
Central Division—									
Black Range	1,059	37,714	3,345	23,928	66,046	11,561	11,711	32,676	35.84
Cue	1,004	35,003	3,041	22,642	61,690	11,256	10,359	20,995	49.34
Meekeatharra	2,914	87,873	9,987	64,289	165,063	35,269	38,533	75,781	50.85
Mount Magnet	1,521	52,374	6,056	28,787	88,738	14,675	12,820	33,235	38.57
Murchison	3,772	96,139	5,488	61,977	167,376	47,302	214,678	89,589	50.51
Wiluna	1,448	55,711	2,334	37,872	97,365	25,231	45,252	75,969	57.80
Yalgoo	2,481	71,787	1,118	43,151	118,532	17,183	14,417	45,226	31.88
Total, Central	14,199	436,601	31,864	282,646	764,310	162,477	159,061	342,430	46.45

<i>North-West Division—</i>												
Ashburton	4,419	124,674	7,326	104,369	240,788	44,603	285,391	51,508	111,226	46.31		
Gascoyne-Mindilya (Incl. Carnarvon Municipality)	6,780	190,047	30,130	172,795	399,732	74,899	474,601	77,627	174,068	44.59		
Shark Bay	1,705	45,847	2,013	29,343	78,708	26,787	105,475	24,625	43,169	66.32		
Upper Gascoyne	3,382	93,089	4,342	40,330	141,143	44,885	186,028	38,436	73,831	52.06		
Total, North-West	16,266	453,457	43,811	346,837	860,371	191,124	1,051,465	196,199	402,324	48.77		
<i>Pilbara Division—</i>												
Marble Bar	2,903	53,145	3,671	39,550	99,269	6,912	106,181	9,253	24,917	37.14		
Nullagine	1,031	24,640	3,511	18,680	47,862	5,642	53,504	5,613	21,800	25.75		
Port Hedland	3,771	75,188	12,081	42,123	133,113	13,167	146,280	14,302	43,448	32.92		
Rosebourne	3,576	79,095	5,511	49,891	138,013	24,493	162,506	24,378	71,357	34.16		
Tableland	946	23,121	1,847	15,052	40,966	5,512	46,478	7,083	24,441	28.98		
Total, Pilbara	12,227	255,129	26,571	165,296	459,223	55,726	514,949	60,629	185,963	32.60		
<i>Kimberley Division—</i>												
Broome	1,210	25,205	...	15,163	41,578	5,398	46,976	5,998	22,409	26.77		
Hall's Creek	7	350	...	200	557	100	657	100	350	28.57		
West Kimberley	2,785	74,855	2,803	64,432	144,875	15,351	160,226	18,689	63,820	29.28		
Wyndham	1	45	...	15	61	...	61		
Total, Kimberley	4,003	100,455	2,803	79,810	187,071	20,849	207,920	24,787	86,579	28.63		
GRAND TOTAL	217,611	7,141,862	978,884	4,692,474	13,030,831	3,184,413	16,215,244	4,110,996	6,395,781	64.28		

No. 33—Lambing

Year	Ewes Mated	Lambs Marked				Percentage of Lambs Marked to Ewes Mated
		Merino	Other Breeds	Cross Breeds	Total	
1954	No. 4,960,676	No. 2,496,126	No. 114,845	No. 501,749	No. 3,112,720	% 63
1955	5,326,804	2,718,244	136,475	544,005	3,398,724	64
1956	5,855,176	2,963,453	169,107	655,777	3,788,337	65
1957	6,039,873	(a)	(a)	(a)	3,798,963	63
1958	6,395,781	(a)	(a)	(a)	4,110,996	64

(a) Not available.

No. 34—Breeds of Sheep

Breed	At 31st March, 1956			At 31st March, 1959		
	Rams (One Year and Over)	Other Sheep	Total	Rams (One Year and Over)	Other Sheep	Total
	No.	No.	No.	No.	No.	No.
Merino	159,967	12,827,790	12,987,757	179,601	14,741,767	14,921,368
Other Recognized Breeds—						
Corriedale	8,412	332,741	341,153	9,911	381,772	391,683
Romney Marsh	3,438	26,268	29,706	5,180	42,524	47,704
South Down	6,924	14,710	21,634	8,662	24,813	33,475
Dorset Horn	4,977	12,514	17,491	7,035	19,216	26,251
Border Leicester	2,019	13,317	15,336	2,874	19,666	22,540
English Leicester	714	5,648	6,362	763	4,500	5,263
Poiwarth	75	2,291	2,366	216	6,606	6,822
Suffolk	539	1,365	1,904	969	1,747	2,716
Shropshire	538	1,186	1,724	601	1,143	1,744
Ryeland	240	661	901	333	2,007	2,340
Other	31	77	108	328	797	1,125
Total Other Recognized Breeds	27,907	410,778	438,685	36,872	504,791	541,663
Merino Comback (a)	21	139,737	139,758	47	145,901	145,948
Crossbreeds (b) and Other Mixed Breeds	399	561,569	561,968	1,091	605,174	606,265
Total	188,294	13,939,874	14,128,168	217,611	15,997,633	16,215,244

(a) Finer than half-bred.

(b) Half-bred Merino and coarser.

No. 35—Stock Slaughtered and Losses of Livestock

Year Ended 30th June	Livestock Slaughtered For Human Consumption			Year Ended 31st March	Loss of Livestock from Disease and Other Causes		
	Cattle	Sheep	Pigs		Cattle	Sheep	Pigs
1955	No. 182,158	No. 1,880,303	No. 182,505	1955	No. 59,081	No. 853,867	No. 9,898
1956	192,052	1,799,299	180,807	1956	59,684	860,395	8,547
1957	193,597	1,913,328	157,531	1957	56,795	897,219	9,104
1958	218,414	1,863,280	219,697	1958	65,458	960,628	12,021
1959	248,990	2,415,302	196,656	1959	82,903	903,182	9,657

No. 36—Sheep and Lambs Shorn and Average Weight per Fleece of Wool Clip, Year ended 31st March

Statistical Districts and Divisions	1955			1956			1957			1958			1959		
	Sheep and Lambs Shorn	Wool Clip—Average Weight per Fleece	No.	Sheep and Lambs Shorn	Wool Clip—Average Weight per Fleece	No.	Sheep and Lambs Shorn	Wool Clip—Average Weight per Fleece	No.	Sheep and Lambs Shorn	Wool Clip—Average Weight per Fleece	No.	Sheep and Lambs Shorn	Wool Clip—Average Weight per Fleece	No.
<i>Swan Division—</i>															
Armadale-Kelmscott	5,576	8.1	7,496	7.9	7,266	7,320	8.7	7,320	7.4	8,846	6.2	8,846	7.7	8,846	6.2
Cockburn	174	3.9	222	8.8	110	85	6.8	85	6.7	491	8.9	491	7.9	491	8.9
Darling Range	1,253	5.4	839	6.6	1,390	1,830	7.6	1,830	7.0	1,713	7.9	1,713	7.3	1,713	7.9
Gosnells	374	5.7	395	6.2	803	1,848	4.6	1,848	7.8	1,242	7.3	1,242	7.3	1,242	7.3
Kwinana	125	7.0	112	111,949	8.5	112	7.4	691	7.3	691	7.3	691	7.3
Mundaring	7,576	6.4	8,379	7.3	10,505	29.0	7.5	10,505	7.4	12,877	6.3	12,877	7.2	12,877	6.3
Rockingham	7	8.4	20,315	7.1	2	2	29.0	2	29.0	854	6.5	854	6.5	854	6.5
Serpentine-Jarrahdale	18,712	6.7	21,642	7.4	21,642	22,639	7.4	21,642	9.4	25,019	7.6	25,019	7.6	25,019	7.6
Swant	15,286	7.8	19,828	9.3	20,095	17,025	7.7	20,095	8.2	20,290	7.6	20,290	7.6	20,290	7.6
Wanneroo	2,750	10.7	4,609	8.0	2,118	6,614	4.3	2,118	9.1	9,976	9.1	9,976	9.1	9,976	9.1
Total, Swan	51,658	7.3	61,989	8.0	64,408	68,917	7.5	68,917	7.4	82,498	7.4	82,498	7.4	82,498	7.4
<i>South-West Division—</i>															
Augusta-Margaret River	4,599	7.2	7,890	8.1	9,850	18,957	8.4	9,850	7.3	17,461	8.3	17,461	8.3	17,461	8.3
Bellegat	5,915	8.1	6,596	8.9	8,376	15,228	7.6	8,376	7.5	16,541	7.4	16,541	7.4	16,541	7.4
Bridgetown	50,590	7.4	53,278	8.5	58,335	75,231	8.1	58,335	8.2	78,532	7.4	78,532	7.4	78,532	7.4
Bunbury (Municipality)	44	7.5	25	5.2	25	140	7.9	25	10.9	22,595	7.9	22,595	7.9	22,595	7.9
Busselton	4,403	7.7	6,476	8.2	8,274	20,501	7.9	8,274	8.1	9,938	7.5	9,938	7.5	9,938	7.5
Capel	1,400	6.9	2,375	7.2	3,452	3,700	7.7	3,452	8.2	5,707	7.5	5,707	7.5	5,707	7.5
Collie Coalfields	5,629	7.5	6,978	9.4	7,136	7,531	9.2	7,136	8.2	10,944	8.8	10,944	8.8	10,944	8.8
Dardanup	6,162	6.4	5,608	8.1	6,327	7,563	7.1	6,327	8.0	8,345	8.7	8,345	8.7	8,345	8.7
Drakesbrook	12,829	8.1	14,068	9.3	16,999	19,220	7.7	16,999	8.0	18,445	7.2	18,445	7.2	18,445	7.2
Greenbushes	3,268	6.1	2,743	8.2	4,140	6,520	7.1	4,140	7.4	5,976	7.0	5,976	7.0	5,976	7.0
Harvey	11,762	6.6	13,759	7.0	17,457	16,732	7.2	17,457	8.4	22,431	7.0	22,431	7.0	22,431	7.0
Mandurah	690	6.8	45	5.6	35	206	9.4	35	7.2	27,431	7.0	27,431	7.0	27,431	7.0
Manjimup	14,282	7.0	18,244	7.8	24,268	27,345	7.5	24,268	7.0	28,757	7.3	28,757	7.3	28,757	7.3
Marradong	35,909	8.6	38,644	10.4	43,349	46,052	9.5	43,349	8.5	44,051	9.5	44,051	9.5	44,051	9.5
Murray	44,415	6.9	45,585	8.2	50,877	52,777	7.8	50,877	7.0	56,923	7.0	56,923	7.0	56,923	7.0
Nannup	1,498	6.3	2,684	7.6	3,868	5,072	6.2	3,868	7.7	4,776	6.7	4,776	6.7	4,776	6.7
Preston	22,508	8.2	25,632	8.8	28,935	41,872	8.5	28,935	8.9	47,736	8.6	47,736	8.6	47,736	8.6
Upper Blackwood	206,721	9.0	225,241	11.0	253,371	289,864	9.9	253,371	9.0	296,469	9.2	296,469	9.2	296,469	9.2
Total, South-West	432,632	8.2	475,809	9.8	547,249	657,421	9.0	547,249	8.8	707,065	8.6	707,065	8.6	707,065	8.6

† Excluding South Ward, which is included in Metropolitan Division.

No. 36—Sheep and Lambs Shorn and Average Weight per Fleece of Wool Clip, Year ended 31st March—continued

Statistical Districts and Divisions	1955			1956			1957			1958			1959		
	Sheep and Lambs Shorn	Wool Clip—Average Weight per Fleece	lb.	Sheep and Lambs Shorn	Wool Clip—Average Weight per Fleece	lb.	Sheep and Lambs Shorn	Wool Clip—Average Weight per Fleece	lb.	Sheep and Lambs Shorn	Wool Clip—Average Weight per Fleece	lb.	Sheep and Lambs Shorn	Wool Clip—Average Weight per Fleece	lb.
Southern Agricultural Division—															
Albany (including Municipality)	34,618	8.0	46,231	9.9	62,263	8.9	90,508	8.8	102,125	9.0	102,125	8.9	102,125	9.0	102,125
Broomhill	185,487	9.6	186,324	11.0	207,835	10.3	216,628	10.3	218,931	9.9	218,931	9.9	218,931	9.6	218,931
Denmark	149,350	9.1	176,994	11.4	204,898	10.6	244,462	10.0	276,309	9.7	276,309	9.7	276,309	9.7	276,309
Grasshopper	2,951	8.1	8,521	8.9	2,769	8.9	2,835	8.6	5,159	7.5	5,159	7.5	5,159	7.5	5,159
Dumfries	196,321	8.8	209,935	11.2	220,725	9.6	221,730	9.7	228,595	9.4	228,595	9.4	228,595	9.4	228,595
Dunblayung	230,691	9.0	251,152	11.4	278,253	9.7	306,021	10.2	322,976	9.6	322,976	9.6	322,976	9.6	322,976
Gowwangerup	202,045	8.8	205,098	10.8	220,604	9.6	225,314	9.5	232,657	9.1	232,657	9.1	232,657	9.1	232,657
Katanning	379,746	8.8	405,501	11.1	440,435	10.3	460,130	10.0	497,802	9.7	497,802	9.7	497,802	9.7	497,802
Kojonup	208,884	8.4	223,801	10.7	242,694	9.3	243,015	9.4	251,854	9.2	251,854	9.2	251,854	9.2	251,854
Lake Grace	123,349	8.0	131,407	10.8	144,869	9.1	151,438	9.0	157,779	8.6	157,779	8.6	157,779	8.6	157,779
Nyabing-Pingrup	215,105	8.8	237,310	11.2	265,014	9.9	343,082	9.4	387,026	9.2	387,026	9.2	387,026	9.2	387,026
Plantagenet	135,986	9.6	150,075	11.8	165,233	10.3	165,232	10.4	179,116	10.3	179,116	10.3	179,116	10.3	179,116
Tambellup	212,101	9.1	230,480	11.2	235,402	10.2	250,907	10.1	271,800	9.9	271,800	9.9	271,800	9.9	271,800
Wagin (including Municipality)	197,441	8.7	218,545	11.1	234,927	10.5	253,219	10.1	273,890	9.7	273,890	9.7	273,890	9.7	273,890
Woodanilling	91,655	8.6	98,909	10.9	106,110	10.2	117,297	9.8	130,343	9.6	130,343	9.6	130,343	9.6	130,343
Total, Southern Agricultural	2,580,730	8.9	2,770,278	11.1	3,048,126	10.0	3,291,808	9.8	3,536,362	9.5	3,536,362	9.5	3,536,362	9.5	3,536,362
Central Agricultural Division—															
Beverley	248,154	8.6	265,669	11.0	279,302	10.0	290,515	9.7	303,775	9.3	303,775	9.3	303,775	9.3	303,775
Brookton	205,085	8.5	224,264	10.6	232,134	9.8	239,738	9.7	254,368	9.1	254,368	9.1	254,368	9.1	254,368
Bruce Rock	274,644	8.3	295,566	9.8	296,911	8.6	307,916	9.1	320,236	8.6	320,236	8.6	320,236	8.6	320,236
Corriedge	260,207	8.4	283,096	10.3	287,210	9.1	287,305	9.2	293,920	8.6	293,920	8.6	293,920	8.6	293,920
Cusballin	117,817	7.8	128,735	11.4	142,798	10.0	154,494	10.0	166,388	9.4	166,388	9.4	166,388	9.4	166,388
Cunderdin	224,552	7.8	235,437	9.7	240,281	8.9	239,372	9.0	246,139	8.8	246,139	8.8	246,139	8.8	246,139
Dowerin	192,647	8.4	198,820	9.4	205,346	8.9	206,774	8.8	208,248	8.6	208,248	8.6	208,248	8.6	208,248
Dunrobin	184,697	7.7	196,147	9.2	174,717	8.4	211,442	8.7	216,965	8.6	216,965	8.6	216,965	8.6	216,965
Goomalling	162,502	7.8	164,468	10.2	174,717	9.2	181,065	8.7	194,034	8.4	194,034	8.4	194,034	8.4	194,034
Kellerberrin	183,605	8.8	188,537	9.3	192,642	8.5	195,367	9.1	205,796	8.9	205,796	8.9	205,796	8.9	205,796
Kondinin	136,922	7.7	139,007	7.9	153,377	8.1	147,514	8.1	168,285	8.2	168,285	8.2	168,285	8.2	168,285
Koorda	200,822	8.8	224,559	10.6	230,962	9.1	240,897	9.1	240,897	8.9	240,897	8.9	240,897	8.9	240,897
Kulin	123,660	8.3	116,961	8.6	121,156	8.7	123,419	8.8	129,668	8.8	129,668	8.8	129,668	8.8	129,668
Kununoppin-Tresnying	190,306	8.4	192,630	8.7	203,147	8.7	211,447	8.7	214,467	8.6	214,467	8.6	214,467	8.6	214,467
Merredin	180,077	8.4	181,198	8.3	192,224	8.7	197,231	8.4	205,299	8.7	205,299	8.7	205,299	8.7	205,299
Mukinbudin	102,573	8.4	109,696	8.8	119,631	8.5	116,145	8.2	117,074	8.6	117,074	8.6	117,074	8.6	117,074
Narembeen	197,727	8.8	210,098	9.5	221,754	8.6	228,226	8.9	241,804	9.6	241,804	9.6	241,804	9.6	241,804
Narrogin (including Municipality)	189,434	8.2	158,131	10.0	169,476	9.6	173,979	9.6	182,290	9.2	182,290	9.2	182,290	9.2	182,290
Norham (including Municipality)	151,228	8.2	69,854	9.1	75,188	8.6	79,672	8.6	85,707	8.6	85,707	8.6	85,707	8.6	85,707
Nungarin	63,270	8.5	68,554	11.2	168,447	10.2	184,859	10.0	201,967	9.6	201,967	9.6	201,967	9.6	201,967
Pingelly	147,261	8.8	159,421	9.7	253,269	8.3	245,743	8.5	245,070	8.1	245,070	8.1	245,070	8.1	245,070
Quairading	220,008	7.4	235,006	9.7	253,269	8.3	245,743	8.5	245,070	8.1	245,070	8.1	245,070	8.1	245,070
Tammin	98,225	8.3	103,934	10.2	106,700	9.1	108,746	9.3	114,795	8.9	114,795	8.9	114,795	8.9	114,795

Toodyay	114,991	7-6	124,826	9-6	129,508	8-7	135,088	8-5	150,571	8-5
Wandering	85,812	8-4	89,533	11-9	100,108	9-8	99,353	9-8	112,939	8-9
Westonia	67,337	8-8	67,287	9-4	80,873	9-2	86,473	8-8	95,228	8-7
Wickepin	173,835	8-4	185,194	10-9	194,981	9-5	204,305	9-6	212,291	8-8
Williams	188,271	8-8	198,194	10-7	211,717	10-0	239,697	9-7	258,781	8-6
Wilkesbarre	144,939	8-3	132,657	8-7	140,214	8-9	147,319	8-6	146,402	8-6
York (including Municipality)	208,562	7-2	226,201	9-4	246,490	8-7	250,292	8-9	255,316	8-4
Total, Central Agricultural	5,038,070	8-3	5,315,351	9-9	5,632,272	9-1	5,779,030	9-1	6,049,295	8-8
<i>Northern Agricultural Division—</i>										
Garnamah	180,609	8-0	167,330	8-7	195,240	8-8	191,891	8-5	209,535	8-4
Cheraman Valley	171,811	8-2	186,775	9-1	214,229	8-6	215,139	8-3	235,401	8-5
Chittering	44,374	8-1	48,056	8-5	59,369	8-9	61,471	8-0	68,414	8-3
Dalyellup	348,623	8-1	352,142	8-8	383,296	8-6	384,804	8-1	396,151	8-3
Dandaragan	54,786	9-2	55,429	10-1	63,292	10-6	73,003	9-7	91,084	10-4
Geraldton-Greenough (inc. Geraldton Municipality)	153,079	8-8	154,697	8-7	178,090	8-8	194,397	8-4	189,770	8-1
Gingin	48,767	7-1	46,380	8-2	50,645	8-0	53,073	7-7	62,491	8-1
Irwin	27,144	8-2	36,322	9-4	42,160	9-9	46,331	8-5	49,942	8-2
Mingenew	145,226	8-7	144,649	8-5	183,315	8-8	201,843	8-0	217,827	8-3
Moora	352,210	7-6	357,034	9-1	398,492	8-5	394,115	8-4	413,632	8-5
Morawa	161,538	8-1	154,546	8-6	160,777	8-6	175,361	7-9	176,296	8-2
Mullewa	202,044	8-0	198,506	8-3	208,116	8-5	220,459	8-6	218,507	8-2
Northampton	206,856	8-3	213,135	8-2	237,555	9-0	252,991	8-6	266,704	8-8
Perenjori	198,885	8-0	208,303	8-3	230,310	9-0	240,921	7-9	237,623	8-1
Three Springs	83,963	8-8	92,175	8-6	102,240	8-6	111,797	8-3	106,791	8-2
Victoria Plains	209,027	8-0	217,207	9-4	237,831	9-0	245,851	8-5	259,395	8-7
Wongan-Ballidu	263,943	8-0	267,524	8-6	296,271	8-6	316,335	8-4	334,506	8-5
Total, Northern Agricultural	2,853,138	8-1	2,900,260	8-8	3,241,218	8-7	3,379,712	8-3	3,534,069	8-5
<i>Eastern Goldfields Division—</i>										
Cooracarie	25,559	10-4	30,938	11-4	36,713	10-8	37,992	10-6	40,983	10-1
Dundas	54,259	8-0	60,808	9-3	68,858	8-4	67,109	8-6	67,674	8-5
Esperance	33,039	7-6	37,692	8-9	48,720	8-3	60,574	8-1	89,468	8-4
Kalgoorlie (inc. Kalgoorlie and Boulder Municipalities)	38,627	10-2	52,919	11-3	57,325	10-6	68,676	10-5	77,860	11-2
Laverton	34,163	9-4	41,402	10-8	50,840	9-0	49,559	9-2	46,193	9-5
Leanzara	145,113	9-4	146,766	11-7	171,390	8-9	167,298	10-1	178,208	10-2
Menzies	76,945	9-3	73,422	10-9	84,118	10-1	96,659	9-8	93,428	10-2
Phillips River	14,083	8-9	13,618	10-0	15,936	8-6	16,814	8-9	16,984	8-8
Yilgarn	144,423	8-3	154,228	8-8	167,715	8-6	156,775	8-3	167,619	8-1
Total, Eastern Goldfields	560,515	9-0	618,243	10-3	701,615	9-1	721,456	9-3	778,417	9-4
<i>Central Division—</i>										
Black Range	63,938	8-5	61,096	10-9	91,871	8-4	81,762	9-0	75,890	10-0
Cue	69,206	9-0	60,351	9-9	71,811	8-8	70,002	9-3	73,701	9-7
Meekatharra	125,763	9-1	169,058	10-3	174,086	8-6	153,670	8-6	186,245	10-7
Mount Magnet	135,781	8-3	120,577	10-0	131,058	9-8	120,250	8-7	107,733	9-1
Murchison	244,021	8-3	193,181	10-2	184,441	9-2	170,368	10-4	210,338	9-9
Wiluna	104,266	8-9	126,170	11-5	140,295	8-5	111,595	7-3	97,803	9-4
Yalgoo	233,803	8-2	202,906	9-5	182,918	9-6	164,461	8-5	139,670	9-1
Total, Central	976,190	8-6	933,339	10-2	976,480	9-1	872,108	8-9	881,330	9-8

No. 36—Sheep and Lambs Shorn and Average Weight per Fleece of Wool Clip, Year ended 31st March—continued

Statistical Districts and Divisions	1955			1956			1957			1958			1959		
	Sheep and Lambs Shorn	Wool Clip—Average Weight per Fleece	No.	Sheep and Lambs Shorn	Wool Clip—Average Weight per Fleece	No.	Sheep and Lambs Shorn	Wool Clip—Average Weight per Fleece	No.	Sheep and Lambs Shorn	Wool Clip—Average Weight per Fleece	No.	Sheep and Lambs Shorn	Wool Clip—Average Weight per Fleece	No.
	lb.	lb.	No.	lb.	lb.	No.	lb.	lb.	No.	lb.	lb.	No.	lb.	lb.	No.
North-West Division—															
Ashburton	279,600	7-9	256,988	8-4	269,500	9-0	271,923	8-4	277,219	8-6	277,219	8-6	277,219	8-6	277,219
Gascoyne-Mimilya (including Carnarvon Municipality)	521,139	8-4	498,171	10-2	410,972	11-0	454,846	10-9	466,212	10-4	466,212	10-4	466,212	10-4	466,212
Shark Bay	119,472	8-0	106,878	7-9	97,474	8-2	94,362	7-8	104,856	8-6	104,856	8-6	104,856	8-6	104,856
Upper Gascoyne	279,351	8-6	248,918	10-0	166,053	9-8	133,614	10-7	158,526	10-1	158,526	10-1	158,526	10-1	158,526
Total, North-West	1,192,562	8-7	1,111,955	9-5	945,979	10-0	954,745	9-9	1,006,813	9-7	1,006,813	9-7	1,006,813	9-7	1,006,813
Pilbara Division—															
Marble Bar	108,597	8-0	112,079	7-5	118,939	7-9	113,284	7-6	109,577	7-6	109,577	7-6	109,577	7-6	109,577
Nullagine	70,904	8-2	79,207	8-4	86,233	7-7	67,681	7-5	54,040	8-0	54,040	8-0	54,040	8-0	54,040
Port Hedland	129,638	8-1	129,286	8-1	140,695	7-9	141,898	8-1	118,313	8-0	118,313	8-0	118,313	8-0	118,313
Roebourne	147,847	8-2	152,032	8-3	161,893	8-4	168,919	8-8	155,245	8-4	155,245	8-4	155,245	8-4	155,245
Tableland	33,284	10-1	41,614	9-9	47,715	9-5	48,745	9-2	45,062	9-0	45,062	9-0	45,062	9-0	45,062
Total, Pilbara	490,270	8-2	514,218	8-2	556,675	8-1	540,527	8-2	482,237	8-1	482,237	8-1	482,237	8-1	482,237
Kimberley Division—															
Broome	42,936	6-1	41,682	8-0	48,770	7-2	51,637	6-9	45,926	8-3	45,926	8-3	45,926	8-3	45,926
Hall's Creek	440	9-6	410	6-4	370	6-7	780	8-0	650	8-3	650	8-3	650	8-3	650
West Kimberley	147,593	7-4	147,817	8-0	171,793	7-7	179,243	7-7	159,770	7-8	159,770	7-8	159,770	7-8	159,770
Wyndham	293	6-5	369	8-3	60	8-6	80	8-4	80	8-3	80	8-3	80	8-3	80
Total, Kimberley	190,662	7-1	190,278	8-0	220,993	7-4	231,740	7-5	206,426	7-9	206,426	7-9	206,426	7-9	206,426
GRAND TOTAL,	14,366,866	8-4	14,893,064	9-8	15,925,801	9-2	16,498,874	9-0	17,265,552	9-0	17,265,552	9-0	17,265,552	9-0	17,265,552

No. 37—Sheep and Lambs Shorn and Wool Production

Year	Sheep and Lambs Shorn (a)			Wool Production (in the grease)					
	Sheep	Lambs	Total	Average Weight per Fleece	Shorn (a)	Dead (a)	Fellmongered (b)	Exported on Skins	Total
	No.	No.	No.						
1950	9,530,598	2,059,974	11,590,572	7.9	90,901,893	98,107	1,750,214	(c) 6,139,000	98,880,214
1951	9,827,968	2,984,951	12,812,919	8.8	109,968,372	131,928	1,810,530	(d) 4,450,000	107,940,580
1952	10,429,968	2,513,426	12,943,394	8.8	113,109,121	153,879	1,854,000	(b) 4,259,000	120,401,000
1953	10,925,322	2,539,188	13,464,510	8.9	118,137,523	158,477	2,450,000	(b) 7,452,000	123,145,000
1954	11,311,879	2,634,996	13,946,875	9.1	126,513,143	138,857	2,317,000	(b) 5,478,000	134,442,000
1955	11,724,100	2,642,496	14,366,596	8.4	121,000,000	125,000	3,042,000	(b) 5,489,000	129,667,000
1956	12,232,536	2,660,525	14,893,061	9.3	140,196,000	95,000	3,475,000	(b) 6,680,000	150,453,000
1957	12,767,476	3,159,825	15,927,301	9.2	143,757,000	113,000	2,462,000	(c) 5,028,000	156,407,000
1958	13,310,949	3,131,225	16,442,174	9.0	144,125,000	108,000	1,795,000	(b) 7,295,000	158,281,000
1959	13,916,232	3,341,320	17,257,552	9.0	154,601,000	80,000	2,617,000	(b) 9,164,000	160,522,000

(a) Year ended 31st March. (b) Year ended 30th June. (c) Year ended 31st December, 1949. (d) Year ended 31st December, 1950.

No. 38—Sheep and Lambs Shorn and Wool Clip—Year ended 31st March, 1959

Statistical Districts and Divisions	Sheep and Lambs Shorn			Wool Clip			Average Weight per Fleece		
	Sheep	Lambs	Total	Sheep	Lambs	Total	Sheep	Lambs	Sheep and Lambs
	No.	No.	No.	lb.	lb.	lb.	lb.	lb.	lb.
<i>Metropolitan Division</i>	870	120	990	7,293	342	7,635	8.4	2.9	7.7
<i>Swan Division</i> —									
Armadale-Kelmscott....	3,652	5,194	8,846	31,430	23,497	54,927	8.6	4.5	6.2
Cockburn	401	401	3,450	3,450	8.6	8.6
Darling Range	1,182	531	1,713	10,152	2,021	12,173	8.6	3.8	7.1
Gosnells	982	260	1,242	8,182	847	9,029	8.3	3.3	7.3
Kwinana	490	260	750	3,237	613	3,850	6.6	2.4	5.1
Mundaring	9,201	3,776	12,977	81,204	12,722	93,926	8.8	3.4	7.2
Serpentine	684	684	4,286	4,286	6.3	6.3
Serpentine-Jarrahdale	18,129	7,490	25,619	155,766	23,080	178,846	8.6	3.1	7.0
Swant	16,403	3,887	20,290	144,000	10,897	154,897	8.8	2.8	7.6
Wanneroo	9,789	187	9,976	89,761	971	90,732	9.2	5.2	9.1
Total, Swan	60,913	21,585	82,498	531,468	74,648	606,116	8.7	3.5	7.4
<i>South-West Division</i> —									
Augusta-Margaret River	14,489	2,972	17,461	134,114	9,800	143,914	9.3	3.3	8.2
Balingup	12,492	4,052	16,544	109,774	11,464	121,238	8.8	2.8	7.3
Bridgetown	58,641	19,591	78,232	526,313	51,875	578,188	9.0	2.6	7.4
Bunbury (Municipality)	165	100	265	1,914	463	2,377	11.6	4.6	9.0
Busselton	18,042	4,588	22,630	162,280	13,199	175,479	9.0	2.9	7.8
Capel	3,916	1,347	5,263	35,656	3,778	39,434	9.1	2.8	7.5
Collie Coalfields	8,563	2,234	10,797	74,764	6,125	80,889	8.7	2.7	7.5
Dardanup	7,378	1,966	9,344	76,453	5,402	81,855	10.4	2.7	8.8
Drakesbrook	14,988	3,660	18,648	150,773	11,788	162,561	10.1	3.2	8.7
Greenbushes	4,416	1,335	5,751	37,700	3,771	41,471	8.5	2.8	7.2
Harvey	16,315	5,934	22,249	157,445	17,171	174,616	9.7	2.9	7.9
Mandurah	69	52	121	743	215	958	10.8	4.1	7.9
Manjhuup	21,993	6,774	28,767	190,393	20,521	210,914	8.7	3.0	7.8
Marradong	55,576	8,475	64,051	585,440	25,232	610,672	10.5	3.0	9.3
Murray	43,421	12,902	56,323	408,518	35,940	444,458	9.4	2.8	7.9
Nannup	4,333	2,081	6,414	36,430	6,824	43,254	8.4	3.3	6.7
Preston	37,421	10,315	47,736	381,523	28,440	409,963	10.2	2.8	8.6
Upper Blackwood	245,717	50,752	296,469	2,589,664	150,418	2,740,082	10.5	3.0	9.2
Total, South-West....	567,935	139,130	707,065	5,659,897	402,426	6,062,323	10.0	2.9	8.6
<i>Southern Agricultural Division</i> —									
Albany (a)	87,758	14,367	102,125	871,892	43,691	915,583	9.9	3.0	9.0
Broomehill	178,612	40,319	218,931	1,964,772	133,111	2,097,883	11.0	3.3	9.6
Cranbrook	231,071	45,238	276,309	2,520,935	147,749	2,668,684	10.9	3.3	9.7
Denmark	4,101	1,058	5,159	35,156	3,580	38,736	8.6	3.4	7.5
Dumbleyung	181,445	47,150	228,595	2,014,353	128,455	2,142,808	11.1	2.7	9.4
Gnowangerup	253,016	69,960	322,976	2,888,048	206,703	3,094,751	11.4	3.0	9.6
Katanning	184,192	48,465	232,657	1,985,680	135,802	2,121,482	10.8	2.8	9.1
Kojonup	411,343	86,459	497,802	4,541,906	280,919	4,822,825	11.0	3.2	9.7
Lake Grace	202,465	49,389	251,854	2,179,357	135,970	2,315,327	10.8	2.8	9.2
Nyabing-Pingrup	123,637	34,142	157,779	1,277,527	86,359	1,363,886	10.3	2.5	8.6
Plantagenet	311,688	75,338	387,026	3,333,737	221,252	3,554,989	10.7	2.9	9.2
Tambellup	143,310	35,806	179,116	1,720,259	116,464	1,836,723	12.0	3.3	10.3
Wagin (a)	218,066	53,734	271,800	2,546,571	155,473	2,702,044	11.7	2.9	9.9
West Arthur	232,239	41,651	273,890	2,550,325	118,064	2,668,389	11.0	2.8	9.7
Woodanilling	110,651	19,692	130,343	1,199,950	55,750	1,255,700	10.8	2.8	9.6
Total, Southern Agri- cultural	2,873,594	662,768	3,536,362	31,630,468	1,969,342	33,599,810	11.0	3.0	9.5

† Excluding South Ward, which is included in Metropolitan Division.

(a) Includes Municipality.

No. 38—Sheep and Lambs Shorn and Wool Clip—Year ended 31st March, 1959—continued

Statistical Districts and Divisions	Sheep and Lambs Shorn			Wool Clip			Average Weight per Fleece		
	Sheep	Lambs	Total	Sheep	Lambs	Total	Sheep	Lambs	Sheep and Lambs
	No.	No.	No.	lb.	lb.	lb.	lb.	lb.	lb.
<i>Central Agricultural Division—</i>									
Beverley	252,163	51,612	303,775	2,696,606	117,202	2,813,808	10.7	2.3	9.3
Brookton	205,335	49,033	254,368	2,200,414	117,714	2,318,128	10.7	2.4	9.1
Bruce Rock	238,028	82,208	320,236	2,550,738	191,333	2,742,121	10.7	2.3	8.6
Corrigin	229,614	64,306	293,920	2,378,261	149,596	2,527,857	10.4	2.3	8.6
Cuballing	141,062	25,326	166,388	1,499,804	62,974	1,562,778	10.6	2.5	9.4
Cunderdin	191,739	54,400	246,139	2,025,614	138,876	2,164,490	10.6	2.6	8.8
Dowerin	159,536	46,712	206,248	1,661,402	111,557	1,772,959	10.4	2.4	8.6
Goomalling	172,270	44,095	216,365	1,761,580	96,402	1,857,982	10.2	2.2	8.6
Kellerberrin	144,329	49,705	194,034	1,518,141	115,052	1,633,193	10.5	2.3	8.4
Kondinin	156,123	49,013	205,136	1,752,094	123,972	1,876,066	11.2	2.5	9.1
Koorda	128,979	39,306	168,285	1,291,525	87,161	1,378,686	10.0	2.2	8.2
Kulin	186,708	54,189	240,897	2,015,245	132,829	2,148,074	10.8	2.5	8.9
Kununoppin-Trayning	96,820	32,848	129,668	1,049,836	84,769	1,134,605	10.8	2.6	8.8
Merredin	163,981	50,486	214,467	1,716,879	126,731	1,843,610	10.5	2.5	8.6
Mount Marshall	158,773	46,526	205,299	1,664,329	110,841	1,775,170	10.5	2.4	8.7
Mukinbudin	93,043	24,031	117,074	1,061,221	56,883	1,118,104	10.2	2.4	8.6
Narembeen	180,196	61,608	241,804	1,893,906	154,097	2,048,003	10.5	2.5	8.5
Narrogin (a)	209,891	52,744	262,635	2,301,074	122,557	2,423,631	11.0	2.3	9.2
Northam (a)	150,105	32,185	182,290	1,603,698	81,050	1,684,658	10.7	2.5	9.2
Nungarin	65,277	20,430	85,707	890,916	43,350	740,266	10.6	2.4	8.6
Pingelly	170,975	30,992	201,967	1,867,209	77,106	1,944,315	10.9	2.5	9.6
Quairading	176,352	68,718	245,070	1,837,103	143,493	1,980,596	10.4	2.1	8.1
Tammin	81,768	33,027	114,795	1,928,347	81,543	1,019,895	11.5	2.5	8.9
Toodyay	121,209	29,362	150,571	1,197,638	76,598	1,274,236	9.9	2.6	8.5
Wandering	92,362	20,577	112,939	953,542	55,667	1,009,209	10.3	2.7	8.9
Westonia	76,911	18,317	95,228	778,245	47,140	825,385	10.1	2.6	8.7
Wickepin	192,581	49,710	242,291	1,741,723	122,409	1,864,132	10.7	2.5	8.8
Williams	218,399	40,382	258,781	2,392,056	104,691	2,496,727	11.0	2.6	9.7
Wyalkatchem	111,234	35,168	146,402	1,179,990	85,273	1,265,263	10.6	2.4	8.6
York (a)	200,680	54,636	255,316	2,009,224	122,690	2,131,914	10.0	2.2	8.4
Total, Central Agricultural	4,736,443	1,312,852	6,049,295	50,118,250	3,147,611	53,265,861	10.6	2.4	8.8
<i>Northern Agricultural Division—</i>									
Carnamah	165,589	43,946	209,535	1,655,169	99,372	1,754,541	10.0	2.3	8.4
Chapman Valley	180,753	54,048	235,401	1,875,698	126,600	2,002,298	10.4	2.3	8.5
Chittering	59,481	8,933	68,414	547,291	22,497	569,788	9.2	2.5	8.3
Dalwallinu	306,601	89,550	396,151	3,085,291	198,824	3,284,115	10.1	2.2	8.3
Dandaragan	79,573	11,511	91,084	921,038	30,005	951,043	11.6	2.6	10.4
Geraldton-Greenough(b)	151,117	38,653	189,770	1,439,466	102,168	1,541,634	9.5	2.6	8.1
Gingin	52,812	9,679	62,491	504,998	21,787	526,785	9.6	2.3	8.4
Irwin	40,519	4,423	44,942	385,806	21,826	407,632	9.5	2.3	8.2
Mingenew	171,933	45,894	217,827	1,704,975	99,616	1,804,591	9.9	2.2	8.3
Moora	328,685	84,947	413,632	3,323,523	199,188	3,522,711	10.1	2.3	8.5
Morawa	139,577	36,719	176,296	1,378,139	74,582	1,452,721	9.9	2.0	8.2
Mullewa	174,754	43,753	218,507	1,708,485	89,372	1,797,857	9.8	2.0	8.2
Northampton	211,702	55,002	266,704	2,220,937	136,831	2,357,768	10.5	2.5	8.8
Perenjori	185,633	51,990	237,623	1,819,537	109,030	1,928,567	9.8	2.1	8.1
Three Springs	85,179	21,612	106,791	834,980	43,756	878,736	9.8	2.0	8.2
Victoria Plains	217,754	41,641	259,395	2,174,144	92,045	2,266,189	10.0	2.2	8.7
Wongan-Ballidu	255,897	78,609	334,506	2,684,631	163,410	2,848,050	10.5	2.1	8.5
Total, Northern Agricultural	2,807,559	726,510	3,534,069	28,264,108	1,630,918	29,895,026	10.1	2.2	8.5

(a) Includes Municipality. (b) Includes Municipality of Geraldton.

No. 38—Sheep and Lambs Shorn and Wool Clip—Year ended 31st March, 1959—*continued*

Statistical Districts and Divisions	Sheep and Lambs Shorn			Wool Clip			Average Weight per Fleecce		
	Sheep	Lambs	Total	Sheep	Lambs	Total	Sheep	Lambs	Sheep and Lambs
	No.	No.	No.	lb.	lb.	lb.	lb.	lb.	lb.
<i>Eastern Goldfields Division—</i>									
Coolgardie	36,447	4,536	40,983	399,123	16,122	415,245	11.0	3.6	10.1
Dundas	54,690	12,984	67,674	542,203	33,815	576,018	9.9	2.6	8.5
Esperance	66,695	22,773	89,468	689,232	64,450	753,682	10.3	2.8	8.4
Kalgoorlie (c)	64,348	13,512	77,860	791,574	77,955	869,529	12.3	5.8	11.2
Laverton	40,906	5,287	46,193	423,808	13,975	437,783	10.4	2.6	9.5
Leonora	146,204	32,004	178,208	1,691,519	129,966	1,821,485	11.6	4.1	10.2
Menzies	81,047	12,381	93,428	900,751	49,473	950,224	11.1	4.0	10.2
Phillips River.....	12,573	4,411	16,984	137,769	11,700	149,469	11.0	2.7	8.8
Yilgarn	134,169	33,450	167,619	1,286,019	67,946	1,353,965	9.6	2.0	8.1
Total, Eastern Goldfields	637,079	141,338	778,417	6,861,998	465,402	7,327,400	10.8	3.3	9.4
<i>Central Division—</i>									
Black Range	64,553	11,337	75,890	724,664	33,509	758,173	11.2	3.0	10.0
Cue	64,578	9,123	73,701	685,280	28,232	713,512	10.6	3.1	9.7
Meekatharra	157,383	28,862	186,245	1,904,149	85,810	1,989,959	12.1	3.0	10.7
Mount Magnet	94,099	13,634	107,733	940,535	44,405	984,940	10.0	3.3	9.1
Murchison	164,393	45,945	210,338	1,950,701	131,060	2,081,761	11.9	2.9	9.9
Wiluna	88,169	9,634	97,803	896,137	22,530	918,667	10.2	2.3	9.4
Yalgoo	114,655	15,015	129,670	1,141,625	37,341	1,178,966	10.0	2.5	9.1
Total, Central	747,830	133,550	881,380	8,243,091	382,887	8,625,978	11.0	2.9	9.8
<i>North-West Division—</i>									
Ashburton	236,649	40,570	277,219	2,269,690	111,081	2,380,771	9.6	2.7	8.6
Gascoyne-Minilya (d).....	397,093	69,119	466,212	4,613,393	230,429	4,843,822	11.6	3.3	10.4
Shark Bay	80,233	24,623	104,856	818,831	78,187	897,018	10.2	3.2	8.6
Upper Gascoyne	133,548	24,978	158,526	1,523,775	70,664	1,594,439	11.4	2.8	10.1
Total, North-West.....	847,523	159,290	1,006,813	9,225,689	490,361	9,716,050	10.9	3.1	9.7
<i>Pilbara Division—</i>									
Marble Bar	103,526	6,051	109,577	826,192	11,278	837,470	8.0	1.9	7.6
Nullagine	50,178	3,862	54,040	423,272	8,566	431,838	8.4	2.2	8.0
Port Hedland	113,089	5,224	118,313	934,656	10,783	945,439	8.3	2.1	8.0
Roebourne	142,938	12,307	155,245	1,269,525	37,047	1,306,572	8.9	3.0	8.4
Tableland	40,712	4,350	45,062	391,705	12,447	404,152	9.6	2.9	9.0
Total, Pilbara	450,443	31,794	482,237	3,845,350	80,121	3,925,471	8.5	2.5	8.1
<i>Kimberley Division—</i>									
Broome	39,128	6,798	45,926	362,991	18,056	381,047	9.3	2.7	8.3
Hall's Creek	650	650	5,377	5,377	8.3	8.3
West Kimberley	146,185	13,585	159,770	1,193,357	48,886	1,242,243	8.2	3.6	7.8
Wyndham	80	80	663	663	8.3	8.3
Total, Kimberley	186,043	20,383	206,426	1,562,388	66,942	1,629,330	8.4	3.3	7.9
GRAND TOTAL.....	13,916,232	3,349,320	17,265,552	145,950,000	8,711,000	154,661,000	10.5	2.6	9.0

(e) Includes Municipalities of Boulder and Kalgoorlie. (d) Includes Municipality of Carnarvon.

VI—PLANT and MACHINERY
No. 39—Harvesting Machines: Number on Holdings at 31st March, 1959

Statistical Districts and Divisions	Grain and Seed Harvesters (including Headers and Strippers)		Mowers		Hay Rakes			Pick-up Balers (including Roto-Balers)	Stationary Hay Presses	Forage Harvesters	Potato Diggers
	1	2	Power-drive	Ground-drive	Side-delivery	Dump	Buck				
<i>Metropolitan Division</i>	1	6	15	6	2	5	3	4	4
<i>Swan Division—</i>	4	24	59	24	24	19	14	9	2	1	1
Armadale-Kelmscott	2	2	1	2	1	1
Cockburn	11	10	11	2	1	3	1	1
Darling Range	8	20	6	1	6	2
Gosnells	3	7	3	3	3
Kwinana	32	23	32	5	23	5	3
Mundaring	5	21	5	12	3	1	10
Rockingham	77	38	21	37	21	13	15
Serpentine-Jarrahdale	24	14	24	12	18	5	10
Swan†	4	14	4	4	6	1
Wanneroo
Total, Swan	23	184	271	184	98	102	47	49	42	6	42
<i>South-West Division—</i>	1	99	164	99	85	104	31	55	50	1	2
Augusta-Margaret River	29	70	29	32	30	9	30	11
Balingup	56	108	56	31	42	16	23	22	2	3
Bridgetown	2	6	2	2	2	1
Bunbury (Municipality)	73	151	73	74	80	18	54	37	3	3
Busselton	66	151	66	26	24	6	24	11	2
Capel	13	13	17	6	18	6	5	6
Collie Coalfields	102	102	26	50	24	10	35	6
Dardanup	76	21	22	19	19	9	29	8
Drakesbrook	32	32	17	13	14	6	14	9	0	1
Greenbushes	199	37	37	87	33	12	63	28	6	19
Harvey	2	2
Mandurah	185	185	181	72	121	33	40	34	4	73
Manjimup	19	19	11	6	11	4	7	5
Maradong	122	39	39	66	44	14	36	15	4
Murray	40	40	45	18	28	14	12	8
Nannup	74	74	54	28	48	8	22	29
Preston	128	128	55	59	44	15	53	18	4
Uppes Blackwood
Total, South-West	197	784	1,557	784	688	695	211	500	301	33	128

† Excluding South Ward, which is included in Metropolitan Division.

No. 39.—Harvesting Machines: Number on Holdings at 31st March, 1959—continued

Statistical Districts and Divisions	Grain and Seed Harvesters (including Headers and Strippers)		Mowers		Side-delivery	Hay Rakes		Stationary Hay Presses	Pick-up Balers (including Roto-Balers)	Forage Harvesters	Potato Diggers
	Power-drive	Ground-drive	Power-drive	Ground-drive		Dump	Buck				
<i>Southern Agricultural Division—</i>											
Albany (including Municipality)	11	56	138	56	54	48	11	16	26	5	39
Brookhill	112	30	64	3	24	12	3	3	21	1	1
Brookbrook	92	30	64	3	46	26	3	6	24	3	3
Denmark	1	61	75	2	21	65	15	20	10	6	17
Dumblayang	219	6	45	2	37	6	1	5	25	10	10
Gawangerup	283	6	80	2	71	6	5	4	68	2	2
Katanning	134	2	57	2	39	6	1	4	26	4	4
Kojonung	118	47	118	54	54	50	18	12	31	1	1
Lake Grace	278	7	30	23	23	15	2	8	20	1	1
Lake Grace	168	3	22	3	21	2	1	2	16	1	1
Nyabing-Pingrup	98	77	214	110	110	77	21	33	73	15	11
Plantagenet	100	19	100	19	19	8	3	12	18	5	5
Tambellup	200	16	80	16	63	18	3	20	55	1	1
Wagin (including Municipality)	149	32	76	32	39	36	10	20	28	5	5
West Arthur	97	7	25	7	18	8	1	2	15	1	1
Woodanilling	2,172	1,110	355	639	383	97	147	456	54	67	67
Total, Southern Agricultural	196	108	17	86	10	10	7	15	66	2	2
Beverley	152	75	10	55	15	15	9	8	33	3	3
Brookton	269	63	8	47	18	18	3	10	33	0	0
Bungee Rock	275	75	13	63	20	20	6	8	51	3	3
Cutballin	131	47	15	33	22	22	5	12	27	7	7
Cunderdin	192	97	18	63	18	18	6	6	55	5	5
Dooderidin	206	49	4	36	9	9	2	8	34	8	8
Goonallup	187	56	4	82	20	20	3	9	25	2	2
Kellerberrin	208	36	3	25	10	10	2	27	24	5	5
Koolberrin	190	39	4	33	9	9	2	1	28	1	1
Koodin	166	16	4	13	5	5	2	1	15	1	1
Kooda	44	16	5	37	14	14	3	4	30	3	3
Kubin	228	44	3	13	11	11	2	11	15	2	2
Kulinoppin-Traying	150	20	11	21	15	15	2	24	19	1	1
Merredin	276	23	3	16	4	4	6	6	10	1	1
Mount Marshall	204	4	3	16	6	6	5	5	19	1	1
Mukinbudin	124	12	4	34	10	10	9	28	33	2	2
Narebreen	260	45	2	40	41	41	3	28	33	1	1
Nareglo (including Municipality)	180	65	38	40	20	20	11	20	21	2	2
Northam (including Municipality)	155	64	28	35	3	3	4	5	10	6	6
Nungahin	94	13	3	13	8	8	4	10	20	3	3
Pingelly	140	13	12	33	16	16	2	9	39	3	3
Pingelly	47	54	7	48	22	22	5	9	20	3	3
Quairading	198	23	17	17	2	2	1	13	20	1	1
Tanamin	119	46	20	25	24	24	3	17	20	3	3
Toodyay	94	46	20	25	24	24	3	17	20	3	3

Central Agricultural Division—

Wandering	23	7	19	7	1	8	14	...
Westonia	1	2	2	1	...	5	5	...
Wickepin	82	8	61	12	4	10	49	2
Williams	59	22	19	18	7	19	31	5
Wyalkatchem	28	5	26	9	1	19	18	...
York (including Municipality)	78	25	61	24	9	22	89	1
Total, Central Agricultural	1,420	296	1,088	415	97	385	885	72
<i>Northern Agricultural Division—</i>								
Carnamah	48	2	31	8	...	1	26	6
Chapman Valley	34	6	24	7	4	4	11	4
Chittering	31	17	37	15	4	9	13	5
Dalwallinu	50	6	37	12	4	9	38	2
Dandaragan	69	7	7	12	1	1	5	...
Geraldton-Greenough (incl. Geraldton Municipality)	54	7	35	14	9	13	22	3
Gingin	11	13	2	3	4	3	8	...
Irwin	6	2	1	1	...	3	4	1
Mingenew	28	5	92	3	...	4	15	...
Moora	35	10	52	12	1	9	36	6
Morawa	26	7	17	8	2	7	14	2
Mullewa	16	7	11	1	...	8	10	...
Northampton	23	7	6	4	3	5	11	3
Perenjori	181	6	25	9	...	2	19	...
Three Springs	87	3	12	6	1	4	9	1
Victoria Plains	191	9	43	11	1	13	34	4
Wongan-Ballidu	72	3	48	10	2	2	47	6
Total, Northern Agricultural	608	108	408	129	42	97	317	43
<i>Eastern Goldfields Division—</i>								
Dundas	4	3	3	1	...
Esperance	18	4	12	5	4	5	14	3
Kalgoorlie (incl. Boulder and Kalgoorlie Municipalities)	1	1	1
Leonora	3	2	...	1	...	1
Phillips River	2	1	5	...	2
Yilgarn	17	2	14	5	16	...
Total, Eastern Goldfields	43	13	30	11	5	12	31	5
<i>Central Division—</i>								
Cue	1	1
Meekatharra	2	...	1	1	...
Mount Magnet	1
Murchison	2
Wiluna	3	2	...
Total, Central	7	...	3	1	3	...

No. 39—Harvesting Machines : Number on Holdings at 31st March, 1959—continued

Statistical Districts and Divisions	Grain and Seed Harvesters (including Headers and Strippers)	Mowers		Hay Rakes			Pick-up Balers (including Roto-Balers)	Stationary Hay Presses	Forage Harvesters	Potato Diggers
		Power-drive	Ground-drive	Side-delivery	Dump	Buck				
<i>North-West Division—</i>										
Ashburton	2	1	1	1
Gascoyne-Minilya (including Carnarvon Municipality)	4	1
Total, North-West	6	2	1	2	1
<i>Pilbara Division—</i>										
Nullagine	1	1
Roebourne	1	2
Total, Pilbara	2	3
<i>Kimberley Division—</i>										
Broome	1	1
West Kimberley	4	6
Wyndham	3
Total, Kimberley	8	6	1	2	1	1	3	2
GRAND TOTAL	10,696	5,047	1,652	2,904	1,743	502	2,197	947	214	241

No. 40—Cultivating, Seeding, Planting, Fertilizing and Miscellaneous Machines : Number on Holdings at 31st March, 1959

Statistical Districts and Divisions	Cultivating Machines				Seeding, Planting and Fertilizing Machines			Miscellaneous Machines					Tractors	
	Ploughs (All Types)	Rotary Hoes		Grain Drills	Fertilizer Distributors and Broadcasters	Hammer Mills (including Roughage Mills)	Milking Machine Stands	Shearing Machine Stands	Windmills	Tractors				
		Self-contained Power Unit	Tractor-drawn							Combine Type	Other Types	Wheeled	Crawler	
<i>Metropolitan Division—</i>	140	388	36	8	25	14	84	4	48	96	10			
<i>Swan Division—</i>														
Armadaie-Kalmascott	316	106	53	21	99	17	201	16	220	205	34			
Cockburn	206	75	51	1	16	4	27	3	57	15	17			
Darling Range	236	171	57	7	39	7	30	9	80	143	17			
Gosnells	150	113	20	9	26	7	30	6	36	169	2			
Kwinana	37	5	6	...	10	1	26	1	37	773	6			
Mundaring	292	114	13	26	9	9	46	2	92	173	25			
Rockingham	62	14	7	3	26	84	2	2	96	44	2			
Serpentine-Jarradale	214	39	22	14	116	24	304	98	371	160	26			
Swan†	855	63	24	46	134	8	53	59	290	440	33			
Wanneroo	90	68	17	6	15	4	38	5	51	52	4			
Total, Swan	2,458	768	270	132	552	83	824	173	1,330	1,440	164			
<i>South-West Division—</i>														
Augusta-Margaret River	407	32	25	18	322	44	1,145	95	665	382	33			
Balingup	212	5	9	15	104	8	330	18	75	143	28			
Bridgetown	308	9	10	26	219	4	394	92	169	227	46			
Bunbury (Municipality)	31	11	8	2	5	5	41	1	32	13	1			
Busselton	472	25	60	27	306	29	1,073	50	1,037	380	30			
Capel	229	10	38	10	150	20	635	15	689	176	8			
Collie Coalfields	106	11	12	4	57	2	108	24	35	170	5			
Dardanup	326	19	23	10	143	27	517	19	242	180	16			
Drakesbrook	241	14	33	16	116	8	367	20	299	147	14			
Greenbushes	99	2	...	9	60	5	181	8	47	65	14			
Harvey	579	50	58	17	288	54	1,145	51	539	369	47			
Mandurah	2	1	2	3	5			
Manjilup	883	40	50	17	381	9	1,111	46	249	681	57			
Marradong	82	1	3	13	57	4	10	35	85	67	20			
Murray	368	30	46	29	222	29	476	93	692	295	22			
Nannup	140	6	6	8	81	8	259	60	60	91	9			
Presston	367	24	18	23	163	14	306	85	101	217	42			
Upper Blackwood	390	10	6	88	250	13	194	413	315	349	61			
Total, South-West	5,242	290	398	329	2,931	283	8,282	1,069	5,380	3,800	461			

† Excluding South Ward, which is included in Metropolitan Division.

PART V.—LAND SETTLEMENT, AGRICULTURE, LIVESTOCK, AND
METEOROLOGICAL STATISTICS

Wandering	113	71	17	68	6	3	142	117	98	10
Westonia	124	93	14	1	2	...	58	39	98	28
Wickepin	284	...	1	219	57	98	15	7	278	328	269	36
Williams	177	...	1	128	40	132	18	28	321	251	183	37
Wyalkatchem	225	187	32	10	17	2	141	373	219	57
York (a)	379	...	1	210	48	147	9	8	310	412	292	41
Total, Central Agri-cultural	7,632	100	34	5,894	1,332	1,826	409	188	6,244	9,261	7,091	1,368
<i>Northern Agricultural Division—</i>												
Carmanah	346	...	1	224	89	40	6	2	200	673	269	92
Chapman Valley	340	...	5	138	79	68	9	1	273	363	254	68
Chilchering	330	...	2	47	54	127	7	12	93	262	196	43
Dalwallinu	541	...	2	362	136	19	17	16	283	1,025	391	41
Dandaragan	107	...	3	40	37	30	88	...	88	160	93	39
Geraldton-Greenough (b)	276	...	6	88	77	56	6	19	207	548	210	38
Gingin	138	...	6	21	32	69	2	10	67	174	56	17
Irwin	57	14	25	8	1	3	44	140	34	17
Mingenew	153	85	46	10	4	3	145	304	150	37
Moora	413	...	4	264	94	123	16	3	397	1,036	372	89
Morawa	265	...	2	230	60	13	8	1	147	641	242	69
Mullewa	246	...	1	124	67	10	3	1	182	704	171	73
Northampton	294	...	1	116	86	61	6	2	284	601	221	73
Perenjori	354	...	1	243	108	9	5	2	217	780	109	41
Three Springs	155	109	35	20	1	...	132	260	109	49
Victoria Plains	290	...	4	188	87	100	12	6	239	684	269	41
Wongau-Ballidu	412	...	4	327	116	56	15	2	242	823	403	73
Total, Northern Agri-cultural	4,717	78	45	2,620	1,228	819	125	83	3,240	9,590	3,721	1,059
<i>Eastern Goldfields Division—</i>												
Coolgardie	1	2	25	54	3	7
Dundas	74	...	2	44	16	3	...	4	91	56	63	8
Esperance	184	...	6	64	65	42	...	8	91	174	157	20
Kalgoorlie (c)	18	3	1	19	38	72	3	9
Laverton	54	288
Leonora	122	728
Menzies	62	302
Phillips River	40	...	1	18	20	9	27	13
Yilgarn	219	172	19	16	...	4	172	58	176	75
Total, Eastern Goldfields	538	17	9	303	110	67	8	35	675	1,741	489	134

(a) Includes Municipality. (b) Includes Municipality of Geraldton. (c) Includes Municipalities of Boulder and Kalgoorlie.

No. 40—Cultivating, Seeding, Planting, Fertilizing and Miscellaneous Machines : Number on Holdings at 31st March, 1959—continued

Statistical Districts and Divisions	Cultivating Machines				Seeding, Planting and Fertilizing Machines				Miscellaneous Machines				
	Ploughs (All Types)		Rotary Hoes		Grain Drills		Fertilizer Distributors and Broadcasters	Hammer Mills (including Roughage Mills)	Milk Machine Stands	Shearing Machine Stands	Windmills	Tractors	
	Self-contained Power Unit	Tractor-drawn	Combine Type	Other Types	Wheeled	Crawler							
Central Division—													
Black Range	1	1	369	2	1	...
Cue	1	2	1	69	1
Meekatharra	2	2	420	4
Mount Magnet	1	1	1,156	3
Murchison	4	194	1
Wiluna	2	1	1	1	455	3
Yalgoo	2	1	...	1	1,005	2	2	1
Yalgoo	2	1	...	1	676	10	4	3
Yalgoo	2	1	...	1	815	4
Total, Central	11	6	1	2	3	918	27	7	...
North-West Division—													
Asburton	5	1	...	1	747	12	3	...
Gascoyne—Minilya (a)	97	96	...	1	1	630	87	12	...
Shark Bay	1	1	293	3	2	...
Upper Gascoyne	2	122	3	1	...
Total, North-West	105	97	...	2	1	...	1	178	6	1	...
Pilbara Division—													
Marble Bar	2	397	5	1	...
Nulgaine	3	369	3	1	...
Port Hedland	3	1	444	8
Roebourne	414	6
Tableland	202	3
Total, Pilbara	5	1	...	1	1,826	25	2	...
Kimberley Division—													
Broome	2	2	229	6	1	...
Hall's Creek	15	1	106	4	2	...
West Kimberley	14	2	4	1	1	326	29	7	...
Wyndham	31	5	2	1	59	11	2	...
Total, Kimberley	25,419	1,908	11,616	4,079	8,585	1,151	10,581	17,995	39,659	20,989	3,996
GRAND TOTAL													

(a) Includes Municipality of Carnarvon.

No. 41—Tractors : Number on Rural Holdings at 31st March, 1957

Type and Horse Power (a)	Type of Fuel Used				Age of Tractor (Years)				Total Tractors
	Kerosene	Petrol	Diesel	Crude Oil	0 to 4	5 to 9	10 to 14	15 and over	
Wheel Type—									
Up to and including 10 H.P.	18	24	20	14	38	9	1	62
Over 10 H.P. and not exceeding 20 H.P.	776	42	19	3	95	250	135	360	840
" 20 H.P. " " " 30 H.P.	2,661	1,576	288	66	1,414	1,645	553	979	4,591
" 30 H.P. " " " 40 H.P.	5,383	17	1,069	99	1,339	3,629	979	621	6,568
" 40 H.P. " " " 55 H.P.	2,165	5	4,281	334	3,237	2,724	394	430	6,785
" 55 H.P. " " " 100 H.P.	6	497	3	463	36	6	1	506
" 100 H.P.
Total Wheel Type Tractors	11,009	1,664	6,174	505	6,562	8,322	2,076	2,392	19,352
Crawler or Track Type—									
Under 10 H.P.	7	88	1	38	54	3	1	96
10 H.P. and under 35 H.P.	821	15	763	6	342	441	133	689	1,605
35 H.P. " " 45 H.P.	86	5	1,145	16	513	431	101	207	1,252
45 H.P. " " 61 H.P.	8	388	5	158	192	29	22	401
61 H.P. " " 70 H.P.	87	42	33	6	6	87
70 H.P. " " 85 H.P.	41	24	7	8	2	41
85 H.P. " " 121 H.P.	1	59	17	36	5	2	60
121 H.P. " " 171 H.P.	14	3	10	1	14
171 H.P. and over
Total Crawler Type Tractors	923	108	2,496	27	1,137	1,204	285	930	3,556
TOTAL TRACTORS IN USE	11,932	1,772	8,672	532	7,699	9,526	2,361	3,322	22,908

(a) Maximum Belt for Wheel Tractors and Maximum Drawbar for Crawler Tractors.

No. 42—Tractors : Number on Rural Holdings

At 31st March	Spark Ignition Driven by—			Compression Ignition (Diesel and Semi-diesel)	Total	Crawler or Track Type (included in previous columns)
	Power Kerosene	Producer Gas	Petrol			
1950	9,590	41	300	2,188	12,119	1,796
1951	10,609	24	540	3,381	14,554	2,223
1952	11,722	27	765	4,563	17,077	2,498
1953	11,989	6	972	5,346	18,313	2,932
1954	12,320	5	1,180	6,165	19,670	3,093
1955	12,510	3	1,435	7,218	21,166	3,334
1956	(a)	(a)	(a)	(a)	22,191	3,654
1957	11,932	1,772	9,204	22,908	3,556
1958	(a)	(a)	(a)	(a)	23,963	3,877
1959	(a)	(a)	(a)	(a)	24,985	3,996

(a) Information not available.

No. 43—Pick-up Balers and Forage Harvesters : Number on Rural Holdings at 31st March, 1959

Source of Power	Age Group (Years)				Total
	Under 3	3 and under 6	6 and under 9	9 and under 12	
Pick-up Balers—					
Wire-tie :					
Power take-off	6	15	12	33
Engine Functioned	19	82	83	8	192
Self Propelled
Total, Wire-tie	25	97	95	8	225
Twine-tie :					
Power take-off	422	661	352	37	1,472
Engine Functioned	137	261	79	23	500
Self Propelled
Total, Twine-tie	559	922	431	60	1,972
TOTAL PICK-UP BALERS	584	1,019	526	68	2,197
Forage Harvesters—					
Power take-off	179	27	7	1	214
Engine Functioned
Self Propelled
TOTAL, FORAGE HARVESTERS	179	27	7	1	214

VII—FISHERIES, INCLUDING PEARLING

No. 44—Pearl and Pearl-shell Fisheries
(Excluding Culture Pearls)

Year	Vessels			Number of Persons Employed									Pearl-shell Produced		Value of Pearls	
	No.	Total Tonnage	Value (Including Equip-ment)	White	Asiatic								Total	Quantity		Value
					Aboriginal (Australian) (a)											
					Chinese	Japanese	Koepangers	Malays	Filipinos	Others	Total Asiatic					
1949	26	433	£ 68,350	14	39	25	105	41	3	3	177	230	tons 312	£ 109,136	£ 1,040
1950	25	372	68,600	9	32	25	90	63	1	162	222	353	164,490	1,635
1951	24	378	102,600	9	34	25	87	57	3	172	215	321	174,432	1,490
1952	21	346	83,600	9	48	20	48	62	2	132	189	303	170,882	500
1953	27	459	84,350	17	65	46	38	37	70	2	193	275	447	284,503	2,025
1954	30	525	147,100	12	78	72	39	30	80	1	2	224	314	558	355,555	2,294
1955	36	740	209,600	23	68	57	109	33	80	1	280	371	652	413,277	3,075
1956	42	907	251,000	23	98	83	106	23	121	4	342	464	898	583,577	7,200
1957	48	1,100	265,040	23	80	110	117	31	119	2	379	482	990	604,801	9,893
1958	42	987	218,500	17	64	102	116	27	93	333	419	753	347,915	20,869

(a) Including Half-castes.

No. 45—General Fisheries (a)

As at 31st December	Boats Licensed	Value of Boats and Equip-ment	Men Employed (b)	Year ended 30th June	Total Take		Value of Take	
					Flsh	Crayfish	Fish	Crayfish
	No.	£	No.		cwt.	cwt.	£	£
1949	762	478,464	1,589	1949 (c)	79,562	45,721	330,141	256,037
1950	550	484,500	912	1950 (c)	68,383	58,481	226,133	392,777
1951	531	686,570	925	1951 (c)	72,223	69,598	290,083	584,620
1952	544	795,497	996	1952 (c)	65,795	75,138	412,938	841,543
1953	600	1,055,232	1,125	1954	90,002	82,353	473,551	922,353
1954	616	1,245,461	1,069	1955	(d) 83,942	97,380	510,200	1,090,656
1955	687	1,413,573	1,159	1956	(d) 87,268	94,014	580,904	1,228,446
1956	706	1,562,130	1,285	1957	(d) 85,347	96,099	577,512	1,355,388
1957	812	1,858,545	1,348	1958	(d) 87,459	118,994	632,619	1,721,441
1958	871	2,155,648	1,503	1959	(d) 90,302	156,400	667,919	2,299,087

(a) From 1950 figures relate only to the operations of professional fishermen.
working proprietors.(b) Comprises employees and
(c) Year ended 31st December.
(d) Estimated live weight.

VIII—VALUE OF PRODUCTION

I. PRIMARY PRODUCTION

- (a) *Gross Value* is the value placed on recorded production at the wholesale price realized at the principal market. In cases where primary products are consumed at the place of production or where they become raw material for a secondary industry, these points of consumption are taken as the principal markets.
- (b) *Marketing Costs* comprise freight, cost of containers, commission, and other charges incurred in marketing.
- (c) *Local Value* is the value recorded at the place of production, and is obtained by deducting Marketing Costs from Gross Value.
- (d) *The Value of Goods Consumed in the Process of Production* covers seed and fertilizers used, pickling, sprays, dips, fodder consumed, fuel and oil, and other selected costs of a similar nature.
- (e) *Net Value* represents the return to the producer (farmer, pastoralist, mine owner, etc.) and is obtained by deducting from Local Value the Value of Goods Consumed in the Process of Production. Such return is the sum available for payment of wages, interest, rent, depreciation, other overhead costs, and for the producer's own income.

Gross and Local Values of primary production involve some duplication as they include the products of certain primary industries which are consumed as raw materials by other industries in the group (e.g., hay consumed by livestock). Furthermore, many of the materials consumed by primary industries are the products of secondary industry. However, duplication has been eliminated in calculating the Net Value of primary production by deducting the value of both primary and secondary products consumed by primary industries. Therefore, Net Value of primary production should be used when comparing or combining values for primary industries with those for secondary industries.

II. MANUFACTURING

- (a) *Value of Output* is the selling value "at the factory" (i.e., the value at the point of sale less all selling and distribution costs) of all goods made or processed during the year and includes the amount received for other work done, such as repair work, assembling and making-up for customers. Any bounty or subsidy received on finished products is included.
- (b) *The Value of Goods Consumed in the Process of Production* covers materials used, fuel, power and light, lubricating oil and water, repairs to plant and buildings, tools replaced, and containers and packings.
- (c) *Net Value of Production* is the value added in the course of manufacture. It is derived from the value of output by deducting the value of goods consumed in the process of production and represents the sum available for payment of wages, rent, depreciation, other sundry expenses and for interest and profit.

In the process of manufacture, the output of one factory may become the raw material of another and aggregations of values of factory output therefore involve considerable duplication. However, in arriving at the Net Value of production of all factories, i.e., value added by the process of manufacture, no duplication occurs as the value added by each factory is taken into account once only. Because of this, and as much of the output of primary industry becomes raw material of secondary industries, Net Value of factory production (as defined above) should be used when comparing or combining values for secondary industries with those for primary industries.

No. 46—Value of Production (a)

Season or Year	Gross Value (based on Principal Market Prices) £	Marketing Costs £	Local Value (as at Source of Production) £	Goods consumed in process of Production £	Net Value £
A—PRIMARY INDUSTRIES					
AGRICULTURE					
1949-50	34,843,016	3,298,479	31,544,537	4,940,450	26,604,087
1950-51	43,875,771	4,641,168	39,234,603	6,109,067	33,125,536
1951-52	43,395,573	4,787,689	38,607,884	7,580,589	31,027,295
1952-53	43,563,257	5,072,644	38,490,613	9,513,594	28,977,019
1953-54	43,266,693	5,592,889	37,673,804	9,554,958	28,118,846
1954-55	38,582,102	5,470,668	33,111,434	9,628,870	23,482,564
1955-56	54,854,648	7,894,721	46,959,927	9,609,568	37,350,359
1956-57	40,085,122	5,460,767	34,624,355	9,984,638	24,639,717
1957-58	43,646,459	5,388,793	38,257,666	10,919,690	27,337,976
1958-59	63,335,990	8,503,383	54,832,607	12,086,376	42,746,231
PASTORAL AND TRAPPING (b)					
1949-50	29,539,589	1,496,733	28,042,856	1,404,558	26,638,298
1950-51	66,209,926	2,340,883	63,869,043	2,157,122	61,711,921
1951-52	40,221,535	2,241,468	37,980,067	3,293,585	34,686,482
1952-53	45,549,700	2,644,493	42,905,207	4,032,653	38,872,554
1953-54	51,087,795	2,806,673	48,281,122	4,192,554	44,088,568
1954-55	43,884,930	2,640,917	41,244,013	4,881,662	36,362,351
1955-56	44,826,886	2,900,056	41,926,830	5,192,925	36,733,905
1956-57	56,580,939	3,166,659	53,414,280	5,960,255	47,454,025
1957-58	47,146,667	3,193,394	43,953,273	6,946,001	37,007,272
1958-59	40,882,021	3,233,809	37,648,212	7,019,948	30,628,264
DAIRYING, POULTRY FARMING AND BEE KEEPING					
1949-50	6,487,789	475,071	6,012,668	2,687,263	3,325,405
1950-51	7,077,385	593,186	6,484,199	2,595,273	3,888,926
1951-52	9,388,982	721,486	8,667,496	3,402,920	5,264,576
1952-53	10,644,635	733,030	9,911,605	4,451,468	5,460,137
1953-54	11,163,967	737,007	10,426,960	4,885,879	5,541,081
1954-55	10,880,776	759,879	10,120,897	5,435,966	4,684,931
1955-56	11,216,389	706,386	10,510,003	5,625,543	4,884,460
1956-57	11,620,153	718,616	10,901,537	6,291,042	4,610,495
1957-58	11,750,073	909,557	10,840,516	6,637,051	4,203,465
1958-59	11,418,878	894,502	10,524,376	6,974,977	3,549,399
FORESTRY (EXCLUSIVE OF MILLING)					
1949-50	2,250,678	229,655	2,021,023	2,021,023
1950-51	3,370,294	462,841	2,907,453	2,907,453
1951-52	4,258,405	568,813	3,689,592	3,689,592
1952-53	3,577,440	250,117	3,327,323	3,327,323
1953-54	3,839,062	223,736	3,615,326	3,615,326
1954-55	4,057,889	207,852	3,850,037	3,850,037
1955-56	5,236,982	359,810	4,877,172	4,877,172
1956-57	5,152,544	373,721	4,778,823	4,778,823
1957-58	5,523,006	410,785	5,112,221	5,112,221
1958-59	5,451,306	384,060	5,067,246	5,067,246
FISHERIES					
1949	715,872	19,458	696,414	118,200	578,214
1950	824,673	12,162	812,511	172,500	640,011
1951	1,252,545	27,758	1,224,787	166,500	1,058,287
1952	1,642,876	32,445	1,610,431	96,050	1,514,381
1953-54	1,903,752	36,616	1,867,136	125,400	1,741,736
1954-55	2,191,660	43,053	2,148,616	129,200	2,019,416
1955-56	2,457,393	51,462	2,405,931	180,750	2,225,181
1956-57	2,781,749	45,244	2,736,505	194,740	2,541,765
1957-58	3,264,846	39,548	3,225,298	236,775	2,988,523
1958-59	3,909,190	42,143	3,867,047	316,710	3,550,337
MINING AND QUARRYING					
1949	9,853,665	55,345	9,798,320	3,101,527	6,696,793
1950	12,087,322	50,293	12,037,029	3,285,973	8,751,056
1951	13,487,712	13,749	13,473,963	3,698,987	9,774,976
1952	17,984,292	280,664	17,703,628	5,293,772	12,409,856
1953	20,498,158	487,518	20,010,640	6,012,417	13,998,223
1954	21,325,541	589,332	20,736,209	5,960,177	14,776,032
1955	20,599,437	853,666	19,745,771	5,603,026	14,142,745
1956	21,367,559	1,137,952	20,229,607	5,879,928	14,349,679
1957	22,191,062	1,211,636	20,979,426	6,090,625	14,888,801
1958	21,797,530	1,020,070	20,777,460	6,323,566	14,453,894

(a) See letterpress on page 89. (b) Exclusive of amounts paid as interim distribution of profits from Wool Disposal Plan—in 1949-50, £1,814,739; in 1951-52, £1,814,739; in 1952-53, £1,162,662; in 1953-54, £184,052; in 1954-55, £1,060,230; and in 1955-56, £898,545. Separate State figures are not available for distributions made in 1956-57, in 1957-58 and in 1958-59.

No. 46—Value of Production (a)—continued

Season or Year	Gross Value (based on Principal Market Prices)	Marketing Costs	Local Value (as at Source of Production)	Goods consumed in process of Production	Net Value
TOTAL PRIMARY PRODUCTION (b)					
	£	£	£	£	£
1949-50	83,690,559	5,574,741	78,115,818	12,251,998	65,863,820
1950-51	133,445,371	8,102,533	125,342,838	14,319,935	111,022,903
1951-52	112,004,752	8,360,963	103,643,789	18,142,581	85,501,208
1952-53	122,962,200	9,013,393	113,948,807	23,387,537	90,561,270
1953-54	131,759,427	9,884,439	121,874,988	24,771,208	97,103,780
1954-55	120,922,907	9,711,701	111,211,206	26,035,875	85,175,331
1955-56	139,191,735	12,766,101	126,425,634	26,211,812	100,213,822
1956-57	137,588,066	10,902,959	126,685,107	28,310,603	98,374,504
1957-58	133,522,113	11,153,713	122,368,400	30,890,142	91,538,258
1958-59	146,794,915	14,077,967	132,716,948	32,721,577	99,995,371

(a) See letterpress on page 89.

(b) See footnote (b), page 90.

B—MANUFACTURING

Year	Value of Output	Materials Used, Power, Fuel, Light, etc., Consumed, and Repairs	Net Value
	£	£	£
1949-50	63,978,037	37,934,011	26,044,026
1950-51	84,431,056	50,210,672	34,220,384
1951-52	106,571,588	63,826,263	42,745,325
1952-53	119,309,764	70,118,432	49,191,332
1953-54	134,586,811	79,439,582	55,147,229
1954-55	149,584,445	88,628,616	60,955,829
1955-56	175,146,435	105,413,633	69,732,802
1956-57	187,636,004	114,194,055	73,441,949
1957-58	196,262,633	120,950,383	75,312,250
1958-59	196,202,698	117,440,539	78,762,159

C—TOTAL NET VALUE OF ALL RECORDED PRODUCTION

Year	£	Year	£
1949-50	91,907,846	1954-55	146,131,160
1950-51	145,243,287	1955-56	169,946,624
1951-52	128,246,533	1956-57	171,816,453
1952-53	139,752,602	1957-58	166,860,508
1953-54	152,251,009	1958-59	178,757,530

No. 47—Value of Production, 1958-59

A—PRIMARY INDUSTRIES

Industry	Gross Value (based on Principal Market Prices)	Marketing Costs	Local Value (as at source of Production)	Value of Goods Consumed in process of Production	Net Value
	£	£	£	£	£
Agriculture	63,335,990	8,503,383	54,832,607	12,086,376	42,746,231
Pastoral (a)	40,819,397	3,217,776	37,601,621	7,019,948	30,581,673
Trapping	62,624	16,033	46,591	46,591
Dairying	8,692,421	421,397	8,271,024	5,442,032	2,828,992
Poultry Farming	2,489,071	454,377	2,034,694	1,532,945	501,749
Beekeeping	237,386	18,728	218,658	218,658
Forestry	5,451,306	384,060	5,067,246	5,067,246
Fisheries	3,909,190	42,143	3,867,047	316,710	3,550,337
Mining and Quarrying	21,797,530	1,020,070	20,777,460	6,323,566	14,453,894
Total, Primary (a)	146,794,915	14,077,967	132,716,948	32,721,577	99,995,371

(a) Excludes distributions of profits from Wool Disposal Plan. Separate State figures are not available for distributions made in 1958-59.

B—MANUFACTURING

Value of Output	Materials Used, Power, Fuel, Light, etc., Consumed, and Repairs	Net Value
£ 196,202,698	£ 117,440,539	£ 78,762,159

C—TOTAL NET VALUE OF ALL RECORDED PRODUCTION £178,757,530

No. 48—Gross Value of Crops

Crop	1940-50	1950-51	1951-52	1952-53	1953-54	1954-55	1955-56	1956-57	1957-58	1958-59
Grain—										
Wheat	25,660,588	32,664,123	29,402,155	27,506,065	27,711,647	21,827,313	34,410,961	22,027,312	22,056,217	38,810,613
Oats	2,040,320	3,110,030	4,084,673	3,762,412	2,924,024	3,092,920	5,350,320	3,301,508	6,138,570	8,027,753
Barley	466,733	520,413	583,214	1,118,420	1,263,201	1,554,247	2,134,310	1,853,273	1,878,504	2,780,222
Maize	17,520	21,115	27,000	41,510	19,236	11,750	18,359	13,974	35,901	34,090
Rye	55,050	23,207	66,009	57,366	64,110	36,370	81,360	28,556	25,433	31,440
Peas (Field)		90,614								
Other—										
Hay (a)	1,220,970	964,420	1,433,253	2,186,612	2,945,010	2,781,085	3,076,300	2,625,748	3,733,423	4,423,880
Vegetables (b)	2,310,545	2,721,075	3,440,661	3,673,612	3,623,407	3,573,066	3,081,008	4,231,036	3,270,132	3,506,937
Wool for Fibre	38,070	22,640	13,870	30,084	57,001	62,813	60,813	23,927	18,233	6,132
Tobacco	127,470	205,330	206,330	323,704	414,257	400,058	376,315	413,212	528,651	572,121
Orchard Fruit including Plantation and Berry Fruit (c)	2,057,931	2,483,021	2,891,512	3,786,096	3,110,708	4,201,458	4,073,550	3,874,169	3,720,080	3,551,249
Vine Fruit										
Fresh Grapes—For Table Use and Winemaking	202,653	270,380	340,553	348,562	344,371	364,340	364,374	387,030	411,040	351,191
Dried Raisins and Currants	155,507	271,807	283,734	260,283	227,387	213,204	253,253	233,075	261,607	120,939
Other Crops	443,388	469,867	422,697	303,339	551,928	512,892	686,359	568,523	663,606	657,209
Total Value of Agriculture	34,843,016	43,375,771	43,395,573	43,563,257	43,266,693	38,582,102	54,854,648	40,085,122	43,646,459	63,335,990

(a) Prior to 1953-54 the figures do not include value of Meadow Hay produced. (b) For details see Table No. 49. (c) For details see Table No. 50.

No. 49—Vegetables for Human Consumption—Gross Value of Production

Vegetable	1949-50	1950-51	1951-52	1952-53	1953-54	1954-55	1955-56	1956-57	1957-58	1958-59
Beans—French	14,046	9,894	12,971	16,239	17,477	15,275	10,322	18,454	12,016	31,282
Beans—Runner	153,009	153,085	169,291	153,917	268,653	390,901	313,040	370,007	280,051	351,341
Beetroot	35,478	83,980	47,709	25,211	43,145	42,489	36,240	38,712	44,403	38,142
Cabbages	108,780	77,045	103,216	65,006	138,242	88,258	119,468	69,303	80,735	60,471
Carrots	95,102	74,159	143,755	108,268	87,708	105,913	141,192	89,925	116,295	94,513
Cauliflowers	121,640	137,963	169,639	155,802	176,275	158,317	201,424	180,850	137,758	167,290
Lettuces	98,821	103,967	108,875	140,156	192,312	184,187	178,958	162,193	171,332	146,794
Onions	73,509	121,206	139,429	152,693	145,141	134,270	174,488	144,283	100,170	162,385
Parsnips	45,065	56,242	49,912	57,945	64,246	54,825	79,578	52,076	60,150	54,122
Peas—Green (a)	75,140	81,842	82,336	90,347	120,071	135,321	153,248	147,013	155,961	118,474
Potatoes	755,895	1,153,130	1,587,166	1,664,203	1,595,023	1,174,840	1,407,351	1,081,504	1,385,632	1,565,088
Pumpkins	56,212	90,499	53,220	84,387	61,824	121,475	82,529	122,388	49,410	64,496
Tomatoes	539,605	461,932	574,532	740,451	508,039	715,597	758,854	574,192	419,324	486,082
Turnips	35,087	30,086	30,840	36,087	31,081	28,769	45,066	28,004	31,950	20,308
Other Vegetables	111,261	136,945	167,770	184,400	178,970	223,629	274,150	258,132	233,945	235,599
Total	2,319,545	2,721,975	3,440,661	3,675,612	3,628,407	3,572,066	3,981,908	4,237,036	3,279,132	3,596,387

(a) Excludes Peas for Canning, included in "Other Vegetables."

No. 50.—Fruit—Gross Value of Production

Fruit		1949-50	1950-51	1951-52	1952-53	1953-54	1954-55	1955-56	1956-57	1957-58	1958-59
Orchard Fruit—											
Citrus :											
Oranges	327,924	350,380	370,110	451,088	448,694	554,494	603,998	603,998	510,981	477,604	550,186
Lemons	47,342	50,486	49,518	60,960	58,982	68,042	94,008	94,008	69,950	58,688	74,449
Mandarins	21,043	18,079	24,437	31,246	32,150	33,582	40,188	40,188	35,073	40,342	38,416
Grapefruit	10,987	13,491	15,437	17,286	21,708	20,067	21,807	21,807	18,574	15,337	15,035
Other Citrus	6	2	9	12	22	35	38	38	20	62	40
Other Orchard Fruit :											
Apples	998,626	1,315,009	1,669,869	2,275,844	1,766,742	2,457,891	2,348,179	2,348,179	2,542,924	2,336,583	2,319,647
Apricots	58,294	57,577	54,084	64,113	77,827	87,079	98,716	98,716	96,092	79,590	80,118
Cherries	10,515	16,579	9,926	14,074	14,152	17,874	12,460	12,460	10,992	5,443	5,581
Figs	11,591	2,845	4,857	10,661	5,222	7,790	12,108	12,108	10,095	16,600	14,056
Loquats	21,778	24,923	30,503	33,510	34,087	41,813	47,817	47,817	44,130	12,270	9,548
Nectarines	83,367	84,558	98,703	122,510	124,777	142,891	143,220	143,220	134,028	30,237	28,829
Peaches	68,080	153,823	132,326	181,454	167,077	251,147	208,308	208,308	214,888	101,471	111,735
Pears	78,634	84,803	116,496	138,006	142,782	144,020	159,125	159,125	146,986	142,100	134,992
Quinces	2,859	2,697	2,542	2,508	2,749	3,448	3,401	3,401	3,199	3,723	2,459
Almonds	2,402	2,002	2,210	2,102	2,650	3,226	3,256	3,256	3,452	3,502	2,780
Other	2,731	2,674	2,844	2,629	3,363	5,411	9,589	9,589	8,872	10,205	9,433
Total Orchard Fruit	1,751,924	2,203,751	2,599,829	3,433,027	2,910,385	3,843,008	3,814,131	3,814,131	3,828,402	3,534,403	3,645,154
Plantation and Berry Fruits, etc.—											
Bananas	284,291	269,235	274,787	344,513	187,907	345,033	248,448	248,448	196,650	173,566	198,286
Passion Fruit	9,879	7,162	7,465	6,529	8,539	10,106	6,470	6,470	5,085	8,705	4,418
Other	11,837	7,873	9,411	5,027	8,877	3,311	4,492	4,492	4,152	3,406	3,391
Total Plantation and Berry Fruits, etc.	306,007	284,270	291,663	356,069	200,923	358,450	259,419	259,419	145,767	185,677	206,095
Total All Fruit	2,057,931	2,488,021	2,891,512	3,789,096	3,110,708	4,201,458	4,073,550	4,073,550	3,974,169	3,720,080	3,851,249

No. 51—Gross Value of Pastoral Production

Particulars	1949-50	1950-51	1951-52	1952-53	1953-54	1954-55	1955-56	1956-57	1957-58	1958-59
Wool (Shorn and Dead) (a)	£ 23,342,869	£ 57,995,339	£ 31,502,291	£ 37,115,080	£ 40,739,053	£ 33,523,921	£ 34,383,966	£ 44,716,312	£ 37,382,713	£ 29,337,844
Sheep Slaughtered (b)	3,047,623	4,642,970	4,833,998	4,032,733	5,086,013	4,936,277	5,077,012	6,273,082	4,598,448	4,858,908
Cattle Slaughtered (b) (c)	2,637,561	3,067,117	3,591,338	4,032,060	4,889,234	3,218,099	5,175,091	5,403,279	5,061,456	6,602,051
Hides and Skins from Dead Stock (not included above)	315,283	255,016	49,667	69,512	69,127	34,116	3,523	45,578	16,322	21,104
Total	29,343,336	65,960,442	39,977,314	45,319,407	50,738,427	43,717,413	44,646,442	56,442,251	47,058,939	40,819,397

(a) Exclusive of amounts paid as interim distribution of profits from Wool Disposal Plan—in 1949-50, £1,814,739; in 1951-52, £1,814,739; in 1952-53, £1,162,662; in 1953-54, £184,052; in 1954-55, £1,060,230; and in 1955-56, £393,545. Separate State figures are not available for distributions made in 1956-57, in 1957-58 and in 1958-59.

(b) Includes adjustment for net import or net export of stock.

(c) The value of calves slaughtered is included under Dairying. See Table No. 53.

No. 52—Gross Value of Wool Production

Particulars	1949-50	1950-51	1951-52	1952-53	1953-54	1954-55	1955-56	1956-57	1957-58	1958-59
Shorn Wool (a)	£ 23,342,869	£ 57,995,339	£ 31,502,291	£ 37,115,080	£ 40,739,053	£ 33,494,093	£ 34,361,983	£ 44,680,992	£ 37,355,637	£ 29,322,611
Dead Wool	275,803	1,038,598	511,235	445,641	544,284	34,828	21,983	35,420	27,176	15,233
Fellmongered Wool (b)	1,574,746	2,541,239	1,173,952	1,603,847	1,239,515	463,643	436,981	425,311	231,372	365,835
Wool Exported on Skins (b)	25,193,418	61,575,176	33,187,478	39,164,568	42,522,852	1,020,168	1,059,795	1,823,357	1,593,142	1,210,987
Total	25,193,418	61,575,176	33,187,478	39,164,568	42,522,852	35,012,732	35,880,742	46,964,980	39,209,227	30,914,666

(a) Exclusive of amounts paid as interim distribution of profits from Wool Disposal Plan—in 1949-50, £1,814,739; in 1951-52, £1,814,739; in 1952-53, £1,162,662; in 1953-54, £184,052; in 1954-55, £1,060,230; and in 1955-56, £393,545. Separate State figures are not available for distributions made in 1956-57, in 1957-58 and in 1958-59.

(b) The value of Sheep slaughtered shown in Table No. 51 above has been computed from prices "on hoof" at principal markets and therefore includes a value for wool on skins. The values shown here have been estimated separately to arrive at a gross value for total wool production.

No. 53—Gross Value of Dairying, Poultry Farming and Bee Keeping

Item	1949-50	1950-51	1951-52	1952-53	1953-54	1954-55	1955-56	1956-57	1957-58	1958-59
Whole Milk used for—										
Buttermaking	1,539,862	1,483,878	1,938,596	2,277,614	2,260,510	2,494,571	2,631,223	2,651,209	2,399,793	2,201,867
Cheesemaking, Condensing, Concentrating, etc.	266,687	304,112	367,052	414,257	514,066	371,866	347,991	441,111	439,091	426,570
Human Consumption and Livestock	1,344,701	1,553,000	1,964,813	2,325,066	2,423,168	2,587,444	2,706,186	2,732,255	2,964,115	3,037,822
Subsidy	270,681	517,187	696,297	574,383	598,240	596,000	507,000	516,000	518,000	438,000
Total Whole Milk (including Subsidy)	3,440,941	3,858,172	4,966,758	5,591,320	5,795,994	6,049,881	6,192,400	6,400,575	6,340,969	6,101,159
Pigs Slaughtered (a)	1,187,413	1,109,456	1,783,117	1,953,361	2,070,721	2,003,580	2,127,012	2,353,003	2,356,121	2,225,301
Calves Slaughtered	66,984	78,778	96,862	119,481	124,900	101,725	115,732	130,491	344,783	363,450
Skins from Dead Calves (not Slaughtered)	3,182	3,786	2,439	6,246	7,695	14,714	11,547	10,402	1,107	2,311
Eggs (b)	1,273,981	1,414,980	1,871,045	2,240,798	2,386,878	2,053,984	2,015,505	2,186,151	2,092,518	2,128,602
Poultry	497,403	573,267	598,866	617,179	593,378	551,326	537,497	(c) 284,871	350,907	358,469
Honey	42,978	59,027	122,044	108,717	219,966	93,951	203,115	265,770	246,427	220,844
Beeswax	5,007	2,969	7,851	7,583	14,448	11,615	13,571	18,890	17,241	16,544
Total Dairying, Poultry Farming and Bee Keeping	6,487,759	7,077,385	9,388,982	10,644,635	11,183,967	10,880,776	11,216,339	11,620,153	11,750,073	11,418,878

(a) Includes net export of pigs.

(b) Includes estimated value of "back-yard" and non-commercial production.

(c) Decrease due to alteration in method of valuation.

No. 54—Average Prices of Wheat

Season	Average f.o.b. value per bushel (a)		Season	Average f.o.b. value per bushel (a)		Season	Average f.o.b. value per bushel (a)	
	s.	d.		s.	d.		s.	d.
1900-1	4	0	1920-21	7	4	1940-41	3	11½
1901-2	(b) 5	2	1921-22	5	6	1941-42	4	1½
1902-3	(b) 6	4½	1922-23	5	0½	1942-43	4	1½
1903-4	3	3	1923-24	4	9	1943-44	4	9½
1904-5	3	5	1924-25	6	1	1944-45	6	4
1905-6	3	8½	1925-26	6	3½	1945-46	8	8
1906-7	3	11½	1926-27	5	6½	1946-47	13	2
1907-8	4	3	1927-28	5	5½	1947-48	17	6
1908-9	4	1½	1928-29	5	0½	1948-49	15	3½
1909-10	4	0½	1929-30	4	6½	1949-50	15	6½
1910-11	3	5½	1930-31	2	3½	1950-51	16	11½
1911-12	3	11½	1931-32	3	1½	1951-52	17	0½
1912-13	3	8½	1932-33	3	0½	1952-53	17	3½
1913-14	3	8½	1933-34	2	11½	1953-54	16	7
1914-15 (c)	(b) 6	11½	1934-35	3	2½	1954-55	14	2½
1915-16	4	10½	1935-36	3	11½	1955-56	12	8
1916-17	4	8	1936-37	5	6½	1956-57	13	1½
1917-18	5	0½	1937-38	4	1½	1957-58	15	4
1918-19	5	4½	1938-39	2	5½	1958-59	14	1
1919-20	7	2	1939-40	3	0½			

(a) Values for years prior to 1939-40 cover exports for the seasons wheat, for 1939-40 and subsequent years values relate to wheat exported during the year ended 30th June irrespective of the season in which it was produced.
(b) No wheat exported. Local Metropolitan Market price (Average of monthly average prices for year ended 30th November).
(c) Severe drought year.

No. 55—Average Prices of Wool (Greasy)

Year	Average f.o.b. value per lb.	Average local selling price per lb.	Year	Average f.o.b. value per lb.	Average local selling price per lb.
	pence	pence		pence	pence
1901	6.50	1930-31	8.04
1902	8.25	1931-32	8.43	8.39
1903	8.00	1932-33	8.57	8.31
1904	8.05	1933-34	15.65	15.62
1905	8.05	1934-35	9.65	9.12
1906	9.46	1935-36	13.59	13.42
1907	9.54	1936-37	16.16	15.19
1908	7.33	1937-38	13.19	11.80
1909	8.86	1938-39	10.65	9.81
1910	8.82	1939-40	13.98	12.91 (b)
1911	8.84	1940-41	15.62	13.36 (b)
1912	8.84	1941-42	15.58	12.98 (b)
1913	9.12	1942-43	17.52	15.13 (b)
1914 (a)	8.94	1943-44	18.95	15.11 (b)
1914-15	8.16	1944-45	18.63	15.20 (b)
1915-16	8.46	1945-46	19.01	15.44 (b)
1916-17	13.96	1946-47	24.83	23.97
1917-18	12.05	1947-48	41.60	39.24
1918-19	15.61	1948-49	51.28	48.34
1919-20	15.39	1949-50	57.65	61.66
1920-21	13.11	1950-51	143.43	137.67
1921-22	12.49	1951-52	75.17	66.15
1922-23	18.29	1952-53	80.58	75.99
1923-24	22.74	1953-54	85.02	77.68
1924-25	25.01	1954-55	73.70	66.87
1925-26	16.75	1955-56	61.32	56.73
1926-27	15.41	1956-57	78.74	73.92
1927-28	19.34	1957-58	71.20	60.39
1928-29	16.26	1958-59	50.01	45.70
1929-30	10.53			

(a) For six months ended 30th June. (b) Price of greasy wool appraised by Central Wool Committee (including adjustments).

No. 56—Monthly Average Prices of Fruit—Metropolitan Markets, 1959

Note.—The average prices shown in this table have been computed from a systematic sample of auctioneers' records of fruit sold on the auction floor at each sale conducted at the Metropolitan Markets. Where the volume of sales of a particular commodity in any month outside its recognized season does not reach a significant proportion of sales for the year, a price has not been shown. However, in computing the annual averages all sales have been included.

Commodity	Unit	January	February	March	April	May	June	July	August	September	October	November	December	Annual Average
Apples—Cleopatra	dump case	s. d.	19 1	14 9	17 2	20 11	21 10	25 2	25 5	32 9	38 6	40 7	38 7	18 0
" Granny Smith	"	"	27 11	16 9	18 4	22 7	22 4	25 2	25 5	32 9	38 6	40 7	38 7	27 6
" Jonathan	"	"	19 11	24 1	35 0	32 4	22 5	24 11	27 1	29 9	34 6	43 3	32 1	28 11
" Yates	"	35 0	19 11	18 5	23 7	27 5	23 6	25 1	27 3	29 2	35 2	43 3	42 5	30 8
" Other	"	35 11	56 1	54 7	72 6	72 2	85 3	90 1	92 6	85 4	91 4	77 2	63 10	25 4
Apricots	flat case	74 0	1 0	8	11	9	11	1 1	1 2	1 1	1 4	1 1	1 0	37 5
Bananas (Imported)	crate	1 0	8	8	11	9	11	1 1	1 2	1 1	1 4	1 1	1 0	74 0
Bananas (Local)	dump case	20 2	19 7	24 10	27 2	28 5	15 2	16 2	14 11	18 1	18 1	28 7	28 4	20 1
Grapefruit	open flat case	23 6	20 10	23 6	25 4	15 7	13 9	13 0	10 2	12 10	12 6	11 6	11 2	17 2
Grapes	flat case	"	"	"	"	"	"	"	"	"	"	"	"	22 8
Lemons	"	24 11	22 6	29 0	39 6	39 6	38 6	28 10	25 8	32 2	28 4	37 9	"	29 3
Loquats	"	40 3	43 6	40 9	43 10	39 11	30 0	27 8	29 2	32 7	40 3	28 4	"	31 6
Mandarins	"	19 8	16 4	20 5	26 6	"	"	"	25 6	28 0	28 8	22 10	"	24 0
Nectarines	dump case	"	"	17 0	"	"	"	"	"	"	"	"	"	31 6
Oranges—Navel	flat case	"	"	"	"	"	"	"	"	"	"	"	"	24 0
Oranges—Valencia	flat case	"	"	"	"	"	"	"	"	"	"	"	"	31 8
Peaches	flat case	"	"	"	"	"	"	"	"	"	"	"	"	30 0
Pears—Bartlett	flat case	"	"	"	"	"	"	"	"	"	"	"	"	20 1
" Conice	flat case	"	"	"	"	"	"	"	"	"	"	"	"	20 1
" Josephine	flat case	"	"	"	"	"	"	"	"	"	"	"	"	14 10
" Keiffer	flat case	"	"	"	"	"	"	"	"	"	"	"	"	23 5
" Packham	flat case	"	"	"	"	"	"	"	"	"	"	"	"	20 1
" Other	flat case	20 5	16 6	17 5	26 3	26 3	16 4	18 7	"	"	"	"	"	21 0
Persimmons	flat case	18 6	17 6	22 8	31 5	18 8	"	"	"	"	"	"	"	19 2
Plums	flat case	"	"	"	"	"	"	"	"	"	"	"	"	18 2
Quinces	dump case	"	"	16 11	16 6	17 1	"	"	"	"	"	"	46 2	21 3

No. 57—Monthly Average Prices of Vegetables—Metropolitan Markets, 1959

Note.—The average prices shown in this table have been computed from a systematic sample of auctioneers' records of vegetables sold on the auction floor at each sale conducted at the Metropolitan Markets. Where the volume of sales of a particular commodity in any month outside its recognized season does not reach a significant proportion of sales for the year, a price has not been shown. However, in computing the annual averages all sales have been included.

Commodity	Unit	January	February	March	April	May	June	July	August	September	October	November	December	Annual Average
Beans, Runner	lb.	1 1	11	1 1	5 5	11	1 0	1 3	1 3	1 5	1 6	9	8	s. d.
Beetroot	cwt.	35 5	50 0	66 3	23 6	19 4	24 5	21 10	22 8	26 1	24 1	22 8	25 6	31 7
Broad Beans	lb.	...	1 0	1 3	1 5	1 6	1 3	1 0	22 10	11	1 0	11	...	1 1
Broad Beans, Sprouts	crate	9 4	13 8	16 7	11 10	11 1	7 1	6 4	5 2	5 2	6 3	7 6	6 2	9 3
Cabbages	lb.
Carrots	doz.	39 5	18 10	13 10	17 7	17 0	9 9	13 8	9 4	16 5	16 9	14 2	26 2	14 3
Cauliflowers	doz.	48 2	46 2	67 4	63 8	47 6	38 0	24 6	25 1	28 6	23 11	23 11	23 11	42 5
Celery	doz. head	2 10	1 9	3 4	3 5	3 3	7 0	6 6	6 9	7 5	9 2	8 7	7 0	7 6
Cucumbers, Ordinary	doz.	2 3	2 1	2 11	2 4	3 3	8 10	7 8	4 2	4 3	3 2	3 5
Garlic	lb.	9 9	2 9	2 10	3 9	6 4	5 8	9 0	8 10	7 8	4 2	3 3	3 8	11
Lettices	crate	14 2	8 3	8 10	8 5	11 7	15 2	9 10	11 3	13 4	11 4	11 9	6 0	10 8
Melons and Squashes	doz.	8 4	4 1	7 6	7 2	8 1	6 1	9 10	10 1	7 5	6 1	2 6	3 2	4 1
Melons, Rock	doz.	10 10	4 7	4 5	5 7	4 6	16 6	10 3	10 3	5 9
Mint, Water	doz.	16 11	8 2	11 9	6 3	4 6	31 0	31 0	14 8
Mint, White	doz.	6 4	6 6	11 11	6 6	7 3	7 7
Onions, White	lb.	4 4	6 6	6 6	4 4	3 3	8 7
Onions, Pickling	lb.	4 4	6 6	6 6	4 4	3 3	7 4
Parsley	bundle	6 6	3 5	2 7	2 2	6 6	4 6
Parsnips	cwt.	67 10	93 7	112 4	127 3	125 4	87 9	64 2	45 11	46 6	44 11	47 1	46 10	74 1
Peas, Green	lb.	1 7	1 9	1 3	1 2	3 3	1 5	1 9	1 0	1 0	1 0	1 1	1 2	1 1
Radishes	bag	33 5	13 1	16 10	11 8	17 6	19 3	19 2	29 6	36 1	43 1	60 6	42 5	28 6
Rhubarb	bundle	2 10	2 3	2 4	1 9	2 4	1 10	1 10	2 0	2 4	2 1	1 10	3 2	2 3
Rhubarb, doz.	doz.	4 11	5 1	6 2	5 6	5 10	9 1	9 1	6 1	7 2	7 11	4 2	3 4	6 3
Sueton	doz.	3 11	3 8	3 5	3 11	6 0	5 1	5 1	6 1	7 2	7 11	4 2	3 4	6 3
Tomatoes	flat case	11 1	13 8	13 10	14 9	20 10	23 3	23 3	35 11	28 3	21 5	18 2	15 9	18 4
Turnips, White	3-cwt. bag	14 0	13 8	13 7	16 5	12 2	5 10	4 4	4 4	5 0	4 8	9 3	7 0	8 10
Turnips, Swede	cwt.	56 10	62 0	55 2	60 10	57 1	38 10	30 3	29 7	27 4	29 6	44 10	49 9	40 10
Silver Beet	bundle	2 9	3 5	3 6	3 3	3 0	2 4	1 11	1 9	1 7	1 9	2 3	2 1	2 4
Sweet Potatoes	lb.	7 7	3 7	3 5	3 5	4 4	5 5	6 6	1 6	1 7	1 9	10	8	6 6
Onions, Brown (a)	ton	40 0	46 0	40 0	40 0	50 0
Potatoes (b)	ton	30 10	36 10	36 10	37 15	37 15	37 15	37 15	37 15	37 15	37 15	37 15	37 15	37 15

(a) W.A. Onion Marketing Board's price to merchants, delivered Metropolitan Area. (b) W.A. Potato Marketing Board's price to merchants F.O.R. Perth. (c) Onion Pool closed.

No. 58—Monthly Average Prices per Head of Livestock—Midland Junction Saleyards, 1959

Item	January	February	March	April	May	June	July	August	September	October	November	December	Annual Average
	£ s. d.	£ s. d.	£ s. d.	£ s. d.	£ s. d.	£ s. d.	£ s. d.	£ s. d.	£ s. d.	£ s. d.	£ s. d.	£ s. d.	£ s. d.
Cattle—													
Vealers:													
Good	13 14 4	14 2 2	15 7 3	16 1 2	18 7 7	17 11 8	18 9 7	18 16 5	16 12 4	15 19 9	16 10 11	18 12 6	16 15 8
Baby Beef:													
Good	28 2 8	29 4 9	31 14 4	33 17 1	39 11 4	37 17 11	37 7 11	36 7 1	31 10 1	29 17 1	30 1 9	30 0 9	32 8 2
Medium	18 18 1	18 7 11	22 13 3	22 16 3	24 18 5	23 16 0	24 17 0	24 10 5	22 11 5	21 3 10	21 6 1	22 11 9	22 0 0
Plain	13 11 2	12 15 0	17 1 5	16 8 7	17 18 2	17 9 3	17 19 2	16 8 0	16 2 4	15 14 6	16 16 8	16 7 9
Heifers:													
Good	37 5 11	39 1 2	39 17 4	43 10 3	45 11 0	43 11 0	44 17 2	42 19 9	40 9 4	35 8 10	36 5 5	37 0 6	41 1 8
Medium	24 14 6	24 9 4	27 15 2	26 12 3	27 10 7	29 9 11	29 10 1	29 10 10	26 15 2	25 10 5	25 11 9	29 14 3	26 17 10
Plain	15 14 7	14 5 11	18 5 3	16 15 6	18 16 8	18 14 1	20 14 4	17 1 1	18 3 11	16 11 5	16 12 7	18 3 4
Cows:													
Good	40 3 3	40 3 11	42 8 7	46 10 4	51 7 7	50 3 0	48 14 0	47 7 3	45 2 10	42 9 7	44 9 3	44 19 1	45 10 1
Medium	27 11 9	26 17 3	29 15 11	30 5 3	31 15 0	32 0 1	31 8 5	32 8 10	30 9 8	27 7 8	29 12 5	30 10 8	29 15 3
Plain	18 1 11	19 2 1	20 4 3	21 8 11	20 9 10	21 12 4	22 9 5	20 5 6	20 11 9	17 5 7	19 6 10	20 13 4	20 6 3
Steers:													
Good	43 0 0	44 1 0	45 5 7	48 8 3	55 14 4	51 2 1	49 4 8	50 2 9	45 4 1	44 15 6	44 17 4	46 5 5	46 19 5
Medium	28 0 10	28 13 7	30 12 0	29 6 4	33 1 0	35 13 7	34 11 6	31 14 2	31 5 11	28 11 3	30 13 7	32 18 4	31 9 0
Plain	20 7 9	16 17 2	21 9 3	22 8 7	22 19 7	24 9 6	27 0 1	23 15 2	20 13 8	19 18 5	20 11 10	23 7 5
Pigs—													
Slits:													
Good	5 14 11	4 18 5	5 4 7	5 19 1	6 1 6	6 8 4	6 18 5	7 15 1	6 15 10	5 8 2	6 15 5	7 3 2	6 4 1
Porkers:													
Good	9 6 4	9 1 3	8 17 5	10 0 11	9 13 6	10 17 10	10 15 0	11 12 8	12 13 0	12 7 6	11 14 7	11 17 2	10 8 3
Medium	7 9 5	6 17 7	6 8 10	7 8 0	7 9 6	7 12 11	8 7 7	8 6 1	10 19 3	10 5 4	10 16 0	10 15 3	8 10 9
Baconers:													
Good	14 7 7	14 11 10	13 18 3	15 4 11	12 2 8	15 14 5	16 0 11	17 9 4	20 4 4	20 5 9	18 14 0	18 9 2	16 8 2
Medium	12 4 5	12 5 0	10 8 10	13 18 3	12 15 4	13 4 4	12 18 5	14 3 3	18 6 4	18 11 7	17 5 6	16 1 11	14 9 5
Chopper Sows:													
Good	19 19 10	22 14 4	21 17 0	20 14 5	26 18 7	29 7 8	29 11 2	30 2 1	32 1 1	35 2 9	31 15 1	37 7 3	28 2 5
Medium	14 17 0	15 15 10	15 16 1	14 14 0	22 0 0	23 2 8	22 12 4	21 16 6	27 13 7	27 14 5	28 10 5	27 6 5	22 3 7

IX—METEOROLOGICAL STATISTICS.

(Data supplied by Commonwealth Meteorological Bureau)

No. 59—Meteorological Observations taken at the Perth Observatory during the Year 1958
 Latitude, 31° 57' S. Altitude above Mean Sea-Level, 210 ft. Longitude 115° 51' E.

Particulars	January	February	March	April	May	June	July	August	September	October	November	December	Year
Barometric Pressure (p)—millibars :													
Mean 9 a.m. and 3 p.m.	1,018.7	1,015.6	1,014.6	1,018.8	1,015.2	1,018.7	1,012.7	1,020.3	1,019.9	1,016.9	1,015.7	1,012.5	1,016.2
Highest	1,021.2	1,023.8	1,020.5	1,029.1	1,032.2	1,029.9	1,026.7	1,030.6	1,029.4	1,024.9	1,023.4	1,023.2	1,032.2
Date	14th	20th	6th	18th, 19th	26th	7th	10th	25th	3rd	15th	12th	9th	26th May
Lowest	1,006.4	1,005.2	1,004.9	1,011.0	1,000.8	1,002.5	995.8	1,005.3	1,007.1	1,006.2	1,004.5	1,004.9	995.8
Date	21st	1st	5th	10th	21st	30th	1st	11th	3rd	12th	25th	6th	1st July
Shade Temperature—Degrees, Fabr. :													
Mean Max.	89.3	86.6	84.3	76.0	70.2	64.9	61.6	63.9	65.7	69.2	79.9	86.5	74.8
Mean Min.	66.5	64.2	62.4	55.4	50.2	50.2	47.2	46.0	48.6	50.6	58.5	63.8	55.7
Mean	77.9	75.4	73.3	65.7	62.7	57.5	54.4	54.9	57.1	59.9	69.2	75.1	65.3
Highest	103.8	98.9	103.4	93.0	83.4	73.3	64.7	73.9	73.3	89.8	100.4	99.3	103.8
Date	11th	23rd	10th	9th	5th	2nd	12th	28th, 29th	27th	24th	16th	2nd	11th January
Lowest	58.9	59.0	50.9	45.9	45.1	43.5	40.0	39.2	41.0	40.8	46.3	55.5	39.2
Date	9th	3rd, 26th	23rd	14th	27th	8th	8th	13th	2nd	5th	12th	14th	13th August
Humidity—(Saturation = 100) :													
Mean at 9 a.m.	51	54	57	66	74	78	85	73	72	64	49	53	65
Mean at 3 p.m.	44	41	45	49	65	63	67	55	56	54	44	46	52
Rain :													
Total points	22	4	3	93	387	276	1,073	225	174	256	46	49	3,208
Wet days	3	2	2	8	15	11	25	9	12	10	8	2	107
Greatest in one day—points	10	2	2	29	89	92	170	91	46	88	15	43	170
Date	27th	2nd, 13th	2nd	17th	31st	6th	3rd	4th	23rd	14th	8th	21st	3rd July
Above average (a)	9	41	77	88	110	455	994	341	151	38	38	10	297
Below average (b)
Wind :													
Prevailing Direction { 9 a.m.	NE	SE	SE	SSE	NE	ENE	NE	NE	E	SE	E	E	NE
Average speed (m.p.h.) { 3 p.m.	SSW	SW	SW	SW	SW	E	WNW	SW	SW	SW	SW	SW	SW
Average speed (0-8) :	10	10	9	8	8	8	9	7	9	9	10	10	9
9 a.m.	3.7	2.4	2.3	3.5	4.9	4.7	5.0	2.9	4.0	4.0	4.0	2.8	3.7
3 p.m.	3.5	2.2	2.4	3.6	4.7	4.8	5.5	4.5	4.1	3.3	4.5	3.1	3.9
Spontaneous Evaporation—Inches	9.78	8.63	7.64	4.64	2.90	1.86	2.05	2.40	3.45	5.26	7.50	9.40	65.51

(a) Corrected to 32 Fahr. Mean Sea-Level and Gravity. (b) Preceding 82 years.

No. 60—PERTH—Monthly and Yearly Rainfall and Wet Days

Year	January		February		March		April		May		June		July		August		September		October		November		December		Total	
	Rain- fall	Days	Rain- fall	Days	Rain- fall	Days	Rain- fall	Days	Rain- fall	Days	Rain- fall	Days	Rain- fall	Days	Rain- fall	Days	Rain- fall	Days	Rain- fall	Days	Rain- fall	Days	Rain- fall	Days	Rain- fall	Days
	in.	(b)	in.	(b)	in.	(b)	in.	(b)	in.	(b)	in.	(b)	in.	(b)	in.	(b)	in.	(b)	in.	(b)	in.	(b)	in.	(b)	in.	(b)
1880	0.28	5	0.72	4	1.14	6	3.32	12	3.34	13	7.17	16	3.75	10	6.28	17	2.54	14	1.04	9	2.12	7	0.09	3	31.79	116
1885	0.41	2	0.56	3	0.88	2	2.94	8	8.66	18	5.06	17	5.29	18	5.59	25	1.88	7	1.56	6	0.84	4	0.80	3	33.44	110
1890	0.21	2	1.08	3	0.02	1	0.05	1	7.96	17	12.11	19	3.91	14	5.93	21	6.01	20	7.87	21	0.44	2	1.85	5	48.73	126
1895	0.21	1	0.10	2	0.08	1	1.51	8	1.56	14	8.44	23	6.83	19	6.54	24	4.68	20	1.08	9	0.13	2	0.87	7	37.01	123
1900	1.24	6	0.10	2	0.29	4	1.31	7	3.07	23	11.19	23	5.58	16	7.97	27	2.80	11	2.64	14	0.40	3	0.52	3	36.61	124
1905	0.16	2	0.02	2	0.05	2	0.90	8	8.71	23	4.67	12	6.83	19	3.50	16	5.75	14	1.58	5	0.69	8	0.77	5	34.61	116
1910	0.77	6	2.98	8	1.61	10	1.44	6	7.31	19	6.34	23	10.59	26	4.58	17	3.55	14	2.12	9	0.67	7	0.09	2	37.02	135
1915	0.87	3	0.01	2	1.63	6	(b)	(b)	6.70	20	8.07	23	7.70	27	7.47	22	4.72	26	2.87	14	0.34	6	0.14	3	43.61	164
1920	0.65	4	0.22	4	1.19	7	0.49	7	4.97	19	8.50	16	5.86	19	9.94	22	2.53	12	1.45	12	0.22	5	0.16	3	40.35	124
1925	0.05	2	0.12	3	0.32	5	2.29	7	2.47	12	11.35	22	10.17	21	4.89	9	3.54	15	2.18	18	0.23	4	0.65	7	31.41	126
1930	0.05	4	0.22	4	1.19	7	0.49	7	4.97	19	8.50	16	5.86	19	9.94	22	2.53	12	1.45	12	0.22	5	0.16	3	40.35	124
1935	0.05	4	0.22	4	1.19	7	0.49	7	4.97	19	8.50	16	5.86	19	9.94	22	2.53	12	1.45	12	0.22	5	0.16	3	40.35	124
1940	0.05	4	0.22	4	1.19	7	0.49	7	4.97	19	8.50	16	5.86	19	9.94	22	2.53	12	1.45	12	0.22	5	0.16	3	40.35	124
1942	0.05	2	0.07	2	0.36	6	3.14	11	2.70	9	8.16	19	3.52	15	2.24	12	2.77	11	2.40	13	0.12	4	0.49	3	20.00	96
1943	0.05	2	0.07	2	0.36	6	3.14	11	2.70	9	8.16	19	3.52	15	2.24	12	2.77	11	2.40	13	0.12	4	0.49	3	20.00	96
1944	0.05	2	0.07	2	0.36	6	3.14	11	2.70	9	8.16	19	3.52	15	2.24	12	2.77	11	2.40	13	0.12	4	0.49	3	20.00	96
1945	0.18	5	0.01	1	0.23	4	2.49	12	2.34	11	6.10	19	6.19	16	6.15	22	4.98	18	1.69	18	0.35	5	1.23	4	39.14	140
1946	0.05	1	0.15	4	0.65	3	0.85	6	5.86	19	18.75	23	6.40	20	12.53	24	4.72	17	1.01	10	1.56	8	1.79	14	27.39	123
1947	0.05	1	0.02	1	0.91	5	3.47	6	6.40	16	8.46	17	12.17	29	5.57	17	1.20	10	1.01	8	1.52	7	1.18	5	52.67	137
1948	0.06	2	0.02	1	0.48	4	3.96	11	9.90	16	10.41	26	6.73	24	2.15	12	3.19	15	5.65	15	0.49	6	0.49	6	41.47	123
1949	0.20	5	0.27	1	2.35	6	2.19	13	1.04	9	7.13	16	8.63	22	3.76	20	5.07	13	1.84	13	1.97	6	0.67	4	43.42	136
1950	0.22	5	0.04	1	0.72	5	1.91	10	7.04	9	3.90	16	6.56	22	6.67	22	1.73	12	2.93	18	1.49	10	0.87	4	34.75	125
1951	0.25	3	0.97	4	0.08	(b)	(b)	(b)	7.04	16	10.52	17	5.67	14	3.84	16	3.78	18	2.04	14	1.48	14	0.52	4	32.27	117
1952	0.18	3	0.08	3	0.97	5	2.47	15	1.99	10	10.52	18	3.84	16	3.84	16	3.78	18	2.04	14	1.48	14	0.52	4	32.27	117
1953	0.03	1	1.90	2	0.19	2	0.97	7	5.84	14	11.88	24	6.89	18	3.39	16	3.23	15	2.90	10	0.69	7	1.58	7	39.23	123
1954	0.50	5	1.43	6	0.07	2	1.43	6	5.29	15	9.72	20	6.89	18	3.39	16	3.23	15	2.90	10	0.69	7	1.58	7	39.23	123
1955	0.16	4	6.55	17	0.05	1	4.93	13	5.89	11	3.44	10	5.89	17	11.20	29	1.52	9	1.01	7	1.12	11	0.39	7	28.05	112
1956	0.05	(b)	0.05	1	1.17	4	1.82	7	9.59	20	7.58	15	10.04	21	1.59	10	2.96	16	4.89	19	0.26	6	0.86	5	46.52	138
1957	0.72	3	0.05	1	0.28	3	2.64	10	4.37	16	11.73	24	4.00	12	5.74	18	1.13	12	1.87	12	0.06	2	0.14	4	33.40	117
Average (a)	0.31	3	0.45	3	0.80	4	1.81	7	5.06	14	7.31	17	6.79	18	5.66	18	3.25	14	2.18	12	0.84	6	0.59	4	35.05	120
1958	0.22	3	0.04	2	0.03	2	0.93	8	3.87	15	2.76	11	16.73	25	2.25	9	1.74	12	2.56	10	0.46	8	0.49	2	32.08	107

(a) Average for 82 years up to and including 1957. (b) No rain.

No. 61—Rainfall during 1958, for selected stations, with Averages for previous years, and Means for each Meteorological District

Station	1958		Previous Years (a)		Station	1958		Previous Years (a)	
	Rain-fall	Wet Days	Average Annual Rainfall	Period of Record		Rain-fall	Wet Days	Average Annual Rainfall	Period of Record
	points	No.	points	years		points	No.	points	years
NORTH KIMBERLEY					SOUTH-WEST (NORTH COASTAL)				
Wyndham	1,960	46	2,664	56	Ajana	1,970	60	1,331	25
Kalumburu	4,010	83	3,664	32	Northampton	2,487	84	1,986	61
Mean	2,985	...	3,164	...	Yuna, East	1,791	89	1,269	19
EAST KIMBERLEY					Chapman Research Farm	2,485	91	1,826	37
Hall's Creek	1,387	52	1,966	52	Mullewa	1,901	90	1,310	47
Palottine Mission	355	18	1,114	(c) 16	Geraldton	2,742	96	1,843	65
Turkey Creek	1,723	28	2,719	43	Greenough	2,458	78	1,948	61
Mean	1,155	...	1,933	...	Dongara	2,390	69	1,853	59
WEST KIMBERLEY					Nangetty	1,768	58	1,457	39
Fitzroy Crossing	1,148	37	2,117	49	Mingenev	2,376	68	1,643	47
Derby	859	31	2,545	57	Three Springs	1,990	83	1,581	36
Broome	848	28	2,301	52	Carnamah	2,264	87	1,579	54
Lagrange Bay	319	20	1,870	51	Coorow	2,230	67	1,583	31
Anna Plains	(b)	(b)	1,496	35	Watheroo	2,279	94	1,634	25
Mean	794	...	2,066	...	Canna	2,107	91	1,481	23
DE GREY					Morawa	2,285	77	1,400	29
Port Hedland	1,341	23	1,256	45	Perenjori	2,083	64	1,340	25
Roebourne	2,219	28	1,193	56	Latham	2,012	50	1,203	9
Whim Creek	1,079	14	1,460	45	Buntine	1,671	67	1,412	27
Marble Bar	857	31	1,341	48	Wubin	1,905	54	1,196	16
Nullagine	717	21	1,329	45	Dalwallinu	1,851	90	1,422	30
Bonny Downs	725	21	1,184	36	Ballidu	1,269	67	1,325	30
Mean	1,156	...	1,294	...	Kondut	1,349	65	1,380	11
FORTESCUE					Wongan Hills	1,785	66	1,501	30
Wittenoom Gorge	1,605	29	(b)	(b)	Milling	1,852	74	1,621	12
Onslow (Aerodrome)	1,967	31	933	57	Coomberdale	2,100	86	1,751	31
Mardie	2,248	25	886	55	Berkshire Valley	2,014	82	1,784	24
Roy Hill	623	30	1,036	43	Moora	2,250	87	1,829	45
Ethel Creek	774	16	1,069	32	Walebing	2,141	101	2,020	59
Mean	1,443	...	981	...	Barberton	2,306	90	1,800	31
WEST GASCOYNE					Mean	2,070	...	1,577	...
The Junction	922	43	851	35	SOUTH-WEST (CENTRAL COASTAL)				
Carnarvon	1,167	57	908	60	Dandaragan	2,736	114	2,652	45
Shark Bay	1,137	38	893	49	New Norcia	2,380	83	2,136	60
Wooramel	1,304	33	786	44	Gingin	2,656	97	3,078	54
Hamelin Pool	937	61	790	57	Chidlow	3,038	92	3,814	36
Mean	1,093	...	846	...	Mundaring	3,649	98	4,392	37
EAST GASCOYNE					Perth Observatory	3,208	107	3,505	(d) 82
Mundiwindi	869	24	1,102	27	Rottneet	2,743	111	2,889	61
Three Rivers	997	11	916	28	Kalamunda	3,676	98	4,305	34
Peak Hill	990	29	933	43	Guildford	3,247	111	3,400	63
Meekatharra	1,146	54	935	34	Armadale	2,554	83	3,638	42
Nannine	(b)	(b)	797	48	Rockingham	3,108	109	3,300	45
Cue	881	66	873	48	Jarrahdale	4,052	92	4,771	60
Booldary	984	47	793	52	Mean	3,087	...	3,490	...
Murgoo	809	49	821	54	SOUTH-WEST (SOUTH COASTAL)				
Yulin	1,244	68	823	22	Mandurah	3,530	113	3,534	53
Yalgoo	1,085	62	1,014	46	Pinjarra	3,517	108	3,784	64
Mount Magnet	1,093	71	924	48	Dwellingup	4,416	135	4,927	(e) 9
Mean	1,010	...	903	...	Marradong	3,147	102	2,952	45
					Waroona	4,128	105	4,109	(f) 9
					Harvey	3,516	94	4,014	46
					Brunswick	4,087	91	4,112	34
					Collie	3,298	116	3,941	43
					Bunbury	3,884	95	3,497	66
					Donnybrook	3,435	133	3,065	42
					Greenbushes	3,085	116	3,881	50
					Boyp Brook	2,711	122	2,733	29
					Bridgetown	2,781	125	3,418	55
					Nannup	3,615	116	3,914	43
					Busselton	2,948	128	3,248	62
					Cape Naturaliste	2,875	155	3,284	39
					Margaret River	5,221	156	4,598	14
					Cape Leeuwin	3,281	181	3,885	46
					Manjimup	3,724	165	4,266	27
					Pemberton	4,830	147	5,364	7

(a) Based on complete years recorded up to the end of 1942.

(b) No record or particulars incomplete.

(c) Up to and including 1955. (d) Up to and including 1957. (e) Up to and including 1943. (f) Up to and including 1946.

No. 61—Rainfall during 1958, for Selected Stations, with Averages for previous years—*continued*

Station	1958		Previous Years (a)	
	Rain-fall	Wet Days	Average Annual Rainfall	Period of Record
	points	No.	points	years
SOUTH-WEST (SOUTH COASTAL)—<i>continued</i>				
Kendenup	2,276	129	2,489	42
Mount Barker	2,817	161	2,929	56
Denmark	3,737	149	4,685	41
Albany	3,595	195	3,762	66
Eclipse Island	4,721	162	3,346	53
Hopetoun	2,312	118	1,970	41
Esperance	2,718	130	2,632	59
Mean	3,411	3,679

SOUTH-WEST (CENTRAL NORTH)				
Xantippe	1,583	51	1,379	11
Kalannie	1,887	63	1,215	13
Kulja	2,171	66	1,135	10
Mollerin	1,564	55	1,110	14
Wialki	1,603	63	1,167	11
Mukinbudin	1,443	63	1,026	14
Burraeoppin	1,525	67	1,226	41
Merredin	1,522	69	1,300	39
Nukarni	1,439	55	1,222	31
Nungarin	1,551	66	1,214	38
Kununoppin	1,732	77	1,172	30
Trayning	1,626	74	1,265	32
Bencubbin	1,586	82	1,208	30
Gabbin	1,784	60	1,313	17
Koorda	1,691	71	1,122	31
Cadoux	1,608	60	1,376	13
Wyalkatchem	1,496	64	1,348	33
Koreloeking	1,632	67	1,355	30
Minnivale	1,759	58	1,398	31
Dowerin	1,823	79	1,484	39
Goomalling	1,923	69	1,420	38
Calingiri	2,019	72	1,771	13
Bolgart	2,226	61	1,852	31
Toodyay	2,068	96	2,149	63
Northam	1,792	89	1,711	62
York	1,829	89	1,772	66
Meckering	1,678	62	1,531	45
Cunderdin	1,443	77	1,465	29
Tammin	1,362	67	1,378	31
Kellerberrin	1,458	69	1,333	50
Doodlakine	1,357	73	1,239	32
Bruce Rock	1,509	77	1,383	28
Mean	1,678	1,376

SOUTH-WEST (CENTRAL SOUTH)				
Quairading	1,612	63	1,527	32
Beverley	1,675	81	1,689	57
Brookton	1,901	86	1,846	34
Corrigin	1,467	89	1,580	33
Narembeen	1,566	72	1,191	15
Hyden	1,312	70	1,386	14
Kondinin	1,741	72	1,375	25
Kulin	1,610	80	1,561	23
Dudin	2,445	66	1,586	27
Pingelly	1,958	94	1,768	52
Wickepin	2,082	83	1,661	31
Narrogin	2,455	91	2,015	51
Wandering	2,432	115	2,568	54
Williams	2,722	95	2,143	58
Darakan	2,315	84	2,265	41
Arthur	1,964	99	1,947	52

Station	1958		Previous Years (a)	
	Rain-fall	Wet Days	Average Annual Rainfall	Period of Record
	points	No.	points	years
SOUTH-WEST (CENTRAL SOUTH)—<i>continued</i>				
Wagin	2,088	82	1,770	52
Dumbleyung	1,746	86	1,649	33
Kukerin	1,923	91	1,710	30
Lake Grace	1,600	88	1,483	28
Newdegate	1,379	87	1,414	17
Lake Varley	1,360	59	1,389	13
Lake King	1,389	75	1,369	13
Pingrup	1,502	70	1,520	17
Nyabing	1,649	65	1,689	38
Badgebup	1,855	86	1,567	30
Katanning	2,006	113	1,882	50
Broomehill	1,930	92	1,821	51
Kojonup	1,938	116	2,209	52
Tambellup	1,828	103	1,864	32
Cranbrook	1,975	109	2,012	50
Gnowangerup	1,859	99	1,656	30
Borden	1,538	102	1,388	18
Ongerup	1,626	81	1,578	28
Jerramungup	1,641	91	1,540	48
Ravensthorpe	2,056	117	1,599	41
South Caroling	1,605	(b)	1,341	29
Mean	1,831	1,691

EUCLA				
Rawlinna	1,364	76	678	26
Eucla	(b)	(b)	997	64
Loongana	(b)	(b)	651	25
Forrest	839	78	805	7
Mean	1,102	783

SOUTH-EASTERN				
Sandstone	1,231	62	911	38
Kathleen Valley	1,362	63	823	23
Leonora	1,515	53	860	45
Murrin Murrin	(b)	(b)	898	43
Laverton	1,307	54	912	43
Yundamindera	1,256	61	887	42
Menzies	1,144	65	951	46
Davyhurst	(b)	(b)	1,035	41
Bulong	1,520	53	938	46
Kalgoorlie	1,476	78	969	47
Coolgardie	1,420	48	1,024	50
Zanthus	1,096	55	840	28
Widgiemooltha	1,330	66	1,103	45
Norseman	1,297	75	1,078	46
Salmon Gums	1,604	88	1,360	21
Grass Patch	1,790	76	1,465	14
Marvel Loch	1,807	79	1,254	21
Southern Cross	1,523	87	1,051	53
Bullfinch	1,677	66	1,142	31
Westonia	1,673	66	1,281	27
Walgoolan	1,456	76	1,214	25
Agnew	977	53	(b)	(b)
Mean	1,423	1,047

NORTH-EASTERN				
Wiluna	1,646	56	980	44
Warburton Ranges	992	34	989	(c) 14
Eraheedy	1,640	44	823	(d) 11
Mean	1,426	985

(a) Based on complete years recorded up to the end of 1942. (b) No record or particulars incomplete.
(c) Up to and including 1955. (d) Up to and including 1957.

No. 62—Monthly Rainfall Recordings at Representative Stations in the Wheat Belt, 1958

Statistical Districts and Divisions	Recording Station	Jan.		Feb.		Mar.		April		May		June		July		Aug.		Sept.		Oct.		Nov.		Dec.		Year		
		Rain-fall	Wet Days	Rain-fall	Wet Days	Rain-fall	Wet Days	Rain-fall	Wet Days	Rain-fall	Wet Days	Rain-fall	Wet Days	Rain-fall	Wet Days	Rain-fall	Wet Days	Rain-fall	Wet Days	Rain-fall	Wet Days	Rain-fall	Wet Days	Rain-fall	Wet Days	Pts.	No.	Pts.
<i>Southern Agricultural Division</i>																												
Broomehill	Broomehill	24	4	85	2	2	1	43	6	368	10	117	10	614	20	137	10	253	14	73	8	7	65	7	149	2	1,930	92
Dumbleyung	Dumbleyung	60	5	165	2	1	1	38	4	323	11	80	9	450	20	86	9	251	11	73	8	7	98	4	120	1	1,746	86
Koona	Koona	43	3	117	3	1	1	33	4	246	11	77	8	585	20	95	9	277	15	133	8	8	85	4	232	5	1,923	91
Gnowangerup	Gnowangerup	24	5	51	2	10	4	57	5	368	13	111	9	433	19	191	9	261	17	98	10	61	4	194	2	1,859	99	
Katanning	Katanning	9	1	55	3	17	3	30	2	275	12	84	12	662	16	171	10	311	16	164	9	23	6	101	3	2,026	113	
Koona	Koona	5	1	167	2	6	2	44	6	297	10	112	9	531	22	145	7	253	13	86	6	61	6	120	2	1,855	86	
Koona	Koona	33	3	120	2	3	2	52	4	322	15	156	12	726	22	259	12	388	15	157	11	7	72	3	1,938	116		
Lake Grace	Lake Grace	38	4	160	1	1	1	18	4	233	9	50	6	462	23	85	10	303	13	76	6	54	4	138	5	1,600	88	
Nyabing-Pingrup	Nyabing-Pingrup	13	3	160	1	1	1	13	2	195	9	86	8	407	22	75	7	227	15	129	9	74	6	81	4	1,649	65	
Tambellup	Tambellup	37	1	144	2	3	1	30	4	289	5	50	5	577	19	96	6	197	11	175	5	80	3	154	1	1,828	103	
Wagin	Wagin	23	1	112	2	32	6	72	8	293	15	86	10	507	19	165	8	255	15	82	9	47	5	162	2	2,088	82	
	Wagin	22	3	110	2	20	3	53	6	369	11	113	9	675	20	109	6	307	11	81	5	67	4	162	2	2,088	82	
<i>Central Agricultural Division</i>																												
Beverley	Beverley	1	1	8	1	1	1	18	6	201	12	94	9	851	20	104	9	149	10	67	6	115	5	68	3	1,675	81	
Brookton	Brookton	1	1	15	1	1	1	28	10	321	11	88	9	923	23	101	7	173	12	58	7	172	5	158	3	1,901	86	
Bruce Rock	Bruce Rock	6	3	3	1	1	1	14	3	278	10	133	10	466	21	76	9	221	14	71	4	84	3	87	3	1,509	77	
Corrigin	Corrigin	10	1	3	1	1	1	20	3	279	10	181	9	538	22	102	8	149	10	41	5	109	3	43	3	1,443	89	
Cunderdin	Cunderdin	1	1	3	1	1	1	41	1	11	7	117	7	666	19	120	7	161	9	32	4	133	4	13	3	1,678	62	
Dowerin	Dowerin	1	1	5	1	1	1	50	4	387	14	105	10	624	16	178	8	163	9	46	5	39	3	38	3	1,823	58	
Goomalling	Goomalling	12	1	1	1	1	1	25	4	450	10	209	10	754	21	180	8	167	7	71	5	64	3	52	2	1,923	69	
Kellerberrin	Kellerberrin	1	1	1	1	1	1	63	1	287	9	182	8	483	21	77	7	166	9	35	5	45	4	43	3	1,458	73	
Kondinin	Kondinin	3	1	1	1	1	1	25	3	213	10	159	7	410	20	104	9	152	10	45	5	54	3	75	5	1,357	72	
Koorda	Koorda	4	1	3	1	1	1	8	2	280	9	134	11	533	19	105	6	275	10	83	7	192	3	98	4	1,691	71	
Kullin	Kullin	5	2	10	1	1	1	22	3	394	11	156	4	533	18	220	9	350	8	41	6	23	2	98	4	1,691	71	
Kullin	Kullin	2	2	2	2	1	1	13	5	375	9	136	8	401	18	82	7	312	11	85	8	88	6	108	4	1,610	80	
Kununoppin	Kununoppin	62	3	190	2	2	2	11	1	281	10	153	5	765	17	113	6	335	9	137	6	147	3	235	4	2,445	66	
Trayning	Trayning	38	3	1	1	1	1	22	1	281	10	189	11	464	18	183	9	317	9	39	5	80	3	81	3	1,732	77	
Merredin	Merredin	6	2	1	1	1	1	11	2	356	11	176	9	438	18	147	8	273	10	38	6	95	8	87	5	1,626	74	
Burracoppin	Burracoppin	52	3	1	1	1	1	10	3	263	10	131	7	484	16	99	6	202	7	62	7	64	3	94	4	1,525	67	
Bancabbie	Bancabbie	7	2	1	1	1	1	4	2	12	12	124	6	437	21	248	9	282	9	29	6	110	3	48	4	1,586	82	
Gabbin	Gabbin	10	2	19	2	1	1	21	4	282	9	123	7	455	11	278	8	313	5	34	4	71	4	145	4	1,564	60	
Mollerin	Mollerin	10	2	19	2	1	1	5	1	289	8	51	7	410	14	297	6	238	6	10	2	23	2	125	3	1,564	60	

Mukinbudin	7	2	5	1	215	8	108	10	948	16	248	6	285	7	70	4	80	3	2	82	4	1,443	63
Wakli	33	1	5	3	289	9	80	8	437	16	216	5	368	6	57	4	57	3	2	192	6	1,903	63
Naremben	8	1	8	3	376	11	121	7	530	18	61	5	200	11	57	7	74	4	3	192	6	1,903	63
Narogin	24	2	174	4	376	10	131	8	957	20	147	7	251	13	69	7	136	5	4	118	2	2,485	72
Nungarin	6	3	3	3	287	10	106	11	871	23	131	17	136	12	64	8	109	5	2	148	2	2,485	81
Pingelly	36	3	4	2	287	18	156	10	387	16	182	9	250	12	80	5	200	4	3	103	2	1,792	66
Quairading	10	2	2	2	184	13	112	8	877	20	84	9	213	13	82	8	200	7	3	172	3	1,951	66
Tammin	16	3	307	3	307	9	73	7	661	35	101	6	190	8	42	5	117	4	3	102	3	1,951	66
Toodyay	16	3	266	3	266	7	103	7	485	35	103	6	190	8	42	5	117	4	3	102	3	1,951	66
Wandering	36	4	52	2	289	12	209	9	1017	23	105	11	107	10	88	10	89	18	4	72	5	2,485	113
Westonia	48	2	2	2	289	18	176	8	480	17	164	5	384	9	96	5	128	3	1	72	4	2,485	113
Wickiepin	19	1	108	1	204	11	122	10	384	22	105	9	284	11	91	7	110	2	1	102	3	1,951	76
Wyalkatchem	1	1	1	1	283	11	187	7	783	22	190	7	284	11	91	7	110	2	1	102	3	1,951	76
Korrocking	22	2	296	2	283	11	187	7	783	22	190	7	284	11	91	7	110	2	1	102	3	1,951	76
York	5	2	327	4	327	11	118	13	911	22	91	7	215	14	60	6	78	2	3	62	3	1,829	89
<i>Northern Agricultural Division</i>																							
Carnamah	123	5	14	2	299	14	164	8	742	19	410	12	282	9	63	7	103	6	0	90	4	2,984	87
Coorow	78	5	17	2	367	9	136	7	780	19	393	8	304	8	27	1	86	4	3	34	5	2,230	67
Chapman Research Farm	273	5	1	3	364	14	138	3	901	23	366	9	213	10	72	7	13	4	115	5	2,485	91	
Yuna, East	149	5	1	5	268	12	73	7	515	22	367	8	189	9	64	8	31	9	108	6	1,851	89	
Dalwallinu	65	5	20	3	274	10	149	9	570	20	324	11	251	10	59	9	29	8	8	108	6	1,851	89
Burdine	59	5	1	3	317	8	94	9	485	19	382	8	178	9	33	4	45	2	101	3	1,671	67	
Wubin	4	1	415	2	415	9	126	7	599	14	383	8	190	6	32	3	45	2	101	3	1,671	67	
Geraldton-Greenough	210	5	5	4	345	12	135	9	958	24	425	11	318	12	82	6	19	4	280	5	2,742	78	
Irwin	134	5	5	1	522	11	166	7	566	23	465	6	349	9	86	6	34	5	33	5	2,876	68	
Mingenew	50	4	60	1	297	12	128	8	783	21	417	7	244	7	68	5	23	3	41	2	2,742	78	
Moora	37	4	3	3	316	11	280	8	964	20	180	8	205	10	97	7	30	3	51	5	2,742	78	
Berberton	159	6	4	3	316	10	239	8	964	20	180	8	205	10	97	7	30	3	51	5	2,742	78	
Berkshire Valley	101	3	4	4	318	12	137	8	901	23	148	9	284	9	63	6	45	5	43	5	2,500	87	
Coombdale	96	6	3	28	282	11	268	10	899	22	155	8	351	11	67	6	36	4	48	3	3,014	82	
Walebing	124	5	3	6	351	12	180	11	851	23	177	11	250	11	105	5	36	4	48	3	3,014	82	
Morawa	343	6	26	1	279	12	102	6	611	19	411	8	380	11	32	7	110	6	942	6	2,485	101	
Mullewa	120	7	9	1	261	11	89	8	496	24	386	9	289	10	39	13	267	9	134	4	2,485	101	
Northampton	107	5	5	3	351	12	167	8	336	21	331	9	189	10	107	6	27	9	12	9	1,491	91	
Ajana	288	5	5	2	351	10	90	5	997	24	463	9	189	10	107	6	27	9	12	9	1,491	91	
Perenjori	183	5	17	1	325	10	188	5	654	20	396	6	194	3	62	3	27	4	4	2	1,851	84	
Latham	198	4	1	1	315	9	113	4	579	13	429	7	178	4	23	3	63	2	2	2	2,083	60	

No. 62—Monthly Rainfall Recordings at Representative Stations in the Wheat Belt, 1958—continued

Statistical Districts and Divisions	Jan.		Feb.		Mar.		April		May		June		July		Aug.		Sept.		Oct.		Nov.		Dec.		Year		
	Rain- fall	Wet Days	Rain- fall	Wet Days	Rain- fall	Wet Days	Rain- fall	Wet Days	Rain- fall	Wet Days	Rain- fall	Wet Days	Rain- fall	Wet Days	Rain- fall	Wet Days	Rain- fall	Wet Days	Rain- fall	Wet Days	Rain- fall	Wet Days	Rain- fall	Wet Days	Pts.	No.	Pts.
Three Springs	88	5	15	1	180	1	3	267	15	158	7	758	19	372	9	153	8	35	6	3	55	5	69	5	1,990	83	
Victoria Plains	2	1	2	1	30	2	4	380	13	231	8	914	16	99	4	158	7	90	3	3	58	2	2,226	61			
	16	3	20	1	4	293	12	259	8	915	19	130	6	149	7	95	6	92	5	35	2	2,019	72		
Wongan-Ballidu	8	1	4	1	2	421	10	302	10	1031	23	180	8	173	8	129	9	62	5	74	4	2,380	83		
	7	2	24	1	2	385	10	161	7	687	18	175	8	202	8	39	5	26	4	66	3	1,785	66		
	7	2	4	1	2	232	9	111	8	490	17	161	9	150	6	19	4	53	5	53	5	1,269	67		
	24	1	2	274	9	176	9	563	13	198	8	228	7	32	3	21	2	2	2	1,608	60		
	3	232	10	129	7	556	18	144	9	119	5	46	6	6	52	4	45	3	1,349	65	
<i>Eastern Goldfields</i>																											
Dundas	68	2	147	4	31	4	3	143	10	84	6	267	18	77	4	374	15	214	13	44	5	117	4	1,604	88		
Esperance	28	3	190	5	55	6	7	237	17	262	12	640	20	300	13	396	19	324	15	115	8	118	5	2,718	130		
	47	2	319	4	32	4	3	181	8	72	5	297	16	145	6	310	14	207	11	41	3	166	2	1,790	76		
Phillips River	50	8	336	5	41	6	6	80	9	101	9	412	17	236	11	322	18	245	14	109	7	75	7	2,056	117		
Yilgarn	73	4	35	1	60	2	6	172	8	118	7	313	17	180	6	359	7	44	15	164	3	153	5	1,677	66		
	98	3	16	2	58	4	3	210	8	110	7	479	20	224	7	302	9	107	8	93	4	91	4	1,807	79		
Southern Cross	45	4	13	3	60	4	2	174	11	134	9	450	21	170	7	258	9	65	8	94	4	82	5	1,523	87		

No. 63—Results of Meteorological Observations at selected Stations during 1958

Station	Shade Temperature					Humidity (Relative) (Saturation = 100%)		Rainfall				Cloud (0-8)			
	Mean Max.	Mean Min.	Mean	Highest	Date	Lowest	Date	9 a.m.	3 p.m.	Total	Wet Days	Greatest fall on one day	Date	9 a.m.	3 p.m.
	°F.	°F.	°F.	°F.		°F.		%	%	Points	No.	Points			
Wyndham	98.5	77.3	87.9	111.0	26th Feb.	60.0	18th June	45	37	1,960	46	240	19th Dec.	2	3
Kalumburu	96.0	69.3	82.1	106.0	23rd Oct., 16th Nov.	43.0	23rd July	54	37	4,010	53	353	6th April	3	4
Hall's Creek	95.2	69.9	82.5	109.0	14th Jan.	47.0	14th Sept.	22	22	1,387	52	196	16th Jan.	5	5
Paltonie Mission	(a)	(a)	(a)	(a)	(a)	(a)	(a)	(a)	(a)	1,335	18	85	17th Jan.	(a)	(a)
Cape Leveque	(a)	(a)	(a)	(a)	(a)	(a)	(a)	(a)	(a)	1,230	27	342	18th Jan.	(a)	(a)
Derby	96.1	73.0	84.0	109.0	1st Dec.	55.0	19th, 20th, June	34	44	839	31	144	1st March	2	2
Broome	91.5	72.0	81.7	107.1	30th Feb.	48.9	19th June	52	44	848	28	266	11th March	3	3
Lagrange	92.1	71.4	81.7	109.0	15th Jan., 20th Feb., 4th April	52.0	10th Aug.	(a)	(a)	319	20	60	8th Jan.	1	1
Anna Plains	(a)	(a)	(a)	(a)	(a)	(a)	(a)	(a)	(a)	(a)	(a)	(a)	(a)	(a)	(a)
Port Hedland	91.7	67.0	79.3	111.6	9th Feb.	44.0	9th July	42	39	1,341	23	280	21st Jan.	2	2
Roebourne	92.3	68.7	80.5	113.0	14th Jan.	49.0	18th July	43	30	2,219	23	639	21st Jan.	2	2
Marble Bar	95.9	67.6	81.7	116.0	27th Feb.	41.0	11th July	20	20	857	31	139	21st Jan.	2	3
Nulleagine	(a)	(a)	(a)	(a)	(a)	(a)	(a)	(a)	(a)	717	21	130	21st Jan.	(a)	(a)
Nyulow (Aerodrome)	89.0	66.1	77.5	116.0	14th Jan.	44.9	16th July	53	43	1,967	31	1,114	16th March	3	3
Wittenoom Gorge	(a)	(a)	(a)	(a)	(a)	(a)	(a)	(a)	(a)	1,605	29	263	6th March	(a)	(a)
Carnarvon	80.1	63.6	71.8	115.2	28th Feb.	42.6	6th Aug.	60	58	1,107	57	174	14th May	3	3
Hamelin Pool	84.3	60.4	72.3	114.0	6th Jan.	39.0	9th June, 9th July, 23rd Aug.	54	41	937	61	117	23rd May	3	3
Mundivindi	(a)	(a)	(a)	(a)	(a)	(a)	(a)	(a)	(a)	869	24	227	25th Nov.	2	3
Cue	87.1	69.1	71.2	112.0	5th Feb.	32.0	11th July	31	18	981	66	70	23rd May	3	4
Mulo	82.3	60.1	71.2	112.0	17th Jan.	35.0	24th Aug.	44	29	809	49	205	4th March	3	3
Meekatharra	87.8	60.2	71.5	109.7	1st Feb.	33.3	24th Aug.	56	34	1,146	54	130	9th March	2	3
Yalgoo	82.6	57.5	70.3	113.0	16th Jan.	39.0	24th Aug.	45	26	1,085	52	95	23rd May	3	4
Mojo Magnet	83.1	58.2	70.8	115.0	17th Jan.	33.0	6th Aug.	45	30	1,093	60	232	26th Nov.	3	3
Millera	81.5	56.9	69.2	114.0	16th Jan.	36.0	9th Aug.	39	39	1,901	90	202	18th Dec.	3	3
Geraldton	73.4	56.7	67.5	106.9	19th Feb.	40.5	17th Sept.	57	39	9,742	86	154	22nd Aug.	3	3
Carmanah	81.0	55.3	68.1	114.0	16th Jan.	36.0	9th Sept.	32	32	5,264	57	244	22nd Jan.	3	4
Watheroo	(a)	(a)	(a)	(a)	(a)	(a)	(a)	(a)	(a)	2,279	94	244		(a)	(a)

(a) No records or particulars incomplete.

No. 63—Results of Meteorological Observations at selected Stations during 1958—Continued

Station	Shade Temperature					Humidity (Relative Saturation =100%)		Rainfall				Cloud (0-8)			
	Mean Max.	Mean Min.	Mean	Highest	Date	Lowest	Date	9 a.m.	3 p.m.	Total	Wet Days	Greatest fall on one day	Date	9 a.m.	3 p.m.
	°F.	°F.	°F.	°F.	°F.	°F.	°F.	%	%	Points	No.	Points			
Perth Observatory	74.8	55.7	65.3	103.8	11th Jan.	39.2	13th Aug.	65	52	3,208	107	170	3rd July	4	4
Rottnest	(a)	(a)	(a)	(a)	(a)	(a)	(a)	(a)	(a)	2,743	111	146	1st July	(a)	(a)
Kalamunda	(a)	(a)	(a)	(a)	(a)	(a)	(a)	(a)	(a)	3,676	98	162	31st May	(a)	(a)
Guilford (Aerodrome)	76.3	52.8	64.5	106.0	11th Jan.	32.7	9th Sept.	65	49	3,247	111	173	6th July	3	4
Mandurah	71.8	48.6	60.2	102.5	16th Jan.	(a)	(a)	(a)	(a)	3,530	113	204	31st May	(a)	(a)
Dwellingup	74.0	48.4	61.2	105.0	16th Jan.	30.0	14th Aug.	70	45	4,416	135	204	6th July	4	5
Collie	74.0	48.4	61.2	105.0	16th Jan.	30.0	9th June	70	46	3,298	116	243	22nd May	5	5
Bunbury	74.7	49.3	62.0	105.0	16th Jan.	30.2	23rd Aug.	56	45	3,384	93	165	30th May	4	4
Donnybrook	73.7	46.1	59.9	105.0	16th Jan.	28.0	14th April	73	60	2,448	125	197	22nd July	4	4
Bridge town	65.4	46.9	56.1	97.0	16th Feb.	36.0	13th April	73	60	2,048	128	186	22nd July	3	4
Busselton	68.9	54.7	61.8	88.4	11th Jan.	42.0	22nd Aug.	70	64	3,281	155	169	18th July	5	5
Cape Naturaliste	67.8	57.6	62.7	95.0	23rd Feb.	42.0	19th Aug.	83	79	3,281	181	205	22nd July	5	5
Cape Leenwin	68.9	49.0	58.9	98.0	15th Jan., 23rd Feb.	33.0	17th Sept.	72	51	3,724	165	145	25th July	4	5
Manjimup	69.4	49.8	59.6	109.0	12th Jan.	34.0	17th July	74	54	2,817	161	151	4th Aug.	5	5
Mount Barker	67.3	54.6	60.9	107.0	12th Jan.	39.0	7th July	74	67	3,595	195	167	1st Sept.	5	5
Albany	65.8	55.5	60.7	99.0	12th Jan.	42.0	22nd Aug., 9th Sept., 5th Oct.	82	77	4,721	162	224	18th July	6	6
Eclipse Island	70.1	53.2	61.7	110.0	1st Feb.	35.0	7th Aug.	72	66	2,718	130	144	14th Feb.	4	4
Esperance	77.3	51.8	64.5	112.0	16th Jan.	33.0	5th Aug., 5th Oct.	(a)	(a)	1,792	89	134	25th July	3	4
Norham	77.3	51.8	64.5	112.0	16th Jan.	33.0	7th Aug.	(a)	(a)	1,829	89	113	23rd May	3	3
York	77.3	51.8	64.5	112.0	16th Jan.	33.0	5th Aug., 5th Oct.	(a)	(a)	1,829	89	113	23rd May	3	3
Cunderdin	77.1	53.9	65.5	110.0	16th Jan.	34.0	9th Sept.	56	38	1,443	77	99	23rd May	3	3
Kellerberrin	77.3	53.1	65.2	111.0	16th Jan.	33.9	7th Aug.	58	34	1,458	69	109	23rd May	3	3
Bencubbin	77.5	52.1	64.8	111.0	6th Jan.	26.0	2nd Sept.	52	33	1,586	82	133	22nd Aug.	3	3
Wandering	74.1	46.9	60.5	109.0	16th Jan.	28.0	28th Aug., 5th Oct.	63	41	2,432	115	244	1st July	4	4
Corrigin	75.3	50.5	62.9	110.0	16th Jan.	29.8	7th Aug.	58	33	1,467	89	93	31st May	4	4
Katanning	72.1	49.5	60.8	109.0	16th Jan.	31.0	23rd June	70	41	2,006	113	176	22nd Aug.	4	4
Rawlinna	78.5	50.7	64.6	111.2	6th Feb.	34.0	8th Aug.	55	35	1,364	76	261	23rd Aug.	3	4
Forrest	75.9	48.6	62.3	113.7	7th Feb.	28.4	16th June	52	32	839	78	62	14th Aug.	3	4
Eucla	80.2	55.9	68.1	112.0	(a)	(a)	(a)	(a)	(a)	(a)	(a)	(a)	(a)	(a)	(a)
Laverton	84.7	56.7	70.7	118.0	13th Jan.	31.0	6th Aug.	44	27	1,307	54	349	7th April	3	3
Leonora	80.3	56.7	70.7	118.0	17th Jan., 1st Feb.	33.0	6th Aug.	44	27	1,515	53	196	17th March	3	3
Menzies	80.3	56.7	70.7	118.0	17th Jan., 1st Feb.	33.0	6th Aug.	46	29	1,144	65	113	27th Nov.	3	3
Kalgoorlie	76.6	53.2	64.9	108.0	1st Feb.	29.7	7th Aug.	55	33	1,476	78	254	30th Nov.	4	4
Southern Cross	77.8	52.1	64.9	112.0	17th Jan.	29.0	6th Aug.	30	21	1,523	87	97	20th Sept.	3	4
Norseman	76.0	51.3	63.6	107.0	8th Feb.	30.0	8th Aug.	61	39	1,297	75	89	22nd Dec.	3	4
Wiluna	83.5	57.3	70.4	112.0	13th Jan.	31.0	6th Aug.	38	23	1,646	56	298	17th March	2	3
Eraedy	83.5	57.3	70.4	112.0	13th Jan.	31.0	6th Aug.	38	23	1,640	44	305	22nd Jan.	(a)	(a)

(a) No records or particulars incomplete.

INDEX

Item	Page	Item	Page
Areas of Statistical Districts	10-13	Cultivating Machinery	83-86
Agriculture—Value	90-94	Currants and Raisins	20, 46-48, 92
Almonds	44, 45, 49, 50, 94	Dairy Cattle	58-61
Apiculture (see Bee Keeping)		Dairy Cows	57-61
Apples	20, 42, 43, 49, 50, 94	Dairying, Value	90, 91, 96
Apricots	44, 45, 49, 50, 94	Dairy Production—	
Artificial Fertilizer (see Fertilizer).		Bacon and Ham Cured	56
Bacon and Ham Cured	56	Butter	51, 52, 56
Baconers and Porkers	62-65	Cheese	51, 52, 56
Balers—Pick-Up	79-82, 87	Cream	51, 52
Bananas	21, 49, 50, 94	Milk	51, 52, 56
Barley—		Dead Wool	75, 95
Bushel Weight	7	Distillation Wine	20, 46
Grain—		Distributors and Broadcasters—Fertilizer	83-86
Two Row	19-24	Districts—Area of Statistical	10-13
Six Row	19-24	Dorset Horn Sheep	70
Green Feed	35-37	Drakes, Ducks, etc. (see Ducks)	
Hay	34	Draught Horses	62-65
Value	92	Dried Vine Fruits—	
Growers of	21	Currants	20, 46-48, 92
Barometric Pressure	102	Raisins—	
Beans—		Other	20, 46-48, 92
Broad	40	Sultanas	20, 46-48
French	40, 41, 93	Drills, Grain—	
Runner	40, 41, 93	Combine	83-86
Bee Keeping—		Other	83-86
Beehives	56	Ducks, Drakes, etc.—	
Beeswax	56, 96	Egg Production	53-55
Honey	56, 96	Number	53-56
Value	90, 91, 96	Sold for Table Use	53-55
Beef Cattle	57-61	Egg Production—	
Beehives	56	Duck	53-55
Beeswax	56, 96	Hen and Pullet	53-55
Beetroot	40, 41, 93	Value of	56, 96
Beverage Wine	20, 46	Elephant Grass—Green Feed	37
Boars	62-65	Employment on Rural Holdings	14-18
Border Leicester Sheep	70	English Leicester Sheep	70
Breeds of Sheep	40	Ensilage Made	20, 35-37
Broad Beans	70	Established Pastures	10-14
Broadcasters and Distributors—Fertilizer	83-86	Evaporation, Spontaneous	102
Brussels Sprouts	40	Ewes—	
Bull Calves	58-61	Breeding	66-69
Bullocks, Steers, Speyed Cows	58-61	Mated	66-70
Bulls	58-61	Other	66-69
Bushel Weights	7	Fallow	10-14
Butter Production	51, 52, 56	Feed—Green	19, 35-37
Cabbages	39-41, 93	Fellmongered Wool	75, 95
Calendar, Seasonal	7	Fertilizer, Artificial—	
Calves—		Used on Crops	28-31
Bull	58-61	Used on Pasture	28-31
Heifer	58-61	Fertilizing, Seeding and Planting Machinery	83-86
Slaughtered, Value	96	Field Peas—	
Carrots	40, 41, 93	Bushel Weight	7
Cattle—		Grain	19, 20, 22-24
Beef	57-61	Green Feed	35-37
Dairy	57-61	Hay	34
Losses	70	Value	90, 92
Slaughtered	70, 95	Figs	44, 45, 49, 50, 94
Cauliflowers	40, 41, 93	Fisheries—	
Cheese Production	51, 52, 56	General	88
Cherries	44, 45, 49, 50, 94	Pearl and Pearl-shell	88
Chickens—		Value	88, 90, 91
Number	53-55	Flax	19-21, 38, 92
Sold	53-55	Foals	62-65
Citrus Fruit	21, 42, 43, 49, 50, 94	Forage Harvesters	79-82, 87
Cleared Land	10-14	Forestry—Value	90, 91
Cloud	102, 109, 110	Fowls—	
Cockerels Sold	53-55	Egg Production	53-55
Cocks and Cockerels	53-55	Number	53-56
Corriedale Sheep	70	Sold for Table Use	53-55
Cows—		French Beans	40, 41, 93
Beef	58-61	Fruit—	
Dairy	57-61	Average Prices	98
Speyed and Bullocks and Steers	58-61	Citrus	42, 43, 49, 50, 94
Cream Production	51, 52	Dried Vine	46-48, 92
Crop—		Growers of	21
Area under	10-14, 19	Other	49, 50, 94
Fertilized	28-31	Pome	42, 43, 49, 50, 94
Irrigated	28	Plantation and Berry, etc.	49, 50, 94
Value	92	Stone	44, 45, 49, 50, 94
Cross Breeds—		Total Area	19, 49, 50
Lambs Marked	70	Value	50, 92, 94
Sheep	70		

Item	Page	Item	Page
Geese—		Lucerne—	
Number	53-56	Green Feed	37
Sold for Table Use	53-55	Hay	34
Goods Consumed in Process of Production, Value—		Machinery—	
Manufacturing Industries	89, 91	Harvesting	79-82
Primary Industries	89-91	Cultivating	83-86
Grain and Pulse	22-24	Seeding, Planting and Fertilizing	83-86
Grapefruit	42, 43, 94	Miscellaneous	83-86
Grapes—		Maize—	
Dried (<i>see</i> Dried Vine Fruits).		Bushel Weight	7
For Drying	47-49	Grain	19, 20, 24
For Table Use	47-49	Green Feed	35-37
For Wine Making	47-49	Value	92
Growers of	21	Mandarins	42, 43, 49, 50, 94
Total Area	19	Manufacturing Industries—Value	89, 91
Value	92	Marketing Costs—Primary Industries	89-91
Grazing Land—		Materials Used in Process of Production, Value—	
Cleared	10-14	Manufacturing Industries	89, 91
Uncleared	10-13	Primary Industries	89-91
Green Feed	19, 35-37	Meadow Hay	19, 34
Green Peas	39-41, 93	Merino—	
Gross Value of Production—		Lambs Marked	60-70
Agriculture	90-94	Sheep	70
Bee Keeping	90, 91, 96	Merino Comeback Sheep	70
Crops	92	Meteorological Statistics—	
Dairying	90, 91, 96	Cloud	102, 109, 110
Fisheries	90, 91	Evaporation, Spontaneous	102
Forestry	90, 91	Humidity	102, 109, 110
Fruit	50, 92, 94	Pressure, Barometric	102
Mining and Quarrying	90, 91	Rainfall	102-110
Pastoral	90, 91, 95	Temperature, Shade	102, 109, 110
Poultry Farming	56, 90, 91, 96	Wind	102
Primary Industries	89-91	Milk—	
Trapping	90, 91	Production	51, 52, 56
Vegetables	41, 92, 93	Sold	51, 52
Wool	95	Value	96
Ham and Bacon Cured	56	Milking Machine Stands	83-86
Hammer Mills	83-86	Millet—Green Feed	37
Harvesters (Strippers, Headers, etc.)	79-82	Mining and Quarrying—Value	90, 91
Harvesting—		Mowers—Power-drive	79-82
Machinery	79-82, 87	Mowers—Ground-drive	79-82
Period of	7	Nectarines	44, 45, 49, 50, 94
Hay	19, 20, 32-34, 92	Net Value of Production—	
Hay Balers—Pick-up	79-82, 87	All Recorded Production	91
Hay Presses—Stationary	79-82	Manufacturing Industries	89, 91
Hay Rakes	79-82	Primary Industries	89-91
Headers and Harvesters	79-82	Oats—	
Heifer Calves	58-61	Bushel Weight	7
Heifers	57-61	Grain	19-24
Hens—		Green Feed	35-37
Egg Production	53-55	Growers of	21
Number	53-55	Hay	32-34
Hides and Skins—Value	95, 96	Value	92
Hoes, Rotary	83-86	Onions	19-21, 39-41, 93
Hoggets and Lambs	66-69	Oranges	20, 42, 43, 49, 50, 94
Holdings, Rural—		Orchardists	21
Employment on	14-18	Orchards (<i>see</i> Fruit).	
Growing Certain Crops	21	Output Value—Manufacturing Industries	89, 91
Number	10-14	Parsnips	40, 41, 93
Utilization	10-14	Passion Fruit Vines	21, 47-50, 94
Honey Production	56, 96	Pastoral—Value	90, 91, 95
Horses—		Pastures—	
Humidity	57, 62-65	Established	10-14
Irrigation—		Fertilized	28-31
Crops	28	Irrigated	28
Pasture	28	Peaches	44, 45, 49, 50, 94
Lambing—		Pearl and Pearl-shell Fisheries	88
Ewes Mated	66-70	Pears	20, 42, 43, 49, 50, 94
Lambs Marked	66-70	Peas—	
Percentage	66-70	Field (<i>see</i> Field Peas).	
Period of	7	Green	30-41, 93
Lambs and Hoggets	66-69	Persons Employed on Rural Holdings	14-18
Marked	66-70	Pigs—	
Shorn	71-78	Losses	70
Land—		Number	57, 62-65
Allotted	9	Slaughtered	70, 96
Occupation	9	Plantation Fruit	49, 50, 92, 94
Settlement	9	Planting, Fertilizing and Seeding Machinery	83-86
Utilization	10-14	Planting, Period of	7
Lemons	42, 43, 49, 50, 94	Ploughs	83-86
Lettuce	40, 41, 93	Plums	44, 45, 49, 50, 94
Linseed	19, 20, 21, 38	Polwarth Sheep	70
Livestock—		Pome Fruit	21, 42, 43, 49, 50, 94
Average Prices	100, 101	Population, Farm	14
Losses	70	Porkers and Baconers	62-65
Numbers	57	Potato Diggers	79-82
Slaughtered	70	Potatoes	19-21, 39-41, 93
Local Government Area Index	5, 6	Poultry—	
Local Value of Production—Primary Industries	89-91	Chickens Sold	53-55
Loquats	44, 45, 94	Egg Production	53-55
		Numbers	53-56
		Sold for Table Use	53-55

Item	Page	Item	Page
Poultry Farming—Value	56, 90, 91, 96	Suckers, Weaners, Slips	62-65
Presses—Stationary Hay	79-82	Sudan Grass—Green Feed	37
Pressure—Barometric	102	Suffolk Sheep	70
Primary Industries—Value	89-91	Sultanas	20, 46
Pullets Sold	53-55	Superphosphate	28-31
Pullets and Hens—		Swede Turnips	40
Egg Production	53-55	Sweet Potatoes	40
Number	53-55	Temperature—Shade	102, 109-110
Pulse	22-24	Tobacco	19-21, 92
Pumpkins	39-41, 93	Tomatoes	19, 20, 39-41, 93
Quarrying and Mining—Value	90, 91	Tractors	85-87
Quinces	42, 43, 49, 50, 94	Trapping—Value	90, 91
Radish	40	Turkeys—	
Rainfall	102-110	Number	53-56
Raisins and Currants	20, 46-48, 92	Sold for Table Use	53-55
Rams—		Turnips—	
Breeds	70	Other	40
Number	66-69	Swede	40
Rape—Green Feed	37	Value	41, 93
Romney Marsh Sheep	70	Value of Production—	
Rotary Hoes	83-86	Definitions and Notes	89
Runner Beans	40, 41, 93	Gross (Primary Industries)	89-91
Rural Holdings—		Local (Primary Industries)	89-91
Employment on	14-18	Net (Primary, Manufacturing Industries,	
Number	10-14	Total)	89-91
Utilization	10-14	Output (Manufacturing Industries)	89, 91
Rye—		Vegetables—	
Bushel Weight	7	Average Prices	99
Grain	19, 20, 22-24	Green Feed	35-37
Green Feed	35-37	Growers of	21
Hay	34	Grown for Human Consumption	19, 39-41, 93
Value	92	Value	41, 92, 93
Ryeland Sheep	70	Vines—	
Seasonal Calendar	7	Grape (see Grape Vines)	
Seeding, Planting and Fertilizing Machinery	83-86	Passion Fruit	21, 47-50, 94
Shearing—		Vineyards (see Grape Vines)	
Machine Stands	83-86	Weaners, Suckers, Slips	62-65
Period of	7	Wethers	66-69
Sheep—		Wheat—	
Breeds	70	Average Price	97
Losses	70	Bushel Weight	7
Number	57, 66-69	Grain	19-26
Shorn	71-73	Green Feed	35-37
Slaughtered	70, 95	Growers of	21
Shropshire Sheep	70	Hay	32-34
Silage Made	20, 35-37	Value	92
Silver Beet and Spinach	40	Varieties Sown	27
Skins and Hides—Value	95, 96	Wind	102
Slaughtering—Livestock		Windmills	83-86
Slips, Weaners, Suckers	62-65	Wine Production—	
Sorghum—Green Feed	37	Beverage	20, 46
South Down Sheep	70	Distillation	20, 46
Sows—Breeding	62-65	Wool—	
Spinach and Silver Beet	40	Average Price	97
Statistical Divisions	5, 6	Average Weight per Fleece	71-73
Statistical Districts—Area	10-13	Clip	71-73, 95
Steers, Bullocks, Speyed Cows	53-61	Dead	75, 95
Stone, Fruit	21, 44, 45, 49, 50, 94	Exported on Skins	75, 95
		Fellmongered	75, 95
		Number of Sheep and Lambs Shorn	71-73
		Shorn	75-78, 95
		Value	95



COMMONWEALTH BUREAU OF CENSUS AND STATISTICS
WESTERN AUSTRALIAN OFFICE

Statistical Register

of
Western Australia
for
1958-59

PART VI

FACTORY STATISTICS

Issued under instructions from
THE RIGHT HONOURABLE THE TREASURER

BY
S. R. CARVER
COMMONWEALTH STATISTICIAN

Compiled by
R. J. LITTLE
DEPUTY COMMONWEALTH STATISTICIAN
AND GOVERNMENT STATISTICIAN

PERTH :
By Authority : ALEX B. DAVIES, Government Printer.

1960

Part VI.—FACTORY STATISTICS

EXPLANATORY NOTES AND DEFINITIONS

Definition of Factory.—For statistical purposes a factory is defined as any establishment which is engaged in the processes of manufacturing, assembling, treating or repairing and in which four or more persons are employed during any period of the year or power other than manual is used.

Classification.—In the case of a factory which engages in more than one industry on the same site a separate return is obtained, where possible, for each industry. Each of these components is then classified as if it were a separate factory. However, where it is not practicable for the manufacturer to submit separate returns, the factory is classified to the predominant activity, *e.g.*, a factory *principally* engaged in manufacturing Ice but also producing Aerated Waters and Cordials would be classified to Ice and Refrigeration if separate returns were not available.

Confidential Information.—The Acts under which these statistics have been collected require that information supplied on any individual return must be treated as confidential. For this reason it has not been possible to publish some items and in other cases it has been necessary to combine details for publication. The tables affected carry appropriate footnotes.

Employment.—Figures relate to the factory proper and exclude persons engaged in obtaining raw materials (*e.g.*, persons employed by sawmills in felling and hauling logs) and persons engaged in selling or distribution. Working proprietors are included unless otherwise stated.

Average employment figures may be expressed as an average “over the period worked” or as an average “over the whole year.” Thus a factory which operates for only six months of the year and employs 20 persons throughout that period has an average employment of 20 “over the period worked,” but an average of only 10 “over the whole year.” The type of average is indicated in each table.

Value of Output.—The value of output is the selling value “at the factory” (*i.e.*, the value at the point of sale *less* all selling and distribution costs) of all goods made or processed during the year and includes the amount received for other work done, such as repair work, assembling and making-up for customers. Any bounty or subsidy received on finished products is included.

Net Production.—“Net Production” is the value added in the course of manufacture. It is derived from the value of output by deducting the value of goods consumed in the process of production. The values deducted are those of materials used, fuel, power and light, lubricating oil and water, repairs to plant and buildings, tools replaced, and containers and packings. “Net Production” represents the sum available for payment of wages, rent, depreciation, other sundry expenses and for interest and profit.

Statistical Divisions.—A map showing Statistical Divisions, and their component Statistical Districts (Local Government Areas), appears in Part V of the Statistical Register of Western Australia.

CONTENTS

FACTORY STATISTICS, 1958-59

Table No.	Page
1. Number of Factories in each Statistical Division, according to Industry	5-9
2. Number of Factories and Persons Employed in each Statistical Division : Ten-year Summary	10
3. Classification of Factories according to number of Persons Employed, in each Industry	11-15
4. Classification of Factories according to number of Persons Employed : Ten-year Summary	16
5. Number of Factories and Employment, in each Class of Industry	17
6. Number of Factories and Employment : Ten-year Summary	18
7. Classification of Employment in each Industry	19-24
8. Classification of Employment : Ten-year Summary	25
9. Employment in each Industry according to Age and Sex	26-30
10. Employment according to Age and Sex : Ten-year Summary	31
11. Monthly Employment in each Industry	32-36
12. Monthly Employment : Ten-year Summary	37
13. Monthly Employment Index	38
14. Salaries and Wages Paid in each Industry	39-42
15. Salaries and Wages Paid : Ten-year Summary	43
16. Salaries and Wages Paid, Average Annual Amount per Employee : Ten-year Summary	44
17. Value of Premises and Machinery, Value of Output, Selected Costs, and Net Production in each Industry	45-49
18. Selected Costs, Value of Output and Net Production : Ten-year Summary	50
19. Value of Land, Buildings, Plant and Machinery : Ten-year Summary	50
20. Depreciation on Land, Buildings, Plant and Machinery : Ten-year Summary	51
21. Principal Items according to Statistical Divisions	52
 Divisional Summaries—	
22. Metropolitan Statistical Division	53
23. Swan Statistical Division	54
24. South-West Statistical Division	55
25. Other Statistical Divisions	56
26. Net Production in each Class of Industry : Ten-year Summary	57
27. Net Production per Person Engaged in each Class of Industry : Ten-year Summary	58
28. Engines Employed to Drive Machinery—Rated Horse-power in each Class of Industry	59
29. Engines Employed to Drive Machinery : Ten-year Summary	60
30. Electricity Generating Stations—Engines and Generators Installed : Ten-year Summary	61
31. Electricity Generating Stations and Gas Works—Fuel, etc. used	62
32. Power, Fuel, and Light Used in each Class of Industry	63
33. Power, Fuel, and Light Used : Ten-year Summary	64
34. Government Factories—Employment, Value of Output, Selected Costs, Value of Premises, Machinery, etc. : Ten-year Summary	64
35. Materials Used (Quantities, Values) : Five-year Summary	65
36. Commodities Produced (Quantities, Values) : Five-year Summary	66-67
 Ten-year Summaries of certain Industries—	
37. Lime, Plaster and Plaster Sheets	68
38. Cement and Cement Goods	68
39. Bricks, Tiles, Earthenware, Porcelain, etc.	69
40. Chemical Fertilizers	69
41. Boots and Shoes	70

CONTENTS—*continued*

FACTORY STATISTICS, 1958-59

Table No.	Page
42. Flour Milling	70
43. Confectionery	71
44. Jams, Pickles, Sauces and Vinegar	71
45. Bacon Curing	72
46. Butter, Cheese and Condensed and Processed Milk	72
47. Aerated Waters, Cordials, etc.	73
48. Sawmilling (Mills operating on logs)	73
49. Cabinet, Furniture Making, and Upholstery	74
50. Electricity Generation	74
51. Gas (Town)	75
52. Output of Electricity and Gas : Ten-year Summary	75
 Wage Rates in Industry—	
53. State Basic Wage Rates	76
54. Minimum Rates of Wages Payable to Adults	77-82
55. Minimum Rates of Wages Payable to Apprentices	82
 Summaries of Australian Factory Statistics—	
56. Summary of Principal Items for each State	83
57. Ten-year Summary of Principal Items—Australia	83
58. Average Employment in each State : Ten-year Summary	84
59. Salaries and Wages Paid in each State : Ten-year Summary	84
60. Net Production for each State : Ten-year Summary	85
61. Value of Land, Buildings, Plant and Machinery in each State : Ten-year Summary	85

No. 1—Factories : Number in each Statistical Division, according to Industry, 1958-59

Nature of Industry	Metropoli- tan	Swan	South- West	Southern Agricul- tural	Central Agricul- tural	Northern Agricul- tural	Eastern Goldfields	Central	North- West	Pilbara	Kimberley	Total
Class I.—Treatment of Non-Metalliferous Mine and Quarry Products.												
Lime, Plaster of Paris, Asphalt	10	12	1	1	1	2	1	1	1	1	1	25
Fibrous Plaster and Products	18	1	3	1	1	1	3	1	1	1	1	29
Marble, Slate, etc.	7	1	1	2	1	1	1	1	1	1	1	17
Cement, Portland	1	1	1	1	1	1	1	1	1	1	1	7
Asbestos Cement Sheets and Mouldings	36	2	3	2	3	3	1	1	1	1	1	50
Other	6	2	1	1	1	1	1	1	1	1	1	8
Total, Class I.	79	18	8	6	5	5	5	5	5	5	5	126
Class II.—Bricks, Pottery, Glass, etc.												
Bricks and Tiles	5	10	3	4	4	2	1	1	1	1	1	28
Earthenware, China, Porcelain, Terracotta	3	1	1	1	1	1	1	1	1	1	1	8
Glass (Other than Bottles)	13	1	1	1	1	1	1	1	1	1	1	19
Glass Bottles	1	1	1	1	1	1	1	1	1	1	1	1
Total, Class II.	22	10	4	5	4	2	1	1	1	1	1	48
Class III.—Chemicals, Dyes, Explosives, Paints, Oils,												
Industrial and Heavy Chemicals and Acids	9	1	1	1	2	1	1	1	1	1	1	13
Pharmaceutical and Toilet Preparations	4	1	1	1	1	1	1	1	1	1	1	4
White Lead, Paints, Varnishes	12	1	1	1	1	1	1	1	1	1	1	13
Oils, Vegetable	2	1	1	1	1	1	1	1	1	1	1	2
Oils, Mineral	5	1	1	1	1	1	1	1	1	1	1	6
Oils, Animal	1	1	1	1	1	1	1	1	1	1	1	2
Boiling Down, Tallow Refining	3	3	1	1	1	1	1	1	1	1	1	2
Soaps and Candles	3	1	1	1	1	1	1	1	1	1	1	3
Chemical Fertilizers	3	1	1	1	1	1	1	1	1	1	1	3
Inks, Polishes, etc.	8	1	1	1	1	1	1	1	1	1	1	6
Matches	1	1	1	1	1	1	1	1	1	1	1	8
Total, Class III.	50	6	2	2	2	2	1	1	1	1	1	67

No. 1.—Factories : Number in each Statistical Division, according to Industry, 1958-59—continued

Nature of Industry	Metropol-itan	Swan	South-West	Southern Agricul-tural	Central Agricul-tural	Northern Agricul-tural	Eastern Goldfields	Central	North-West	Pilbara	Kimberley	Total
Class IV.—Industrial Metals, Machines, Implements and Conveyances.												
Smelting, Converting, Refining, Rolling of Iron and Steel												
Foundries (Ferrous).....	14	1	2	1	1							2
Plant, Equipment and Machinery (including Machine Tools).....	97	2	3	6	4	2			1			17
Other Engineering.....	89	2	10	11	18	5	13					110
Extruding and Refining of Other Metals : Alloys												
Electrical Machinery, Cables and Apparatus	74		6	4		2	2					4
Construction and Repair of Vehicles												
Tramcars and Railway Rolling Stock—												
Government and Municipal	8		3	3	7	4	2					27
Other	1						1					2
Motor Vehicles—												
Construction and Assembly	8											8
Repairs	970	45	134	74	128	72	30	8	6	5	6	878
Motor Bodies	120	2	5	9	5	5	7					199
Motor Accessories	13											13
Aircraft	16											16
Cycles and Accessories	12		2		1		1					18
Ship and Boat Building and Repairing, Marine Engineer-ing												10
Government	1											1
Other	26	1									3	30
Cutlery and Small Hand Tools	12											12
Agricultural Machinery and Implements	16	2	5	6	5	1						35
Non-Ferrous Metals—												
Galvanizing, Casting, etc.	25	1	1									27
Sheet Metal Working, Pressing and Stamping	55		2	6	5	4	3					75
Pipes, Tubes and Fittings—Ferrous	2											2
Wire and Wire Working (including Nails)	16			1								17
Stoves, Ovens and Ranges	2											2
Gas Fittings and Meters												
Sewing Machines	1											1
Wireless and Amplifying Apparatus	23			1	1	2						29
Other Metal Works.....	27	2										29
Total, Class IV.	1,030	59	181	121	175	97	59	8	7	6	11	1,754
Class V.—Precious Metals, Jewellery, Plate.												
Jewellery	15				1							16
Watches and Clocks (including Repairs)	31		3	1		3	2					40
Electroplating (Gold, Silver, Chromium, etc.)	11		1				1					13
Total, Class V.	57		4	1	1	3	3					69

No. 1.—Factories : Number in each Statistical Division, according to Industry, 1958-59—continued.

Nature of Industry	Metropolitan	Swan	South-West	Southern Agricultural	Central Agricultural	Northern Agricultural	Eastern Goldfields	Central	North-West	Pilbara	Kimberley	Total
Cheese Factories	1		7									8
Condensed and Dried Milk Factories	2		3									4
Margarine	18	4	8	3	1	2	1				3	35
Meat and Fish Preserving	24	6	29	7	1	1	1	2	2	2	1	67
Condiments, Coffee, Spices (including Tea Blending and Packing, Food Packing, etc.)	17	4	8	1	1	2	4	2	1	1	3	38
Ice and Refrigerating	19		7	2	7		1	2				42
Aerated Waters, Cordials, etc.	2											3
Breweries	15				2		1					22
Wine Making	4					1						1
Malting	1											1
Bottling	2											2
Tobacco, Cigars and Cigarettes	9											9
Ice Cream	4											2
Sausage Casings	4	1										4
Total, Class IX.	279	52	109	41	60	30	24	4	4	5	11	619
Class X.—Sawmilling, Woodworking and Basketware.												
Sawmills—Sawing from the Log	30	17	115	37	13	1	2					215
Sawmills—Resawing, Dressing, etc.	15	1	6	1	2	1	1					27
Plywood Mills	8											3
Bark Mills	8			1								4
Joinery	126	5	24	14	3	4	5				1	181
Cooperage	4											5
Boxes and Cases	5											5
Woodturning, Woodcarving, etc.	3											4
Basketware, Wickerware and Perambulators	9		1									9
Wall and Ceiling Boards (not Plaster or Cement)	1				1							1
Other	1											2
Total, Class X.	200	23	146	53	19	6	8	4			1	456
Class XI.—Furniture of Wood, Bedding, etc.												
Cabinet, Furniture Making and Upholstery	130	4	6	5	2	1	2					150
Bedding and Mattresses (not Wire)	5											5
Furniture Drapery	8											8
Picture Frames	5											5
Window and Verandah Blinds	9											9
Total, Class XI.	162	4	6	5	2	1	2					172

No. 2.—Factories : Number of Factories and Persons Employed in each Statistical Division (a)

Year	Metropolitan		Swan		South-West		Southern Agricultural		Central Agricultural		Northern Agricultural		Eastern Goldfields		Central		North-West		Pilbara		Kimberley		Total		
	Factories	Persons	Factories	Persons	Factories	Persons	Factories	Persons	Factories	Persons	Factories	Persons	Factories	Persons	Factories	Persons	Factories	Persons	Factories	Persons	Factories	Persons	Factories	Persons	
1949-50 (c)	1,888	31,685	943	8,382	8,382	8,382	8,382	8,382	8,382	8,382	8,382	8,382	8,382	8,382	8,382	8,382	8,382	8,382	8,382	8,382	8,382	8,382	8,382	8,382	8,382
1950-51 (c)	1,942	34,087	983	8,923	8,923	8,923	8,923	8,923	8,923	8,923	8,923	8,923	8,923	8,923	8,923	8,923	8,923	8,923	8,923	8,923	8,923	8,923	8,923	8,923	8,923
1951-52 (c)	2,003	34,733	1,073	9,442	9,442	9,442	9,442	9,442	9,442	9,442	9,442	9,442	9,442	9,442	9,442	9,442	9,442	9,442	9,442	9,442	9,442	9,442	9,442	9,442	9,442
1952-53 (c)	2,074	34,383	1,151	10,110	10,110	10,110	10,110	10,110	10,110	10,110	10,110	10,110	10,110	10,110	10,110	10,110	10,110	10,110	10,110	10,110	10,110	10,110	10,110	10,110	10,110
1953-54 (d)	2,122	36,003	1,226	10,110	10,110	10,110	10,110	10,110	10,110	10,110	10,110	10,110	10,110	10,110	10,110	10,110	10,110	10,110	10,110	10,110	10,110	10,110	10,110	10,110	10,110
1954-55 (d)	2,244	37,047	1,322	10,110	10,110	10,110	10,110	10,110	10,110	10,110	10,110	10,110	10,110	10,110	10,110	10,110	10,110	10,110	10,110	10,110	10,110	10,110	10,110	10,110	10,110
1955-56 (d)	2,326	37,061	1,422	10,110	10,110	10,110	10,110	10,110	10,110	10,110	10,110	10,110	10,110	10,110	10,110	10,110	10,110	10,110	10,110	10,110	10,110	10,110	10,110	10,110	10,110
1956-57 (d)	2,358	35,942	1,477	10,110	10,110	10,110	10,110	10,110	10,110	10,110	10,110	10,110	10,110	10,110	10,110	10,110	10,110	10,110	10,110	10,110	10,110	10,110	10,110	10,110	10,110
1957-58 (d)	2,346	35,527	1,477	10,110	10,110	10,110	10,110	10,110	10,110	10,110	10,110	10,110	10,110	10,110	10,110	10,110	10,110	10,110	10,110	10,110	10,110	10,110	10,110	10,110	10,110
1958-59 (d)	2,433	35,260	1,511	10,110	10,110	10,110	10,110	10,110	10,110	10,110	10,110	10,110	10,110	10,110	10,110	10,110	10,110	10,110	10,110	10,110	10,110	10,110	10,110	10,110	10,110

(a) Employment figures are inclusive of working proprietors. (b) Owing to revisions of Divisional boundaries in years 1951-52 and 1953-54 composite figures are quoted. (c) Employment figures represent the average during the period of operation. (d) Employment figures represent the average over the whole year.

No. 3.—Factories : Classification by Industry according to Number of Persons Employed, 1958-59

Factories Employing on the Average over Period of Operation (Including Working Proprietors)—

Nature of Industry	Less than 4 Persons		4 Persons		5 to 10 Persons		11 to 20 Persons		21 to 50 Persons		51 to 100 Persons		More than 100 Persons		Total	
	Fac-tories	Persons	Fac-tories	Persons	Fac-tories	Persons	Fac-tories	Persons	Fac-tories	Persons	Fac-tories	Persons	Fac-tories	Persons	Fac-tories	Persons
Class I.—Treatment of Non-Metalliferous																
Mine and Quarry Products																
Lime, Plaster of Paris, Asphalt	11	21	1	4	7	41	5	71	1	25	25	162
Fibrous Plaster and Products	11	26	11	71	4	61	3	137	29	295
Marble, Slate, etc.	4	9	...	4	3	17	2	23	1	33	11	86
Cement, Portland	99	3	388
Asbestos Cement Sheets and Mouldings	24	56	4	16	8	49	9	131	4	110	1	152	1	152	50	514
Other Cement Goods	4	8	1	4	1	10	1	18	1	23	8	63
Other
Total, Class I.	54	120	7	28	30	188	21	304	10	328	1	99	3	441	126	1,508
Class II.—Bricks, Pottery, Glass, etc.																
Bricks and Tiles	5	12	2	8	6	36	2	31	5	123	7	471	1	105	28	786
Earthenware, China, Porcelain, Terracotta	1	13	53	187	1	187	3	253
Glass (Other than Bottles)	5	9	...	8	2	14	4	52	2	53	1	69	1	176	17	381
Glass Bottles
Total, Class II.	10	21	4	16	8	50	7	96	7	176	9	593	3	468	48	1,420
Class III.—Chemicals, Dyes, Explosives, Paints, Oils, Grease,																
Industrial and Heavy Chemicals and Acids	5	6	4	27	2	23	3	90	3	179	17	325
Pharmaceutical and Toilet Preparations	5	13	4	28	4	94	13	135
White Lead, Paints, Varnishes
Oils, Vegetable	2	5	4	27	1	35	3	204	1	780	11	1,051
Oils, Mineral
Oils, Animal
Matches
Rolling Down, Tallow Refining	3	7	1	5	2	34	3	92	9	138
Soap and Candles
Inks, Polishes, etc.	7	11	2	11	2	73	11	95
Chemical Fertilizers	1	98	5	877	6	975
Total, Class III.	22	42	15	98	4	57	13	384	7	481	6	1,657	67	2,719
Class IV.—Industrial Metals, Machines,																
Smelting, Converting, Refining, Rolling of Iron and Steel
Construction and Repair of Vehicles—Tramcars and Railway Rolling Stock—Other than Government	1	2	2	14	1	12	2	61	1	54	5	1,168	12	1,301
Motor Vehicles
Construction and Assembly
Foundries (Ferrous)	4	8	1	4	3	15	5	64	2	48	1	64	1	222	17	425
Plant, Equipment and Machinery (Including Machine Tools)	34	80	2	8	30	196	21	321	19	593	4	277	6	1,520	116	2,995

† Separate particulars not available for publication.

Canvas Goods (Tents, Tarpaulins, etc.)	5	10	8	44	2	32	2	69	17	155
Bags and Sacks	4	8	4	80	1	23	10	65
Other	42	982
Total, Class VI.	14	28	14	93	3	44	5	172	3	174	2	417	...
Class VII.—Skins and Leather (not Clothing or Footwear).													
Furs, Skins, Leather—													
Furriers and Fur Dressing	1	2	1	9	1	11	3	99	1	181	302
Woolscouring and Felmongery
Tanning, Currying and Leather Dressing	6	9	3	19	4	70	6	166	18	264
Goods of Leather and Leather Substitutes (not Clothing or Footwear)	2	2	1	6	1	15	5	27
Bags, Trunks and Other Goods of Leather and Leather Substitutes	8	13	5	34	6	96	9	265	1	181	593
Saddlery, Harness and Whips
Total, Class VII.	85	153	21	114	5	72	6	179	2	144	674
Class VIII.—Clothing (except Knitted).													
Tailoring and Ready-made Clothing	1	2	1	5	1	13	3	20
Waterproof and Oilskin Clothing	20	49	21	140	6	79	6	194	3	188	...	59	662
Handkerchiefs, Ties and Scarves	4	10	1	6	1	12	6	6	28
Dressmaking, Hemstitching	4	13	2	15	1	11	2	233	541
Millinery	5	75
Shirts, Collars, Underclothing	1	2	1	5	1	40	1	30	3	19
Hats and Caps	3	7	1	6	2	26	3	124	2	126	1	223	512
Gloves	8	112	7	45	2	26	101	235
Boot and Shoe Accessories	23	66	36	237	17	232	1	22	87	597
Umbrellas and Walking Sticks
Boots and Shoes (not Rubber)
Boot and Shoe Repairing
Dyeworks and Cleaning	231	414	92	578	39	523	20	644	10	650	3	456	3,363
Total, Class VIII.	2	3	5	44	5	93	5	170	2	116	430
Class IX.—Food, Drink, and Tobacco.													
Flour Milling	2	2	4	32	3	39	2	63	11	136
Cereal Foods and Starch	7	7	6	41	3	38	1	35	19	129
Animal and Bird Foods	216	414	61	375	10	130	5	117	301	1,072
Bakeries (including Cakes and Pastry)	2	3	1	5	1	11	2	535	652
Biscuits
Sugar Refining	2	4	1	5	1	11
Ice Cream
Sugar Confectionery (including Chocolate and Icing)	2	4	1	5
Jams, Fruit and Vegetable Canning	1	3	1	5	1	13	1	40	1	211	264
Pickles, Sauces, Vinegar	1	3	3	18	4	60
Bacon Curing	5	58
Butter Factories
Cheese Factories
Condensed and Dried Milk Factories	3	6	6	44	3	51	5	172	1	54	381
Margarine
Sausage Casings	2	13	2	91	4	104

† Separate particulars not available for publication.

No. 3.—Factories : Classification by Industry according to Number of Persons Employed, 1958-59—continued

Nature of Industry	Factories Employing on the Average over Period of Operation (Including Working Proprietors)—												Total			
	Less than 4 Persons		4 Persons		5 to 10 Persons		11 to 20 Persons		21 to 50 Persons		51 to 100 Persons		More than 100 Persons		Fac-tories	Persons
	Fac-tories	Persons	Fac-tories	Persons	Fac-tories	Persons	Fac-tories	Persons	Fac-tories	Persons	Fac-tories	Persons	Fac-tories	Persons		
Meat and Fish Preserving	12	22	3	12	8	58	1	13	5	164	2	152	4	1,043	35	1,464
Condiments, Coffee, Spices (including Tea Blends and Packing, Food Packing, etc.)	17	36	3	12	24	168	12	169	11	370	67	755
Ice and Refrigerating	21	34	3	12	7	45	2	28	3	80	...	118	38	317
Aerated Waters, Cordials, etc.	27	64	1	4	6	38	4	57	4	105	42	268
Beverages	1	5	2	73	1	58	2	422	6	558
Milling	1	6	1	14	1	21	22	76
Tobacco Cigars and Cigarettes	19	35	1	3	4	53	9	76
Wine Making	2	4
Bottling
Total, Class IX.	384	640	24	96	140	921	51	720	50	1,609	10	655	10	2,410	619	7,051
Class X.—Sawmilling, Wood Working and Basketware.	36	91	8	32	85	572	35	486	36	1,086	9	593	6	732	215	3,592
Sawmills—Sawing from the Log	11	23	1	4	7	36	2	31	2	58	2	141	2	299	27	592
Sawmills—Resawing, Dressing, etc.
Plywood Mills
Copperage	6	11	2	12	1	12	1	43	1	192	11	270
Wall and Ceiling Boards (not Plaster or Cement)
Other	2	4	1	4	1	8	4	16
Bark Mills	100	203	7	28	44	278	15	221	12	356	3	170	181	1,256
Joinery	3	8	1	32	1	54	5	94
Boxes and Cases	3	7	4	12
Woodturning, Woodcarving, etc.	7	15	1	5	1	38	9	58
Basketware, Wickerware and Perambulators
Total, Class X.	168	362	17	68	141	916	53	750	53	1,613	15	958	9	1,223	456	5,890
Class XI.—Furniture, Bedding, etc.	79	150	7	28	32	218	20	263	12	360	150	1,019
Cabinet, Furniture Making and Upholstery	2	30	2	52	5	178
Bedding and Mattresses (not Wire)	1	96	8	36
Furnishing Drapery	2	4	1	4	5	28	9	82
Picture Frames	4	7	2	15	2	35	1	25
Window and Verandah Blinds
Total, Class XI.	85	161	8	32	39	261	24	328	15	487	1	96	172	1,315

No. 4.—Factories : Classification according to Number of Persons Employed

Year	Factories Employing on the Average over Period in Operation (Including Working Proprietors)—														Total	
	Less than 4 Persons		4 Persons		5 to 10 Persons		11 to 20 Persons		21 to 50 Persons		51 to 100 Persons		More than 100 Persons		Factories	Persons
	Factories	Persons	Factories	Persons	Factories	Persons	Factories	Persons	Factories	Persons	Factories	Persons	Factories	Persons		
1949-50	1,286	2,681	172	688	792	5,307	362	5,199	263	8,512	94	6,567	54	12,469	3,023	41,423
1950-51	1,251	2,556	198	792	828	5,557	392	5,620	277	8,729	108	6,921	62	14,222	3,111	44,397
1951-52	1,889	2,848	140	560	864	5,698	407	5,651	301	9,518	108	7,061	63	14,318	3,267	45,654
1952-53	1,502	3,092	163	652	887	5,878	412	5,790	298	9,553	105	7,443	57	13,500	3,424	45,908
1953-54	1,559	3,237	170	694	884	5,826	454	6,486	279	8,789	110	7,338	67	15,667	3,523	48,087
1954-55	1,715	3,593	173	692	917	6,143	431	6,119	314	9,956	110	7,664	67	16,270	3,727	50,487
1955-56	1,844	3,739	179	716	922	6,676	387	5,743	300	9,730	105	7,467	64	16,597	3,871	50,668
1956-57	1,953	3,894	160	640	939	6,112	409	5,796	307	9,571	100	6,970	67	16,553	3,985	49,536
1957-58	1,980	3,884	152	608	924	5,970	429	6,072	291	9,093	97	6,704	68	16,753	8,941	49,084
1958-59	2,148	4,137	158	632	931	5,997	417	5,843	307	9,407	94	6,272	70	16,893	4,125	49,236

No. 5.—Factories : Number and Employment in each Class of Industry

Class of Industry	1957-58										1958-59												
	Factories					Persons Employed (a)					Factories					Persons Employed (a)							
	Males		Females			Total Workers		No.	Males		Females			Total Workers		No.	Males		Females			Total Workers	
	Working Pro-prietors	Other Workers	No.	No.	Working Pro-prietors	Other Workers	No.		%	Working Pro-prietors	Other Workers	No.	%	Working Pro-prietors	Other Workers		No.	%	Working Pro-prietors	Other Workers	No.	%	
I. Treatment of Non-Metalliferous Mine and Quarry Products	117	64	1,394	1	60	1,519	4.02	126	60	1,376	1	60	1,497	4.08	123	60	1,415	1	123	1,415	8.69		
II. Bricks, Pottery, Glass, etc.	48	16	1,317	3	233	2,747	8.51	48	15	1,277	2	227	2,668	8.58	67	10	2,429	2	227	2,668	8.58		
III. Chemicals, Dyes, Explosives, Paints, Oils, Grease	60	11	2,500	29	838	19,549	4.43	1,754	1,153	17,306	32	889	19,380	4.75	69	52	159	1	12	224	5.80		
IV. Industrial Metals, Machines, Implements and Con-veyances	1,609	1,111	17,571	163	15	232	7.33	69	52	159	1	12	224	5.80	69	52	159	1	12	224	5.80		
V. Precious Metals, Jewellery, Plate	71	52	163	2	15	232	7.33	69	52	159	1	12	224	5.80	69	52	159	1	12	224	5.80		
VI. Textiles and Textile Goods (Inclusive of Knitted Goods)	44	11	520	2	416	949	44.05	42	11	517	2	396	926	42.98	42	11	517	2	396	926	42.98		
VII. Skins and Leather (not Clothing or Footwear)	31	15	504	1	106	626	17.09	30	15	473	1	104	593	17.71	30	15	473	1	104	593	17.71		
VIII. Clothing (except Knitted)	407	227	816	68	2,169	3,380	66.18	412	319	810	57	2,131	3,317	65.96	412	319	810	57	2,131	3,317	65.96		
IX. Food, Drink and Tobacco	606	263	4,681	36	1,356	6,436	21.63	619	368	4,922	44	1,370	6,704	21.09	44	44	5,370	44	1,370	6,704	21.09		
X. Sawmilling, Woodworking and Basketware	426	281	5,393	2	79	5,755	1.41	456	275	5,370	1	76	5,722	1.35	1	1	984	1	163	1,306	13.17		
XI. Furniture of Wood, Bedding, etc.	123	78	1,800	8	551	2,587	12.15	124	73	1,960	10	568	2,609	12.08	10	10	235	1	27	282	10.28		
XII. Paper, Stationery, Printing, Bookbinding, etc.	123	78	1,800	8	551	2,587	12.15	124	73	1,960	10	568	2,609	12.08	10	10	235	1	27	282	10.28		
XIII. Rubber	40	19	225	1	25	270	9.63	41	18	235	1	27	282	10.28	1	1	31	1	31	36	2.78		
XIV. Musical Instruments	9	4	33	1	38	48	2.63	8	4	31	1	36	45	2.56	1	1	4	1	4	5	3.12		
XV. Miscellaneous Products	59	27	263	5	117	412	29.61	66	29	279	2	140	450	31.56	66	29	279	2	140	450	31.56		
Total, Classes I. to XV.	3,851	2,551	38,271	168	6,238	47,208	13.57	4,034	2,552	38,128	165	6,284	47,129	13.68	4,034	2,552	38,128	165	6,284	47,129	13.68		
XVI. Heat, Light and Power	90	15	1,222	17	1,254	1.36	91	15	1,256	17	1,288	1.32	91	15	1,256	17	1,288	1.32		
GRAND TOTAL	3,941	2,546	39,493	168	6,255	48,482	13.25	4,125	2,567	39,384	165	6,301	48,417	13.36	4,125	2,567	39,384	165	6,301	48,417	13.36		

(a) Average number employed over the whole year.

No. 6.—Factories : Number and Employment

Year	Factories		Persons Employed (a)								Females as Percentage of Total Workers			
	Using Machinery	Others	Total	Males		Females		Total						
				Working Pro- priators	Other Workers	Total	Working Pro- priators	Other Workers	Total	Working Pro- priators		Other Workers	Total	
1949-50...	No.	No.	No.	No.	No.	No.	No.	No.	No.	No.	No.	No.	No.	%
...	2,824	199	3,023	2,120	31,591	33,711	104	6,918	7,022	2,224	38,509	40,733	17.2	
1950-51...	2,953	158	3,111	2,180	34,169	36,349	122	7,290	7,412	2,302	41,459	43,761	16.9	
1951-52...	3,116	151	3,267	2,281	35,531	37,812	129	7,156	7,285	2,410	42,687	45,097	16.2	
1952-53...	3,269	155	3,424	2,430	36,184	38,614	110	6,464	6,574	2,540	42,648	45,188	14.6	
1953-54...	3,386	137	3,523	2,406	38,033	40,439	133	6,887	7,020	2,539	44,920	47,459	14.8	
1954-55...	3,612	115	3,727	2,484	39,810	42,294	132	6,888	7,020	2,616	46,698	49,314	14.2	
1955-56...	3,734	137	3,871	2,565	40,775	43,340	160	6,608	6,768	2,725	47,383	50,108	13.5	
1956-57...	3,800	135	3,935	2,554	39,668	42,122	161	6,465	6,626	2,715	46,033	48,748	13.6	
1957-58...	3,811	130	3,941	2,546	39,493	42,039	168	6,255	6,423	2,714	45,748	48,462	13.3	
1958-59...	3,985	140	4,125	2,567	39,384	41,951	165	6,301	6,466	2,732	45,685	48,417	13.4	

(a) Average number employed over the whole year.

No. 7.—Factories : Number and Classification of Employment in each Industry, 1958-59

Nature of Industry	Factories		Average time in operation during year	Number of Persons Employed (Average over Whole Year)												Total								
	Using Machinery	Others		No.	No.	Working Proprietors			Managerial and Clerical			Draftsmen, Laboratory and Research Staff			Foremen and Overseers			Workers, Skilled and Unskilled			Carters, Messengers and Others			
						M.	F.	M.	F.	M.	F.	M.	F.	M.	F.		M.	F.	M.	F.	M.	F.	M.	F.
	No.	No.		No.	No.	No.	No.	No.	No.	No.	No.	No.	No.	No.	No.		No.	No.	No.	No.	No.	No.	No.	No.
Class I.—Treatment of Non-metalliferous Mine and Quarry Products																								
Lime, Plaster of Paris, Asphalt	15	10	25	11-94	5	...	14	5	...	11	...	193
Fibrous Plaster and Products	27	2	29	11-95	11	...	17	11	...	9	...	243
Marble, Slate, etc.	11	...	11	11-63	14	...	4	7	...	4	...	35
Cement, Portland	3	...	3	12-00	39	16	...	26	...	281
Asbestos Cement Sheets and Mouldings	48	2	50	11-92	28	...	20	15	...	16	...	421
Other Cement Goods	8	...	8	11-84	2	...	7	2	...	3	...	49
Total, Class I	112	14	126	11-93	60	1	110	56	23	69	...	1,169	4	5	...	1,436	61	1,497
Class II.—Bricks, Pottery, Glass, etc.																								
Bricks and Tiles	28	...	28	11-94	12	...	37	8	1	16	...	706	1	772	9	781
Earthenware, China, Porcelain, Terracotta	3	...	3	12-00	8	5	4	8	...	134	92	154	99	253
Glass Bottles	17	...	17	12-00	3	...	29	15	3	11	...	318	366	15	381
Glass (Other than Bottles)
Total, Class II	48	...	48	11-97	15	...	74	28	8	35	...	1,158	93	2	...	1,292	123	1,415
Class III.—Chemicals, Dyes, Explosives, Paints, Oils, Industrial and Heavy Chemicals and Grease																								
Pharmaceutical and Toilet Preparations	15	2	17	11-57	5	1	27	10	15	19	1	171	37	237	51	288
White Lead, Paints, Varnishes	12	1	13	11-73	1	...	21	16	8	7	...	75	6	112	22	134	
Oils, Vegetable
Oils, Mineral	11	...	11	12-00	142	52	71	133	4	587	59	2	...	935	116	1,051	
Oils, Animal
Matches	8	1	9	11-04	9	2	...	10	...	103	2	122	4	126	
Boiling Down, Tallow Refining	10	1	11	11-84	4	1	8	3	3	6	1	49	17	2	...	72	22	94	
Soap and Candles	6	...	6	12-00	52	13	44	30	...	829	1	961	14	975	
Inks, Polishes, etc.
Chemical Fertilizers
Total, Class III	62	5	67	11-76	10	2	259	96	141	211	4	1,814	122	4	...	2,439	229	2,668

† Separate particulars not available for publication.

Wire and Wire Working (including Nails)	17	12-00	9	83	25	4	1	20	309	4	375	80	405
Wireless and Amplifying Apparatus	22	10-71	13	1	3	8	73	...	95	3	98
Total, Class IV	1,717	11-89	1,153	1,109	686	198	7	864	15,107	245	18,459	921	19,380
Class V.—Precious Metals, Jewellery, Plate													
Jewellery	16	12-00	11	1	3	1	23	...	36	4	40
Watches and Clocks (including Repairs)	40	12-00	30	8	2	5	43	...	78	3	81
Electroplating (Gold, Silver, Chromium, etc.)	13	12-00	11	...	2	2	74	4	97	6	103
Total, Class V	69	12-00	52	1	7	2	...	8	140	5	211	13	224
Class VI.—Textiles and Textile Goods (Inclusive of Knitted Goods)													
Wool—Carding, Spinning and Weaving	11	12-00	2	28	19	24	266	274	315	295	610
Hosiery and Other Knitted Goods	3	4	1	4	5	8	71	13	84	18	102
Rope and Cordage	17	11-92	7	6	12	6	68	52	87	66	153
Canvas Goods (Tents, Tarpaulins, etc.)	10	10	1	5	4	7	29	15	42	19	61
Other	41	11-92	11	38	40	45	434	354	528	398	926
Total, Class VI	82	12-00	31	76	86	89	1,068	900	1,462	706	1,792
Class VII.—Skins and Leather (not Clothing or Footwear)													
Furs, Skins and Leather	7	12-00	3	13	5	1	...	18	224	35	260	42	302
Kurries and Fur Dressing													
Woolscouring and Felting													
Tanning, Currying and Finishing													
Saddlery, Harness, Bags, Trunks, and other Goods of Leather and Leather Substitutes (not Clothing or Footwear)	18	12-00	9	20	8	1	...	19	159	47	209	55	264
Bags, Trunks, and other Goods of Leather and Leather Substitutes	4	12-00	3	1	2	13	8	19	8	27
Saddlery, Harness and Whips	29	12-00	15	34	13	2	...	39	396	90	488	105	593
Total, Class VII	48	12-00	27	58	26	3	...	46	533	122	757	165	883
Class VIII.—Clothing (except Knitted)													
Tailoring and Ready-made Clothing	79	11-42	114	7	6	7	...	6	106	392	232	409	641
Waterproof and Oilskin Clothing	3	12-00	2	1	1	2	12	5	15	20
Head-dresses, Hats and Scarves	58	11-93	13	26	5	15	...	1	11	575	30	623	658
Dressmaking, Remstitching	5	12-00	1
Millinery	14	12-00	5	4	8	3	35	481	47	494	541
Shirts, Collars, Underclothing	5	12-00	...	1	3	4	...	2	5	58	10	65	75
Hats and Caps	3	12-00	1	1	7	10	9	10	19
Gloves	12	11-99	6	21	13	40	238	185	305	207	512
Boat and Shoe Accessories	99	11-97	101	4	6	3	106	12	214	19	233
Umbrellas and Walking Sticks	87	11-86	76	13	11	12	175	286	276	314	590
Boots and Shoes (not Rubber)	365	11-84	319	57	65	67	685	2,035	1,129	2,188	3,317
Boat and Shoe Repairing													
Dyeing and Finishing (including Renovatng and Repairing)													
Total, Class VIII	365	11-84	319	57	65	67	685	2,035	1,129	2,188	3,317

†Separate particulars not available for publication.

No. 7.—Factories : Number and Classification of Employment in each Industry, 1958-59—continued

Nature of Industry	Factories			Average time in operation during year	Number of Persons Employed (Average over Whole Year)												Total		
	Using Machinery	Others	Total		Working Proprietors		Managerial and Clerical		Draftsmen, Laboratory and Research Staff		Foremen and Overseers		Workers, Skilled and Unskilled		Carters, Messengers and Others				
					M.	F.	M.	F.	M.	F.	M.	F.	M.	F.	M.	F.			
					No.	No.	No.	No.	No.	No.	No.	No.	No.	No.	No.	No.		No.	No.
Class XV.—Miscellaneous Products																			
Plastic Moulding and Products	25	1	26	11-73	7	2	14	13	...	19	...	121	58	161	73	234
Brooms and Brushes	16	...	16	12-00	12	...	4	5	...	2	...	52	6	70	11	81
Optical Instruments and Appliances	12	...	12	12-00	3	...	5	5	...	1	...	19	50	28	55	83
Surgical and other Scientific Instruments	5	1	6	12-00	5	9	2	14	2	16
Photographic Material, Developing, etc.	6	...	6	12-00	2	...	1	...	1	2	...	29	35	1	36
Toys, Games and Sports Requisites
Other
Total, Class XV	64	2	66	11-86	29	2	24	24	1	24	...	230	116	308	142	450
Total, Classes I to XV	3,894	140	4,034	11-79	2,562	165	2,649	1,535	433	2,011	57	32,960	4,666	4	40,680	6,449	47,129		
Class XVI.—Heat, Light and Power																			
Electric Light and Power—
Government	11	...	11	12-00	40	11	9	67	...	640	...	8	764	11	775
Local Authority	37	...	37	12-00	9	2	...	9	...	76	94	2	96
Companies	40	...	40	12-00	15	...	10	2	...	13	...	195	233	2	235
Gas Works—
Government	3	...	3	12-00	8	2	6	14	...	145	...	7	180	2	182
Companies
Total, Class XVI	91	...	91	12-00	15	...	67	17	15	103	...	1,056	...	15	1,271	17	1,288
GRAND TOTAL	3,985	140	4,125	11-80	2,587	165	2,716	1,552	448	2,114	57	34,016	4,666	4	41,951	6,466	48,417		

† Separate figures not available for publication.

No. 8.—Factories : Number and Classification of Employment

Year	No.	Average time in operation during year	Number of Persons Employed (Average over whole year)												Working Proprietors and Managerial and Clerical Staff as a Percentage of Total Employment			
			Working Proprietors		Managerial and Clerical		Draftsmen, Laboratory and Research Staff		Foremen and Overseers		Workers, Skilled and Unskilled		Carters, Messengers and Others			Total		
			M.	F.	M.	F.	M.	F.	M.	F.	M.	F.	M.	F.		M.	F.	Per-sons
1949-50	3,023	104	1,832	1,063	277	18	1,396	64	27,972	5,723	114	20	33,711	7,022	40,733	12.64
1950-51	3,111	122	2,005	1,170	266	19	1,542	64	30,239	6,015	117	22	36,349	7,412	43,761	12.52
1951-52	3,267	129	2,196	1,227	308	19	1,596	64	31,323	5,824	108	22	37,812	7,285	45,097	12.93
1952-53	3,424	110	2,180	1,265	298	18	1,695	73	31,917	5,097	94	11	38,614	6,574	45,188	13.24
1953-54	3,523	133	2,304	1,343	294	14	1,788	67	33,543	5,450	104	13	40,439	7,020	47,459	13.03
1954-55	3,727	132	2,532	1,408	354	19	1,901	57	34,928	5,395	95	9	42,294	7,020	49,314	13.29
1955-56	3,871	160	2,671	1,509	416	21	2,041	61	35,557	5,016	90	1	43,340	6,768	50,108	13.78
1956-57	3,935	161	2,626	1,529	435	19	2,028	61	34,387	4,849	92	7	42,122	6,926	48,748	14.09
1957-58	3,941	168	2,690	1,530	449	24	2,058	63	34,206	4,629	90	9	42,039	6,423	48,462	14.81
1958-59	4,125	165	2,716	1,552	443	22	2,114	57	34,016	4,668	90	4	41,951	6,466	48,417	14.46

Plant, Equipment and Machinery (including Machine Tools)	45	54	82	84	77	53	2,338	2,733	1	16	12	14	11	11	155	220	
Other Engineering	17	13	31	25	29	19	592	726	1	1	1	3	1	1	19	27	
Extracting and Refining of other Metals: Alloys	11	
Electrical Machinery, Cables and Apparatus	20	35	33	40	31	25	644	828	5	6	8	6	5	8	56	94	
Construction and Repair of Vehicles: Tractors and Railway Rolling Stock: Government and Municipal	40	69	91	124	116	100	3,180	3,720	1	3	2	4	2	1	9	22	
Motor Vehicles: Repairs	112	135	187	169	160	151	2,985	3,849	8	11	19	12	14	21	109	194	
Motor Bodies	42	39	53	53	41	32	511	771	...	1	2	3	3	...	12	21	
Motor Accessories	5	4	4	5	1	2	93	114	1	1	7	9	
Cycles and Accessories	1	4	2	5	3	7	183	205	2	...	1	9	13	
Ship and Boat Building, Repairing and Marine Engineering: Government	10	12	18	10	16	8	500	574	1	3	6	5	4	3	29	51	
Pipes, Tubes and Fittings—Ferrous	
Saves, Vents and Ranges	
Sewing Machines	3	8	10	6	6	6	103	142	2	2	
Other Metal Works	3	5	2	7	1	2	48	68	2	3	
Ship and Boat Building, Repairing and Marine Engineering: Other than Government	6	4	9	6	6	6	266	303	2	6	
Cutlery and Small Hand Tools	15	7	9	8	8	6	193	246	1	9	11	
Agricultural Machines and Implements	
Non-ferrous Metals: Foundry, Casting, etc.	48	33	26	25	31	28	745	936	11	12	12	9	7	9	96	156	
Galvanized Iron Working and Tinsmithing	19	19	16	8	12	13	286	373	2	2	...	2	4	3	17	30	
Sheet Metal Working, Pressing and Stamping	2	5	5	4	3	6	60	85	2	4	
Wire and Wire Working (including Nails)	401	460	596	604	563	481	14,441	17,546	35	60	72	63	57	62	565	914	
Wireless and Amplifying Apparatus	
Total, Class IV.	
Class V.—Precious Metals, Jewellery, Plate.																	
Jewellery
Watches and Clocks (including Repairs)
Electroplating (Gold, Silver, Chromium, etc.)
Total, Class V.
Class VI.—Textiles and Textile Goods (inclusive of Knitted Goods).																	
Wood—Carding, Spinning, Weaving	8	5	7	8	9	9	272	318	16	22	28	23	17	12	190	308	
Hosiery and other Knitted Goods
Flax Mills	2	3	2	4	1	1	62	75	...	3	1	...	1	1	13	19	
Rope and Cordage
Canvas Goods (Tents, Tarpaulins, etc.)	3	1	2	1	2	2	64	75	2	4	5	6	3	...	41	61	
Bags and Sacks	2	1	2	1	35	41	1	1	1	2	1	...	9	18	
Other
Total, Class VI.	15	10	13	14	12	12	433	509	19	30	35	31	22	16	253	406	

† Separate particulars not available for publication.

No. 9.—Factories : Distribution of Employment (excluding Working Proprietors) in each Industry, according to Age and Sex—June, 1959—continued

Nature of Industry	Males											Females					
	Under 16 Years	16 Years	17 Years	18 Years	19 Years	20 Years	21 Years and over	Total	Under 16 Years	16 Years	17 Years	18 Years	19 Years	20 Years	21 Years and over	Total	
Class VII.—Skins and Leather (not Clothing or Footwear).																	
Furs, Skins, Leather, Trappers and Fur Dressing	5	4	3	5	3	2	249	271		2	1	1	1	1	1	45	
Foot-couring and Felmongery																	
Tanning, Currying and Leather Dressing																	
Saddlery, Harness Bags, Trunks and other Goods of Leather and Leather Substitutes (not Clothing or Footwear)	0	8	7	1	5	5	159	194	3	5	1	4	3	3	42	61	
Belts, Trunks and other Goods of Leather and Leather Substitutes	1			1			14	16		2	2		2		3	9	
Saddlery, Harness and Whips	15	12	10	7	8	7	422	481	3	9	4	5	6	4	84	115	
Total, Class VII.																	
Class VIII.—Clothing (except Knitted).																	
Tailoring and Ready-made Clothing	2		3	2	4	2	113	126	29	34	29	17	23	28	284	424	
Watersproof and Oilskin Clothing							4	4								13	
Handkerchiefs, Ties and Scarves		1					16	17	33	61	42	47	41	29	305	558	
Millinery									1	1	1	3	1		17	24	
Shirts, Collars, Underclothing	1	3	2	2	1		31	40	51	44	35	28	25	24	252	459	
Hats and Caps							9	10	9	6	5	8	4	4	28	64	
Gloves and Shoe Accessories							3	7	1			1			3	5	
Boots and Shoe Repairing			2		1												
Umbrellas and Walking Sticks	33	18	17	9	10	6	225	318	23	20	14	7	7	7	124	202	
Boots and Shoes (not Rubber)	7	6	11	2	4	3	76	109		1	1	1			9	12	
Boots and Shoe Repairing	4	7	11	10	5	5	142	184	7	14	21	23	18	13	208	304	
Dyers and Cleaners (including Renovation and Repairing)	47	36	46	25	26	16	619	815	154	181	148	137	120	105	1,220	2,065	
Total, Class VIII.																	
Class IX.—Food, Drink and Tobacco.																	
Flour Milling and Starch		2	1	2	2		338	345	1	4	3	2		2	15	27	
Cereal Foods and Starch	1	3	1	1	1	2	65	74	3	5	6	6		5	30	57	
Animal and Bird Foods	1	1	2				85	91						3	7	10	
Bakeries (including Cakes and Pastry)	13	15	20	30	29	29	480	616	6	9	6	10	6	5	116	158	
Biscuits (including Cakes and Pastry)																	
Sugar Refining	4	2	6	8	7	10	265	302	7	12	24	15	18	20	232	328	
Ice Cream																	
Confectionery (including Chocolate and Icing)																	
Sugar Fruit and Vegetable Canning	3	2	3	1	2	2	101	113	7	8	17	10	15	8	79	144	
Jarred Sauces, Vinegar			1	1	2	2	92	92								23	
Pickles, Sauces, Vinegar					3	3	14	19				1			2	24	
Butter		8	2	2	5	4	209	230	3	4	7	8	2	1	43	68	
Butter Factories																	
Cheese Factories																	
Condensed and Dried Milk Factories	1	3	4	5	3	5	226	247	3	4	7	8	4	8	19	53	

No. 9.—Factories : Distribution of Employment (excluding Working Proprietors) in each Industry, according to Age and Sex—June, 1959—continued

Nature of Industry	Males						Females						Total	
	Under 16 Years	16 Years	17 Years	18 Years	19 Years	20 Years and Over	Under 16 Years	16 Years	17 Years	18 Years	19 Years	20 Years		21 Years and Over
Class XIII.—Rubber.														
Rubber Goods (including Tyre Making) } †	6	8	8	8	13	8	194	245	4	4	4	1	12	30
Tyre Retreading and Repairing ... } †	6	8	8	8	13	8	194	245	4	4	4	1	12	30
Total, Class XIII. ...														
Class XIV.—Musical Instruments.														
Pianos, Piano-players, Organs, etc. } †	1	4	1	2	...	1	20	29
Other ... } †	1	4	1	2	...	1	20	29
Total, Class XIV. ...														
Class XV.—Miscellaneous Products.														
Plastic Moulding and Products ... } †	5	7	4	10	5	6	128	165	2	2	10	2	5	42
Brooms and Brushes ... } †
Optical Instruments and Appliances ... } †
Surgical and other Scientific Instruments ... } †
Photographic Material, Developing, etc. ... } †
Toys, Games and Sports Requisites ... } †
Other ... } †
Total, Class XV. ...	10	10	12	14	6	7	231	290	21	8	15	4	9	76
Total, Classes I. to XV. ...	817	855	1,061	1,070	1,063	912	32,107	37,375	331	479	476	336	3,794	6,195
Class XVI.—Heat, Light and Power.														
Electric Light and Power—														
Government ... } †	1	3	1	8	4	8	740	765	2	1	2	11
Local Authority ... } †	1	1	...	2	92	96	2	2
Companies ... } †	3	1	...	5	...	5	197	220	1	2
Gas Works—														
Government ... } †	1	...	1	177	180	1	...	1	2
Companies ... } †
Total, Class XVI. ...	5	4	6	15	9	16	1,206	1,261	4	1	2	17
GRAND TOTAL ...	822	859	1,067	1,085	1,062	928	33,313	39,136	331	479	476	336	3,804	6,212

† Separate particulars not available for publication.

No. 10.—Factories : Employment (excluding Working Proprietors) according to Age and Sex

Month of June	Males											Females					
	Under 16 Years	16 and Under 21 Years					21 Years and Over	Total Males	Under 16 Years	16 and Under 21 Years					Total	21 Years and Over	Total Females
		Number								Percentage of Total (%)							
		16	17	18	19	20				Total	16	17	18	19			
1950	716	800	832	765	813	4,111	28,074	362	531	526	579	545	451	2,632	4,170	7,164	
1951	755	847	840	763	733	4,070	30,251	378	490	494	582	537	525	2,628	4,512	7,518	
1952	804	857	799	787	723	3,987	30,292	324	459	474	498	430	406	2,657	4,140	6,721	
1953	846	860	910	804	749	4,287	31,935	344	432	498	477	434	378	2,219	3,973	6,536	
1954	835	928	951	851	804	4,518	33,031	430	502	504	401	438	394	2,319	4,324	7,073	
1955	876	951	1,068	912	916	4,858	34,918	319	433	494	451	414	330	2,122	4,201	6,642	
1956	901	920	1,035	955	895	4,888	34,207	361	408	476	442	357	325	2,032	4,097	6,490	
1957	898	948	1,042	1,045	911	5,071	33,537	327	458	439	430	382	298	1,984	3,951	6,262	
1958	769	981	1,042	1,060	950	5,043	33,249	327	457	477	439	370	316	2,055	3,796	6,178	
1959	822	859	1,067	1,062	928	5,001	33,313	331	479	476	424	360	338	2,077	3,804	6,212	
1950	2.18	2.43	2.53	2.32	2.47	12.49	85.33	5.05	7.41	7.34	8.08	7.61	6.30	36.74	58.21	100.00	
1951	2.15	2.42	2.39	2.18	2.09	11.61	86.24	5.08	6.52	6.57	7.74	7.14	6.98	34.95	60.02	100.00	
1952	2.29	2.44	2.28	2.24	2.06	11.36	86.35	4.82	6.83	7.06	7.41	6.25	6.04	33.59	61.59	100.00	
1953	2.28	2.62	2.46	2.17	2.02	11.57	86.15	5.26	6.83	7.62	7.31	6.64	5.78	33.96	60.78	100.00	
1954	2.17	2.42	2.48	2.21	2.09	11.76	86.07	6.08	7.10	7.13	6.94	6.19	5.43	32.79	61.13	100.00	
1955	2.15	2.34	2.49	2.24	2.25	11.95	85.90	4.80	6.52	7.44	6.79	6.23	4.97	31.95	63.25	100.00	
1956	2.25	2.30	2.71	2.38	2.24	12.22	85.63	5.56	6.29	6.96	6.81	5.96	5.01	31.31	63.13	100.00	
1957	2.27	2.40	2.65	2.64	2.30	12.82	84.91	5.22	7.31	6.96	6.87	5.78	4.76	31.68	63.10	100.00	
1958	1.97	2.51	2.67	2.71	2.46	12.91	85.12	5.29	7.40	7.72	7.04	5.99	5.12	33.27	61.44	100.00	
1959	2.10	2.20	2.77	2.71	2.37	12.78	85.12	5.33	7.71	7.66	6.83	5.79	5.44	33.43	61.24	100.00	

No. 11.—Factories : Monthly Employment in each Industry, 1958-59
 Number of Persons on Payroll on last pay-day of each Month—excluding Working Proprietors

Nature of Industry	July	August	September	October	November	December	January	February	March	April	May	June
Class I.—Treatment of Non-Metallic Minerals and Quarry Products												
Lime, Plaster of Paris, Asphalt	157	154	163	161	162	157	160	159	160	146	138	143
Fibrous Plaster and Products	292	287	286	293	291	286	292	288	283	285	279	280
Marble, Slate, etc.	79	69	70	71	68	68	67	68	68	74	69	70
Cement, Portland	392	393	390	387	392	392	390	389	387	383	387	380
Asbestos Cement Sheets and Mouldings	462	461	457	470	476	480	491	493	500	506	510	497
Other Cement Goods	51	55	57	58	58	48	55	59	64	66	60	58
Other	1,443	1,419	1,423	1,440	1,447	1,431	1,455	1,456	1,462	1,460	1,443	1,428
Total, Class I	3,906	3,885	3,901	3,909	3,912	3,899	3,915	3,911	3,914	3,894	3,899	3,884
Class II.—Bricks, Pottery, Glass, etc.												
Bricks and Tiles	781	790	774	780	778	772	763	752	764	761	759	752
Earthenware, China, Porcelain, Terracotta	253	248	255	258	255	254	253	253	255	256	249	246
Glass (Other than Bottles)	362	357	362	431	426	415	423	376	365	356	351	351
Glass Bottles	1,396	1,395	1,391	1,469	1,459	1,441	1,439	1,381	1,384	1,373	1,359	1,349
Other	1,396	1,395	1,391	1,469	1,459	1,441	1,439	1,381	1,384	1,373	1,359	1,349
Total, Class II	3,906	3,885	3,901	3,909	3,912	3,899	3,915	3,911	3,914	3,894	3,899	3,884
Class III.—Chemicals, Dyes, Explosives, Paints, Oils, Grease												
Industrial and Heavy Chemicals and Acids	317	317	314	264	261	261	268	272	277	277	269	267
Pharmaceutical and Toilet Preparations	117	116	117	122	128	135	134	134	133	141	147	143
White Lead, Paints, Varnishes	1,116	1,117	1,113	1,030	1,032	1,032	998	1,002	1,013	1,019	1,034	1,043
Oils, Vegetable	124	127	132	128	130	124	121	117	125	119	138	136
Oils, Mineral	84	84	84	88	89	90	93	97	94	90	91	90
Oils, Animal	995	983	977	959	958	968	1,001	1,017	1,022	1,019	922	879
Matches	2,753	2,744	2,737	2,591	2,598	2,610	2,615	2,639	2,664	2,665	2,601	2,558
Soap and Candles	124	127	132	128	130	124	121	117	125	119	138	136
Boling Down, Tallow Refining	84	84	84	88	89	90	93	97	94	90	91	90
Inks, Polishes, etc.	995	983	977	959	958	968	1,001	1,017	1,022	1,019	922	879
Chemical Fertilizers	2,753	2,744	2,737	2,591	2,598	2,610	2,615	2,639	2,664	2,665	2,601	2,558
Other	1,217	1,214	1,204	1,219	1,222	1,228	1,264	1,297	1,323	1,421	1,473	1,513
Total, Class III	12,117	12,117	12,113	12,030	12,032	12,032	11,998	12,002	12,013	12,019	12,034	12,043
Class IV.—Industrial Metals, Machines, Conveyances												
Smelting, Converting, Refining, Rolling of Iron and Steel	1,217	1,214	1,204	1,219	1,222	1,228	1,264	1,297	1,323	1,421	1,473	1,513
Construction and Repair of Vehicles	1,217	1,214	1,204	1,219	1,222	1,228	1,264	1,297	1,323	1,421	1,473	1,513
Tramcars and Railway Rolling Stock	1,217	1,214	1,204	1,219	1,222	1,228	1,264	1,297	1,323	1,421	1,473	1,513
Other than Government	1,217	1,214	1,204	1,219	1,222	1,228	1,264	1,297	1,323	1,421	1,473	1,513
Motor Vehicles	1,217	1,214	1,204	1,219	1,222	1,228	1,264	1,297	1,323	1,421	1,473	1,513
Construction and Assembly	1,217	1,214	1,204	1,219	1,222	1,228	1,264	1,297	1,323	1,421	1,473	1,513

Foundries (Ferrous)	440	443	446	418	422	412	382	389	397	398	398	400
Plant, Equipment and Machinery (inc. Machine Tools)	2,939	2,940	2,941	2,936	2,969	2,960	2,899	2,894	2,888	2,925	2,961	2,953
Other Engineering	764	764	753	764	753	753	748	767	772	767	761	753
Extracting and Refining of Other Metals: Alloys	10	10	10	10	10	10	10	10	10	10	9	11
Electrical Machinery, Cables and Apparatus	841	853	890	912	906	911	924	914	924	920	922	922
Construction and Repair of Vehicles— Tramcars and Railway Rolling Stock:												
Government and Municipal	3,784	3,784	3,751	3,751	3,720	3,726	3,704	3,694	3,730	3,737	3,744	3,742
Motor Vehicles:												
Repairs	4,031	4,030	4,004	4,014	3,981	4,015	4,024	4,069	4,078	4,089	4,055	4,043
Motor Bodies	808	799	806	793	788	787	789	801	814	810	801	802
Motor Accessories	127	128	129	135	134	137	129	129	128	127	123	123
Cycles and Accessories	220	220	220	219	219	217	219	218	220	220	218	218
Aircraft												
Ship and Boat Building and Repairing, Marine Engineering— Government	749	715	698	671	680	679	632	615	617	612	617	625
Pipes, Tubes and Fittings—Ferrous												
Stoves, Ovens and Ranges												
Sewing Machines												
Other Metal Works												
Ship and Boat Building and Repairing, Marine Engineering— Other than Government	144	136	142	152	143	140	161	147	146	134	143	144
Cutlery and Small Hand Tools	75	74	71	75	72	71	74	76	75	76	72	71
Agricultural Machines and Implements	271	267	274	267	263	253	247	262	285	303	292	309
Non-Ferrous Metals— Founding, Casting, etc.	256	257	258	258	260	261	260	260	259	256	258	257
Galvanized Iron Working and Trimming— Sheet Metal Working, Pressing and Stamping	1,042	1,028	1,062	1,048	1,074	1,062	1,085	1,099	1,093	1,087	1,077	1,092
Wire and Wire Working (including Nails)	394	392	384	387	411	392	404	402	400	393	394	403
Wireless and Amplifying Apparatus	80	80	86	82	80	82	85	86	86	86	89	89
Total, Class IV	18,212	18,134	18,119	18,121	18,122	18,097	18,040	18,125	18,245	18,371	18,406	18,460
Class V.—Precious Metals, Jewellery, Plate												
Jewellery	30	30	28	28	28	28	28	28	28	28	28	28
Watches and Clocks (including Repairs)	51	51	51	52	52	52	52	52	52	52	50	50
Electroplating (Gold, Silver, Chromium, etc.)	91	93	91	93	93	92	92	90	92	92	93	92
Total, Class V	172	174	170	173	173	172	172	169	170	170	171	170
Class VI.—Textiles and Textile Goods (Inclusive of Knitfied Goods)												
Wool—Carding, Spinning and Weaving	604	595	604	598	586	587	604	622	610	613	624	626
Hosiery and Other Knitfied Goods												
Flax Mills	100	95	94	96	97	130	106	101	97	101	95	94
Rope and Cordage	141	146	142	148	154	157	155	152	150	152	138	136
Canvas Goods (Tents, Tarpaullins, etc.)												
Bags and Sacks	65	67	62	57	58	54	56	53	55	60	60	59
Other												
Total, Class VI	910	903	902	899	895	923	921	928	912	916	917	915

† Separate particulars not available for publication.

No. 11.—Factories : Monthly Employment in each Industry, 1958-59—continued
 Number of Persons on Payroll on last pay-day of each Month—excluding Working Proprietors

Nature of Industry	July	August	September	October	November	December	January	February	March	April	May	June
Class VII.—Skins and Leather (not Clothing or Footwear)												
Furs, Skins, Leather—												
Furriers and Fur Dressing	288	291	300	277	302	299	293	311	305	304	300	316
Woolscouring and Felmongery												
Tanning, Currying and Leather Dressing												
Saddlery, Harness, Bags, Trunks and other Goods	254	250	250	247	252	252	262	266	262	257	261	255
Leather and Leather Substitutes (not Clothing or Footwear)												
Bags, Trunks and Other Goods of Leather and Substitutes	25	22	22	23	23	23	23	23	23	25	25	25
Saddlery, Harness and Whips												
Total, Class VII	567	563	572	547	577	574	578	600	590	586	586	596
Class VIII.—Clothing (except Knitted)												
Tailoring and Ready-made Clothing	522	526	519	514	496	503	493	501	521	542	553	550
Waterproof and Oilskin Clothing												
Handkerchiefs, Ties and Scarves	16	18	13	16	13	15	17	19	16	17	14	17
Dressmaking, Hemstitching	630	634	647	645	645	650	605	592	596	599	601	575
Millinery	22	25	25	25	25	26	26	25	25	25	25	24
Shirts, Collars, Underclothing	537	540	555	570	564	568	538	516	514	504	502	499
Hats and Caps	79	80	80	80	77	75	69	71	70	72	73	74
Gloves												
Boot and Shoe Accessories	20	21	18	19	19	19	19	19	19	17	14	12
Umbrellas and Walking Sticks												
Boots and Shoes (not Rubber)	508	503	474	483	491	484	499	511	515	526	523	520
Boot and Shoe Repairing	144	144	140	147	141	117	119	119	117	125	123	121
Dyeing and Cleaning (including Renovatating and Repairing)	511	517	516	517	509	501	491	483	480	491	488	488
Total, Class VIII	2,989	3,003	2,996	3,016	2,960	2,958	2,876	2,856	2,873	2,918	2,916	2,880
Class IX.—Food, Drink and Tobacco												
Flour Milling	427	436	433	488	471	476	446	428	425	410	362	372
Cereal Foods and Starch	124	121	131	126	125	120	124	135	137	141	138	135
Animal and Bird Foods	108	104	109	102	131	137	129	126	125	113	101	101
Bakeries (including Cakes and Pastry)	751	784	747	745	737	756	755	757	761	771	768	774
Biscuits												
Sugar Refining	618	629	659	645	648	657	665	663	658	667	639	630
Ice Cream												
Confectionery (including Chocolate and Icing Sugar)	263	246	242	245	251	249	262	280	264	266	266	257
Jams, Fruit and Vegetable Canning	51	52	53	60	60	58	59	57	57	56	56	55
Pickles, Sauces, Vinegar	38	43	55	55	60	72	79	68	57	50	51	48
Racoon, Curries	268	269	295	301	310	323	312	311	314	314	291	298
Butter Factories												
Cheese Factories												
Condensed and Dried Milk Factories	344	348	348	374	355	329	301	282	282	279	285	300

	87	98	108	117	114	102	106	107	109	100	96
Margarine	1,317	1,367	1,469	1,547	1,454	1,413	1,293	1,457	1,433	1,524	1,466
Sausage Casings	312	315	325	331	330	339	349	318	321	369	324
Meat and Fish Preserving	296	300	306	299	299	306	314	314	307	307	324
Condiments, Coffee, Spices (including Tea Blending and Packing, Food Packing, etc.)	178	180	184	204	205	206	276	251	207	198	180
Ice and Refrigerating	548	550	551	550	559	590	564	569	557	545	547
Aerated Waters, Cordials, etc.	48	48	49	55	58	58	66	70	62	52	48
Breweries	75	76	77	76	75	75	76	76	76	77	78
Maltng	5,858	5,950	6,135	6,267	6,302	6,399	6,349	6,742	6,650	6,429	5,998
Tobacco, Cigars and Cigarettes											
Wine Making											
Bottling											
Total, Class IX.											
Class X.—Sawmilling, Woodworking and Basketware											
Sawmills—Sawing from the Log	3,350	3,324	3,356	3,306	3,316	3,302	3,330	3,292	3,271	3,263	3,222
Sawmills—Resawing, Dressing, etc.	582	584	586	575	582	585	585	586	581	581	588
Plywood Mills	275	268	266	261	255	256	268	274	269	265	256
Cooperage											
Wall and Ceiling Boards (not Plaster or Cement)											
Other	1,189	1,182	1,166	3	3	16	11	11	1	1	1,094
Back Mills	83	88	91	92	98	100	100	95	84	80	76
Joinery	9	9	9	10	10	8	8	8	8	8	8
Boxes and Cases	53	50	52	52	50	49	51	53	49	49	51
Woodturning, Woodcarving, etc.											
Basketware, Wickerware and Perambulators	5,541	5,505	5,523	5,449	5,465	5,466	5,485	5,440	5,398	5,363	5,295
Total, Class X.											
Class XI.—Furniture of Wood, Bedding, etc.											
Cabinet, Furniture Making and Upholstery	865	867	864	873	868	858	859	838	855	857	862
Bedding and Mattresses (not Wire)	170	164	172	172	170	176	185	186	182	183	179
Furnishing Drapery	32	31	31	31	32	32	31	33	34	35	34
Picture Frames	74	73	73	74	79	83	81	80	77	76	77
Window and Verandah Blinds											
Total, Class XI.	1,141	1,135	1,140	1,150	1,149	1,149	1,156	1,137	1,148	1,151	1,152
Class XII.—Paper, Stationery, Printing, Newspapers and Periodicals, etc.											
Printing, Government	723	722	733	728	729	729	735	738	734	734	732
Paper making	322	326	330	337	339	337	359	362	360	356	352
Other	1,069	1,067	1,072	1,070	1,072	1,065	1,065	1,063	1,064	1,063	1,070
Stationery and Paper Products	87	84	89	90	98	101	96	93	86	98	89
Cardboard Boxes, Cartons and Containers	175	173	176	175	173	175	175	179	177	180	175
Process and Photo-engraving	109	112	110	113	112	113	116	115	118	118	119
Paper Bags											
Total, Class XII.	2,485	2,484	2,510	2,513	2,525	2,522	2,548	2,550	2,539	2,549	2,537

† Separate particulars not available for publication.

No. 11.—Factories : Monthly Employment in each Industry, 1958-59—continued
 Number of Persons on Payroll on last pay-day of each Month—excluding Working Proprietors

Nature of Industry	July	August	September	October	November	December	January	February	March	April	May	June
Class XIII.—Rubber												
Rubber Goods (including Tyre making)	250	254	255	256	258	263	266	269	271	269	274	275
Tyre Retreading and Repairing
Total, Class XIII	250	254	255	256	258	263	266	269	271	269	274	275
Class XIV.—Musical Instruments												
Pianos, Piano-players, Organs, etc.	32	32	34	34	32	29	30	30	30	29	30	29
Other
Total, Class XIV	32	32	34	34	32	29	30	30	30	29	30	29
Class XV.—Miscellaneous Products												
Plastic Moulding and Products	221	226	218	223	234	225	219	228	233	232	237	237
Brooms and Brushes
Optical Instruments and Appliances	69	68	69	70	70	72	68	68	68	68	69	69
Surgical and other Scientific Instruments	86	84	84	79	83	81	78	77	80	75	76	75
Photographic Material, Developing, etc.	10	11	10	12	13	13	11	10	9	10	9	10
Toys, Games and Sports Requisites	27	31	32	34	34	34	35	35	35	37	36	37
Other
Total, Class XV	413	420	413	417	433	425	411	418	425	422	427	428
Total, Classes I to XV	44,162	44,120	44,920	44,342	44,415	44,464	44,134	44,409	44,895	44,914	44,622	44,070
Class XVI.—Heat, Light and Power												
Electric Light and Power—
Government	757	767	777	780	782	782	786	781	779	775	778	776
Local Authority	96	96	95	97	98	97	94	96	94	90	96	98
Companies	222	225	225	225	222	223	222	220	220	221	222	222
Gas Works—
Government	182	183	182	186	182	183	183	180	181	183	181	182
Companies
Total, Class XVI	1,257	1,271	1,279	1,288	1,284	1,285	1,285	1,277	1,274	1,278	1,277	1,278
GRAND TOTAL	45,419	45,391	45,599	45,630	45,699	45,749	45,419	45,686	46,169	46,192	45,899	45,348

† Separate particulars not available for publication.

No. 12.—Factories : Monthly Employment
 Number of Persons on Payroll on last pay-day of each Month—excluding Working Proprietors

Year	July	August	September	October	November	December	January	February	March	April	May	June
MALES												
1949-50	29,413	30,538	30,724	30,857	31,114	31,506	31,588	32,017	32,392	32,500	32,890	32,901
1950-51	33,192	33,325	33,294	33,655	33,805	33,838	34,055	34,583	34,968	34,979	35,101	35,076
1951-52	35,617	35,511	35,388	35,606	35,639	35,448	35,396	35,795	35,574	35,499	35,415	35,083
1952-53	35,455	35,537	35,382	35,544	35,776	35,874	35,949	36,525	36,939	37,022	37,238	37,068
1953-54	37,288	37,287	37,566	37,685	38,060	38,062	38,053	38,208	38,621	38,814	38,611	38,434
1954-55	38,740	38,779	38,897	39,145	39,292	39,358	40,019	40,494	40,887	41,036	40,924	40,652
1955-56	40,554	40,698	41,066	41,061	41,294	41,298	41,172	41,186	40,808	40,543	40,463	39,996
1956-57	39,383	39,200	39,576	39,614	39,587	39,393	39,471	39,975	40,066	39,751	39,822	39,556
1957-58	39,166	39,180	39,602	39,702	39,730	39,550	39,506	39,792	39,924	39,642	39,280	39,054
1958-59	39,216	39,171	39,296	39,287	39,361	39,428	39,196	39,379	39,744	39,731	39,492	39,136
FEMALES												
1949-50	6,578	6,789	6,808	6,902	6,985	6,957	6,732	6,910	7,152	7,188	7,222	7,164
1950-51	7,103	7,141	7,156	7,223	7,236	7,131	7,102	7,391	7,504	7,499	7,598	7,518
1951-52	7,478	7,424	7,459	7,389	7,261	7,167	7,046	7,073	7,144	7,061	6,925	6,721
1952-53	6,420	6,368	6,368	6,475	6,414	6,266	6,321	6,480	6,658	6,686	6,688	6,586
1953-54	6,494	6,568	6,681	6,753	6,833	6,794	6,791	7,030	7,262	7,265	7,206	7,073
1954-55	6,809	6,846	6,946	6,993	7,032	6,850	6,879	6,943	7,015	6,993	6,910	6,642
1955-56	6,565	6,543	6,603	6,644	6,750	6,598	6,567	6,847	6,743	6,776	6,700	6,490
1956-57	6,409	6,401	6,522	6,529	6,544	6,497	6,496	6,564	6,680	6,562	6,489	6,282
1957-58	6,173	6,184	6,265	6,264	6,330	6,317	6,198	6,356	6,437	6,420	6,320	6,178
1958-59	6,203	6,220	6,303	6,343	6,338	6,321	6,223	6,307	6,425	6,461	6,407	6,212

No. 13.—Factories : Index of Monthly Employment

(Base : Mean Employment in 1928-29, viz. 19,799, = 100)

Year	July	Aug.	Sept.	Oct.	Nov.	Dec.	Jan.	Feb.	Mar.	April	May	June	Annual Mean
1933-34	71	73	74	76	78	80	78	79	80	81	80	78	77
1934-35	78	80	82	85	86	87	87	88	87	88	88	88	85
1935-36	(a)94	95	97	99	101	102	101	102	104	104	104	103	101
1936-37	106	106	106	108	109	111	110	110	110	109	109	108	109
1937-38	106	108	109	111	112	113	111	112	114	113	112	111	111
1938-39	110	111	111	112	113	113	111	112	112	111	112	110	112
1939-40	109	108	109	110	111	112	110	111	112	111	111	109	110
1940-41	107	107	108	109	110	111	109	111	112	111	112	113	110
1941-42	113	113	114	115	116	118	116	118	118	118	119	118	116
1942-43	117	119	120	122	123	124	128	130	132	134	134	135	127
1943-44	136	136	137	138	136	137	137	138	139	139	140	139	138
1944-45	140	140	140	140	141	142	142	142	144	144	144	145	142
1945-46	146	145	143	140	140	144	144	148	150	153	154	154	147
1946-47	157	159	160	161	158	163	162	164	166	167	168	167	163
1947-48	167	167	168	168	169	170	171	172	176	176	177	177	172
1948-49	177	179	180	180	182	182	179	182	186	187	187	187	182
1949-50	182	189	190	191	192	194	194	197	200	200	203	202	195
1950-51	204	204	204	206	207	207	208	212	215	215	216	215	209
1951-52	218	217	216	217	217	215	214	216	216	215	214	211	216
1952-53	211	212	211	212	213	213	213	217	220	221	222	220	215
1953-54	221	221	223	224	227	227	226	228	231	230	231	230	227
1954-55	230	230	232	233	234	233	237	240	242	243	242	239	236
1955-56	238	239	241	241	243	242	241	241	240	239	238	235	240
1956-57	231	230	233	233	233	232	232	235	236	234	234	231	233
1957-58	229	229	232	232	233	232	231	233	234	233	230	229	231
1958-59	229	229	230	230	231	231	229	231	233	233	232	229	231

(a) It should be noted that there is a break in the continuity of the index-number series between June and July, 1935, owing to the inclusion, from July, 1935, onwards, of certain factories previously not included. This tends to exaggerate the degree of recovery.

No. 14.—Factories : Salaries and Wages Paid in each Industry, 1958-59 (a)

Nature of Industry	Salaries and Wages paid to—						
	Managerial and Clerical Staff, Chemists, Draftsmen, etc.		All Others		All Employees		
	Males	Females	Males	Females	Males	Females	Persons
Class I.—Treatment of Non-Metaliferous Mine and Quarry Products.	£	£	£	£	£	£	£
Lime, Plaster of Paris, Asphalt	20,613	3,299	122,475	143,088	3,299	146,387
Fibrous Plaster and Products	22,902	5,595	205,837	228,739	5,595	234,334
Marble, Slate, etc.	4,177	3,734	48,381	52,558	3,734	56,292
Cement, Portland	75,700	11,051	279,521	1,034	355,221	12,085	367,306
Asbestos Cement Sheets and Mouldings	38,666	8,190	368,605	407,271	8,190	415,461
Other Cement Goods	7,976	971	45,940	440	53,916	1,411	55,327
Total, Class I.	170,034	32,840	1,070,759	1,474	1,240,793	34,314	1,275,107
Class II.—Bricks, Pottery, Glass, etc.							
Bricks and Tiles	56,908	4,531	653,339	678	710,247	5,209	715,456
Earthenware, China, Porcelain, Terracotta	17,156	2,352	125,321	45,384	142,477	47,736	190,213
Glass Bottles	36,910	10,965	276,479	313,389	10,965	324,354
Glass (other than Bottles)							
Total, Class II.	110,974	17,848	1,055,139	46,062	1,166,113	63,910	1,230,023
Class III.—Chemicals, Dyes, Explosives, Paints, Oils, Grease, Industrial and Heavy Chemicals and Acids							
Pharmaceutical and Toilet Preparations	378,442	39,756	1,017,344	54,304	1,395,786	94,060	1,489,846
Oils, Vegetable							
Oils, Mineral							
Oils, Animal							
Soap and Candles							
Inks, Polishes, etc.							
Matches							
White Lead, Paints, Varnishes	36,663	10,998	65,747	1,819	102,410	12,817	115,227
Boiling Down, Tallow Refining	11,597	1,189	130,064	566	141,661	1,755	143,416
Chemical Fertilizers	142,235	7,521	805,632	540	947,867	8,061	955,928
Total, Class III.	568,937	59,464	2,018,787	57,229	2,587,724	116,693	2,704,417
Class IV.—Industrial Metals, Machines, Implements and Conveyances.							
Smelting, Converting, Refining, Rolling of Iron and Steel	184,919	24,789	1,036,743	1,221,662	24,789	1,246,451
Construction and Repair of Vehicles—							
Tramcars and Railway Rolling Stock :—							
Other than Government							
Motor Vehicles :—							
Construction and Assembly							
Foundries (Ferrous)	29,570	4,533	337,995	367,565	4,533	372,098
Plant, Equipment and Machinery (including Machine Tools)	412,282	79,730	2,113,012	28,438	2,525,294	108,168	2,633,462
Other Engineering	72,688	13,719	606,564	664	679,252	14,383	693,635
Extracting and Refining of Other Metals : Alloys	1,600	30	9,473	11,073	30	11,103
Electrical Machinery, Cables and Apparatus	79,975	21,738	632,204	21,586	712,179	43,324	755,503
Construction and Repair of Vehicles—							
Tramcars and Railway Rolling Stock :—							
Government and Municipal	113,336	5,036	2,923,949	1,864	3,037,285	6,900	3,044,185
Motor Vehicles :—							
Repairs	293,324	87,520	3,065,034	1,534	3,358,358	89,054	3,447,412
Motor Bodies	57,026	10,146	577,895	339	634,921	10,985	645,906
Motor Accessories	12,625	5,189	86,090	915	98,715	6,104	104,819
Cycles and Accessories	25,335	6,524	185,068	210,403	6,524	216,927
Aircraft							
Ship and Boat Building and Repairing, Marine Engineering—							
Government	50,447	8,247	482,673	13,751	533,120	21,998	555,118
Pipes, Tubes and Fittings—Ferrous							
Stoves, Ovens and Ranges							
Sewing Machines							
Other Metal Works							

(a) Excludes amounts drawn by working proprietors.

‡ Separate particulars not available for publication.

No. 14.—Factories : Salaries and Wages Paid in each Industry, 1958-59 (a)—continued

Nature of Industry	Salaries and Wages paid to—						
	Managerial and Clerical Staff, Chemists, Draftsmen, etc.		All Others		All Employees		
	Males	Females	Males	Females	Males	Females	Persons
	£	£	£	£	£	£	£
Ship and Boat Building and Repairing, Marine Engineering—							
Other than Government	16,578	670	110,793	52	127,371	722	128,093
Cutlery and Small Hand Tools	3,909	1,697	52,856	56,765	1,697	58,462
Agricultural Machines and Implements	21,200	3,283	221,878	243,078	3,283	246,361
Non-ferrous Metals—							
Founding, Casting, etc.	13,470	7,429	200,538	214,008	7,429	221,437
Galvanized Iron and Tinsmithing—							
Sheet Metal Working, Pressing and Stamping	137,019	36,331	651,065	37,173	788,084	73,504	861,588
Wire and Wire Working (including Nails)	44,622	13,313	236,848	1,790	231,470	15,103	296,573
Wireless and Amplifying Apparatus	1,583	1,225	64,068	65,651	1,225	66,876
Total, Class IV.	1,571,508	331,149	13,594,746	108,606	15,166,254	439,755	15,606,009
Class V.—Precious Metals, Jewellery, Plate.							
Jewellery	971	1,509	21,594	22,565	1,509	24,074
Watches and Clocks (including Repairs)	1,122	41,372	620	41,372	1,742	43,114
Electroplating (Gold, Silver, Chromium, etc.)	11,717	1,316	62,526	1,892	74,243	3,208	77,451
Total, Class V.	12,688	3,947	125,492	2,512	138,180	6,459	144,639
Class VI.—Textiles and Textile Goods (Inclusive of Knitted Goods).							
Wool—Carding, Spinning, Weaving	35,298	15,486	298,837	139,324	334,135	154,810	488,945
Hosiery and Other Knitted Goods	6,932	2,865	66,205	4,712	73,137	7,577	80,714
Flax Mills
Rope and Cordage
Canvas Goods (Tents, Tarpaulins, etc.)	972	6,101	59,359	28,968	68,331	35,069	103,400
Bags and Sacks	6,343	2,416	31,594	8,910	37,937	11,326	49,263
Other
Total, Class VI.	57,545	26,868	455,995	181,914	513,540	208,782	722,322
Class VII.—Skins and Leather (not Clothing or Footwear).							
Furs, Skins and Leather—							
Furriers and Fur Dressing	18,244	2,854	253,098	21,557	271,942	24,411	296,353
Woolscouring and Felmongery
Tanning, Currying and Leather Dressing
Saddlery, Harness, Bags, Trunks and other Goods of Leather and Leather Substitutes (not Clothing or Footwear)	30,527	3,919	135,602	20,467	166,129	24,386	190,515
Bags, Trunks and Other Goods of Leather and Leather Substitutes	820	10,450	1,987	11,270	1,987	13,257
Saddlery, Harness and Whips
Total, Class VII.	49,591	6,773	399,750	44,011	449,341	50,784	500,125
Class VIII.—Clothing (except Knitted).							
Tailoring and Ready-made Clothing	5,627	3,388	95,065	184,046	100,692	187,434	288,126
Waterproof and Oilskin Clothing	700	371	1,808	5,764	2,508	6,135	8,643
Handkerchiefs, Ties and Scarves	7,534	8,618	11,070	269,943	18,604	278,561	297,165
Dressmaking, Hemstitching	11,559	11,559	11,559
Millinery	5,638	4,084	28,962	226,660	34,600	230,744	265,344
Shirts, Collars, Underclothing	6,925	2,810	7,844	28,201	14,769	31,011	45,780
Hats and Caps
Gloves	1,300	3,940	2,974	5,240	2,974	8,214
Boot and Shoe Accessories
Umbrellas and Walking Sticks	29,484	7,372	205,944	89,996	235,428	97,368	332,796
Boots and Shoes (not Rubber)	4,801	5,045	84,547	5,344	89,348	10,389	99,737
Boot and Shoe Repairing	16,862	6,633	152,682	155,228	169,544	161,861	331,405
Dyeworks and Cleaning (including Renovating and Repairing)
Total, Class VIII.	78,871	38,321	591,862	979,715	670,733	1,018,036	1,688,769

(a) Excludes amounts drawn by working proprietors.

† Separate particulars not available for publication.

No. 14.—Factories : Salaries and Wages Paid in each Industry, 1958-59 (a)—continued

Nature of Industry	Salaries and Wages paid to—						
	Managerial and Clerical Staff, Chemists, Draftsmen, etc.		All Others		All Employees		
	Males	Females	Males	Females	Males	Females	Persons
	£	£	£	£	£	£	£
Class IX.—Food, Drink and Tobacco.							
Flour Milling	58,284	12,921	313,511	1,073	371,795	13,994	385,789
Cereal Foods and Starch	9,815	4,373	45,860	21,044	55,675	25,417	81,092
Animal and Bird Foods	15,865	3,812	79,125	1,363	94,990	5,675	100,675
Bakeries (including Cakes and Pastry)	19,477	5,415	510,358	62,301	529,835	67,716	597,551
Biscuits	50,272	16,408	259,416	150,925	309,688	167,333	477,021
Sugar Refining							
Ice Cream	32,888	11,970	78,079	56,524	110,967	68,494	179,461
Confectionery (including Chocolate and Icing Sugar)							
Jams, Fruit and Vegetable Canning	5,478	560	28,097	10,960	33,575	11,520	45,095
Pickles, Sauces, Vinegar	4,032	1,580	22,011	12,421	26,043	14,001	40,044
Bacon Curing	13,847	880	184,917	32,214	198,764	33,094	231,858
Butter Factories	62,318	23,460	189,823	1,276	252,141	24,736	276,877
Cheese Factories							
Condensed and Dried Milk Factories	3,474	250	88,466	2,040	91,940	2,290	94,230
Margarine							
Sausage Casings	149,150	20,512	1,230,373	33,001	1,379,523	53,513	1,433,036
Meat and Fish Preserving	28,363	16,011	150,234	92,186	178,597	108,197	286,794
Condiments, Coffee, Spices (including Tea Blending and Packing, Food Packing, etc.)							
Ice and Refrigerating	48,149	9,259	221,258	6,576	269,407	15,835	285,242
Aerated Waters, Cordials, etc.	32,511	12,172	125,646	11,422	158,157	23,594	181,751
Breweries	77,916	10,203	447,799	7,199	525,715	17,402	543,117
Maltng							
Tobacco, Cigars and Cigarettes }	4,428	876	31,166	4,270	35,594	5,146	40,740
Wine Making							
Bottling	7,703	2,025	57,377	65,080	2,025	67,105
Total, Class IX.	623,970	152,687	4,063,516	507,295	4,687,486	659,982	5,347,468
Class X.—Sawmilling, Woodworking and Basketware.							
Sawmills—Sawing from the Log	175,716	14,628	2,486,550	130	2,662,266	14,758	2,677,024
Sawmills—Resawing, Dressing, etc.	34,701	4,878	449,238	483,939	4,878	488,817
Flywood Mills	30,831	1,009	190,794	221,625	1,009	222,634
Cooperage							
Wall and Ceiling Boards (not Plaster or Cement)	150	1,967	2,117	2,117
Bark Mills	90,209	14,087	851,800	364	942,009	14,451	956,460
Joinery	7,516	3,056	56,392	63,908	3,056	66,964
Boxes and Cases	820	540	5,972	6,792	540	7,332
Woodturning, Woodcarving, etc.	2,985	1,450	31,580	650	34,565	2,100	36,665
Basketware, Wickerware and Perambulators
Total, Class X.	342,928	39,648	4,074,293	1,144	4,417,221	40,792	4,458,013
Class XI.—Furniture of Wood, Bedding, etc.							
Cabinet, Furniture Making and Upholstery	31,452	12,259	618,474	13,324	649,926	25,583	675,509
Bedding and Mattresses (not Wire)	15,240	9,481	94,091	18,866	109,331	28,347	137,678
Furnishing Drapery	7,138	11,468	7,138	11,468	18,606
Picture Frames	6,744	5,194	33,664	11,334	40,408	16,528	56,936
Window and Verandah Blinds
Total, Class XI.	53,436	26,934	753,367	54,992	806,803	81,926	888,729
Class XII.—Paper, Stationery, Printing, Bookbinding, etc.							
Newspapers and Periodicals	61,047	9,443	744,545	4,218	805,592	13,661	819,253
Printing, Government	16,875	7,541	229,180	30,230	246,055	37,771	283,826
Paper Making							
Other	105,729	56,602	549,285	121,218	655,014	177,820	832,834
Printing, General (including Book-binding)	10,115	4,373	40,059	11,162	50,174	15,535	65,709
Stationery and Paper Products							
Cardboard Boxes, Cartons and Containers	12,356	2,713	173,976	3,456	186,332	6,169	192,501
Process and Photo Engraving	15,463	4,623	39,711	25,574	55,174	30,197	85,371
Paper Bags
Total, Class XII.	221,585	85,295	1,776,756	195,858	1,998,341	281,153	2,279,494

(a) Excludes amounts drawn by working proprietors.

‡ Separate particulars not available for publication.

No. 14.—Factories: Salaries and Wages Paid in each Industry, 1958-59 (a)—*continued*

Nature of Industry	Salaries and Wages paid to—						
	Managerial and Clerical Staff, Chemists, Draftsmen, etc.		All Others		All Employees		
	Males	Females	Males	Females	Males	Females	Persons
	£	£	£	£	£	£	£
Class XIII.—Rubber, Rubber Goods (including Tyre Making) ...	36,459	11,118	165,593	1,817	202,052	12,935	214,987
Tyre Retreading and Repairing ...							
Total, Class XIII.	36,459	11,118	165,593	1,817	202,052	12,935	214,987
Class XIV.—Musical Instruments. Pianos, Piano-players, Organs, etc.	597	23,804	59	24,401	59	24,400
Other ...							
Total, Class XIV.	597	23,804	59	24,401	59	24,400
Class XV.—Miscellaneous Products. Plastic Moulding and Products Brooms and Brushes ...	16,208	6,129	106,620	24,288	122,828	30,417	153,245
Optical Instruments and Appliances ...							
Surgical and Other Scientific Instruments and Appliances ...	4,100	2,114	49,892	2,626	53,992	4,740	58,732
Photographic Material, Developing, etc.	6,311	2,660	13,040	20,974	19,351	23,634	42,985
Toys, Games and Sports Requisites ...	2,540	558	4,016	447	4,016	447	4,463
Other ...	2,540	558	24,262	26,802	558	27,360
Total, Class XV.	29,159	11,461	197,830	48,335	226,989	69,796	286,785
Total, Classes I. to XV.	3,928,282	844,353	30,367,689	2,231,023	34,295,971	3,075,376	37,371,347
Class XVI.—Heat, Light and Power. Electric Light and Power—							
Government ...	63,922	6,047	761,198	825,120	6,047	831,167
Local Authority ...	10,293	1,106	59,719	100,012	1,106	101,118
Companies ...	12,757	1,086	235,045	247,802	1,086	248,888
Gas Works—							
Government ...	18,989	1,359	159,277	178,266	1,359	179,625
Companies ...							
Total, Class XVI.	105,961	9,598	1,245,239	1,351,200	9,598	1,360,798
GRAND TOTAL ...	4,034,243	853,951	31,612,928	2,231,023	35,647,171	3,084,974	38,732,145

Excludes amounts drawn by working proprietors.

‡ Separate particulars not available for publication.

No. 15.—Factories : Salaries and Wages Paid (a)

Year	Amounts Paid To—										Female Salaries and Wages as a Percentage of Total			
	Managerial and Clerical Staff, Chemists, Draftsmen, etc.		Other Employees				All Employees					Managerial and Clerical, etc., Salaries as a Percentage of Total		
	Males		Females		Males		Females		Males				Females	
	£	£	£	£	£	£	£	£	£	£		£	£	%
1949-50...	1,289,854	269,214	12,401,841	1,332,332	13,691,695	1,601,546	15,293,241	10-19	10-47					
1950-51...	1,589,320	350,550	16,030,559	1,687,369	17,619,879	2,087,919	19,657,798	9-87	10-37					
1951-52...	2,107,570	472,946	20,763,037	2,040,964	22,870,607	2,513,910	25,384,517	10-17	9-90					
1952-53...	2,366,687	539,956	23,389,195	2,047,695	25,755,882	2,587,651	28,343,533	10-26	9-13					
1953-54...	2,645,347	603,068	26,039,256	2,302,768	28,684,603	2,905,836	31,590,439	10-28	9-20					
1954-55...	3,095,391	662,421	28,652,917	2,327,102	31,748,308	2,989,523	34,737,831	10-82	8-61					
1955-56...	3,591,829	749,267	30,643,577	2,221,739	34,235,406	2,971,026	37,206,432	11-67	7-99					
1956-57...	3,742,895	799,188	30,152,255	2,222,039	33,895,150	3,021,227	36,916,377	12-30	8-18					
1957-58...	3,935,073	829,756	31,003,250	2,166,890	34,938,323	2,996,616	37,934,939	12-56	7-90					
1958-59...	4,034,243	853,951	31,612,928	2,231,023	35,647,171	3,084,974	38,732,145	12-62	7-97					

(a) Excludes amounts drawn by working proprietors.

No. 16.—Factories : Average Annual Amount of Salary and Wages Paid per Employee (a)
(Includes Commonwealth Comparison for "All Classes")

Class of Industry	Year ended 30th June									
	1950 £	1951 £	1952 £	1953 £	1954 £	1955 £	1956 £	1957 £	1958 £	1959 £
MALES										
I. Treatment of Non-Metalliferous Mine and Quarry Products	421	471	640	716	793	815	851	870	871	902
II. Bricks, Pottery, Glass, etc.	433	517	680	720	781	847	880	872	926	913
III. Chemicals, Dyes, Explosives, Paints, Oils, Grease	491	608	799	867	877	932	1,021	1,001	1,061	1,065
IV. Industrial Metals, Machines, Implements and Conveyances	422	505	623	682	730	781	821	835	856	876
V. Precious Metals, Jewellery, Plate	444	500	676	716	736	797	829	895	890	869
VI. Textiles and Textile Goods (inclusive of Knitted Goods)	418	555	679	736	830	815	871	931	954	993
VII. Skins and Leather (not Clothing or Footwear)	467	533	658	747	777	790	865	914	912	950
VIII. Clothing (except Knitted)	404	495	623	714	703	753	771	794	834	828
IX. Food, Drink and Tobacco	477	579	723	797	822	838	863	889	937	952
X. Sawmilling, Woodworking and Basketware	386	459	567	650	701	724	755	777	798	823
XI. Furniture of Wood, Bedding, etc.	393	457	564	610	660	689	737	738	795	820
XII. Paper, Stationery, Printing, Bookbinding, etc.	473	538	653	742	801	875	910	934	969	1,020
XIII. Rubber	447	546	676	729	739	827	839	844	871	860
XIV. Musical Instruments	314	387	497	575	590	673	726	819	736	787
XV. Miscellaneous Products	355	455	546	605	683	705	729	765	800	814
XVI. Heat, Light and Power	528	621	775	906	911	994	1,054	1,077	1,045	1,076
Average per Male Employee—										
Western Australia—										
Classes I. to XV.	430	512	639	705	749	792	834	850	880	900
All Classes	483	516	644	712	754	798	840	857	885	905
Australia—										
All Classes	492	596	726	783	821	878	934	971	1,002	1,031
FEMALES										
VI. Textiles and Textile Goods (inclusive of Knitted Goods)	244	273	366	423	430	441	469	482	491	527
VII. Skins and Leather (not Clothing or Footwear)	235	295	359	394	417	424	466	496	507	488
VIII. Clothing (except Knitted)	236	283	353	404	428	436	448	464	470	478
IX. Food, Drink and Tobacco	235	280	340	391	414	424	436	457	459	482
XII. Paper, Stationery, Printing, Bookbinding, etc.	205	262	339	376	408	426	427	437	478	497
XV. Miscellaneous Products	185	246	309	360	383	381	404	420	384	427
All other Classes	228	282	363	407	422	447	471	490	499	506
Average per Female Employee—										
Western Australia—										
Classes I. to XV.	231	280	351	400	422	434	449	467	479	489
All Classes	232	280	351	400	422	434	450	467	479	490
Australia—										
All Classes	274	338	422	468	493	510	530	558	578	592
TOTAL EMPLOYEES										
I. Treatment of Non-Metalliferous Mine and Quarry Products	418	467	634	708	783	808	839	858	858	888
II. Bricks, Pottery, Glass, etc.	419	504	664	700	749	814	852	837	890	879
III. Chemicals, Dyes, Explosives, Paints, Oils, Grease	459	571	755	826	832	888	977	959	1,014	1,018
IV. Industrial Metals, Machines, Implements and Conveyances	413	495	611	669	717	766	805	818	839	858
V. Precious Metals, Jewellery, Plate	428	512	632	671	700	756	790	867	858	846
VI. Textiles and Textile Goods (inclusive of Knitted Goods)	334	411	529	589	644	624	683	730	749	791
VII. Skins and Leather (not Clothing or Footwear)	427	493	608	691	711	719	791	837	842	867
VIII. Clothing (except Knitted)	279	337	421	487	499	515	532	554	576	574
IX. Food, Drink and Tobacco	420	507	632	704	726	744	769	793	830	850
X. Sawmilling, Woodworking and Basketware	384	457	564	647	697	721	751	774	794	819
XI. Furniture of Wood, Bedding, etc.	374	437	546	586	632	661	704	704	756	775
XII. Paper, Stationery, Printing, Bookbinding, etc.	406	468	573	655	707	766	795	820	859	902
XIII. Rubber	425	517	646	702	698	793	802	806	830	821
XIV. Musical Instruments	314	387	497	575	590	664	716	797	743	789
XV. Miscellaneous Products	304	385	471	532	590	599	633	659	672	684
XVI. Heat, Light and Power	526	614	771	900	901	987	1,045	1,072	1,039	1,069
Average per Employee—										
Western Australia—										
Classes I. to XV.	393	470	589	658	698	738	779	795	823	841
All Classes	397	474	595	665	703	744	785	802	829	848
Australia—										
All Classes	437	526	651	710	743	789	837	872	901	927

(a) Excludes working proprietors and amounts drawn by them.

No. 17.—Factories: Value of Premises and Machinery, Salaries and Wages, Value of Output, Selected Costs and Net Production, in each Industry, 1958-59

Nature of Industry	Book Values of—		Salaries and Wages (a)		Value of Output	Cost of—					Net Production (b)	
	Plant and Machinery		Males	Females		Repairs to Buildings and Plant, etc.	Non-Returnable Containers, etc.	Materials Used	Total			
	£	£	£	£						£		£
Class I—Treatment of Non-metalliferous Mine and Quarry Products.												
Lime, Plaster of Paris, Asphalt	156,260	239,736	143,088	3,299	997,346	20,840	31,862	464,355	594,555	402,791		
Fibrous Plaster and Products	133,311	11,998	228,739	5,595	600,119	1,772	29	259,903	279,721	320,398		
Marble, Slate, etc.	41,862	23,550	52,558	3,734	143,912	1,794	65	41,241	46,977	96,935		
Cement, Portland	883,389	1,194,961	355,221	12,085	2,424,207	3,840	100,442	563,193	1,110,607	1,313,600		
Asbestos Cement Sheets and Mouldings	215,286	359,759	407,271	8,190	1,804,089	7,122	65,181	930,711	992,352	811,737		
Other Cement Goods	61,319	175,306	53,916	1,311	184,032	7,693	2,377	81,044	88,793	95,239		
Total, Class I	1,491,427	2,087,290	1,240,793	34,314	6,153,705	489,332	139,963	2,315,447	3,113,005	3,040,700		
Class II.—Bricks, Pottery, Glass, etc.												
Bricks and Tiles	849,507	871,403	710,247	5,209	1,939,749	325,188	311	194,391	644,472	1,295,277		
Earthenware, China, Porcelain, Terracotta	75,686	87,826	142,477	47,736	416,572	16,535	13,021	39,974	121,315	295,557		
Glass (other than Bottles)	326,448	135,761	313,389	10,965	1,100,221	114,230	3,455	363,369	521,673	578,548		
Glass Bottles												
Total, Class II	1,251,651	1,094,990	1,166,113	63,910	3,456,542	493,327	16,787	597,734	1,287,460	2,169,382		
Class III.—Chemicals, Dyes, Explosives, Paints, Oils, Grease.												
Industrial and Heavy Chemicals and Acids												
Pharmaceutical and Toilet Preparations												
Oils, Vegetable												
Oils, Mineral												
Oils, Animal												
Soap and Candles												
Inks, Polishers, etc.												
Matches												
White Lead, Paints, Varnishes												
Boiling Down, Tallow Refining												
Chemical Fertilizers												
Total, Class III	2,493,100	21,446,673	1,395,786	94,060	40,867,000	1,765,968	364,607	27,338,493	29,982,412	10,884,588		
Class IV.—Industrial Metals, Machines, Conveyances.												
Smelting, Converting, Refining, Rolling of Iron and Steel												
Construction and Repair of Vehicles—												
Tramcars and Railway Rolling Stock:												
Other than Government												
Motor Vehicles												
Construction and Assembly												
Total, Class IV	4,834,826	23,645,832	2,587,724	116,693	50,057,522	1,978,052	1,304,826	32,392,074	36,547,909	13,509,613		
Total	680,443	3,192,495	1,221,662	24,789	7,161,787	371,017	5,315	3,755,724	4,276,993	2,884,794		

† Separate particulars not available for publication.

(a) Excludes amounts drawn by working proprietors.

(b) See "Explanatory Notes and Definitions" in introduction to this Part.

No. 17.—Factories : Value of Premises and Machinery, Salaries and Wages, Value of Output, Selected Costs and Net Production, in each Industry, 1958-59—continued

Nature of Industry	Book Values of—		Salaries and Wages (a)		Value of Output	Cost of—						Net Production (b)		
	Land and Buildings		Males			Females		Power, Fuel and Light Used	Water and Lubricants Used	Repairs to Buildings and Plant, etc.	Non-Returnable Containers, etc.		Value of Materials Used	Total
	£	₹	£	₹		£	₹							
Foundries (Ferrous)	284,009	225,484	367,565	4,533	993,843	95,308	1,433	21,170	1,906	346,985	466,811	527,032		
Plant, Equipment and Machinery (including Machine Tools)	2,273,373	1,677,964	2,595,294	108,168	7,764,487	112,620	11,251	88,923	8,010	3,512,080	3,732,784	4,031,703		
Other Engineering	563,138	311,412	679,252	14,383	2,087,858	29,248	4,705	28,695	561	860,033	923,242	1,164,616		
Extracting and Refining of other Metals; Alloys	8,837	35,086	11,073	30	86,661	3,522	4,419	6,904	...	42,265	53,110	1,33,551		
Electrical Machinery, Cables and Apparatus	648,124	136,796	712,179	43,324	2,118,259	21,214	2,845	22,699	5,960	885,022	937,740	1,180,519		
Construction and Repair of Vehicles		
Tramcars and Railway Rolling Stock		
Government and Municipal	656,073	1,030,007	3,037,285	6,900	5,343,811	113,015	4,521	59,905	...	1,547,552	1,724,993	3,618,818		
Motor Vehicles :		
Repairs	3,969,233	1,177,932	3,358,358	89,054	10,131,782	87,820	22,333	100,698	160	4,448,852	4,659,863	5,471,919		
Motor Bodies	926,244	132,482	634,921	10,985	1,969,851	13,967	3,247	17,633	311	818,749	853,907	1,115,444		
Cycles and Accessories	185,199	32,368	98,715	6,104	318,834	7,127	828	2,326	329	114,538	125,148	193,686		
Aircraft	114,701	38,530	210,403	6,524	337,051	4,392	32	8,145	...	58,438	71,007	266,044		
Ship and Boat Building and Repairing, Marine Engineering—		
Government	348,224	331,083	533,120	21,998	2,607,810	51,446	3,785	39,575	5,117	1,540,954	1,640,877	966,933		
Pipes, Tubes and Fittings—Ferrous		
Stoves, Ovens and Ranges		
Sewing Machines		
Other Metal Work	131,689	62,836	127,371	792	335,117	2,734	647	6,339	...	114,033	123,753	211,364		
Ship and Boat Building and Repairing, Marine Engineering—		
Other than Government	65,369	24,369	56,763	1,497	142,235	1,466	264	2,070	153	40,237	45,090	97,145		
Cutlery and Small Hand Tools	360,809	105,799	243,078	3,283	651,599	7,461	2,281	9,989	1,112	260,984	281,827	369,772		
Agricultural Machines and Implements		
Non-Ferrous Metals—		
Founding, Casting, etc.	99,053	37,079	214,008	7,429	334,585	19,181	788	8,731	417	235,682	264,790	369,786		
Galvanized Iron Working and Tinsmithing—		
Sheet Metal Working, Pressing and Stamping	944,107	487,698	788,084	73,504	3,778,825	44,349	4,682	54,992	30,898	1,065,978	2,100,419	1,678,206		
Wire and Wire Working (including Nails)	302,774	182,386	281,470	13,103	1,709,323	24,029	2,936	33,554	6,946	973,655	1,044,140	659,180		
Wireless and Amplifying Apparatus	97,100	15,430	65,651	1,225	108,523	1,908	13	769	9	63,964	63,263	100,260		
Total, Class IV.	12,659,113	9,306,926	15,166,254	439,755	48,332,547	1,011,944	90,841	633,052	69,304	21,592,725	23,394,766	24,937,781		
Class V.—Precious Metals, Jewellery, Plate		
Jewellery	34,495	4,252	22,565	1,509	67,247	636	221	975	244	17,751	19,197	48,120		
Watches and Clocks (including Repairs)	84,108	8,143	41,372	3,208	117,680	1,955	134	365	61	10,609	12,394	69,530		
Electroplating (Gold, Silver, Chromium, etc.)	56,843	33,332	74,243	3,208	179,966	8,947	671	4,364	20	35,198	46,800	131,166		
Total, Class V.	175,446	45,727	138,180	6,459	365,093	10,238	1,076	5,024	325	69,558	86,221	278,872		

Class VI.—Textiles and Textile Goods (Inclusive of Knitted Goods).

Wool—Carding, Spinning, Weaving	394,135	154,310	3,613,946	43,230	5,038	57,175	20,645	2,562,526	2,688,614	925,332
Hosiery and Other Knitted Goods	78,187	7,577	375,692	4,793	473	4,646	5,634	170,256	185,802	189,890
Flax Mills	68,331	35,069	529,156	1,767	845	3,832	187	385,104	340,735	188,421
Rope and Cordage	37,937	11,326	478,544	3,140	279	6,727	491	307,964	318,301	160,243
Canvas Goods (Tents, Tarpaulins, etc.)	513,540	208,782	4,997,338	52,930	6,135	71,880	26,957	3,375,550	3,538,452	1,463,886
Other	271,826	292,323	271,942	24,411	1,282	22,807	7,028	416,551	506,475	478,412
Total, Class VI.	271,826	292,323	271,942	24,411	1,282	22,807	7,028	416,551	506,475	478,412

Class VII.—Skins and Leather (Not Clothing or Footwear).

Furs, Skins, Leather—Furriers and Fur Dressing	112,209	24,411	984,887	58,747	1,282	22,807	7,028	416,551	506,475	478,412
Waterproof and Oilskin Clothing	89,202	112,209	984,887	58,747	1,282	22,807	7,028	416,551	506,475	478,412
Tanning, Currying and Tallowing	190,374	85,223	827,100	11,304	1,620	8,629	1,065	489,946	512,864	314,236
Saddlery, Harness, Bags, Trunks and other Goods of Leather and Leather Substitutes (not Clothing or Footwear)	16,543	1,389	46,714	276	101	714	256	26,113	27,460	19,254
Trunks and other Goods of Leather and Leather Substitutes	296,119	198,821	1,858,701	70,827	3,003	32,510	8,349	932,610	1,046,799	811,902
Saddlery, Harness and Whips	420,646	59,740	1,048,300	8,970	1,025	3,854	1,051	525,616	540,516	507,784
Total, Class VII.	420,646	59,740	1,048,300	8,970	1,025	3,854	1,051	525,616	540,516	507,784

Class VIII.—Clothing (Except Knitted).

Tailoring and Ready-made Clothing	9,825	1,711	21,126	230	47	261	9,862	10,400	10,726	10,726
Waterproof and Oilskin Clothing	241,772	43,814	763,187	6,269	473	4,876	1,106	329,527	342,251	420,936
Handkerchiefs, Ties and Scarves	10,730	1,125	48,887	398	314	21,473	134	22,369	26,518	26,518
Dressmaking, Hemsitching	128,800	47,433	762,993	4,502	763	4,239	2,985	364,354	376,345	386,150
Shirts, Collars, Underclothing	42,071	3,579	122,844	1,099	130	1,073	1,503	44,546	48,351	74,493
Hats and Caps	7,248	2,115	32,559	80	59	18,813	3	18,955	18,955	18,804
Boots and Shoe Accessories	165,897	141,722	881,616	5,947	639	15,484	7,552	425,710	455,332	498,934
Umbrellas and Walking Sticks	303,913	45,988	370,071	2,769	728	3,238	3,016	106,046	116,797	254,274
Boots and Shoes (not Rubber)	397,621	250,436	814,276	46,671	2,867	22,168	7,292	83,031	162,029	652,247
Foot and Shoe Repairing	1,698,493	597,713	4,865,859	76,935	6,675	55,852	24,903	1,928,978	2,092,943	2,773,016
Dyeing and Cleaning (including Renovating and Re-pairing)	784,642	571,086	6,409,901	95,162	5,564	35,012	371,173	5,129,750	5,686,661	778,940
Total, Class VIII.	784,642	571,086	6,409,901	95,162	5,564	35,012	371,173	5,129,750	5,686,661	778,940

Class IX.—Food, Drink and Tobacco.

Flour Milling	109,644	141,589	600,631	27,988	6,035	6,035	99,680	225,404	359,795	940,536
Cereal Foods and Starch	132,081	97,332	1,023,087	12,175	951	12,378	46,768	718,102	790,374	232,713
Animal and Bird Foods	1,024,012	707,245	4,069,912	67,716	5,947	44,185	47,271	2,233,120	2,456,502	1,014,410
Bakeries (including Cakes and Pastry)	546,919	568,869	4,090,870	104,718	4,601	46,962	318,441	2,854,084	3,328,806	762,064
Biscuit Refining	96,488	81,115	929,586	14,313	1,171	9,147	107,569	434,780	567,000	362,586
Cheese Cream	65,780	33,575	268,611	2,849	654	6,926	110,466	186,486	100,195	100,195
Confectionery (including Chocolate and Icing Sugar)	80,965	36,941	222,407	4,356	776	4,246	46,571	70,882	126,531	95,573
Jams, Fruit and Vegetable Canning	131,494	102,650	2,793,304	38,037	1,243	21,863	75,551	2,852,472	2,489,166	304,138
Pickles, Sauces, Vinegar	131,494	102,650	2,793,304	38,037	1,243	21,863	75,551	2,852,472	2,489,166	304,138
Bacon Curing	131,494	102,650	2,793,304	38,037	1,243	21,863	75,551	2,852,472	2,489,166	304,138

† Separate particulars not available for publication.

(e) Excludes amounts drawn by working proprietors.

(f) See "Explanatory Notes and Definitions" in introduction to this Part.

No. 17.—Factories : Value of Premises and Machinery, Salaries and Wages, Value of Output, Selected Costs and Net Production in each Industry, 1958-59—continued

Nature of Industry	Book Values of—		Salaries and Wages (a)		Value of Output		Cost of—					Net Production (b)	
	Land and Buildings	Plant and Machinery	Males	Females	£	£	Power Fuel and Light Used	Water and Lubricants Used	Repairs to Buildings etc.	Non-Returnable Containers, etc.	Materials Used	Total	£
Butter Factories	379,242	446,629	252,141	24,736	3,710,224	61,395	1,153	51,954	162,237	2,518,690	3,095,429	614,795	
Cheese Factories	67,260	32,435	91,940	2,290	298,080	1,870	419	1,580	13,563	154,131	171,363	126,717	
Condensed and Dried Milk Factories	2,135,843	1,029,577	1,379,523	53,513	5,604,090	138,064	12,268	149,412	334,723	2,929,732	3,564,199	2,039,891	
Margarine	422,385	175,706	178,597	108,197	2,104,752	13,798	1,970	18,343	444,403	949,057	1,427,571	677,214	
Meat and Fish Preserving, etc. (including Tea Blending)	581,001	451,195	869,407	158,835	3,600,960	57,900	8,722	57,180	1,47,084	1,47,084	368,227	482,133	
Ice and Refrigerating	257,873	282,356	158,157	23,594	1,072,689	17,291	4,464	24,887	176,887	414,511	638,040	434,649	
Aerated Waters, Cordials, etc.	1,230,832	1,406,522	525,715	17,402	4,553,382	166,473	21,571	72,013	621,440	1,439,265	2,320,762	2,212,620	
Breweries	73,777	65,198	35,594	5,146	242,523	2,027	521	3,853	38,044	103,862	148,307	94,216	
Making	53,444	44,311	65,080	2,025	366,228	1,275	871	2,101	181,402	56	185,705	180,523	
Tobacco, Cigars and Cigarettes	8,123,612	6,240,703	4,687,486	659,982	39,191,270	941,961	73,554	568,287	3,280,418	22,978,604	27,842,824	11,348,446	
White Making	651,990	1,681,955	2,682,266	14,758	9,019,521	205,247	44,956	308,907	4,992	3,023,351	4,187,453	4,832,068	
Wine Making	168,166	176,473	483,939	4,378	2,257,932	35,317	3,680	53,927	801	1,351,040	1,446,145	811,787	
Total, Class IX.	118,101	143,178	221,625	1,009	890,377	14,185	1,219	23,987	559	412,204	452,154	438,223	
Class X.—Sawmilling, Woodworking and Basketware.	8,565	664	2,117	113	32,146	113	109	935	1,389	23,779	25,625	6,521	
Sawmills—Sawing from the Log	734,278	381,677	942,009	14,451	2,938,961	29,538	4,304	34,153	183	1,440,840	1,608,948	1,430,013	
Sawmills—Resawing, Dressing, etc.	52,566	17,755	63,908	3,056	217,692	1,592	317	4,212	101,225	107,284	110,408	
Plywood Mills	12,895	2,614	6,792	540	16,660	94	82	344	4,887	5,149	11,520	
Cooperage	79,642	947	34,565	2,100	69,243	302	52	344	16,812	17,550	51,693	
Wall and Ceiling Boards (not Plaster or Cement)	1,826,203	2,405,263	4,417,221	40,792	15,442,541	286,375	54,572	427,289	7,884	6,974,138	7,750,308	7,692,233	
Other	
Back Mills	
Jolney	
Boxes and Cases	
Woodturning, Woodcarving, etc.	
Basketware, Wickerware and Perambulators	
Total, Class X.	
Class XI.—Furniture of Wood, Bedding, etc.	589,873	178,567	649,926	25,583	2,386,762	15,407	2,689	13,886	1,311	1,273,749	1,806,542	1,080,220	
Cabinet, Furniture Making and Upholstery	118,206	63,247	109,331	28,347	698,476	2,814	488	7,477	407	359,268	370,454	288,022	
Bedding and Mattresses (not Wire)	
Furnishing Drapery	21,460	709	7,138	11,468	72,398	219	31	95	40,268	40,613	31,785	
Picture Frames	69,978	20,459	40,408	16,528	289,413	768	127	868	184,370	187,011	102,402	
Window and Verandah Blinds	
Total, Class XI.	798,617	262,982	806,803	81,926	3,407,049	19,208	3,335	21,846	2,576	1,857,655	1,904,620	1,502,429	

Class XII.—Paper, Stationery, Printing, Bookbinding, etc.

Newspapers and Periodicals	771,255	561,239	805,592	13,661	3,107,800	38,286	2,870	23,853	3	1,383,884	1,448,696	1,749,113
Printing, Government	†	†	†	†	†	†	†	†	†	†	†	†
Paper Making	75,481	323,120	246,055	37,771	618,323	19,016	936	19,062	5,106	200,544	245,564	372,759
Other	†	†	†	†	†	†	†	†	†	†	†	†
Printing, General (including Bookbinding)	708,608	587,718	655,014	177,820	2,680,297	21,536	5,149	35,823	8,837	995,258	1,066,603	1,613,694
Stationery and Paper Products	74,267	39,333	50,174	15,535	398,240	2,208	201	1,975	6,930	195,983	207,387	190,853
Cardboard Boxes, Cartons and Containers	75,534	46,128	186,332	6,169	318,808	5,987	471	3,234	36	41,421	51,129	267,670
Process and Photo-engraving	88,836	103,160	55,174	30,187	643,711	2,937	220	4,595	883	402,018	410,653	233,058
Paper Bags	†	†	†	†	†	†	†	†	†	†	†	†
Total, Class XII.	1,793,976	1,710,698	1,998,341	281,153	7,857,188	90,040	9,847	80,442	21,795	3,218,908	3,430,032	4,427,156

Class XIII.—Rubber.

Rubber Goods (including Tyre Making)	386,333	248,729	202,052	12,935	815,664	26,087	1,384	23,793	17	342,469	393,750	421,914
Tyre Retreading and Repairing	†	†	†	†	†	†	†	†	†	†	†	†
Total, Class XIII.	386,333	248,729	202,052	12,935	815,664	26,087	1,384	23,793	17	342,469	393,750	421,914

Class XIV.—Musical Instruments.

Pianos, Piano-players, Organs, etc	31,680	2,893	24,401	59	50,591	248	91	32	...	13,049	13,420	37,171
Other	†	†	†	†	†	†	†	†	†	†	†	†
Total, Class XIV.	31,680	2,893	24,401	59	50,591	248	91	32	...	13,049	13,420	37,171

Class XV.—Miscellaneous Products.

Plastic Moulding and Products	171,811	48,013	122,828	30,417	463,763	4,305	758	4,864	2,669	187,597	200,193	263,570
Brooms and Brushes	85,220	19,583	53,992	4,740	120,867	1,665	216	2,012	59	23,895	27,847	98,020
Optical Instruments and Appliances	64,890	18,061	19,351	23,694	112,551	1,619	354	990	902	27,554	31,449	81,102
Surgical and Other Scientific Instruments and Appliances	12,836	8,310	4,016	24,455	127	15	13	73	85	10,646	10,946	13,509
Photographic Material, Developing, etc.	15,391	24,843	26,802	588	197,725	7,180	245	6,017	352	117,150	130,944	66,751
Toys, Games and Sports Requisites	†	†	†	†	†	†	†	†	†	†	†	†
Other	†	†	†	†	†	†	†	†	†	†	†	†
Total, Class XV.	350,148	118,810	226,989	59,796	919,361	14,896	1,618	13,956	4,067	366,842	401,379	517,982
Total, Classes I. to XV.	36,379,204	48,346,142	84,295,971	3,075,376	187,771,271	5,561,300	360,233	3,055,193	4,905,721	98,956,341	112,833,788	74,932,483

Class XVI.—Heat, Light and Power.

Electric Light and Power—	3,894,493	13,899,411	825,120	6,047	4,922,440	2,189,769	35,804	160,611	...	18,067	2,404,251	2,518,189
Government	57,288	446,001	100,012	1,106	457,184	173,274	13,166	635	213,645	243,539
Local Authority	204,418	1,794,762	247,802	1,086	1,976,837	1,042,088	75,415	119,181	1,245,350	731,487
Companies	†	†	†	†	†	†	†	†	†	†	†	†
Gas Works—	214,323	1,611,469	178,266	1,359	1,074,966	131,726	4,296	35,085	2,082	565,316	738,505	836,461
Government	†	†	†	†	†	†	†	†	†	†	†	†
Companies	†	†	†	†	†	†	†	†	†	†	†	†
Total, Class XVI.	4,310,522	17,751,643	1,351,200	9,598	8,431,427	3,536,857	128,681	341,447	2,082	592,684	4,601,751	3,829,676
GRAND TOTAL	40,689,726	66,097,785	85,647,171	3,084,974	196,202,698	9,098,157	488,914	3,386,640	4,907,803	99,549,025	117,440,539	78,762,159

† Separate particulars not available for publication.

(c) Excludes amounts drawn by working proprietors.

(b) See "Explanatory Notes and Definitions" in Introduction to this Part.

No. 18.—Factories : Salaries and Wages, Value of Output, Selected Costs and Net Production

Year	Factories	Salaries and Wages (a)			Value of Output				Cost of—				Net Production (b)	
		No.	Males	Females	Total	Power, Fuel and Light Used	Lubricating Oil and Water Used	Repairs to Buildings and Plant, etc.	Non-Returnable Containers, etc.	Materials Used	Total	£	£	
			£	£	£									£
1949-50	...	3,023	13,691,695	1,601,546	15,293,241	63,978,037	2,981,411	202,834	1,238,611	2,784,401	30,726,754	37,694,011	26,044,026	
1950-51	...	3,111	17,619,879	2,037,919	19,657,798	84,431,056	3,541,438	217,201	1,580,832	3,653,939	41,217,262	50,210,672	34,220,384	
1951-52	...	3,267	22,870,607	2,513,910	25,384,517	106,571,588	4,896,491	276,803	2,172,322	5,439,177	51,041,470	63,826,263	42,745,325	
1952-53	...	3,424	25,755,882	2,537,651	28,343,533	119,309,764	5,866,801	308,192	2,433,897	5,499,426	56,010,116	70,118,482	49,191,332	
1953-54	...	3,523	28,684,903	2,905,836	31,590,739	134,586,811	6,634,775	336,846	2,617,743	4,683,705	65,166,513	79,439,582	55,147,229	
1954-55	...	3,727	31,748,308	2,989,523	34,737,831	149,584,445	7,677,271	368,142	2,963,127	4,517,534	73,102,542	88,628,616	60,955,929	
1955-56	...	3,871	34,235,406	2,971,026	37,206,432	175,146,435	8,642,706	410,222	3,438,424	4,609,193	85,313,088	105,413,683	69,732,802	
1956-57	...	3,935	33,895,150	3,021,227	36,916,377	187,636,004	8,808,574	416,490	3,378,102	4,945,147	96,761,112	114,194,055	73,441,949	
1957-58	...	3,941	34,938,323	2,996,616	37,934,939	196,262,633	8,975,341	450,134	3,425,120	4,945,147	103,154,941	120,950,383	75,312,252	
1958-59	...	4,125	35,647,171	3,084,974	38,732,145	196,202,698	9,098,157	488,914	3,396,640	4,907,803	99,549,025	117,440,539	78,762,159	

(a) Excludes amounts drawn by working proprietors.

(b) See "Explanatory Notes and Definitions" in introduction to this Part.

No. 19.—Factories : Book Values and Rentals of Land and Buildings, Plant and Machinery

Year	Land and Buildings				Plant and Machinery				Total Value
	Owned by User (a)	Rented		Total Value	Owned by User (a)	Rented		Total Value	
		Annual Rental	Estimated Capital Value			Annual Rental	Estimated Capital Value		
1949-50	£	£	£	£	£	£	£	£	
1950-51	7,677,549	225,164	3,877,480	11,055,002	11,927,067	22,970	229,700	11,456,767	
1951-52	9,486,836	259,582	3,893,730	13,380,546	14,557,472	35,519	355,190	14,712,662	
1952-53	12,479,189	284,546	4,928,190	16,747,322	20,309,580	41,262	412,620	20,715,509	
1953-54	16,185,253	318,290	4,774,850	20,959,603	23,600,284	42,553	425,580	24,034,814	
1954-55	19,420,254	334,576	5,318,685	24,738,939	27,652,513	54,247	542,470	25,194,983	
1955-56	23,776,028	430,199	6,452,985	30,229,013	54,368,065	59,014	590,140	54,958,205	
1956-57	25,760,151	471,920	7,078,800	32,838,951	55,027,580	60,579	605,790	56,533,475	
1957-58	27,518,004	513,442	7,747,600	35,261,634	62,464,815	60,767	607,570	63,272,185	
1958-59	28,847,709	529,860	7,947,900	36,845,609	63,238,535	61,154	601,540	63,840,075	
1959-60	32,291,901	559,851	8,397,765	40,689,726	66,336,166	76,162	761,620	66,097,785	

(a) As at end of period.

No. 20.—Factories : Depreciation on Land, Buildings, Plant and Machinery (a)

Class of Industry	1949-50	1950-51	1951-52	1952-53	1953-54	1954-55	1955-56	1956-57	1957-58.	1958-59
I. Treatment of Non-Metalliferous Mine and Quarry Products	27,214	47,508	49,863	59,513	115,846	128,722	155,086	170,330	204,380	199,588
Bricks, Pottery, Glass, etc.	41,446	46,057	38,607	59,839	113,867	181,067	121,141	136,886	186,886	127,705
Chemicals, Dyes, Explosives, Paints, Oils, Grease	142,159	191,896	235,707	275,921	337,380	1,575,209	2,551,576	2,421,600	2,144,884	2,291,026
IV. Industrial Metals, Machines, Implements and Conveyances	261,867	363,640	334,984	345,127	435,324	489,866	529,163	610,281	844,818	914,985
V. Precious Metals, Jewellery, Plate	1,459	3,803	2,100	2,046	2,468	2,476	2,911	2,722	3,089	5,319
VI. Textiles and Textile Goods (Inclusive of Knitted Goods)	28,034	35,877	20,877	36,438	40,537	55,190	47,053	51,034	58,757	57,575
Skins and Leather (not Clothing or Footwear)	16,849	20,096	17,001	17,620	16,275	17,050	12,210	19,489	26,211	26,765
VII. Cloth (except Knitted)	49,955	43,749	37,487	37,150	40,155	44,748	47,845	47,129	60,889	61,519
VIII. Food, Drink and Tobacco	269,500	312,641	303,253	314,227	356,637	447,831	505,268	566,341	667,617	703,831
IX. Sawmilling, Woodworking and Basketware	109,416	168,032	145,078	156,421	173,540	192,905	207,637	248,587	237,457	249,788
X. Furniture, of Wood, Bedding, etc.	15,455	30,122	14,327	16,704	18,848	21,157	23,501	22,945	24,201	27,918
XI. Paper, Stationery, Printing, Bookbinding, etc.	73,568	98,148	82,134	80,237	69,357	123,831	165,999	177,491	201,832	219,948
XII. Rubber, Stationery, Printing, Bookbinding, etc.	7,438	6,354	5,095	11,896	11,205	16,481	24,218	19,259	36,335	41,641
XIII. Musical Instruments	110	54	21	42	34	211	158	158	236	318
XIV. Miscellaneous Products	5,785	5,943	6,282	5,820	6,947	5,353	10,214	10,100	11,472	15,771
Total, Classes I to XV	1,034,255	1,373,222	1,290,858	1,419,001	1,737,500	3,252,097	4,383,383	4,489,800	4,659,014	4,943,605
XVI.—Heat, Light and Power	165,907	182,021	325,474	404,902	497,886	636,092	782,480	763,500	1,001,675	1,083,103
GRAND TOTAL	1,200,162	1,555,343	1,616,332	1,823,903	2,235,086	3,888,189	5,115,863	5,253,300	5,660,689	5,976,708

(a) Depreciation has not been deducted as a cost in computing Net Production appearing in other tables.

No. 21.—Factories : Principal Items according to Statistical Divisions, 1958-59

Statistical Division	Factories	Book Values of—		Employment (including Working Proprietors) (c)		Salaries and Wages (b)		Value of Output	Cost of—			Net Production (c)			
		Land and Buildings		Plant and Machinery		Males			Females		Power, Fuel and Light (including Water and Lubricants)		Repairs to Buildings and Plant	Materials Used (including Containers)	Total
		£	No.	£	No.	£	No.		£	£					
Metropolitan	2,483	27,348,487	29,731	24,367,401	5,529	25,324,888	71.04	2,635,626	109,790,148	3,887,000	1,774,887	55,145,940	60,807,827	48,982,321	
<i>Percentage of State Total</i>	58.98	67.21	36.87	85.51	70.87	85.51		85.43	55.96	40.54	52.25	52.79	51.78	62.19	
Other Divisions—															
Swan	187	4,321,582	3,095	24,945,264	253	2,064,306		130,348	49,753,255	2,471,816	594,481	32,328,996	35,395,298	14,359,962	
South-West	514	4,366,062	4,262	8,748,331	233	3,446,920		101,285	15,573,538	1,948,817	420,199	7,214,261	8,683,577	2,190,261	
Southern Agricultural	268	1,417,666	1,457	1,809,377	292	1,830,539		124,351	6,368,326	271,384	142,801	3,490,955	3,904,520	2,463,506	
Central Agricultural	322	1,154,232	1,437	2,246,249	274	1,096,377		32,657	5,784,909	472,337	127,390	3,061,377	3,661,104	2,123,808	
Northern Agricultural	173	1,573,376	854	625,646	35	42,127		19,226	2,349,859	112,043	60,679	1,193,542	1,366,264	963,895	
Eastern Goldfields	147	516,015	737	1,602,047	61	620,360		27,084	3,040,641	995,390	112,957	598,444	1,706,771	1,333,870	
Central															
North-West	81	892,306	478	1,662,930	26	632,314		14,247	3,240,022	328,284	163,566	1,423,333	1,915,183	1,324,839	
Pilbara															
Kimberley															
Total, Other Divisions	1,692	13,341,239	12,220	41,730,384	987	10,822,283	28.96	449,348	86,412,550	5,700,071	1,621,753	49,310,888	56,632,712	29,779,838	
<i>Percentage of State Total</i>	41.02	32.79	63.13	14.49	29.13	14.49		14.57	44.04	59.46	47.75	47.21	48.22	37.81	
State Total	4,125	40,689,726	41,951	66,097,785	6,486	35,647,171		3,084,974	196,202,698	9,587,071	3,396,640	104,456,828	117,440,539	78,762,159	

(a) Average over whole year.

(b) Excludes amounts drawn by working proprietors.

(c) See "Explanatory Notes and Definitions" in introduction to this Part.

† Separate particulars not available for publication.

No. 22.—Factories: METROPOLITAN STATISTICAL DIVISION—Value of Premises and Machinery, Salaries and Wages, Value of Output, Selected Costs and Net Production, 1958-59

Class of Industry	Book Values of—		Employment (including Working Proprietors)		Salaries and Wages (b)		Value of Output	Cost of—				Net Production (c)
	Land and Buildings	Plant and Machinery	Males	Females	Males	Females		£	£	£	£	
							No.					No.
I. Treatment of Non-Metaliferous Mine and Quarry Products	708,384	1,145,642	1,149	41	978,361	23,072	4,299,235	218,857	104,391	1,983,258	2,306,506	1,992,729
II. Bricks, Pottery, Glass, etc.	475,676	306,962	710	114	628,077	58,521	1,931,042	247,515	77,508	444,029	769,052	1,161,990
III. Chemicals, Dyes, Explosives, Paints, Oils, Grease	2,026,260	1,411,245	1,064	160	1,039,527	76,483	7,802,204	189,670	256,800	4,906,777	5,353,247	2,448,957
IV. Industrial Metals, Machines, Implements and Conveyances	10,673,134	5,563,206	15,576	798	13,075,716	390,320	39,362,519	695,806	546,683	17,502,616	18,745,105	20,617,414
V. Precious Metals, Jewellery, Plate	157,930	41,238	196	13	132,415	6,459	337,101	10,653	4,832	65,008	80,493	256,608
VI. Textiles and Textile Goods (inclusive of Knitted Goods)	562,340	290,397	359	260	362,127	135,991	4,262,975	41,692	58,763	3,029,080	3,129,535	1,133,440
VII. Skins and Leather (not Clothing or Footwear)	200,212	99,346	269	80	227,011	35,466	1,036,556	28,249	13,084	563,683	605,016	431,540
VIII. Clothing (except Knitted)	1,445,400	485,601	962	2,032	622,260	948,173	4,437,399	66,339	48,395	1,858,137	1,972,871	2,464,528
IX. Food, Drink and Tobacco	5,015,431	4,003,323	3,018	1,105	2,716,837	515,272	23,832,502	660,258	309,669	15,399,140	16,369,067	7,463,435
X. Sawmilling, Woodworking and Basketware	1,159,861	691,865	2,273	49	1,793,180	26,526	6,352,200	95,899	120,021	3,351,358	3,567,278	2,784,922
XI. Furniture of Wood, Bedding, etc.	756,161	252,892	1,097	171	792,944	81,464	3,331,573	21,970	21,208	1,824,887	1,868,065	1,463,508
XII. Paper, Stationery, Printing, Book-binding, etc.	1,665,657	1,618,641	1,858	543	1,841,363	267,868	7,480,276	93,750	88,225	3,162,694	3,339,669	4,140,607
XIII. Rubber	259,581	131,263	174	20	134,180	9,002	561,144	18,752	12,710	239,145	270,607	290,537
XIV. Musical Instruments	31,680	2,893	35	1	24,401	59	50,591	339	32	13,049	13,420	37,171
XV. Miscellaneous Products	339,350	104,359	295	133	220,105	55,811	881,323	13,812	13,590	359,782	387,184	494,139
Total, Chases I. to XV.	25,477,057	16,148,873	29,035	5,520	24,588,504	2,630,487	105,958,640	2,403,561	1,670,911	54,702,643	58,777,115	47,181,525
XVI. Heat, Light and Power	1,871,430	8,218,528	696	9	736,384	5,139	3,831,508	1,483,439	103,976	443,297	2,030,712	1,800,796
GRAND TOTAL	27,346,487	24,367,401	29,731	5,529	25,324,888	2,635,626	109,790,148	3,867,000	1,774,887	55,145,940	60,907,827	48,982,821

(a) Average over whole year. (b) Excludes amounts drawn by working proprietors (c) See "Explanatory Notes and Definitions" in Introduction to this Part.

No. 23.—Factories : SWAN STATISTICAL DIVISION—Value of Premises and Machinery, Salaries and Wages, Value of Output, Selected Costs and Net Production, 1958-59

Class of Industry	Book Values of—		Employment (including Working Proprietors)		Salaries and Wages (b)		Value of Output	Cost of—					Net Production (c)
	Land and Buildings	Plant and Machinery	Males	Females	Males	Females		Power, Fuel and Light (including Water and Lubricants)	Repairs to Buildings and Plant, etc.	Materials Used (including Containers)	Total		
												£	
I. Treatment of Non-Metaliferous Mine and Quarry Products	729,838	855,974	167	16	179,505	9,452	1,565,384	277,816	39,499	362,374	679,089	885,695	
II. Bricks, Pottery, Glass, etc.	685,841	598,065	480	3	453,093	2,090	1,302,769	229,715	69,054	138,657	437,426	865,343	
III. Chemicals, Dyes, Explosives, Paints, Oils, Grease	†	†	†	†	†	†	†	†	†	†	†	†	
IV. Industrial Metals, Machines, Implements and Conveyances	†	†	†	†	†	†	†	†	†	†	†	†	
V. Precious Metals, Jewellery, Plate	†	†	†	†	†	†	†	†	†	†	†	†	
VI. Textiles and Textile Goods (inclusive of Knitted Goods)	†	†	†	†	†	†	†	†	†	†	†	†	
VII. Skins and Leather (not Clothing or Footwear)	†	†	†	†	†	†	†	†	†	†	†	†	
VIII. Clothing (except Knitted)	9,965	7,355	7	7	2,256	2,719	16,943	727	535	2,302	3,564	13,379	
IX. Food, Drink and Tobacco	771,596	398,590	800	122	702,780	56,514	4,531,921	95,637	87,030	3,265,966	3,448,633	1,083,288	
X. Sawmilling, Woodworking and Basketware	45,890	94,481	269	2	199,079	1,325	781,325	16,350	22,833	370,848	410,031	371,294	
XI. Furniture of Wood, Bedding, etc.	†	†	†	†	†	†	†	†	†	†	†	†	
XII. Paper, Stationery, Printing, Book-binding, etc.	†	†	†	†	†	†	†	†	†	†	†	†	
XIII. Rubber	†	†	†	†	†	†	†	†	†	†	†	†	
XIV. Musical Instruments	†	†	†	†	†	†	†	†	†	†	†	†	
XV. Miscellaneous Products	†	†	†	†	†	†	†	†	†	†	†	†	
Total, Classes I. to XV.	4,307,261	24,373,312	3,057	253	2,924,297	130,348	49,426,828	2,423,740	680,119	32,199,395	35,203,254	14,223,574	
XVI.—Heat, Light and Power	14,321	571,952	38	...	40,009	...	328,427	48,076	14,362	129,601	192,039	136,388	
GRAND TOTAL	4,321,582	24,945,264	3,095	253	2,964,306	130,348	49,755,255	2,471,816	594,481	32,328,996	35,395,293	14,359,962	

† Not available for publication. (a) Average over whole year. (b) Excludes amounts drawn by working proprietors. (c) See "Explanatory Notes and Definitions" in introduction to this Part.

No. 24.—Factories : SOUTH-WEST STATISTICAL DIVISION—Value of Premises and Machinery, Salaries and Wages, Value of Output, Selected Costs and Net Production, 1958-59

Class of Industry	Book Values of—		Employment (including Working Proprietors)		Salaries and Wages (b)		Value of Output	Cost of—				Net Production (c)	
	Land and Buildings	Plant and Machinery	Males	Females	Males	Females		Power, Fuel and Light (including Water and Lubricants)	Repairs to Buildings and Plant, etc.	Materials Used (including Containers)	Total		
							£					£	£
I. Treatment of Non-Metallics													
Mine and Quarry Products	23,802	7,947			31,572	1,100	117,815	2,124	1,743	49,278	53,145	64,070	
Bricks, Pottery, Glass, etc.	23,110	20,272	47	2	24,308	532	58,500	6,718	732	6,432	13,882	44,618	
II. Chemicals, Dyes, Explosives, Paints, Oils, Grease	+	+	+	+	+	+	+	+	+	+	+	+	
IV. Industrial Metals, Machines, Implements and Conveyances	515,690	236,228	761	35	562,156	13,053	1,600,238	19,485	18,005	651,387	688,877	911,361	
V. Precious Metals, Jewellery, Plate	5,765	1,903	5	...	1,798	...	11,303	258	140	1,879	2,277	9,026	
VI. Textiles and Textile Goods (inclusive of Knitted Goods)	45,625	26,452	53	10	45,303	4,459	112,072	2,175	900	48,884	51,959	60,113	
VII. Skins and Leather (not Clothing or Footwear)													
VIII. Clothing (except Knitted)	83,453	34,861	...	57	15,698	20,336	144,536	
IX. Food, Drink and Tobacco	666,776	575,456	454	87	364,001	43,255	4,049,844	76,964	54,838	2,952,741	3,084,543	104,048	
X. Sawmilling, Woodworking and Basketware	457,590	1,345,631	2,498	15	1,965,836	7,522	6,812,257	176,066	235,112	2,551,826	2,963,004	3,649,253	
XI. Furniture of Wood, Bedding, etc.	10,760	2,286	10	...	3,093	...	19,513	177	40	9,366	9,583	9,930	
XII. Paper, Stationery, Printing, Book-binding, etc.	65,180	41,081	49	12	48,846	5,001	116,878	1,567	1,949	24,409	27,925	88,753	
XIII. Rubber	+	+	+	+	+	+	+	+	+	+	+	+	
XIV. Musical Instruments	+	+	+	+	+	+	+	+	+	+	+	+	
XV. Miscellaneous Products	+	+	+	+	+	+	+	+	+	+	+	+	
Total, Classes I. to XV.	2,232,918	2,525,346	4,183	229	3,257,636	99,018	14,223,505	327,192	372,479	7,210,054	7,909,725	6,313,780	
XVI. Heat, Light and Power	2,133,144	6,222,985	179	4	188,284	2,267	1,650,033	721,625	47,720	4,207	773,552	876,481	
GRAND TOTAL	4,366,062	8,748,331	4,362	233	3,445,920	101,285	15,873,538	1,043,817	420,199	7,214,261	8,683,277	7,190,261	

† Not available for publication. (a) Average over whole year. (b) Excludes amounts drawn by working proprietors. (c) See Explanatory Notes and Definitions in Introduction to this Part.

No. 25.—Factories : OTHER STATISTICAL DIVISIONS (†)—Value of Premises and Machinery, Salaries and Wages, Value of Output, Selected Costs and Net Production, 1958-59

Class of Industry	Book Values of—		Employment (including Working Proprietors) (a)		Salaries and Wages (b)		Value of Output	Cost of—				Net Production (c)
	Land and Buildings	Plant and Machinery	Males	Females	Males	Females		Power, Fuel and Light (including Water and Lubricants)	Repairs Buildings and Plant, etc.	Materials Used (including Consumables)	Total	
I. Treatment of Non-Metalliferous Mine and Quarry Products ...	29,403	27,727	73	2	51,355	690	171,271	9,719	3,446	60,500	73,665	97,606
II. Bricks, Pottery, Glass, etc.	64,024	169,701	74	5	60,635	2,767	164,551	29,307	12,390	25,403	67,100	97,431
III. Chemicals, Dyes, Explosives, Paints, Oils, Grease ...	†	†	†	†	†	†	†	†	†	†	†	†
IV. Industrial Metals, Machines, Implements and Conveyances	†	†	†	†	†	†	†	†	†	†	†	†
V. Precious Metals, Jewellery, Plais	11,751	2,586	10	...	3,967	...	16,659	403	52	2,996	3,451	13,238
VI. Textiles and Textile Goods (inclusive of Knitted Goods)	†	†	†	†	†	†	†	†	†	†	†	†
VII. Skins and Leather (not Clothing or Footwear)	†	†	†	†	†	†	†	†	†	†	†	†
VIII. Clothing (except Knitted) ...	159,675	69,896	101	92	30,519	46,808	266,981	12,780	4,046	50,094	75,920	101,081
IX. Food, Drink and Tobacco	1,689,809	1,263,334	1,018	100	903,868	44,941	6,777,068	182,656	116,750	4,641,175	4,940,581	1,856,422
X. Sawmilling, Woodworking and Basketry	162,862	273,286	605	11	459,626	5,419	1,696,759	52,632	49,323	708,040	809,995	886,764
XI. Furniture of Wood, Bedding, etc.	†	†	†	†	†	†	†	†	†	†	†	†
XII. Paper, Stationery, Printing, Book-binding, etc.	63,139	50,976	126	21	108,132	8,284	280,234	4,570	4,268	53,800	62,438	197,796
XIII. Rubber	†	†	†	†	†	†	†	†	†	†	†	†
XIV. Musical Instruments	†	†	†	†	†	†	†	†	†	†	†	†
XV. Miscellaneous Products	†	†	†	†	†	†	†	†	†	†	†	†
Total, Classes I. to XV.	4,361,068	5,298,611	4,405	447	3,525,534	215,523	18,162,298	767,040	431,684	9,749,970	10,948,694	7,213,604
XVI. Heat, Light and Power	291,627	2,758,178	358	4	386,523	2,192	2,621,459	1,412,398	175,389	17,661	1,605,448	1,016,011
GRAND TOTAL	4,653,595	8,056,789	4,763	451	3,912,057	217,715	20,783,757	2,179,438	607,073	9,767,631	12,554,142	8,229,615

† Not available for publication. † Comprises Southern Agricultural, Central Agricultural, Northern Agricultural, Eastern Goldfields, Central, North-West, Pilbara and Kimberley Statistical Divisions. (a) Average over whole year. (b) Excludes amounts drawn by working proprietors. (c) See "Explanatory Notes and Definitions" in introduction to this Part.

No. 26.—Factories : Net Production (a)

Class of Industry	1949-50	1950-51	1951-52	1952-53	1953-54	1954-55	1955-56	1956-57	1957-58	1958-59
I. Treatment of Non-Metalliferous Mine and Quarry Products	812,859	1,252,943	1,707,231	2,007,224	2,333,705	2,657,421	2,587,921	2,793,356	2,955,774	3,040,700
II. Bricks, Pottery, Glass, etc.	745,217	999,362	1,293,615	1,613,455	2,007,347	2,284,475	2,140,803	1,966,044	2,204,093	2,169,382
III. Chemicals, Dyes, Explosives, Paints, Oils, Grease	1,440,281	1,787,032	3,161,460	3,354,326	3,508,236	4,618,580	12,096,874	12,736,354	12,388,939	13,509,613
IV. Industrial Metals, Machines, Implements and Conveyances	8,396,419	12,004,772	14,078,218	16,026,139	18,997,447	21,257,108	21,965,655	23,275,468	24,374,266	24,937,781
V. Precious Metals, Jewellery, Plate	134,842	177,321	214,296	249,904	262,942	294,876	292,807	281,403	285,478	278,372
VI. Textiles and Textile Goods (Inclusive of Knitted Goods)	685,682	844,608	774,084	1,035,667	1,071,111	1,029,611	1,130,512	1,362,636	1,445,328	1,463,886
VII. Skins and Leather (not Clothing or Footwear)	620,714	627,403	726,824	729,844	739,379	797,589	729,655	727,481	753,189	811,902
VIII. Clothing (except Knitted)	1,917,280	2,493,679	2,862,804	2,791,500	3,087,211	3,047,113	2,902,334	2,914,128	2,853,297	2,773,016
IX. Food, Drink and Tobacco	5,290,006	6,160,369	7,468,693	8,527,853	8,642,712	9,346,878	9,562,300	10,535,629	10,536,375	11,348,446
X. Sawmilling, Woodworking and Basketware	2,455,016	3,590,818	4,988,760	6,073,967	6,996,740	7,388,833	7,452,575	7,397,947	7,383,929	7,692,233
XI. Furniture of Wood, Bedding, etc.	803,280	1,003,201	1,257,884	1,270,971	1,441,057	1,488,713	1,459,506	1,370,551	1,462,655	1,502,429
XII. Paper, Stationery, Printing, Bookbinding, etc.	1,663,162	1,949,531	2,417,446	2,566,094	2,965,115	3,260,539	3,652,350	4,009,559	4,162,800	4,427,156
XIII. Rubber	99,824	148,039	214,153	253,648	227,352	302,656	371,987	425,085	435,496	421,914
XIV. Musical Instruments	8,677	10,919	12,329	11,619	12,613	22,600	25,727	32,392	35,903	37,171
XV. Miscellaneous Products	180,257	220,652	264,119	291,188	320,019	330,907	420,070	424,389	435,551	517,982
Total, Classes I. to XV.	25,193,436	33,255,649	41,431,916	46,803,399	52,612,986	58,094,397	66,788,976	70,252,622	71,653,573	74,932,433
XVI. Heat, Light and Power	850,540	964,795	1,313,409	2,387,933	2,534,243	2,861,432	2,943,826	3,189,327	3,658,677	3,829,676
GRAND TOTAL	26,044,026	34,220,384	42,745,325	49,191,332	55,147,229	60,955,829	69,732,802	73,441,949	75,312,250	78,762,159
Average Value per head of Mean Population—										
Western Australia:										
Classes I. to XV.	46.16	58.21	67.64	76.38	83.43	89.52	99.83	102.63	102.58	105.20
All Classes	47.72	59.89	69.78	80.28	87.44	93.93	104.23	107.29	107.81	110.58
Australia:										
All Classes	82.16	101.50	110.91	123.79	137.86	150.22	161.10	170.12	177.38	184.94

(a) See "Explanatory Notes and Definitions" in introduction to this Part. * Revised.

No. 27—Factories : Net Production (†) per Person Engaged (including Working Proprietors)

Class of Industry	1949-50	1950-51	1951-52	1952-53	1953-54	1954-55	1955-56	1956-57	1957-58	1958-59
I. Treatment of Non-Metalliferous Mine and Quarry Products	642	791	955	1,133	1,344	1,367	1,388	1,819	1,946	2,031
II. Bricks, Pottery, Glass, etc.	691	827	1,046	1,166	1,304	1,390	1,346	1,402	1,513	1,533
III. Chemicals, Dyes, Explosives, Paints, Oils, Grease	941	1,065	1,1718	1,877	1,900	1,995	4,348	4,601	4,510	5,064
IV. Industrial Metals, Machines, Implements and Conveyances	582	752	860	949	1,041	1,135	1,132	1,194	1,247	1,287
V. Precious Metals, Jewellery, Plate	599	718	940	1,020	1,011	1,147	1,176	1,219	1,230	1,245
VI. Textiles and Textile Goods (inclusive of Knitted Goods)	907	1,035	1,004	1,309	1,241	1,159	1,258	1,395	1,523	1,581
VII. Skins and Leather (not Clothing or Footwear)	842	882	1,027	1,086	1,081	1,194	1,119	1,147	1,203	1,369
VIII. Clothing (except Knitted)	392	485	574	657	693	735	764	807	844	886
IX. Food, Drink and Tobacco	843	1,018	1,224	1,414	1,423	1,439	1,445	1,618	1,637	1,844
X. Sawmilling, Woodworking and Basketware	579	738	920	1,017	1,103	1,109	1,140	1,254	1,283	1,344
XI. Furniture of Wood, Bedding, etc.	579	672	824	878	987	1,019	1,048	1,053	1,124	1,150
XII. Paper, Stationery, Printing, Bookbinding, etc.	758	860	1,085	1,185	1,338	1,385	1,456	1,572	1,617	1,697
XIII. Rubber	786	1,073	1,355	1,528	1,216	1,441	1,687	1,700	1,613	1,496
XIV. Musical Instruments	377	496	616	775	788	837	910	1,045	1,045	1,083
XV. Miscellaneous Products	422	546	652	752	842	821	1,003	1,035	1,057	1,151
XVI. Heat, Light and Power	697	800	1,003	1,965	2,181	2,499	2,582	2,733	2,918	2,973
Average per Person employed—										
Western Australia :										
Classes I. to XV.	638	781	944	1,064	1,136	1,206	1,364	1,476	1,518	1,590
All Classes	639	782	946	1,069	1,162	1,236	1,392	1,507	1,554	1,627
Australia :										
All Classes	721	871	1,047	1,160	*1,240	1,324	*1,415	*1,525	*1,610	1,691

(†) See "Explanatory Notes and Definitions" in introduction to this Part. * Revised.

No. 28—Factories : Rated Horse-power of Engines Employed to Drive Machinery, 1958-59

Class of Industry	Type of Engine Supplying Prime Power						Electric Motors driven by—		
	Steam		Internal Combustion			Total	Electricity Purchased	Electricity of own Generation	Total
	Reciprocating	Turbine	Gas	Light Oil	Heavy Oil				
ORDINARILY IN USE									
I. Treatment of Non-Metallics	297	11	308	16,701	...	16,701
II. Bricks, Pottery, Glass, etc.	555	334	889	10,158	...	10,158
III. Chemicals, Dyes, Explosives, Paints, Oils, Grease	2,987	11,510	3,310	1,950	638	20,345	23,450	1,824	25,274
IV. Industrial Metals, Machinery, Implements and Conveyances	25	2,446	195	2,666	66,839	96	66,935
V. Precious Metals, Jewellery, Plate	645	...	645
VI. Textiles and Textile Goods (inclusive of Knitwear)	2,868	...	2,868
VII. Skins and Leather (not Clothing or Footwear)	873	873	2,214	...	3,023
VIII. Clothing (except Knitwear)	2,514	...	2,514
IX. Food, Drink and Tobacco	15	2	17	2,559	...	2,559
X. Sawmilling, Woodworking and Basketware	769	1,329	4,196	6,294	34,014	...	34,726
XI. Furniture of Wood, Bedding, etc.	6,210	...	185	9,084	3,827	19,315	31,013	1,841	32,854
XII. Paper, Stationery, Printing, Bookbinding, etc.	2	...	2	4,342	...	4,342
XIII. Rubber	5,757	...	5,757
XIV. Musical Instruments	55	...	55	926	...	926
XV. Miscellaneous Products	8	...	8
Total, Classes I. to XV.	10,823	11,510	3,495	15,736	9,203	50,767	202,424	5,282	207,706
XVI. Heat, Light and Power (a)—
Gas Works	89	130	219	985	...	985
GRAND TOTAL (a)	10,912	11,640	3,495	15,736	9,203	50,986	203,409	5,282	208,691
HELD IN RESERVE OR IDLE									
Classes I. to XV.—Combined	1,215	7,085	1,800	6,227	5,827	22,154	13,184	369	14,053
XVI.—Heat, Light and Power (a)—
Gas Works	77	50	...	66	...	193	318	...	318
GRAND TOTAL (a)	1,292	7,135	1,800	6,293	5,827	22,347	13,502	369	14,371

(a) Excluding Electricity Generating Stations, for particulars of which see Table No. 30.

No. 29.—Factories : Engines Employed to Drive Machinery (a)

Year	Ordinarily In Use														Reserve or Idle (Exclusive of Obsolete En- gines, etc.)							
	Type of Engine Supplying Prime Power														Prime Movers		Electric Motors					
	Steam			Internal Combustion						Electric Motors driven by—					Total							
	Reciprocating		Turbine	Gas		Light Oil		Heavy Oil		Electricity Purchased		Electricity of own Generation		Total		No.	rated h.p.					
No.	rated h.p.	No.	rated h.p.	No.	rated h.p.	No.	rated h.p.	No.	rated h.p.	No.	rated h.p.	No.	rated h.p.	No.	rated h.p.	No.	rated h.p.					
1949-50	184	9,719	6	160	25	1,983	323	4,879	205	11,583	743	28,074	18,822	92,306	697	5,745	19,319	98,051	430	12,044	862	6,116
1950-51	182	9,648	5	144	21	1,983	292	5,354	216	12,687	716	29,796	20,549	100,392	727	6,053	21,276	106,445	482	14,054	979	6,556
1951-52	184	10,439	4	130	17	1,621	337	6,798	242	15,245	784	34,233	22,752	110,493	970	7,598	23,722	118,091	451	14,609	1,143	9,282
1952-53	176	10,827	4	130	17	1,559	359	7,156	221	15,827	777	35,499	24,992	124,604	1,026	7,435	26,018	132,039	427	14,642	1,099	8,219
1953-54	144	11,002	4	130	9	355	380	9,482	189	13,786	726	34,755	27,338	134,939	1,014	7,480	28,352	142,419	439	16,265	1,271	8,301
1954-55	144	11,010	47	10,813	10	1,499	423	10,712	164	12,068	788	45,902	31,133	158,946	819	6,470	31,952	165,416	424	18,604	1,558	13,534
1955-56	144	12,122	47	10,809	9	1,462	557	15,601	151	11,867	908	51,661	32,887	175,009	918	6,369	33,805	178,378	383	17,091	1,637	14,868
1956-57	138	11,167	48	10,838	7	1,393	559	15,788	124	9,973	876	48,959	34,809	190,000	809	5,170	35,418	195,170	341	17,459	1,584	13,767
1957-58	(b)	11,318	(b)	11,002	(b)	1,302	(b)	13,862	(b)	9,707	(b)	46,691	(b)	196,028	(b)	4,931	(b)	200,959	(b)	20,606	(b)	13,553
1958-59	(b)	10,942	(b)	11,640	(b)	3,495	(b)	15,736	(b)	9,203	(b)	50,986	(b)	203,409	(b)	5,282	(b)	208,691	(b)	22,347	(b)	14,371

(a) Exclusive of particulars of Electrically Generating Stations for which see Table No. 30.

(b) Particulars not available.

No. 80.—Factories: Electricity Generating Stations—Number of Stations and Capacity of Engines and Generators

Year	Number of Stations			Rated Horse-power of Engines Installed										Kilowatt Capacity of Electric Generators Installed, by Type of Engine Employed					
	Govern- ment	Local Authority	Other	Total	Steam			Internal Combustion			Water	Steam		Internal Combustion		Water			
					Recipro- cating	Turbine	Gas	Petrol and Other Light Oils	Heavy Oils	Recipro- cating		Turbine	Gas	Petrol and Other Light Oils	Heavy Oils				
1949-50	12	42	61	115	h.p.	3,790	102,175	3,314	1,396	57,597	h.p.	2,725	75,500	2,420	989	37,694			
1950-51	21	37	55	113	h.p.	3,450	135,175	2,422	2,311	60,544	h.p.	2,400	100,500	1,798	1,258	39,765			
1951-52	8	37	55	100	h.p.	2,650	181,675	2,208	2,740	76,682	h.p.	1,900	133,500	1,632	1,638	42,966			
1952-53	8	37	50	95	h.p.	2,650	181,675	1,754	2,059	65,051	h.p.	1,900	133,500	1,861	1,628	42,447			
1953-54	8	38	47	93	h.p.	1,316	209,135	1,725	2,610	63,231	h.p.	900	154,000	1,836	2,187	40,559			
1954-55	9	38	47	94	h.p.	1,316	242,875	1,725	2,598	74,805	h.p.	900	179,000	1,836	1,622	49,549			
1955-56	11	37	42	90	h.p.	1,016	282,875	1,725	2,956	71,179	h.p.	700	209,000	1,836	1,928	47,642			
1956-57	11	36	40	87	h.p.	2,216	321,875	1,725	2,978	74,828	h.p.	1,700	238,250	1,444	1,993	50,017			
1957-58	11	36	40	87	h.p.	2,216	321,875	1,725	3,290	78,940	h.p.	1,700	238,250	1,836	2,132	53,966			
1958-59	11	37	40	88	h.p.	2,216	361,875	1,735	4,324	79,663	h.p.	1,700	268,250	1,839	2,714	54,087			

No. 31.—Factories : Electricity Generating Stations and Gas Works—Power, Fuel and Light Used, 1958-59

Authority	Number of Establishments	Coal (a)		Coke		Wood		Fuel Oil (b)		Electricity (c)		Other (d)	Total
		tons	£	tons	£	tons	£	gal.	£	£	£		
Electricity Generating Stations—													
Government	11	487,531	2,050,922	2,650	3,985	1,488,751	121,087	...	13,825	2,189,769	
Local Authority	37	142	640	1,623,279	172,634	173,274	
Other	40	39,044	204,570	10,765	29,110	8,287,137	808,408	1,042,088	
Total, Electricity Generating Stations ...	88	526,575	2,255,492	13,557	33,735	11,399,167	1,102,079	...	13,825	3,405,131	
Gas Works—													
Government	2	608	3,014	6,498	60,404	16,171	8,086	87,675	
Other	1	65	390	4,435	39,930	2,396	1,335	44,051	
Total, Gas Works	3	673	3,404	10,933	100,334	18,567	9,421	131,726	
GRAND TOTAL	91	527,243	2,258,896	10,933	100,334	13,557	33,735	11,399,167	1,102,079	18,567	23,246	3,536,857	

(a) Exclusive of 52,206 tons of coal valued at £425,439 carbonized by Gas Works. (b) Exclusive of 1,618,240 gallons of Gas Oil valued at £137,826, used by Gas Works as a material.

(c) Exclusive of Electricity generated and used in own works. (d) Exclusive of Gas produced and used in own works, but inclusive of Tar (Fuel), Charcoal, etc.

No. 32.—Factories : Power, Fuel and Light Used, in each Class of Industry, 1958-59

Class of Industry	Coal		Coke		Wood		Fuel Oil		Electricity	Coal Gas	Other (a)	Total
	tons	£	tons	£	tons	£	gal.	£	£	£	£	£
I. Treatment of Non-Metalliferous Mine and Quarry Products	812	4,498	1,736	9,170	15,757	27,606	6,218,771	252,777	195,281	11,956	8,163	489,332
II. Bricks, Pottery, Glass, etc.	33,381	178,570	45,648	100,793	1,557,017	100,007	93,548	483,327
III. Chemicals, Dyes, Explosives, Paints, Oils, Grease	1,252	6,434	9	128	42,660	31,902	391,189,296	1,541,409	380,166	1,407	16,606	1,978,052
IV. Industrial Metals, Machines, Implements and Conveyances	5,120	20,883	4,946	84,484	1,554	3,976	2,510,629	178,780	470,605	20,914	221,692	1,011,344
V. Precious Metals, Jewellery, Plaste	76	273	8,747	801	7,163	441	1,560	10,288
VI. Textiles and Textile Goods (inclusive of Knitted Goods)	73	508	3,080	5,375	208,330	12,268	84,759	20	...	52,980
VII. Skins and Leather (not Clothing or Footwear)	35	210	29	358	3,864	9,733	163,907	10,202	36,506	258	13,000	70,327
VIII. Clothing (except Knitted)	4	23	7,955	16,733	238,771	21,827	37,020	1,307	...	76,935
IX. Food, Drink and Tobacco	13,959	66,563	790	8,026	46,226	94,646	2,478,417	208,213	500,565	43,373	11,570	941,961
X. Sawmills, Woodworking and Basketware	2	20	20	243	97,969	44,704	682,762	80,121	150,523	665	99	286,375
XI. Furniture, Wood, Bedding, etc.	1,790	4,361	8,130	907	18,955	186	12	19,208
XII. Paper, Stationery, Printing, Bookbinding, etc.	93	466	1,246	3,381	186,027	12,562	78,455	5,284	33	90,040
XIII. Rubber	9,311	347	26,087
XIV. Musical Instruments	26,268
XV. Miscellaneous Products	1	6	450	994	10,295	952	10,927	850	1,167	14,886
Total, Classes I. to XV.	54,731	273,175	7,531	112,425	263,284	344,492	53,461,642	2,430,921	2,034,364	86,674	274,249	5,561,300
XVI.—Heat, Light and Power	527,248	2,252,896	10,933	100,334	13,557	33,785	11,399,167	1,102,079	18,507	...	23,246	3,536,857
GRAND TOTAL	581,979	2,527,071	18,464	212,759	281,841	378,227	64,860,809	3,533,000	2,052,931	86,674	297,495	9,098,157

(a) Includes Tar (Fuel), Charcoal, etc.

No. 38—Factories : Power, Fuel and Light Used

Year	Coal		Coke		Wood		Fuel Oil		Electricity	Coal Gas	Other (c)	Total
	tons	£	tons	£	tons	£	gal.	£				
1949-50	399,866	965,240	21,786	71,353	473,630	575,143	10,113,408	653,564	598,920	26,694	90,497	2,991,411
1950-51	459,130	1,134,895	21,493	97,162	435,111	579,877	11,210,052	849,799	723,139	40,748	116,818	3,541,438
1951-52	452,510	1,065,076	26,290	133,216	473,801	667,801	13,626,862	1,215,884	1,091,073	59,622	133,819	4,896,491
1952-53	443,783	2,137,504	22,378	129,214	429,556	644,352	14,120,187	1,360,600	1,382,211	69,443	134,477	5,806,801
1953-54	568,130	2,891,657	17,922	147,102	358,599	462,236	15,517,866	1,392,205	1,534,571	72,068	134,936	6,694,775
1954-55	602,871	3,225,276	18,135	144,288	345,826	429,064	31,747,737	1,961,268	1,710,148	70,943	136,254	7,677,271
1955-56	586,312	2,955,651	21,743	178,359	330,459	420,252	52,342,112	2,920,077	1,920,364	77,023	170,980	8,642,706
1956-57	537,464	2,646,366	23,460	216,703	322,222	420,764	52,209,481	3,321,370	1,833,825	77,149	192,397	8,505,574
1957-58	562,458	2,535,154	20,101	196,429	312,532	415,930	53,579,310	3,497,146	1,991,402	82,372	256,908	8,975,341
1958-59	581,979	2,637,071	18,464	212,759	281,841	378,227	64,860,809	3,533,000	2,052,931	86,674	297,495	9,098,157

(a) Includes Tar (Fuel), Charcoal, etc.

No. 34—Factories : Government Factories

Year	Factories		Book Values of—		Employment and Wages			Value of Output	Cost of—			Net Production (c)	
	No.	£	Land and Buildings	Plant and Machinery	Employees (Average over whole year)	Salaries and Wages Paid	Power, Fuel, Light, Water and Lubricants Used		Materials Used (including Containers and Repairs to Plant and Machinery)	Total			
		No.	£	Males	Females	Total	Males	Females	Total	£	£	£	
1949-50	82	1,759,814	6,411	144	2,785,189	6,555	79,332	2,819,821	7,686,982	1,056,893	3,024,739	4,081,681	9,263,485
1950-51	88	2,004,556	6,573	153	3,364,960	6,726	39,650	3,404,610	10,137,544	1,224,870	3,796,931	5,021,801	5,115,743
1951-52	85	3,485,854	6,719	156	4,230,857	6,875	56,116	4,317,005	12,434,319	1,933,312	4,431,096	6,384,408	6,069,911
1952-53	86	5,258,135	6,897	149	4,921,224	7,048	65,518	4,986,740	14,268,009	2,144,909	4,615,230	6,780,139	7,507,863
1953-54	92	5,784,878	7,265	156	5,442,440	7,421	72,349	5,514,789	15,697,399	2,484,466	4,951,639	7,436,105	8,261,284
1954-55	100	6,578,604	7,705	163	6,172,691	7,868	6,252,033	6,252,033	17,320,780	2,850,341	5,206,954	8,057,954	8,293,485
1955-56	111	5,342,866	8,104	172	6,814,468	8,276	76,598	6,891,066	19,121,175	2,904,829	5,926,963	8,291,792	10,209,383
1956-57	116	5,864,520	8,124	165	6,931,857	8,289	78,957	6,910,814	19,360,434	2,997,873	6,098,361	9,006,264	10,354,200
1957-58	119	5,830,929	8,298	170	7,091,855	8,468	84,425	7,176,280	19,519,080	2,876,936	5,843,179	8,720,115	10,701,095
1958-59	141	7,641,522	8,674	176	7,703,669	8,850	87,955	7,791,624	21,069,864	3,028,438	6,376,559	9,405,297	11,694,567

(a) See "Explanatory Notes and Definitions" in Introduction to this Part.

No. 35.—Factories : Materials Used

Item	Industry or Process in which Used	Unit	Quantity										Cost at Works (£)				
			1954-55	1955-56	1956-57	1957-58	1958-59	1954-55	1955-56	1956-57	1957-58	1958-59					
Bark—Ground	Tanning	ton	300	284	280	263	313	10,077	8,617	7,064	7,910	8,745					
Canvas and Duck—Cotton	Canvas Goods	sq. yd.	271,947	348,337	297,339	395,053	398,494	124,507	130,632	121,853	152,523	190,921					
Cement	Cement Goods (excl. Asbestos-Cement Goods)	ton	89,407	85,697	83,486	86,140	44,914	491,589	420,214	392,815	439,803	522,635					
Coal—Fuel	Total Factory Consumption	ton	602,871	596,312	587,404	562,456	581,979	3,225,276	2,995,651	2,646,366	2,535,194	2,537,071					
Gas	Gas Works	dozen	55,167	55,966	41,789	54,388	52,206	42,792	46,652	410,592	466,090	425,439					
Eggs	Egg Pulping	150lb. bag	1,474,749	1,165,241	1,562,681	2,342,987	1,229,082	226,154	170,411	220,715	1,477,600	1,404,771					
Flour—Ordinary	Bakers, Confectionery, Ice Cream	number	547,545	537,403	537,016	537,016	539,520	1,390,744	1,382,781	1,416,227	1,477,600	1,586,118					
Fruit (excl. Grapes for Wine)	Macaroni, Spaghettil, Cereals	"	59,069	40,064	42,560	42,907	43,936	95,155	96,679	108,199	116,932	120,289					
Grapes—Fresh	Macaroni, Spaghettil, Cereals	"	18,064	16,480	15,253	15,253	21,427	43,773	41,579	40,643	55,125	56,363					
Gypsum	Self-raising Flour	cwt.	69,571	62,854	62,569	62,569	62,665	171,975	183,109	171,776	160,310	166,828					
Hides (all kinds)	Leather—By area	ton	26,509	26,543	36,433	36,433	46,684	31,460	36,816	37,426	76,059	50,112					
Leather—By weight	Leather—By weight	ton	45,527	3,720	4,636	3,724	3,166	65,063	78,147	98,664	55,146	75,624					
Linseed Oil	Linseed Oil	number	43,260	37,967	28,429	28,429	26,449	113,462	98,457	77,748	68,803	68,803					
Mariate of Potash	Leather—By area	sq. ft.	1,320,540	1,074,402	1,055,523	1,064,416	96,286	217,243	219,192	249,376	246,635	258,123					
Paper—Newsprint	Newsprint, Bags, Books and Shoes	ton	1,350,249	1,180,561	1,180,561	1,022,521	1,059,003	224,564	236,312	199,376	186,007	199,346					
Cardboard	Foot Accessories and Repairing	gal.	1,967,043	2,062,842	1,661,995	1,713,727	1,765,887	210,966	234,649	212,405	219,792	247,382					
Phosphate Rock	Chemical Fertilizers	ton	42,567	32,841	32,337	32,700	27,178	28,963	28,027	30,823	29,127	23,384					
Rubber	Chemical Fertilizers	ton	1,703	2,368	3,457	4,165	3,382	49,441	74,036	109,899	126,138	90,350					
Soda Ash	Chemical Fertilizers	ton	11,899	12,551	11,662	12,408	13,080	1,084,461	1,100,660	1,097,607	1,128,633	1,203,258					
Sugar—Refined	Cigarette Paper Making	lb.	23	21	17	2,491	2,491	12,447	11,180	11,004	265,121	265,121					
	Boxes, General Printing, etc.	lb.	1,917	2,317	2,137	2,491	2,695	192,569	204,064	219,059	252,762	265,121					
	Chemical Fertilizers	lb.	296,554	300,836	307,102	308,521	335,237	1,847,768	2,006,632	2,301,583	3,010,033	2,884,582					
	Lyre Repairing and Soaps	cwt.	869,754	1,066,751	1,187,644	1,259,187	1,313,099	164,999	230,418	254,335	274,505	276,067					
	Acetated Waters	70 lb. bag	59,870	46,262	50,060	43,299	50,182	99,490	75,115	76,183	72,979	87,899					
	Bakeries	"	54,570	46,514	63,317	73,078	85,787	148,326	134,231	158,018	185,884	196,774					
	Biscuits, Condensaries, Ice Cream	"	23,679	24,314	24,049	23,987	24,798	24,798	24,798	24,798	24,798	24,798					
	Confectionery	"	73,514	83,643	90,804	86,195	88,904	183,471	194,366	229,750	219,476	227,162					
	Jams, Pickles, Sauces	"	48,370	46,170	46,710	50,432	48,928	107,855	103,025	118,563	124,863	121,709					
	Manufacturing Grocers	"	8,739	12,143	10,987	13,223	14,423	17,557	27,391	27,391	33,221	35,778					
	Chemical Fertilizers	ton	40,064	49,777	53,310	50,346	56,678	89,402	114,436	130,057	122,862	141,870					
Sulphate of Ammonia	Chemical Fertilizers	ton	2,831	2,441	3,194	3,466	2,727	89,887	85,099	85,099	120,943	93,749					
Sulphate of Potash	"	"	218	218	290	290	290	8,507	8,403	11,435	9,042	9,042					
Suphur	Soap and Candles, etc.	cwt.	31,470	35,492	32,201	47,123	42,117	64,795	75,125	702,807	976,512	757,017					
Tallow	Tanning	ton	50,174	30,385	33,596	34,665	33,686	117,800	109,582	117,800	129,868	124,818					
Timber (Local)—	Tanning	ton	898	835	799	756	660	73,281	68,382	64,729	54,612	44,140					
Logs—Hardwoods	Sawmills, Plywood Mills, etc.	'000 sup. ft. (Hoppus)	501,128	507,608	486,675	483,948	511,133	3,104,359	3,525,844	3,247,580	3,361,382	3,521,494					
Fines	Pickles, Jams, Sauces	cwt.	10,546	11,969	10,980	11,300	12,228	66,819	90,159	88,871	103,159	104,578					
Tomatoes	"	"	18,002	24,807	47,823	14,156	30,178	14,596	25,135	49,990	14,598	28,919					
Vegetables	"	"	*13,027	27,108	22,005	12,098	4,669	*32,693	53,517	65,648	33,968	13,121					
Whales	Oils, Animal	number	1,320	1,123	1,171	1,171	1,171	232,282	210,321	226,418	226,418	226,418					
Wheat	Flour Mills, Stock Foods, etc.	bushel	8,370,714	8,908,909	8,662,827	7,846,454	7,427,510	5,860,949	5,987,180	5,910,524	5,484,362	5,323,854					
Wool—Cotton	Knitting Mills, Rope Works, etc.	lb.	100,326	86,780	91,384	70,180	75,348	49,354	49,354	39,091	35,255	35,255					
Worsted and Woollen	Knitting Mills	"	169,601	153,953	143,907	161,254	134,165	165,199	152,695	171,495	166,544	134,689					

* Revised.

† Not available for publication.

Leather (All Types).....	ton	25,505	25,649	25,759	27,900	598,324	562,285	568,323	534,621	538,528
Lime (Quicklime).....	cwt.	22,381	19,660	23,482	†	230,813	224,465	221,733	221,733	182,191
Macaroni, Spaghetti, Vermicelli	number	32,924	29,445	28,206	26,923	142,104	131,400	125,541	126,317	115,214
Woolen Wire, Link Mesh, etc.	"	41,751	41,255	37,004	37,979	333,782	242,611	208,156	202,912	183,971
Soft Filled.....	lb.	21,775	23,010	23,716	29,370	246,731	244,629	268,027	294,137	336,313
Ice, Spring.....	"	4,230,395	3,626,617	2,519,442	†	437,934	318,632	271,056	†	†
Meat, Canned.....	gal.	46,237	41,912	22,719	16,997	11,559	11,353	9,023	†	5,902
Oil, Whale.....	ton	10,539	9,318	9,360	†	847,921	882,411	899,962	†	†
Packers, Cans, Canisters, etc.	number	264,483	292,567	299,973	307,846	780,331	738,631	842,112	†	†
Paints and Enamels (Ready Mixed, excluding Water Paints).....	gal.	2,641	3,313	3,016	†	514,594	586,884	620,678	631,781	608,872
Pearl Barley.....	cwt.	7,750	684	598	†	12,939	11,567	9,757	†	†
Perambulators.....	number	663,607	454,455	475,287	500,802	72,026	64,020	68,522	66,075	64,908
Pickles and Chutneys.....	unit	152,818	166,606	166,606	†	6,241	9,137	10,022	†	†
Pipes—Agricultural.....	number	23,485	23,109	17,317	17,900	292,178	292,726	176,355	169,960	134,260
Plaster of Paris.....	ton	27,118	29,018	29,274	26,061	24,320	583,888	574,005	520,412	470,082
Roller (Ornamental).....	ton (2,000 lb.)	14,673	10,594	11,217	11,243	12,900	(b)	(b)	(b)	(b)
Plyamas—Woolen Fabric—	dozen	654,566	760,127	699,700	733,172	730,498	77,749	78,701	90,576	98,161
Men's and Boys.....	pair	50,234	42,190	47,028	52,747	54,193	1,310,193	1,432,431	1,739,276	2,103,188
Sauce (All Types).....	sup. ft.	34,979,889	40,108,277	44,117,436	48,678,963	57,898,422	259,980	243,493	224,639	186,530
Shirts.....	pair	398,580	408,081	373,138	296,176	233,762	360,674	303,028	(b)	(b)
Slippers—Sewn.....	cwt.	74,776	80,021	78,849	79,992	79,323	360,674	303,028	(b)	(b)
Soap and Soap Substitutes (incl. Detergents)	"	143,431	131,910	151,871	173,543	195,762	248,002	350,329	373,671	411,815
Stock and Poultry Foods—	number	3,816	2,300	1,678	1,069	630	(b)	(b)	(b)	(b)
Meat and Bone Meal.....	"	22,247	20,006	17,811	16,595	14,904	(b)	(b)	(b)	(b)
Suits—Men's—3 piece.....	ton	472,787	463,413	482,049	578,781	539,709	6,110,109	6,462,275	7,736,160	6,030,673
Superphosphate.....	cwt.	67,048	96,306	95,774	100,024	126,706	359,343	347,275	381,815	473,744
Tallow (Raw and Refined)	'000	11,952	7,489	6,716	6,792	5,740	224,884	215,687	223,040	180,675
Tiles (Roofing)—Cement.....	'000 sup. ft.	225,705	222,398	204,475	201,664	211,832	8,435,290	8,333,455	8,432,730	9,216,876
Timber (from local logs)—Sawn (e) (Includ- ing Sleepers).....	number	385	493	852	†	779,950	1,109,637	1,430,820	†	†
Tractors (All Types).....	"	50,503	48,914	60,118	59,228	59,684	(b)	(b)	(b)	(b)
Trousers—Men's—	"	147,150	128,480	147,118	156,292	160,206	(b)	(b)	(b)	(b)
Sports.....	gal.	80,827	114,970	128,169	135,796	134,262	583,686	628,278	674,718	675,735
Tyres (Retreaded).....	number	218,374	203,392	191,418	*166,868	213,284	23,988	23,678	23,338	34,173
Vinegar (Including Bulk).....	gal.	901,048	804,316	816,892	†	6,647	4,010	4,034	†	7,302
Whebarrows (Metal).....	gal.	202,631	202,631	202,631	†	28,607	118,785	139,160	†	†
Wine—Beverage—Fortified	"	572,938	418,901	510,433	†	33,913	71,223	71,223	†	†
Unfortified.....	"	263,449	262,744	263,449	†	153,520	190,652	230,368	†	†
Total.....	lb.	15,350,051	20,305,368	24,348,824	25,311,317	28,169,394	(b)	(b)	(b)	(b)
Wool—Scoured.....	"	20,305,368	24,348,824	25,311,317	†	(b)	(b)	(b)	(b)	(b)

(c) Some major items of production are not available for publication. (d) Total Made—for quantity and value of Gas Distributed, see Table No. 51. (e) Total Made—for quantity and value of Electricity Distributed, see Table No. 50. (f) Total Made—for quantity and value of Plywood Veneers in terms of super feet. † Not available for publication. * Revised.

No. 37.—Factories : Lime, Plaster, and Plaster Sheets Industry

Year	Factories	Book Values of—		Horse-power of Engines and Electric Motors Used (e)	Employment (including Working Proprietors) (b)	Salaries and Wages (c)	Power, Fuel, Light, and Water Lubricants Used	Repairs, Con-tainers and Materials Used	Value of Output	Net Pro-duction (d)	Materials Used		Production (e)		
		Land and Buildings	Plant and Machinery								Sisal Hemp and Substitutes	Limestone	Fibrous Plaster Sheets	Lime (Quicklime)	
No.	£	£	No.	£	£	£	£	£	£	£	tons	sq. yds.	tons	£	
1949-50	41	78,317	50,606	940	466	185,278	33,889	310,119	624,503	280,495	805	41,709	13,968	14,462	1,654,761
1950-51	45	123,887	82,288	1,483	543	262,685	59,227	437,830	939,904	442,847	1,066	74,568	21,329	20,121	2,067,752
1951-52	48	120,084	85,218	1,114	567	343,227	61,322	656,437	1,289,113	571,354	1,339	114,170	25,816	22,404	2,574,632
1952-53	46	126,681	71,453	969	575	375,751	74,087	702,118	1,340,335	616,779	1,260	95,137	26,150	25,384	2,436,220
1953-54	46	186,651	96,236	969	595	425,957	75,807	759,768	1,452,354	617,279	1,445	109,100	25,395	22,594	2,348,624
1954-55	49	248,637	119,504	1,129	632	467,408	83,143	809,712	1,639,844	746,989	1,475	113,904	32,433	25,505	2,517,204
1955-56	51	280,058	176,437	1,810	573	450,726	85,578	783,518	1,552,602	683,353	1,199	93,939	30,386	21,711	2,171,929
1956-57	54	276,377	196,787	1,826	482	368,431	83,437	698,712	1,445,239	663,090	832	74,452	33,976	25,649	2,191,998
1957-58	51	280,287	221,577	1,759	478	378,075	92,934	683,477	1,484,782	708,371	737	68,820	31,051	27,900	1,505,789
1958-59	54	289,571	281,784	2,231	453	380,721	88,849	785,427	1,597,465	723,189	691	64,225	43,701	33,971	1,349,280

(a) Excludes motors driven by electricity of own generation. (b) Average over whole year. (c) Excludes amounts drawn by working proprietors. (d) See "Explanatory Notes and Definitions" in introduction to this Part. (e) Includes quantities produced in factories classified to other industries.

No. 38.—Factories : Cement and Cement Goods (including Asbestos Cement Sheets) Industries

Year	Factories	Book Values of—		Horse-power of Engines and Electric Motors Used (e)	Employment (including Working Proprietors) (b)	Salaries and Wages (c)	Power, Fuel, Light, and Water Lubricants Used	Repairs, Con-tainers and Materials Used	Value of Output	Net Pro-duction (d)	Materials Used		Production (f)		
		Land and Buildings	Plant and Machinery								Reinforcing Steel	Cement (e)	Cement Roofing Tiles	Cement Bricks	
No.	£	£	No.	£	£	£	£	£	£	£	tons	'000	tons	'000	
1949-50	46	79,586	175,560	4,695	663	277,546	138,532	425,055	1,025,531	461,774	903	22,213	86,667	84,192	3,351
1950-51	52	158,478	292,940	4,890	898	388,788	197,412	620,768	1,539,752	721,572	2,086	46,106	141,392	197,320	5,688
1951-52	75	234,992	490,073	6,310	1,094	666,739	276,654	1,018,098	2,323,038	1,028,236	1,375	38,092	25,454	388,639	4,467
1952-53	63	256,772	507,575	7,689	1,063	737,977	453,769	1,278,564	3,049,156	1,316,833	1,141	45,201	26,113	320,300	11,738
1953-54	57	265,558	467,848	8,634	1,015	790,937	580,489	1,419,013	3,374,567	1,575,065	1,082	44,626	315,993	356,915	9,588
1954-55	64	301,585	633,479	9,169	1,179	952,847	654,141	1,954,401	4,370,509	1,761,967	1,797	101,362	450,063	375,194	11,082
1955-56	52	1,156,829	1,649,882	13,510	1,146	948,745	680,872	1,735,117	4,137,966	1,741,977	1,657	91,003	32,708	383,331	7,489
1956-57	48	1,091,430	1,562,974	13,148	898	774,128	488,746	1,488,746	3,914,547	1,912,361	1,613	80,409	353,117	5,716	8,159
1957-58	48	1,088,189	1,481,301	13,099	877	747,058	433,877	1,538,255	4,010,774	2,083,742	1,238	62,386	31,881	386,330	6,792
1958-59	53	1,083,678	1,554,720	13,009	899	782,767	405,816	1,697,143	4,228,236	2,125,337	1,239	66,970	42,174	486,567	5,740

(a) Excludes motors driven by electricity of own generation. (b) Average over whole year. (c) Excludes amounts drawn by working proprietors. (d) See "Explanatory Notes and Definitions" in introduction to this Part. (e) Excluding quantities used in the production of Asbestos Cement Sheets. (f) Includes quantities produced in factories classified to other industries. Certain major items of production are not available for publication.

No. 39.—Factories : Bricks, Tiles, Earthenware, Porcelain, etc. Industries (a)

Year	Factories		Book Values of—		Horsepower of Engines and Motors Used (b)	Employment (including Working Proprietors) (c)	Salaries and Wages (d)	Power, Fuel, Light, Water and Lubricants Used (e)	Repairs, Containers and Materials Used (f)	Value of Output (g)	Net Production (h)	Production (i)	
	No.	£	£	No.								£	No.
1949-50	30	166,252	247,400	4,051	888	367,029	131,825	132,093	827,987	563,469	56,427,000	411,959	£ 50,336
1950-51	32	205,154	311,795	4,084	985	490,721	180,166	183,892	1,520,244	766,358	64,828,000	541,368	£ 80,208
1951-52	34	298,597	374,984	5,551	991	654,364	261,559	220,471	1,466,143	1,084,813	72,417,000	758,771	£ 103,887
1952-53	37	556,147	773,704	8,450	1,075	794,398	357,880	321,084	1,800,046	1,274,432	82,921,000	1,014,433	£ 93,856
1953-54	38	878,523	899,002	8,443	1,202	904,749	424,224	341,363	2,356,089	1,588,932	96,174,000	1,205,084	£ 90,021
1954-55	37	972,087	1,087,047	8,770	1,273	1,032,742	493,459	394,122	2,578,199	1,688,618	108,672,000	1,340,708	£ 95,870
1955-56	36	995,241	1,084,962	9,413	1,681	988,844	483,470	393,941	2,453,213	1,565,732	106,247,000	1,233,589	£ 88,249
1956-57	34	849,591	1,063,287	9,201	1,671	888,506	388,506	355,114	2,191,459	1,447,948	90,542,000	1,249,148	£ 99,887
1957-58	32	840,680	1,033,253	9,687	1,692	871,373	438,422	400,026	2,318,576	1,673,928	101,070,000	1,422,432	£ 72,376
1958-59	31	923,203	939,229	9,551	1,934	905,669	390,067	369,720	2,356,621	1,590,534	93,194,000	1,349,692	£ 65,063

(a) Excludes cement bricks and cement roofing tiles. See preceding table. (b) Excludes motors driven by electricity of own generation. (c) Average over whole year. (d) Excludes amounts drawn by working proprietors. (e) See "Explanatory Notes and Definitions" in introduction to this Part. (f) Excludes motors driven by electricity of own generation. (g) Certain major items of production are not available for publication. (h) Excluding Fire Bricks. (i) Excludes amounts drawn by working proprietors. (j) See "Explanatory Notes and Definitions" in introduction to this Part.

No. 40.—Factories : Chemical Fertilizers Industry

Year	Book Values of—		Horsepower of Engines and Electric Motors Used (a)	Employment (including Working Proprietors) (b)	Salaries and Wages (c)	Power, Fuel, Light, Water and Lubricants Used (d)	Repairs, Containers and Materials Used (e)	Value of Output (f)	Net Production (g)	Materials Used			Production of Superphosphate	
	Land and Buildings	Plant and Machinery								Phosphate Rock	Sulphur	Pyrites		
1949-50	6	589,485	823,295	4,302	730	101,147	3,163,087	4,026,784	763,550	227,245	1,290,137	31,416	195,113	£ 387,115
1950-51	6	586,287	731,350	4,326	762	71,286	3,480,288	4,274,653	723,109	260,310	1,240,222	34,243	227,088	£ 416,997
1951-52	5	615,446	736,916	4,326	848	699,451	5,170,557	6,466,751	1,222,419	268,891	2,151,352	32,025	424,886	£ 421,511
1952-53	5	643,757	875,803	4,543	901	725,571	5,087,817	6,791,432	1,574,947	284,949	1,858,840	27,629	641,119	£ 417,727
1953-54	5	1,518,466	1,530,319	4,864	889	769,629	4,827,575	6,514,091	1,560,225	270,121	1,716,730	26,924	737,344	£ 5,801,559
1954-55	6	1,817,357	2,253,581	7,533	1,004	874,866	4,882,795	6,968,260	1,944,004	296,554	1,847,788	31,470	689,918	£ 472,787
1955-56	6	1,867,694	2,165,232	7,684	977	883,741	5,009,249	7,561,183	2,406,509	300,836	2,006,032	35,492	583,490	£ 463,413
1956-57	6	1,864,797	1,977,157	8,180	942	898,228	5,428,211	7,601,544	3,423,772	307,102	2,801,033	32,201	599,460	£ 483,049
1957-58	6	1,875,482	1,882,720	*8,050	1,004	1,008,278	4,613,080	6,789,054	2,210,812	368,521	3,010,033	47,123	578,781	£ 7,786,160
1958-59	6	1,895,427	1,906,109	8,819	975	955,928	5,394,113	7,517,626	1,971,513	335,237	2,384,582	42,117	529,799	£ 6,630,673

(a) Excludes motors driven by electricity of own generation. (b) Average over whole year. (c) Excludes amounts drawn by working proprietors. (d) See "Explanatory Notes and Definitions" in introduction to this Part. (e) Excludes amounts drawn by working proprietors. (f) Average over whole year. (g) Excludes amounts drawn by working proprietors. (h) See "Explanatory Notes and Definitions" in introduction to this Part. (i) Not available for publication. (j) Revised.

No. 41.—Factories : Boots and Shoes Industry

Year	Factories	Book Values of—		Horse-power of Engines and Electric Motors Used (a)	Employment (including Working Proportions) (b)	Salaries and Wages (c)	Power, Fuel, Light, Water and Lubricants Used	Repairs, Containers and Materials Used	Value of Output	Net Production (d)	Leather Used		Production (e)			
		Land and Buildings	Plant and Machinery								Purchased by Weight	Purchased by Area	Boots, Shoes and Sandals	Slippers		
1949-50	12	72,199	90,067	461	770	262,303	5,573	355,011	601,808	331,224	1,265,256	sq. ft.	£	pairs	£	
1950-51	12	83,080	120,146	512	887	365,851	5,323	459,806	991,014	1,418,833	1,810,057	1,838,836	615,720	492,206	180,796	
1951-52	12	109,817	127,046	575	898	474,697	7,096	614,691	1,251,455	1,893,439	1,559,910	2,064,935	729,983	609,383	251,761	
1952-53	10	111,799	129,224	606	738	427,187	7,833	538,515	1,046,129	1,232,456	1,683,389	1,624,920	189,977	581,958	311,516	
1953-54	11	138,068	134,291	595	767	444,043	8,548	598,840	1,203,179	1,294,088	1,755,566	2,034,542	167,032	444,725	251,575	
1954-55	11	149,267	132,424	589	634	395,058	7,914	481,114	1,029,869	1,030,911	1,544,380	1,491,570	650,207	624,313	341,850	
1955-56	10	161,603	128,611	495	607	382,590	7,557	521,581	1,015,621	1,057,220	1,547,710	1,647,141	556,275	398,590	281,736	
1956-57	11	165,830	127,982	600	592	383,380	6,989	498,287	975,796	529,520	1,182,471	1,273,551	551,871	408,081	253,980	
1957-58	11	145,956	120,105	563	503	335,179	6,532	402,792	891,687	482,363	1,064,983	1,190,615	558,581	373,138	245,298	
1958-59	12	165,867	141,722	575	512	332,796	6,586	443,746	881,616	426,284	1,207,779	1,294,116	566,970	286,176	224,639	

(a) Excludes motors driven by electricity of own generation. (b) Average over whole year. (c) Excludes amounts drawn by working proprietors. (d) See "Explanatory Notes and Definitions" in introduction to this Part. (e) Includes quantities produced in factories classified to other industries. (f) Increase over previous year due to revaluation by certain mills. * Revised.

No. 42.—Factories : Flour Milling Industry

Year	Factories	Book Values of—		Horse-power of Engines and Electric Motors Used (a)	Employment (including Working Proportions) (b)	Salaries and Wages (c)	Power, Fuel, Light, Water and Lubricants Used	Repairs, Containers and Materials Used	Value of Output	Net Production (d)	Wheat Ground		Production (e)			
		Land and Buildings	Plant and Machinery								Flour	Bran	Flour	Pollard		
1949-50	20	270,604	294,791	4,074	483	249,118	110,402	2,872,633	3,431,040	499,174	8,350,600	165,767	5,259,790	354,176	280,252	
1950-51	20	(f) 636,778	(f) 607,935	4,555	546	346,395	79,031	4,602,556	5,841,363	656,776	9,885,810	159,495	4,109,061	471,148	26,849	
1951-52	20	661,604	610,071	4,866	559	427,180	118,693	6,036,877	7,004,411	849,991	10,102,012	221,345	5,127,918	601,148	442,664	
1952-53	20	663,572	599,248	5,720	571	467,792	135,232	7,038,874	8,025,194	831,088	10,382,300	294,830	5,989,491	946,339	697,284	
1953-54	20	697,789	602,736	5,280	543	439,385	125,181	6,752,569	7,712,595	894,845	8,838,076	187,958	3,608,602	983,332	762,977	
1954-55	20	755,517	602,791	5,080	507	416,199	110,402	6,250,307	7,066,426	705,717	8,078,907	165,767	5,029,848	852,256	639,910	
1955-56	20	788,646	607,748	5,689	510	433,983	116,616	6,402,018	7,241,128	792,494	8,601,684	179,369	5,315,746	790,173	568,883	
1956-57	20	786,295	624,085	5,407	504	422,152	114,727	6,279,916	7,153,698	758,955	8,310,091	169,523	5,236,055	799,573	558,250	
1957-58	19	730,516	598,917	* 5,587	455	394,617	103,941	5,653,883	6,580,287	707,483	7,392,992	148,145	4,744,442	767,341	574,005	
1958-59	20	734,642	571,086	5,280	423	386,789	100,726	5,533,933	6,409,901	773,240	7,115,484	139,702	4,549,512	681,193	520,412	

(a) Excludes motors driven by electricity of own generation. (b) Average over whole year. (c) Excludes amounts drawn by working proprietors. (d) See "Explanatory Notes and Definitions" in introduction to this Part. (e) Includes quantities used in own works. (f) Increase over previous year due to revaluation by certain mills. * Revised.

No. 43.—Factories : Confectionery Industry

Year	Factories	Book Values of—		Horse-power of Engines and Electric Motors Used (a)	Employment (including Working Pro-prietors) (b)	Salaries and Wages (c)	Repairs, Fuel, Light, Water and Lub-ricants Used	Value of Output	Net Pro-duction (d)	Materials Used		Confectionery (not Chocolate) Produced (e) (f)	
		Land and Build-ings	Plant and Machin-ery							Sugar (70 lb. bags)	Glucose		
1949-50	11	£ 84,912	£ 77,595	470	No. 409	£ 113,084	£ 10,531	£ 642,337	£ 246,590	No. 64,322	cwt. 8,830	£ 4,051,476	£ 285,067
1950-51	8	£ 81,452	£ 83,620	463	335	£ 117,865	£ 17,306	£ 614,369	£ 228,570	48,266	12,243	£ 3,582,333	£ 339,395
1951-52	8	£ 80,822	£ 80,575	466	351	£ 138,225	£ 15,332	£ 698,676	£ 251,688	48,834	12,651	£ 3,879,947	£ 492,459
1952-53	8	£ 89,692	£ 89,640	473	328	£ 148,012	£ 17,958	£ 675,534	£ 261,562	48,222	10,703	£ 3,887,845	£ 484,585
1953-54	8	£ 82,947	£ 83,580	479	314	£ 168,169	£ 17,589	£ 755,813	£ 305,467	46,855	8,697	£ 3,451,985	£ 486,365
1954-55	7	£ 73,589	£ 74,755	477	321	£ 167,548	£ 17,282	£ 789,460	£ 313,657	48,370	107,855	£ 3,824,768	£ 534,505
1955-56	7	£ 85,783	£ 65,472	447	325	£ 179,065	£ 16,105	£ 409,295	£ 307,396	46,170	9,416	£ 3,623,966	£ 480,383
1956-57	6	£ 84,103	£ 75,315	469	299	£ 176,837	£ 15,754	£ 785,275	£ 307,080	46,710	118,563	£ 4,083,190	£ 534,572
1957-58	7	£ 95,458	£ 79,644	420	297	£ 185,089	£ 16,317	£ 846,931	£ 327,659	50,432	124,863	£ 4,321,505	£ 552,838
1958-59	6	£ 96,488	£ 81,115	496	264	£ 179,461	£ 15,484	£ 929,586	£ 362,586	48,928	121,709	£ 4,775,108	£ 626,512

(a) Excludes motors driven by electricity of own generation. (b) Average over whole year. (c) Excludes amounts drawn by working proprietors. (d) See "Explanatory Notes and Definitions" in introduction to this Part. (e) Includes quantities produced in factories classified to other industries. (f) Certain major items of production are not available for publication.

No. 44.—Factories : Jams, Pickles, Sauces and Vinegar Industries

Year	Factories	Book Values of—		Horse-power of Engines and Electric Motors Used (a)	Employment (including Working Pro-prietors) (b)	Salaries and Wages (c)	Repairs, Fuel, Light, Water and Lub-ricants Used	Value of Output	Net Pro-duction (d)	Materials Used		Production	
		Land and Buildings	Plant and Machin-ery							Fruit	Vegetables (e)		Jams (f)
1949-50	12	£ 68,644	£ 54,253	372	No. 183	£ 61,581	£ 4,481	£ 150,738	£ 107,351	cwt. 12,453	£ 14,368	£ 24,009	£ 47,075
1950-51	11	£ 67,780	£ 51,903	386	186	£ 74,406	£ 9,882	£ 203,570	£ 169,515	18,654	19,487	£ 29,627	£ 857,813
1951-52	11	£ 84,048	£ 50,180	389	179	£ 75,263	£ 7,089	£ 265,698	£ 145,347	15,190	18,637	£ 45,287	£ 77,749
1952-53	11	£ 83,349	£ 50,596	368	128	£ 76,773	£ 5,872	£ 357,871	£ 190,873	20,956	10,809	£ 45,630	£ 99,965
1953-54	11	£ 103,554	£ 49,096	371	139	£ 78,278	£ 5,424	£ 218,120	£ 144,671	13,116	19,277	£ 44,638	£ 98,605
1954-55	12	£ 134,758	£ 37,975	283	126	£ 76,216	£ 5,322	£ 219,569	£ 133,641	13,318	18,027	£ 68,607	£ 57,951
1955-56	9	£ 134,253	£ 43,056	278	139	£ 85,566	£ 9,246	£ 305,886	£ 173,086	25,697	27,108	£ 45,438	£ 76,710
1956-57	9	£ 139,970	£ 45,523	337	151	£ 98,389	£ 7,575	£ 395,956	£ 208,096	19,634	25,005	£ 88,522	£ 69,700
1957-58	9	£ 148,456	£ 64,059	349	124	£ 83,423	£ 6,700	£ 295,059	£ 185,563	33,292	12,098	£ 66,078	£ 753,172
1958-59	9	£ 146,725	£ 66,813	378	118	£ 85,139	£ 8,635	£ 286,682	£ 195,701	25,595	4,989	£ 409,789	£ 730,498

(a) Excludes motors driven by electricity of own generation. (b) Average over whole year. (c) Excludes amounts drawn by working proprietors. (d) See "Explanatory Notes and Definitions" in introduction to this Part. (e) Excludes tomatoes. (f) Includes quantities produced in factories classified to other industries. † Not available for publication. * Revised.

No. 45.—Factories : Bacon Curing Industry

Year	Fac-tories	Book Values of—		Horse-power of Engines and Electric Motors Used (a)	Employ-ment (In-cluding Working and Pro-tectors) (b)	Salaries and Wages (c)	Power, Fuel, Light, Water and Lub-ricants Used	Repairs, Con-tainers and Materials Used	Value of Output (d)	Net Pro-duction (d)	Pigs Killed (e)				Bacon and Ham Produced	
		Land and Build-ings	Plant and Machin-ery								On own Account		On Com-mis-sion			
											For other purposes	Total		For Curing		Cost at Works
No.	£	£	No.	£	£	£	£	£	£	No.	No.	£	No.	£		
1949-50	4	51,563	35,309	887	273	109,896	16,851	1,279,896	1,562,557	265,810	77,479	10,420	87,899	901,227	7,934,110	828,421
1950-51	4	66,308	38,749	901	258	136,888	18,017	1,541,905	1,845,553	285,583	74,221	11,037	86,258	990,242	7,969,883	957,112
1951-52	4	66,706	37,940	908	253	176,372	27,482	1,916,175	2,224,450	280,793	83,207	12,927	96,134	1,400,399	8,243,124	1,195,291
1952-53	4	127,480	46,979	919	263	180,727	35,493	2,012,212	2,307,390	259,685	76,838	12,201	89,039	1,423,237	8,272,455	1,310,558
1953-54	4	103,174	32,845	762	215	166,553	29,708	2,035,665	2,237,656	172,283	77,166	6,938	84,104	1,559,042	7,722,040	1,422,727
1954-55	4	101,687	43,251	929	254	189,145	33,350	1,835,133	2,298,546	430,063	89,681	26,967	116,348	1,352,293	7,427,758	1,324,813
1955-56	4	112,960	48,942	878	267	183,819	2,103,989	2,346,617	2,009,098	209,098	88,039	17,275	105,314	1,520,504	7,237,217	1,319,746
1956-57	4	112,212	58,267	841	254	195,056	35,114	2,442,110	2,814,733	337,509	93,686	11,999	106,685	1,796,753	6,839,975	1,478,925
1957-58	4	124,228	69,464	1,133	268	230,703	39,471	2,566,848	3,004,163	397,844	121,891	24,287	146,178	1,823,453	6,612,477	1,325,246
1958-59	4	131,494	102,680	1,125	301	231,858	39,280	2,449,886	2,793,304	304,138	101,893	19,651	121,544	1,583,234	6,619,106	1,393,924

(a) Excludes motors driven by electricity of own generation. (b) Average over whole year. (c) Excludes amounts drawn by working proprietors. (d) See "Explanatory Notes and Definitions" in introduction to this Part. (e) Excludes pigs condemned.

No. 46.—Factories : Butter, Cheese and Condensed and Processed Milk Industries

Year	Fac-tories	Book Values of—		Horse-power of Engines and Electric Motors Used (a)	Employ-ment (In-cluding Working and Pro-tectors) (b)	Salaries and Wages (c)	Power, Fuel, Light, Water and Lub-ricants Used	Repairs, Con-tainers and Materials Used	Value of Output (d)	Net Pro-duction (d)	Materials Used				Cheese			
		Land and Build-ings	Plant and Machin-ery								Butter Fat Content of Cream		Total Whole Milk (e)			Butter		
											Butter Fat	Content of Cream	Butter Fat	Total Whole Milk (e)				
No.	£	£	No.	£	£	£	£	£	£	£	£	£	£	£	£			
1949-50	18	139,550	207,146	1,691	367	156,256	43,210	2,015,195	2,376,685	318,290	12,988,200	1,495,191	35,221,992	1,745,397	15,162,602	1,744,307	1,571,211	111,135
1950-51	16	130,553	205,912	1,552	343	177,774	48,296	2,075,515	2,512,641	388,830	12,473,754	1,464,332	35,505,545	1,753,420	15,224,913	1,789,755	1,675,238	118,469
1951-52	14	134,338	234,127	1,672	354	231,361	66,514	2,563,859	3,014,514	411,441	12,171,024	1,876,516	34,251,664	2,191,792	15,920,018	2,440,419	1,847,265	131,796
1952-53	15	142,591	281,442	1,876	322	241,978	70,864	3,124,819	3,745,032	549,349	11,877,898	2,205,266	33,607,143	2,625,361	14,516,018	2,625,632	2,004,514	235,156
1953-54	15	146,772	272,980	1,838	294	225,966	68,775	3,236,593	3,817,190	511,822	11,209,678	2,189,903	32,559,719	2,705,627	13,757,468	2,561,648	2,689,531	322,339
1954-55	17	201,096	336,187	3,477	286	212,371	70,109	3,286,275	3,899,964	543,480	13,077,206	2,517,304	36,147,796	2,849,704	16,005,099	2,949,481	2,426,524	293,563
1955-56	18	227,112	336,479	2,345	292	230,370	65,235	3,301,824	3,863,417	499,358	13,544,985	2,539,334	37,141,040	2,987,420	16,584,801	2,940,626	1,703,439	196,271
1956-57	18	224,650	367,543	2,393	312	248,964	70,195	3,424,743	4,023,751	529,813	13,702,685	2,638,093	38,381,870	2,957,992	16,715,523	2,946,741	2,047,885	296,450
1957-58	18	246,885	368,112	2,345	302	255,867	64,472	3,058,337	3,689,902	467,003	12,456,767	2,201,149	32,928,242	2,609,790	15,247,884	2,545,504	2,277,885	234,001
1958-59	19	379,242	446,629	3,078	325	276,877	62,548	3,032,881	3,710,224	614,795	11,266,489	2,096,622	32,073,417	2,506,101	13,812,718	2,512,933	2,644,553	306,852

(a) Excludes motors driven by electricity of own generation. (b) Average over whole year. (c) Excludes amounts drawn by working proprietors. (d) See "Explanatory Notes and Definitions" in introduction to this Part. (e) Includes the whole milk equivalent of cream used.

No. 47—Factories : Aerated Waters, Cordials, etc. Industry

Year	Fac-tories		Book Values of—		Horse-power of—		Employ-ment (in-cluding Working Pro-prietors)		Salaries and Wages		Power, Fuel, Light, Water and Lub-ricants Used		Repairs, Con-tainers and Materials Used		Value of Output		Net Pro-duction		Sugar Used (70 lb. bags)		Aerated Waters		Cordials and Syrups	
	No.	£	£	£	No.	£	£	No.	£	£	£	£	£	£	£	£	£	£	£	£	£	£	£	£
1949-50	50	99,524	99,908	823	306	102,130	10,753	278,679	548,589	259,157	56,097	74,666	3,713,579	479,074	190,718	75,307	190,718	75,307	190,718	75,307	190,718	75,307	190,718	75,307
1950-51	52	120,515	151,754	897	322	114,964	11,991	299,669	614,274	302,614	55,964	76,946	3,405,896	543,384	168,729	82,914	168,729	82,914	168,729	82,914	168,729	82,914	168,729	82,914
1951-52	45	135,702	194,370	1,198	301	138,708	16,663	399,513	741,301	325,125	56,726	96,251	3,576,856	645,516	214,598	118,086	214,598	118,086	214,598	118,086	214,598	118,086	214,598	118,086
1952-53	49	128,686	180,624	1,118	269	134,656	15,592	379,699	729,869	334,578	54,181	115,060	3,299,562	639,809	214,043	145,267	214,043	145,267	214,043	145,267	214,043	145,267	214,043	145,267
1953-54	48	144,448	184,694	1,168	263	161,204	15,625	398,947	833,060	418,488	56,273	129,260	3,503,029	714,922	220,446	163,717	220,446	163,717	220,446	163,717	220,446	163,717	220,446	163,717
1954-55	46	166,058	185,972	1,200	285	170,755	16,607	508,312	919,420	394,501	66,570	148,326	4,000,423	816,267	268,133	180,568	268,133	180,568	268,133	180,568	268,133	180,568	268,133	180,568
1955-56	45	211,561	230,089	1,082	281	181,337	16,012	508,444	937,490	412,084	66,814	154,241	4,041,517	834,268	281,258	210,512	281,258	210,512	281,258	210,512	281,258	210,512	281,258	210,512
1956-57	44	227,436	248,102	1,139	271	179,546	14,427	516,234	894,298	403,637	63,317	158,018	3,850,610	837,103	270,301	210,180	270,301	210,180	270,301	210,180	270,301	210,180	270,301	210,180
1957-58	45	252,770	253,991	1,200	274	179,113	17,977	583,217	1,071,495	470,301	73,078	185,834	4,291,794	967,176	288,141	221,887	288,141	221,887	288,141	221,887	288,141	221,887	288,141	221,887
1958-59	42	257,873	252,356	1,173	265	181,751	21,755	616,285	1,072,939	434,649	85,767	196,774	4,335,570	974,953	228,350	169,038	228,350	169,038	228,350	169,038	228,350	169,038	228,350	169,038

(a) Excludes motors driven by electricity of own generation. (b) Average over whole year. (c) Excludes amounts drawn by working proprietors. and Definitions", in introduction to this Part. (e) Includes quantities produced in factories classified to other industries. (d) See "Explanatory Notes

No. 48.—Factories : Sawmilling (Mills Operating on Logs) (a)

Year	Fac-tories		Book Values of—		Horse-power of—		Employ-ment (in-cluding Working Pro-prietors)		Salaries and Wages		Power, Fuel, Light, Water and Lub-ricants Used		Repairs, Con-tainers and Materials Used		Value of Output		Net Pro-duction		Logs (Local), Sawm (f)		Sawn Timber Produced from Local Logs (g)	
	No.	£	£	£	No.	£	£	No.	£	£	£	£	£	£	£	£	£	£	£	£	£	£
1949-50	172	259,731	716,795	16,371	2,707	963,491	80,195	1,338,502	3,005,176	1,584,479	313,414	1,203,168	3,525	18,065	136,585	2,877,795	1,493	41,058	1,493	41,058	1,493	41,058
1950-51	179	394,449	1,171,533	18,531	2,910	1,237,678	100,729	1,671,582	3,950,018	2,177,707	346,660	1,437,395	4,191	22,829	153,601	3,950,310	3,210	38,289	3,210	38,289	3,210	38,289
1951-52	231	655,875	1,221,101	23,823	3,335	1,744,850	150,435	2,201,284	5,526,042	3,641,323	391,332	1,911,131	6,107	38,073	175,131	5,360,089	3,159	76,524	3,159	76,524	3,159	76,524
1952-53	223	806,532	1,278,071	24,864	3,660	2,273,865	201,237	2,776,279	7,003,310	4,025,794	449,377	2,413,788	9,925	53,822	199,344	6,744,200	3,970	130,680	3,970	130,680	3,970	130,680
1953-54	224	811,121	1,274,478	27,270	3,723	2,529,310	214,231	3,166,416	7,610,750	4,280,103	481,260	2,841,502	7,164	55,359	213,723	7,365,027	2,298	84,450	2,298	84,450	2,298	84,450
1954-55	231	1,017,592	1,366,799	29,297	3,833	2,646,573	232,116	3,468,994	7,958,049	4,256,939	501,428	3,104,359	10,546	65,819	220,444	7,701,831	5,351	114,559	5,351	114,559	5,351	114,559
1955-56	231	872,649	1,531,759	32,545	3,872	2,770,779	229,881	3,921,537	8,774,340	4,622,922	507,868	3,525,844	11,959	90,159	284,892	8,254,892	5,993	150,328	5,993	150,328	5,993	150,328
1956-57	232	760,060	1,771,352	34,224	3,505	2,575,248	231,612	3,645,501	8,539,362	4,664,249	406,875	3,247,550	10,930	88,871	198,679	8,171,448	5,796	162,007	5,796	162,007	5,796	162,007
1957-58	217	577,703	1,626,774	*33,235	3,391	2,555,528	230,263	3,743,831	8,549,198	4,548,118	11,300	103,579	11,300	103,579	195,773	8,271,012	5,892	161,768	5,892	161,768	5,892	161,768
1958-59	215	651,990	1,631,955	35,574	3,460	2,677,024	237,203	3,937,250	9,019,591	4,832,066	511,133	3,521,494	12,223	104,569	205,486	9,054,016	6,346	162,860	6,346	162,860	6,346	162,860

(a) Excluding particulars of felling and hauling. (b) Excludes motors driven by electricity of own generation. (c) Average over whole year. (d) Excludes amounts drawn by working proprietors. (e) See "Explanatory Notes and Definitions", in introduction to this Part. (f) Includes logs used by plywood mills and small quantities used by factories classified to other industries. (g) Includes plywood veneers in terms of super feet and small quantities of sawn timber produced in factories classified to other industries. * Revised.

No. 49.—Factories : Cabinet, Furniture Making and Upholstery Industry

Year	Factories		Book Values of—		Horsepower of Engines and Electric Motors Used (a)	Employment (including Working Proprietors) (b)	Salaries and Wages (c)	Power, Fuel, Light, Water and Lubricants	Repairs, Containers and Materials Used	Value of Output	Net Production (d)	Wooden Furniture Produced (e)
	£	No.	Land and Buildings	Plant and Machinery								
1949-50	141	254,846	115,138	2,949	£	1,182	390,406	8,462	684,262	1,335,778	643,054	1,207,288
1950-51	141	285,736	139,755	3,255	£	1,263	489,751	10,691	883,079	1,685,741	791,971	1,611,073
1951-52	143	387,313	164,023	3,369	£	1,263	603,138	13,587	1,001,479	2,009,875	994,809	1,846,532
1952-53	144	406,495	187,574	3,452	£	1,178	596,906	16,628	940,782	1,926,845	969,435	1,920,139
1953-54	153	443,452	177,078	3,505	£	1,179	646,524	18,391	1,103,039	2,189,951	1,068,521	2,099,694
1954-55	151	540,096	179,774	3,493	£	1,170	669,971	18,421	1,163,014	2,284,237	1,102,802	2,169,285
1955-56	152	529,085	180,601	3,410	£	1,102	678,408	17,821	1,059,408	2,259,408	1,048,460	1,948,373
1956-57	151	573,384	180,401	3,310	£	1,025	623,885	18,434	1,103,247	2,181,733	1,010,052	1,977,297
1957-58	150	572,176	187,684	3,363	£	1,009	653,987	17,966	1,209,058	2,296,826	1,069,802	2,305,119
1958-59	150	589,873	178,567	3,628	£	1,010	675,509	18,096	1,288,446	2,386,762	1,080,220	2,313,715

(a) Excludes motors driven by electricity of own generation.

(b) Average over whole year.

(c) Excludes amounts drawn by working proprietors.

(d) See "Explanatory Notes and Definitions" in introduction to this Part.

(e) Includes quantities produced in factories classified to other Industries. Excludes furniture of wicker, etc., and of metal or partly of metal.

No. 50.—Factories : Electricity Generating (a)
See also Tables Nos. 30, 31 and 52

Year	Book Values of—		Horsepower of Engines used to Drive Generators	Employment (including Working Proprietors) (b)	Salaries and Wages (c)	Power, Fuel, Light, Water and Lubricants Used	Repairs and Materials Used	Value of Output	Net Production (d)	Fuels Used		Electricity (e)
	Land and Buildings	Plant and Machinery								Coal	Fuel Oil	
1949-50	£	1,731,966	163,410	1,029	£	525,414	146,371	2,430,501	754,312	297,113	'000 gal.	'000 kwh.
1950-51	£	3,345,871	203,902	1,023	£	617,881	246,000	3,227,501	858,585	339,164	6,267,504	417,499
1951-52	£	6,512,167	265,955	1,108	£	836,272	288,619	3,774,441	1,132,448	1,221,663	6,645,003	469,914
1952-53	£	7,563,429	253,189	1,003	£	916,588	259,119	5,109,589	1,219,875	314,425	7,924,178	529,701
1953-54	£	8,595,465	278,017	961	£	849,712	275,339	5,663,331	2,308,621	2,044,214	8,086,481	568,677
1954-55	£	9,512,914	323,119	945	£	923,264	306,437	6,262,257	2,602,970	431,251	8,927,644	626,851
1955-56	£	10,469,045	359,751	949	£	1,000,090	368,085	6,334,363	2,663,883	470,060	11,673,741	702,272
1956-57	£	14,821,604	406,482	971	£	1,052,490	398,602	6,645,692	2,915,546	464,243	13,044,893	752,591
1957-58	£	16,645,697	410,906	1,070	£	1,120,391	343,205	7,037,689	3,318,169	501,171	10,415,223	781,620
1958-59	£	16,140,174	452,673	1,106	£	1,181,173	352,516	7,356,461	3,493,215	556,575	11,393,167	828,765
	£	16,140,174	452,673	1,106	£	1,181,173	352,516	7,356,461	3,493,215	556,575	11,393,167	876,169
	£	16,140,174	452,673	1,106	£	1,181,173	352,516	7,356,461	3,493,215	556,575	11,393,167	930,380
	£	16,140,174	452,673	1,106	£	1,181,173	352,516	7,356,461	3,493,215	556,575	11,393,167	962,344
	£	16,140,174	452,673	1,106	£	1,181,173	352,516	7,356,461	3,493,215	556,575	11,393,167	1,001,083
	£	16,140,174	452,673	1,106	£	1,181,173	352,516	7,356,461	3,493,215	556,575	11,393,167	1,045,583
	£	16,140,174	452,673	1,106	£	1,181,173	352,516	7,356,461	3,493,215	556,575	11,393,167	1,089,980
	£	16,140,174	452,673	1,106	£	1,181,173	352,516	7,356,461	3,493,215	556,575	11,393,167	1,134,380

(a) Excluding particulars of transmission and distribution.

(b) Average over whole year.

(c) Excludes amounts drawn by working proprietors.

(d) See "Explanatory Notes and Definitions" in introduction to this Part.

(e) Includes quantities produced in factories classified to other Industries.

No. 51.—Factories : Gas Works (a)
See also Tables Nos. 31 and 52

Year	Gas Works		Book Values of—		Horse-power of Engines and Electric Motors Used (b)	Employment (including Working Pro-rietors) (c)	Salaries and Wages (d)	Power, Fuel, Light, and Water (e)	Repairs, Con-tainers and Materials Used	Value of Output (e)		Net Pro-duction (e)	Materials Used		Oil		Gas Distributed	Coke (including Coke Breeze) Produced (f)
	No.	£	£	£						£	£		£	£	£	£		
1949-50	4	75,178	646,902	1,143	191	98,227	40,429	342,595	479,252	96,228	48,312	243,159	1,049,098	64,868	1,046,896	495,280	33,009	65,005
1950-51	4	94,087	780,769	1,262	183	104,158	45,191	437,969	589,010	105,850	59,494	305,184	1,359,476	91,131	1,226,259	637,907	28,217	66,970
1951-52	4	125,208	907,714	1,245	201	153,207	78,045	612,728	871,794	180,961	64,621	408,768	1,825,004	158,900	1,214,137	637,370	30,689	112,530
1952-53	4	144,338	1,212,277	1,237	212	156,597	60,860	712,022	960,940	188,058	68,750	482,898	2,086,482	186,892	1,223,879	1,122,178	23,930	110,499
1953-54	4	142,578	1,464,799	1,202	201	180,647	98,986	678,560	1,008,168	225,622	56,240	454,242	2,114,791	173,144	1,240,085	1,176,252	21,111	129,528
1954-55	4	139,951	1,553,038	1,245	200	187,667	104,906	633,383	996,751	258,462	55,167	442,972	1,925,045	149,068	1,260,631	1,201,388	22,068	131,185
1955-56	4	144,207	1,579,563	1,212	191	172,652	104,780	639,993	1,054,716	279,943	55,956	465,482	1,701,038	125,838	1,269,699	1,223,054	25,778	149,354
1956-57	4	150,676	1,694,151	1,185	175	158,379	174,929	666,389	1,015,099	273,871	41,789	410,592	1,469,998	120,949	1,245,789	1,218,862	26,769	163,353
1957-58	3	178,326	1,584,480	1,204	184	167,471	103,721	617,847	1,062,076	340,508	54,388	456,000	1,532,775	132,142	1,222,981	1,199,897	21,973	168,558
1958-59	3	214,323	1,611,469	1,204	182	179,625	136,022	602,483	1,074,966	336,461	52,206	425,439	1,618,740	137,826	1,237,531	1,217,111	19,631	183,470

(a) Excluding particulars of distribution.
(b) Excluding motors driven by electricity of own generation.
(c) Average over whole year.
(d) Excludes amounts drawn by working proprietors.

(e) See "Explanatory Notes and Definitions" in introduction to this Part.
(f) Inclusive of quantities used in own works.

(g) Excludes amounts drawn by working proprietors.

No. 52.—Factories : Output of Electricity and Gas

Year	ELECTRICITY				GAS			
	Distributed	Used in Own Works	Lost	Total	Distributed	Used in Own Works	Lost	Total Made
1949-50	360,330	25,379,295	23,749,383	386,379,643	1,046,895,971	11,315,600	130,825,529	1,189,147,100
1950-51	392,925,611	30,808,993	37,546,235	401,555,667	1,226,258,949	11,908,300	153,855,583	1,392,022,877
1951-52	412,981,313	49,914,509	51,730,324	428,056,004	1,214,137,456	15,399,400	200,065,021	1,429,601,877
1952-53	454,701,073	48,161,671	51,306,583	469,208,916	1,223,878,637	19,932,400	199,493,260	1,443,304,297
1953-54	506,719,193	50,590,258	55,958,861	520,301,469	1,240,085,308	16,743,300	185,972,992	1,442,801,600
1954-55	570,187,968	59,322,937	60,251,858	582,687,735	1,260,630,516	9,251,500	177,822,337	1,447,704,853
1955-56	615,774,269	62,618,196	63,044,221	626,928,216	1,269,698,216	9,275,000	191,616,197	1,470,589,700
1956-57	646,053,798	55,956,265	73,225,245	652,438,271	1,245,789,279	6,075,000	199,140,421	1,451,004,700
1957-58	683,257,689	58,676,117	81,099,195	688,990,079	1,222,981,100	5,160,000	191,377,160	1,419,518,266
1958-59	725,246,220	60,172,789	84,450,210	731,545,608	1,237,531,055	1,577,350	178,844,161	1,417,952,566

(a) Excluding particulars of distribution.
(b) Excluding motors driven by electricity of own generation.
(c) Average over whole year.
(d) Excludes amounts drawn by working proprietors.

(e) See "Explanatory Notes and Definitions" in introduction to this Part.
(f) Inclusive of quantities used in own works.

(g) Excludes amounts drawn by working proprietors.

No. 53—State Basic Wage Rates

At 31st December—	Metropolitan Area (a)		South-West Land Division (b)		Goldfields Areas and other parts of State	
	Males	Females	Males	Females	Males	Females
	£ s. d.	£ s. d.	£ s. d.	£ s. d.	£ s. d.	£ s. d.
1926	4 5 0	2 5 11	4 5 0	2 5 11	4 5 0	2 5 11
1927	4 5 0	2 5 11	4 5 0	2 5 11	4 5 0	2 5 11
1928	4 5 0	2 5 11	4 5 0	2 5 11	4 5 0	2 5 11
1929	4 7 0	2 7 0	4 7 0	2 7 0	4 5 0	2 5 11
1930	4 6 0	2 6 5	4 5 0	2 5 11	4 5 0	2 5 11
1931	3 13 6	1 19 8	3 14 6	2 0 3	3 17 0	2 1 8
1932	3 10 6	1 18 1	3 12 6	1 19 2	3 18 0	2 2 2
1933	3 9 3	1 17 5	3 9 6	1 17 6	3 17 6	2 1 10
1934	3 11 0	1 18 4	3 11 6	1 18 7	4 2 0	2 4 3
1935	3 10 6	1 18 1	3 11 2	1 18 5	4 5 7	2 6 3
1936	3 13 9	1 19 10	3 14 8	2 0 4	4 7 0	2 7 0
1937	3 14 11	2 0 5	3 15 10	2 0 11	4 7 0	2 7 0
1938	4 1 1	2 3 9	4 2 2	2 4 4	4 15 2	2 11 5
1939	4 2 2	2 4 4	4 3 1	2 4 10	4 16 4	2 12 0
1940	4 5 4	2 6 1	4 6 6	2 6 9	5 0 3	2 14 2
1941	4 10 5	2 8 10	4 10 10	2 9 1	5 5 7	2 17 0
1942	4 17 9	2 12 9	4 17 1	2 12 5	5 5 7	2 17 0
1943	5 1 1	2 14 7	5 0 3	2 14 2	5 7 10	2 18 3
1944	4 19 11	2 13 11	5 0 9	2 14 5	5 7 1	2 17 10
1945	5 0 1	2 14 1	4 19 7	2 13 9	5 7 5	2 18 0
1946	5 2 1	2 15 1	5 1 6	2 14 10	5 9 0	2 18 10
1947	5 10 9	2 19 10	5 10 6	2 19 8	5 19 0	3 4 3
1948	6 1 7	3 5 8	6 1 3	3 5 6	6 0 6	3 9 11
1949	6 15 11	3 13 5	6 15 4	3 13 1	7 2 11	3 17 2
1950	8 6 6	4 14 1	8 6 7	4 14 2	8 14 8	4 18 6
1951	10 5 8	6 13 8	10 4 7	6 13 0	10 10 11	6 17 1
1952	11 18 6	7 15 0	11 19 2	7 15 6	12 4 2	7 18 9
1953	12 6 6	8 0 3	12 6 0	7 19 11	12 9 4	8 2 1
1954	12 6 6	8 0 3	12 6 0	7 19 11	12 9 4	8 2 1
1955	12 12 5	8 4 1	12 11 8	8 3 7	12 14 1	8 5 2
1956	13 5 2	8 12 4	13 2 11	8 10 11	13 2 8	8 10 9
1957	13 12 9	8 17 3	13 11 5	8 16 5	13 6 7	8 13 3
1958	13 13 5	8 17 9	13 13 4	8 17 8	13 11 6	8 16 6

(a) Defined as the area comprised within a radius of 15 miles from the G.P.O., Perth.

(b) As defined in the Land Act but excluding the Metropolitan Area.

No. 54.—Minimum Rates of Wages payable to Adult Workers under Awards of Arbitration Authorities and Industrial Agreements, in certain Industries and Occupations as at 31st December, 1958

Rates Relate to the Metropolitan Area except where otherwise stated, and are shown to the nearest farthing.

Industry and Occupation	Wages	Industry and Occupation	Wages
	£ s. d.		£ s. d.
CLASS I.—TREATMENT OF NON-METALLIFEROUS MINE AND QUARRY PRODUCTS.		CLASS III.—CHEMICALS, DYES, EXPLOSIVES, PAINTS, OILS, GREASE—	
Asbestos-Cement Goods :	Per week		Per week
Sheet Machine driver, Magnani Machine Operator	15 13 5	Oil Storemen :	
Moulder	14 14 5	Weekly Hands	15 15 3
All others	15 1 5	Oil Refinery Workers :	
Cement Goods :		Leading Hand Plant Attendant	17 15 4
Pipe-making :		Plant Attendant Class I	17 1 4
Moulder	15 2 5	Plant Attendant Class II	16 7 10
Wiredrawer	15 0 5	" " Learner	15 0 2
General Hands	14 9 5	Storeman	15 3 4
Block-making :		Assistant Storeman	14 3 4
Mixer, Block Machine Operator	15 7 2	All Others	13 13 4
Off-bearers and Stackers	14 18 5	Soap and Candle Factories :	
Brick-making	14 9 5	Glycerine Hand	15 3 5
Tile-making :		Soap Crutcher	14 17 5
Hand Presser, Ridge-maker	15 5 11	Tallow Man, and Soap Cutter	14 14 5
Stripper Stackers	14 15 11	Assistants to Soapmaker	14 14 5
Others	14 4 11	Wrappers and Packers (Adult Females)	9 2 3
Cement Works :		Superphosphate Works :	
Miller (Raw Mill)	15 8 5	Phosphate Rock Section	15 5 11
Assistant (Raw Mill)	14 13 5	Sulphur Section	15 11 11
Burner	16 11 5	Superphosphate Section	15 11 5
Quarryman	15 1 11	Sulphuric Acid Chamber Section	15 14 5
General Hands	14 7 5	Acid and Chemical Manufacturing Plant Section	14 17 5
Fibrous Plaster, Plaster and Cement Goods :		Mixed Manures Plant Section	15 2 11
Bench Hand	17 9 11	General Section	15 17 5
Fixer	17 3 5	Leadburners	15 11 5
Cement Worker	14 19 5		15 14 5
Plaster Caster	15 14 5		18 9 2
Limeworks :			
Loaders and Kiln Hands	14 2 5	CLASS IV.—INDUSTRIAL METALS, MACHINES, IMPLEMENTS AND CONVEYANCES—	
Quarrymen	14 5 5		
Dayfrers, Lime Baggers, and Crushers	14 8 5	State Engineering Works, Leighton :	
Kiln Repairers	14 15 11	Fitters, Turners, Moulders	17 8 5
Powder Monkey	14 11 5	Boiler-maker	17 8 5
Night Firer	3 3 6	Pattern-makers	18 10 11
CLASS II.—BRICKS, POTTERY, GLASS, ETC.—		Blacksmiths	18 18 5
Brickworks (House Bricks) :	Per week	Carpenters	(a) 17 13 5
Burner	15 4 5	Painters	(b) 17 9 8
Clayhole Hands	15 10 11	Labourers	13 13 5
Machine Driver	14 19 5	Agricultural Implement Making :	
Taker-off and Assistant Setter	15 15 5	Assemblers	14 18 5
Moulder and Presser (Fancy Bricks)	15 15 5	Agricultural Implement and/or Comb Fitters	15 8 5
Brickworks (Fire-bricks) :		Serviceman	15 18 5
Clayhole Hands	14 19 5	Coachbuilding, etc. :	
Off Bearers	15 10 11	Coachsmith, General Smith, Farrier, Wheelwright Smith, Spring Maker and/or Fitters on Road Vehicles, Bodymaker, Panel Beater	17 8 5
Scintlers	14 19 5	Welders	14 18 5
Burners	15 4 5	Wheelwright, Wheelmaker, Painter, Spray Painter, Trimmer, Grainer, Seat maker, Signwriter	17 8 5
Setters	15 10 11	Machinists (all kinds)	16 10 11
Mill-mixer	15 15 5	Sectional Trimmer	16 13 5
Wheeler-out	14 19 5	Floorman, Metal Panel Fixer	15 18 5
Wheeler for setting	15 5 11	Assembler, Viceman	15 10 11
Glass :		Storeman	14 17 5
Glass Bevelling and Silvering	17 8 5	All others	13 13 5
Leadlight Glazing	17 8 5	Engineering Foundries, etc. (Metropolitan) :	
Pottery Workers (Pipe and Tile) :		Blacksmith, Fitter, Turner, etc.	17 8 5
Burner	15 8 5	Patternmaker	18 10 11
Moulder, Presser, Trap Maker	15 3 5	Toolmaker	18 3 5
Junction Sticker	14 15 11		
Setters	14 15 5		
Others	15 0 5		
	14 0 11		
	15 0 5		

(c) Includes Tool allowance 5s. 0d.

(b) Includes Tool allowance 1s. 3d.

No. 54.—Minimum Rates of Wages payable to Adult Workers under Awards of Arbitration Authorities and Industrial Agreements in certain Industries and Occupations as at 31st December, 1958—continued

Industry and Occupation	Wages	Industry and Occupation	Wages
CLASS IV.—INDUSTRIAL METALS, MACHINES, IMPLEMENTS AND CONVEYANCES—continued		CLASS IV.—INDUSTRIAL METALS, MACHINES, IMPLEMENTS AND CONVEYANCES—continued	
	£ s. d.		£ s. d.
Engineering Foundries, etc. (Metropolitan)	Per week	Miscellaneous Section—continued	
Motor Mechanic	17 8 5	Watchman	14 4 0
Furnace-man	15 10 11	Electrical Mechanic	16 16 0
Tradesman's Assistant	14 17 5	Sheet Metal Working :	
Boilermaker	17 8 5	Bench Hands (First Class)	17 8 5
Moulder	17 18 5	Bench Hands (Second Class)	16 3 5
Electrical Fitter and/or Armature Winder	17 8 5	Canister-makers	15 3 5
Electrical Installer	17 0 11	Gas Meter-makers	16 0 11
Refrigeration Fitter	17 8 5	Stove and Range Fitters and Assemblers	16 0 11
Engineering (Goldfields), excluding Mining :		Shipbuilding, etc. (Government) (Federal Award) :	
Motor Mechanic	17 6 6	Shore Shipwrights (Permanent Employees)	17 0 0
Coppersmith, Blacksmith	17 6 6	Shipwrights and Boat Builders (Casual)	0 9 5
Pattern-maker	18 9 0	Wire and Wire-working :	Per week
Engineering (Railways) :	Per shift (†)	Wire-making :	
Fitter-in-Charge, Running Shed	3 19 1	Galvaniser	14 13 5
Fitter-in-Charge, Power House	3 15 8	Loom Weaver	14 5 5
Pattern-maker	3 14 2	Barbed Wire-maker	14 3 11
Blacksmith, Coppersmith	3 10 2	Annealer	14 3 5
Fitter, Brass-finisher, Turner	3 9 8	Labourer	13 13 5
Furnace-man	3 13 1	Gate and Fence-making :	
Slotter, Planer, Shaper, Borer, etc.	3 2 2	Metal Frame Scroll-makers	15 9 5
Boilermaker	3 8 2	Spring Coil, Ring Lock "K" Fence and Fabric Machinists	15 9 5
Moulder	3 9 8	Machinist's Assistants	15 3 5
Engineering (Sawmills)—South-West Land Division (c) :	Per week	Welders	14 18 5
Pattern-maker	18 10 10	Iron Bedstead-making :	
First Class Welder	17 8 4	Chill Fitter (who designs and models)	17 5 11
Fitter, Turner, etc.	17 8 4	Chill Fitter	15 7 5
Driller	14 18 5	Head Furnace-man	15 7 5
Electric Installer	17 0 11	Bedstead Welder and Caster	15 2 5
Tradesman's Assistant	14 17 5	Others	14 17 5
Engineering (Others)—South-West Land Division (c) :		Radio Workers :	
Fitter, Turner, Electrical Fitter	17 8 4	General Serviceman	17 8 5
Motor Mechanic	17 8 4	Workshop Serviceman	17 8 5
Tradesman's Assistant	14 17 4	Bench Assembler	14 18 5
General Labourer	13 13 4	CLASS V.—PRECIOUS METALS, JEWELLERY, PLATE—	
Aircraft Workers (Federal Award) (d) :		Jewellers and Allied Trades :	
Repair, Maintenance and Servicing Section :		Watch-makers and Clock-makers	17 1 5
Ground Engineers and/or Aircraft Mechanics :		Jewellers, Engravers, Setters	17 8 5
Holding prescribed Certificates	17 5 0	CLASS VI.—TEXTILES AND TEXTILE GOODS (INCLUDING KNITTED GOODS)—	
Holding no Certificate	18 16 0	Bag and Sack Workers :	
Pattern-maker	16 16 0	Floor Hands (Female)	8 17 9
Tool-maker	17 18 0	Machinist and Hand Cutters (Females)	9 2 9
Machinist, Metal	17 11 0	Machinist (Male)	14 7 5
Machinist, Wood	14 16 0	Factory Hands (Male)	14 3 5
Sheet Metal Worker	16 16 0	Knitting :	
Miscellaneous Section :		Males :	
Carpenter and Joiner (including tool allowance)	17 1 0	Mechanics	15 3 5
Electrical Fitter	16 16 0	Machine Cutters	14 15 5
Painter	16 13 0	Hand Cutters	14 12 5
Plumber	16 16 0	Machine Attendants, Pressers	14 7 5
Tradesman's Assistant	16 4 0	Others	13 16 5
Tractor Driver	14 13 6	Females	10 1 4
Driver, Omnibus	15 2 0	Rope and Cordage :	
		Rope-layer	15 6 11
		Rope-splicer	14 14 5
		Others	13 18 5
		Others	14 9 5
		Females	9 5 3
		Textile Workers (Federal Award) :	9 7 9
		Combing Department :	
		Assistant Foreman and/or Overlooker	16 8 0
		Others	14 15 0
		Others	15 4 0
		Females	10 2 0
		Drawing, Spinning, Twisting and Winding :	to
		Assistant Foreman and/or Overlooker	16 8 0
		Other Males	14 2 0
		Other Males	15 4 0
		Females	10 2 0
		Females	to
			10 18 0

(c) Outside 15-mile radius from G.F.O.

(d) Inclusive of loadings.

(†) Eight hours. Five shifts per week.

No. 54.—Minimum Rates of Wages payable to Adult Workers under Awards of Arbitration Authorities and Industrial Agreements in certain Industries and Occupations as at 31st December, 1958—continued

Industry and Occupation	Wages	Industry and Occupation	Wages
CLASS VI.—TEXTILES AND TEXTILE GOODS (INCLUDING KNITTED GOODS)—continued	£ s. d. Per week	CLASS VIII.—CLOTHING (EXCLUDING KNITTED)—continued	£ s. d. Per week
Warping Department :		Underclothing and Whitework :	
Assistant Foreman and/or overlooker	16 8 0	Males :	
Other Males	14 6 0	Cutters	16 16 0
	to	Others	13 9 0
	15 5 0		to
	10 2 0		16 7 0
Females	11 3 0	Females :	
	to	Cutters	11 16 6
	11 3 0	Pressers	10 15 6
Weaving Department :		Others	10 1 6
Assistant Foreman and/or overlooker	16 18 0		to
Males	14 2 0		11 5 0
	to	Shirtmaking :	
	16 13 0	Males :	
	10 2 0	Cutters	16 16 0
Females	11 12 0	Others	13 9 0
	to		to
	11 12 0		16 7 0
			10 1 6
			to
			11 16 6
CLASS VII.—SKINS AND LEATHER (NOT CLOTHING OR FOOTWEAR)—Saddlery and Leather Working :		Tailoring : Men's (Order)	
Journeyman	16 5 5	Males :	
	to	Cutters	17 18 0
Journeywoman	16 8 5	Trimmer, Fitter-up, Machinist	16 0 0
Females	9 13 9		to
	9 1 3		10 1 6
Tanneries (Federal Award) (e) :		Others	16 0 0
Bark Bagger	15 4 6	Females :	
Carrier	16 19 6	Cutters	17 18 0
Classer or Sorter	16 12 0	Fitter-up, Shaper	16 0 0
Flesher (Hand)	16 5 0		to
Lime Jobber	15 12 6		10 1 6
	16 14 6	Journeywomen	16 0 0
Machinist (Splitting)	to		to
	16 19 6		16 0 0
Roller	15 15 6	Clothing, Men's (Ready-made) :	
Striker and Setter-out	15 13 6	Males :	
Shedman who applies Dressing to Leather (Wet)	15 9 6	Cutters	16 16 0
Unhairer, Scudder, etc.	15 14 6	Tailors	16 11 0
	15 8 6	Trimmers, Fitters-up, Machinist	10 0 0
Table Hands	to	Proofer	14 19 0
	15 12 6	Brushers, Folders, Seam Pressers	14 13 0
Woolscouring :		Females :	
Woolscourer (in Charge of Machine)	16 4 5	Cutters	16 16 0
All other Adults	15 13 5	Trimmers, Fitters-up	16 0 0
		Seam Pressers	10 13 0
			to
			10 1 6
		Journeywomen	to
			11 10 6
CLASS VIII.—CLOTHING (EXCLUDING KNITTED)—		CLASS IX.—FOOD, DRINK, AND TO-BACCO	
Boots and Shoes :		Aerated Waters and Cordial Factories :	
Journeyman (Federal Award)	15 9 0	Cordial Makers	15 13 5
Journeywomen (Federal Award)	10 17 6	Motor Driver	15 15 5
Repairer	16 3 5	Bottler in Charge of Generator	15 4 5
Dressmaking (Order) (Federal Award) :		Bottler	14 8 5
Males :		Packer, Wirer, Tally Clerk	14 5 11
Cutters	17 8 0		to
Tailors	16 17 0		14 5 11
Machinists	16 0 0	Others	
Pressers-off	13 9 0		to
	to		14 5 11
	16 11 0	Baking :	
Females :		Foreman-in-charge of 4 or more workers	19 3 5
Cutters	14 1 6	Foreman-in-charge of less than 4 workers	18 16 11
Pressers	11 5 0	Single Hand Baker, Doughmaker	18 10 5
	10 1 6	Baker doing Oven work, Board Hand	17 18 5
Journeywomen	to		Per hour
	11 16 6		0 9 5
Dressmaking (Ready-made) :			Per week
Males :		Bread-carter	14 19 11
Cutters	16 16 0	Bread-carter (in charge motor vehicle)	15 7 11
Tailors	16 11 0	Biscuits and Cakes :	
Machinist	16 0 0	Mixers	15 14 5
Pressers-off	16 0 0	Ovensmen	15 8 11
	13 9 0	Brakesmen	15 6 11
	to	General Factory Hands	14 13 5
	16 14 0	Female Employees (Adults)	9 8 9
Females :		Breweries (including Bottling) :	
Cutters	11 16 6	Motor Lorry Driver (without Attendant)	16 16 5
Pressers	11 5 0	Cylinder Men	16 6 5
	10 1 6	Leading Hands	17 1 5
Journeywomen	to	Topmen	16 6 5
	11 16 6	Bottle-washers, Cask-washers, Packers, Sorters, Corkers, Wirers, Labourers, etc.	
		Cask Pitchers	16 1 5
		Engine-driver	16 4 5
		Firemen	17 1 0
			16 8 0

(e) Inclusive of loadings.

No. 54.—Minimum Rates of Wages payable to Adult Workers under Awards of Arbitration Authorities and Industrial Agreements in certain Industries and Occupations as at 31st December, 1958—continued

Industry and Occupation	Wages	Industry and Occupation	Wages
CLASS X.—WOOD - WORKING AND BASKETWARE—continued	£ s. d.	CLASS XII.—PAPER, STATIONERY, PRINTING, BOOK-BINDING, ETC.—	£ s. d.
Timber Workers (Sawmills):	Per week		Per week
Carpenter (Bush)	15 15 10	Cardboard Box and Carton-making—State Award:	
Carpenters and Joiners	17 8 4	Guillotine Cutters, Carton Setter	14 13 11
Dockerman	13 19 4	Storemen or Packers	13 18 5
Engine-drivers:		Males	13 17 5
Locomotive	16 12 4	Females	8 17 9
Stationary	17 2 10	Printing (Jobbing)—Federal Award:	
Faller	15 8 4	Machine Compositor	17 18 6
Firemen:		Proof Reader and Reviser	17 3 6
Locomotive	15 3 4	Hand Compositor, Slugger, Bulk Hand, Stone Hand, Electrotyper, Stereotype, Letterpress Machinist, Rotary Machinist, Hand Indexer, Book-binder, Marbler, Blocker, Finisher, Paper Ruler, Guillotine Machine Operator, Man in Charge Envelope-making Machine	16 16 0
Stationary	14 16 4	Rotary Machinist's Assistant	15 4 9
Labourer	15 8 4	Envelope Angle Cutter	15 14 9
Puller-out	13 13 4	Envelope Cutter or Die Cutter, Cutter of Playing Cards, Surface Coater	14 12 6
Saw-doctor	17 3 4	Calenderer, Water-proofer	14 9 0
Shaper	15 8 10	Brusher, Plate Roller	14 9 0
Motor Lorry Driver	16 16 4	Storeman, Packer or Despatcher	14 9 0
Sawyers, Benchmen	14 14 4	Printing (Jobbing)—State Award:	
Spotters	17 8 4	Machine Operator (Linotype or Monotype)	17 0 5
Swampers	14 9 10	Hand Compositor, Stereotype, Book-binder and Finisher, Paper Ruler, Calico Bag Printer, Lithographer, Letterpress Machinist, Paper Bag Machinist, Envelope Cutter and Guillotine Cutter	15 18 5
Stacker	16 4 10	Females	8 17 0
Tractor Driver (Log Hauling)	14 8 4	Printing (Newspapers):	
Timber Yards:		Linotype Operators:	
Buzzer	16 14 11	Night	22 7 6
Motor Lorry Driver	15 6 11	Day	21 12 6
Grader	16 2 11	Linotype Mechanics:	
Moulding Machinist	14 6 11	Night	19 12 4
Sawyers, Benchmen	14 14 5	Day	18 17 4
Shapers, Grinders	16 13 11	Letterpress Machinists:	
Tenoner	17 1 5	Night	21 4 2
Jointer	14 14 5	Day	20 9 2
Undertaking:		General Hands:	
Coffin-maker	15 12 11	Night	18 0 5
Groom, Trimmer	16 14 5	Day	17 5 5
CLASS XI.—FURNITURE, BEDDING, ETC.—		CLASS XIII.—RUBBER—	
Cabinet-maker, Chair-maker (j)	17 7 5	Tyre Retreading and Repairing:	
Wood-carver, Shaper and Upholsterer, French Polisher	17 5 11	Leading Hand	15 10 2
Wire Mattress-maker, Wicker-worker and Mattress-maker	15 16 11	Others	13 18 5
Picture Frame-maker	15 3 5		to
Labourer	13 13 5		14 18 5
	14 4 11	CLASS XV.—MISCELLANEOUS PRODUCTS—	
		Brushmaking:	
		Male:	
		Hair Pan Hands, Brush Pan Hands, Bottle Brush Makers, Finishers, Millet Broom Makers, Duccers, Lacquerers	15 6 11
		All Others	13 13 5
		Female:	9 2 9
		Dental Mechanics:	
		Dental Technician (Male)	17 8 5
		Dental Technician (Female)	10 13 4
		Optical Mechanics:	
		Optical Mechanics	16 15 11
		Leading Hands	17 10 11
			to
			19 0 11
		Photographic Employees:	
		Males:	
		Studio	14 5 11
		Developing and Printing	14 1 5
		Females	8 17 9

(j) Including Tool allowance.

No. 54.—Minimum Rates of Wages payable to Adult Workers under Awards of Arbitration Authorities and Industrial Agreements in certain Industries and Occupations as at 31st December, 1958—continued

Industry and Occupation	Wages	Industry and Occupation	Wages
CLASS XVI.—HEAT, LIGHT AND POWER—	£ s. d.	CLASS XVI.—HEAT, LIGHT AND POWER— <i>continued</i>	£ s. d.
Electric Light Works :	Per week	Gas Works (k)— <i>continued</i>	Per week
Turbine-driver	17 18 5	Retort Operator (Shift work)	15 14 11
Auxiliary Plant Attendant	16 11 5	Carburetted Water Gas Plant Operator	15 14 11
Fireman	16 8 5	Maintenance Man	15 14 11
Greaser	15 5 11	Service Layer	15 10 11
Boller-cleaner	15 10 11	Main Layer or Caulker	15 10 11
Engine or Plant Cleaner	14 15 5	Stove Assemblers	14 15 11
Gas Works (k):		Assistants to Service Layer	14 10 5
Retort Operator-in-Charge	16 17 5	Men Emptying or Filling Purifier	14 16 5
Ganger-in-Charge, Main Gang	16 5 11	Labourers	13 13 5
Gas Meter Maker or Repairer....	15 14 11		
	to		
	16 8 5		

(k) Rates exclude 3s. Industry loading and 3s. Service loading.

No. 55.—Minimum Rates of Wages payable to Apprentices, under Awards of Arbitration Authorities and Industrial Agreements, in certain trades as at 31st December, 1958

Trade	Weekly Wages (a)		Trade	Weekly Wages (a)	
	£ s. d.	£ s. d.		£ s. d.	£ s. d.
Bacon Curing and Smallgoods			Pastrycooking	4 11 2 to	14 13 5
Manufacturing	4 11 2	to 14 13 5	Patternmaking	4 15 2	„ 14 17 5
Baking	4 12 10	„ 15 0 8	Picture-framing	4 11 2	„ 14 13 5
Bollermaking	4 11 2	„ 14 13 5	Plumbing	4 11 2	„ 14 17 11
Bootmaking (Federal Award)	4 15 6	„ 14 2 0 (b)	Printing Trade—		
Boot repairing....	4 11 2	„ 14 13 5	Job Printing (Federal Award)	4 3 0	„ 12 9 6 (c)
Carpentering	4 11 2	„ 14 18 5	Job Printing (State Award)	4 11 2	„ 14 13 5
Coachbuilding	4 11 2	„ 14 13 5	Newspaper Printing (Linotype and Monotype, etc.)	6 16 0	„ 17 17 0
Dental Mechanics	4 11 2	„ 14 13 5	Process Engraving and Lithography	4 11 2	„ 14 13 5
Engineering (Metal Trades)....	4 11 2	„ 14 13 5	Radio Repairing	4 11 2	„ 14 13 5
Fibrous Plaster Making	4 11 2	„ 14 13 5	Saddlery—		
Furniture-making, etc.—			Males	4 11 2	„ 14 13 5
Machining Branch, Glass			Females	3 2 3	„ 9 4 9
Bevelling, Silvering, Mattress-making, Wire-weaving, and all other Branches	4 11 2	„ 14 13 5 (b)	Saw Mill Engineering	4 11 1	„ 14 13 4
Jewellery	4 11 2	„ 14 13 5	Sheet-metal Working	4 11 2	„ 14 13 5
Lead burning (Super. Works)	2 14 8	„ 12 19 9	Tailoring (Order)—		
Moulding	4 11 2	„ 14 13 5	Males	3 13 0	„ 13 5 6
Optical Works....	4 11 2	„ 14 13 5	Females	4 8 0	„ 9 9 6 (d)
			Timber Machining (Metropolitan)	4 11 2	„ 14 13 5
			Timber Machining (South-West)	4 11 1	„ 14 13 4
			Watchmaking	4 14 2	„ 14 16 5

(a) Range for five years' apprenticeship, unless otherwise shown. (b) Three to five years. (c) Six years. (d) Four years.

No. 56.—Factories : General Summary for each Australian State, 1958-59

State	Number of Factories	Land and Buildings	Plant and Machinery	Workers.	Salaries and Wages	Power, Fuel, and Light Used	Materials Used	Value of Output	Net Production
	No.	£'000	£'000	No.	£'000	£'000	£'000	£'000	£'000
New South Wales	226,684	400,643	459,718	449,518	413,015	76,275	1,070,862	1,950,452	803,315
Victoria	16,527	313,230	347,428	362,979	324,336	43,377	778,716	1,431,041	608,948
Queensland	5,651	68,995	112,528	104,753	85,497	14,964	280,757	451,186	155,465
South Australia	4,235	66,278	84,749	94,165	83,145	14,590	188,858	342,758	139,810
Western Australia	4,125	40,690	66,098	48,417	38,732	9,587	107,853	196,202	78,762
Tasmania	1,666	61,830	43,226	28,424	25,828	5,459	58,533	118,293	54,301
Total All States	54,888	951,666	1,118,747	1,088,256	970,553	164,252	2,485,079	4,489,932	1,840,601

(a) Average over the whole year inclusive of working proprietors. (b) Excludes amounts drawn by working proprietors. (c) Includes Lubricating Oil and Water used. (d) Includes "Non-returnable Containers, etc." and "Repairs to Buildings and Plant, etc." (e) See "Explanatory Notes and Definitions" in introduction to this Part.

No. 57.—Factories : Summary for All Australian States Combined

Year	Number of Factories	Land and Buildings	Plant and Machinery	Workers	Salaries and Wages	Power, Fuel, and Light Used	Materials Used	Value of Output	Net Production
	No.	£'000	£'000	No.	£'000	£'000	£'000	£'000	£'000
1949-50	41,598	259,549	285,602	917,499	385,797	54,830	929,094	1,645,456	661,532
1950-51	43,147	302,785	336,615	908,918	491,718	71,682	1,235,281	2,150,835	843,872
1951-52	45,844	359,490	410,144	977,517	611,789	96,629	1,513,210	2,634,706	1,024,867
1952-53	47,740	414,446	493,534	933,261	635,245	109,337	1,527,805	2,720,004	1,082,862
1953-54	49,576	483,431	580,715	989,542	705,137	120,458	1,747,973	3,095,476	1,227,045
1954-55	51,056	555,996	698,292	1,031,082	*731,640	128,382	1,940,698	3,434,589	1,365,509
1955-56	52,406	655,582	803,540	1,060,498	853,469	*139,027	*2,124,319	*3,764,060	*1,500,714
1956-57	53,200	*761,995	*923,954	*1,063,393	*891,090	*153,110	*2,247,183	*4,022,413	*1,622,120
1957-58	53,988	851,686	1,021,351	1,073,807	929,290	158,798	*2,386,361	4,273,862	*1,728,723
1958-59	54,838	951,666	1,118,747	1,088,256	970,553	164,252	2,485,079	4,489,932	1,840,601

(a) Average over the whole year inclusive of working proprietors. (b) Excludes amounts drawn by working proprietors. (c) Includes Lubricating Oil and Water used. (d) Includes "Non-returnable Containers, etc." and "Repairs to Buildings and Plant, etc." (e) See "Explanatory Notes and Definitions" in introduction to this Part.

No. 58.—Factories : Average Employment in each Australian State (a)

State	1949-50	1950-51	1951-52	1952-53	1953-54	1954-55	1955-56	1956-57	1957-58	1958-59	Percentage Increase 1949-50 to 1958-59
	No.	No.	No.	No.	No.	No.	No.	No.	No.	No.	%
New South Wales	389,385	406,065	406,994	380,213	402,595	419,810	433,081	436,389	445,802	449,518	17.6
Victoria	308,476	316,792	324,143	310,759	331,277	346,848	355,185	355,204	357,143	362,979	19.6
Queensland	88,963	94,579	94,349	93,123	98,119	100,293	102,473	103,426	101,844	104,753	17.8
South Australia	78,436	82,994	83,907	80,483	85,503	89,565	92,559	91,981	92,472	94,165	20.1
Western Australia	40,733	43,761	45,097	45,188	47,459	49,314	50,108	48,748	48,462	48,417	18.9
Tasmania	23,506	23,827	24,027	23,495	24,589	25,452	27,062	27,670	28,084	28,424	20.9
Total All States	917,489	963,918	977,517	933,261	989,542	1,031,082	1,060,498	1,063,398	1,073,807	1,083,256	18.6

(a) Average employment over the whole year and inclusive of working proprietors.

No. 59.—Factories : Salaries and Wages Paid in each Australian State (a)

State	1949-50	1950-51	1951-52	1952-53	1953-54	1954-55	1955-56	1956-57	1957-58	1958-59	Percentage Increase 1949-50 to 1958-59
	£'000	£'000	£'000	£'000	£'000	£'000	£'000	£'000	£'000	£'000	%
New South Wales	162,147	211,339	263,652	265,910	293,586	326,615	359,023	378,332	396,692	413,015	154.7
Victoria	130,265	163,207	202,586	210,978	239,037	262,750	286,944	296,608	310,540	324,336	149.0
Queensland	34,748	42,837	51,906	57,591	63,433	72,460	68,300	77,730	78,958	85,497	146.1
South Australia	33,708	42,940	53,558	56,546	63,110	70,373	76,237	77,813	79,844	83,145	146.7
Western Australia	15,298	19,658	25,394	28,344	31,590	34,738	37,207	36,916	37,935	38,752	153.3
Tasmania	9,646	11,737	14,703	15,976	17,381	18,364	21,598	23,636	25,321	25,923	167.8
Total All States	385,797	491,718	611,789	635,245	705,137	781,040	853,469	891,090	929,290	970,553	151.6

(a) Excludes amounts drawn by working proprietors.

No. 60.—Factories : Net Production in each Australian State (a)

State	1949-50	1950-51	1951-52	1952-53	1953-54	1954-55	1955-56	1956-57	1957-58	1958-59	Percentage Increase 1949-50 to 1958-59
New South Wales	£'000 283,201	£'000 306,109	£'000 443,391	£'000 457,742	£'000 520,043	£'000 589,127	£'000 *644,086	£'000 706,799	£'000 757,862	£'000 808,315	% 183.7
Victoria	219,244	275,680	334,360	358,082	408,314	452,223	491,948	528,091	*566,476	608,948	177.8
Queensland	61,854	75,400	91,380	98,209	110,255	120,061	128,080	138,400	148,958	155,465	153.4
South Australia	52,853	67,809	83,246	89,189	100,221	111,028	120,936	126,766	138,285	139,810	167.1
Western Australia	26,044	34,280	42,746	49,192	55,147	60,956	69,783	78,442	75,312	78,762	202.4
Tasmania	19,836	24,614	29,794	30,498	33,065	38,114	45,931	49,682	51,830	54,301	180.8
Total All States	661,532	843,872	1,024,807	1,082,862	1,227,045	1,365,509	*1,500,714	1,622,120	*1,728,723	1,840,601	178.2

(a) See "Explanatory Notes and Definitions" in Introduction to this part. * Revised.

No. 61.—Factories : Value of Land, Buildings, Plant and Machinery for each Australian State

State	1949-50	1950-51	1951-52	1952-53	1953-54	1954-55	1955-56	1956-57	1957-58	1958-59	Percentage Increase 1949-50 to 1958-59
New South Wales	£'000 224,461	£'000 266,659	£'000 320,099	£'000 384,309	£'000 429,746	£'000 480,115	£'000 559,181	£'000 667,291	£'000 766,007	£'000 860,361	% 283.3
Victoria	176,872	208,687	246,399	282,689	339,447	412,671	478,216	542,809	591,086	660,658	273.5
Queensland	49,710	58,193	69,900	86,390	104,163	122,554	138,379	148,558	168,525	181,623	265.2
South Australia	49,218	50,062	60,684	72,015	83,367	94,278	111,949	127,190	140,420	151,027	206.9
Western Australia	22,512	28,093	37,463	44,995	52,934	85,198	89,393	98,792	100,686	106,788	374.4
Tasmania	22,378	27,506	33,089	37,582	54,489	59,482	87,004	101,309	106,313	110,056	391.8
Total All States	545,151	639,400	769,634	907,980	1,064,146	1,254,288	1,459,122	1,685,949	1,873,087	2,070,413	279.8



COMMONWEALTH BUREAU OF CENSUS AND STATISTICS
WESTERN AUSTRALIAN OFFICE

Statistical Register

of

Western Australia

for

1958-59

PART VII

MINERAL STATISTICS AND WATER CONSERVATION

Issued under instructions from
THE RIGHT HONOURABLE THE TREASURER

BY

S. R. CARVER

COMMONWEALTH STATISTICIAN

Compiled by

R. J. LITTLE

DEPUTY COMMONWEALTH STATISTICIAN
AND GOVERNMENT STATISTICIAN

By Authority: ALEX B. DAVIES, Government Printer.

1960

PART VII—MINERAL STATISTICS AND WATER CONSERVATION

CONTENTS

I—MINERAL STATISTICS

No.		Page
1.	Mine and Quarry Production : Three-year Summary	4
2.	Metallic and Mineral Contents of Ores, etc. Produced : Three-year Summary	5
3.	Monthly Mine Production of Gold : Five-year Summary	5
4.	Alluvial, Dollied, and Specimen Gold, Ore treated, Gold Yield in each Goldfield, as Reported to the Mines Department	5
5.	Alluvial, Dollied, and Specimen Gold, Ore treated, Gold Yield in each Goldfield, as Reported to Mines Department—1886 to 1959	6
6.	Refinery Gold Production, 1886 to 1959, and Dividends Paid by Mining Companies	6
7.	Refinery Gold Production According to Goldfield : Ten-year Summary and Total from 1886	7
8.	Dividends Paid by Gold-Mining Companies : Five-year Summary	8
9.	Dividends Paid by Gold-Mining Companies—1890 to 1959	8
10.	Gold-Mining Leases, Labour, Machinery, and Ore Treated	9
11.	Gold-Mining Leases, Labour, Machinery, and Ore Treated : Ten-year Summary	9
12.	Employment in Mining (according to type) and Quarrying : Ten-year Summary	10
13.	Employment in Mining and Quarrying : Five-year Summary	11
14.	Mining Accident Casualties, Employment, and Accident Rate : Five-year Summary	11
15.	Leases, Areas, Claims, and Rights : Five-year Summary	12
16.	State Batteries, Other Crushing Mills and Tailings Plants	12
17.	Perth Branch of the Royal Mint—Revenue, Expenditure, etc., Coin and Bullion Issued—1899 to 1959	13

II—WATER CONSERVATION

METROPOLITAN WATER SUPPLY, SEWERAGE AND MAIN DRAINAGE

	Miscellaneous Particulars : Services in Use at 30th June, 1959	14
18.	Source and Distribution of Water : Five-year Summary	14
19.	Finances : Five-year Summary	14
20.	Water Supply according to Source : Five-year Summary	14

COUNTRY WATER SUPPLIES CONTROLLED BY PUBLIC WORKS AND COUNTRY WATER SUPPLY, SEWERAGE AND DRAINAGE DEPARTMENT

A.—Goldfields and Agricultural Water Supply

21.	Number of Services and Consumption for Towns and Localities	15
22.	Services, Mains, Consumption, Revenue and Expenditure : Ten-year Summary	15

B.—Great Southern Towns Water Supply

23.	Number of Services and Consumption for Towns and Localities	15
24.	Services, Mains, Consumption, Revenue and Expenditure, 1957-58 and 1958-59	16

C.—Other Water Supplies

25.	Number of Services and Consumption for Towns and Localities	16
26.	Services, Mains, Consumption, Revenue and Expenditure, 1957-58 and 1958-59	16

MISCELLANEOUS WATER SUPPLIES

27.	Water Boards not Controlled by Public Works Department	17
28.	Consumption by Government Railways in Western Australia : Five-year Summary	17
29.	Artesian and Sub-Artesian Bores Constructed	17
30.	Tanks and Wells Constructed and Boring Operations, 1904-05 to 1958-59	18

PART VII—MINERAL STATISTICS AND WATER CONSERVATION

I—MINERAL STATISTICS

No. 1—Recorded Mine and Quarry Production

Product	1957		1958		1959	
	Quantity	Value	Quantity	Value	Quantity	Value
Gold (a)	fine oz.	£	fine oz.	£	fine oz.	£
Silver (b)	849,741	13,817,460	874,819	14,297,587	860,969	14,106,076
Asbestos—	183,204	74,170	195,975	77,771	183,850	76,031
Crocidolite	tons		tons		tons	
Chrysotile	11,105	1,195,634	11,837	1,304,724	14,680	1,611,293
Beryl	1,389	42,067	1,378	38,652	632	17,249
	350	64,234	170	31,801	267	48,052
Bismuth	lb.	3,310	1,475
Chromite	1,312	20,997	tons
Clays—all kinds (value only)	212,715	238,272	193,078
Coal	838,661	2,552,657	870,882	2,280,649	911,435	2,356,534
Copper Ore	1,804	60,011	1,802	55,597	4,409	233,534
Cupreous Ore (c)	4,639	82,127	7,644	114,670	11,859	184,006
Felspar	995	4,611	681	3,093	1,396	6,352
Glass Sand	5,093	3,914	6,420	4,267	6,823	4,555
Glauconite	126	5,040	112	5,590	102	5,103
Gypsum	33,353	25,967	35,515	40,134	37,731	54,207
Ilmenite Concentrates	70,029	412,469	69,817	358,359	83,347	345,860
Iron Ore	416,236	428,870	572,923	591,204	727,084	755,725
Lead and Silver-Lead Ore and Concentrates	4,180	316,465	2,493	139,899	1,903	89,430
Leucocene Concentrates	276	3,930
Limestone and Shell (including road-making stone but excluding building stone)	427,286	176,555	436,531	160,872	481,604	226,483
Magnesite	19	74
Manganese Ore	73,191	1,162,402	47,543	694,356	75,733	1,055,673
Monazite Concentrates	110	7,211	90	6,000
Ochre	27	273	189	1,893	104	1,040
Pyritic Ore and Concentrates	57,918	382,567	49,389	351,847	53,030	371,989
Rutile Concentrates	297	8,423	100	2,765
Stone, Building and Monumental—Sandstone, Limestone, Granite, etc.	55,331	78,527	76,159	97,909	71,648	96,239
Stone, Crushed and Broken (d)—Granite, Diorite, Quartzite and Basalt	504,282	806,640	463,983	741,258	743,595	1,039,708
Talc	3,654	49,906	2,501	35,304	4,048	58,085
Tantalite Concentrates (including Tantalite/Columbite)	lb.		lb.		lb.	
	50,038	11,831	13,507	8,550	18,950	9,833
Tin Ore and Concentrates	tons		tons		tons	
Zircon Concentrates	270	155,079	138	77,319	250	154,729
Other (value only)	106	1,125	6,787	71,691
	47,874	27,719	38,975
Total, Mining and Quarrying	22,191,062	21,797,530	23,224,299

(a) Value is in terms of Australian currency, including amounts realized by the Gold Producers' Association Ltd. from sales of Western Australian gold (see also Table No. 6). Inclusive of Commonwealth Net Subsidy paid to gold producers in 1957, £512,708; in 1958, £623,394; and in 1959, £652,266. (b) By-product in treatment of auriferous ore and excludes silver contained in lead, silver-lead-zinc ore and concentrates exported (see Table No. 2). (c) For fertilizer. (d) Excluding limestone.

No. 2—Summary of Metallic and Mineral Contents of Ores, etc. Produced (excluding Gold)

Metallic or Mineral Content (by assay or recovered)	1957	1958	1959
	tons	tons	tons
Copper	324	419	1,093
Chromic Oxide (Cr ₂ O ₃)	551
Iron	262,520	365,275	480,797
Lead	3,087	1,853	1,382
Manganese—from Metallurgical Grade Ore	33,956	*22,031	35,996
Manganese Di-oxide (MnO ₂)—from Battery Grade Ore	186	*195	162
Monazite	104	81
Sulphur (from Pyritic Ore and Concentrates)	24,955	22,311	24,207
Tin	182	94	174
Titanium Oxide (TiO ₂)	38,325	*38,504	45,884
Beryllium Oxide (BeO)	lb.	lb.	lb.
Tantalite/Columbite (Ta ₂ O ₅ + Nb ₂ O ₅)	89,766	44,940	67,417
Recovered from Auriferous Ores and Concentrates	23,499	(a)	8,499
Contained in Other Ores and Concentrates exported (see note (b) to Table No. 1).....	188,204	195,975	183,850
Silver—	fine oz.	fine oz.	fine oz.
Recovered from Auriferous Ores and Concentrates
Contained in Other Ores and Concentrates exported (see note (b) to Table No. 1).....	8,910	4,792	9,711
Zircon.....	tons 103	tons 6,692

(a) Information not available.

* Revised.

No. 3—Monthly Mine Production of Gold

(fine ounces)

Month	1955	1956	1957	1958	1959
January	62,338	67,525	68,793	73,258	61,218
February	62,768	59,479	62,419	66,214	66,463
March	70,768	61,153	68,122	65,859	76,465
April	62,086	59,853	69,441	64,379	63,899
May	68,689	67,891	66,337	66,979	64,671
June	73,956	74,521	76,878	76,995	80,369
July	72,106	77,716	87,175	89,105	71,701
August	63,841	64,140	67,417	67,576	69,613
September	69,640	73,707	68,392	81,640	76,893
October	70,180	68,169	68,110	73,163	74,887
November	77,546	75,276	70,850	70,064	78,693
December	80,410	64,187	75,807	79,587	76,097
Total	834,326	813,617	849,741	874,819	860,969

No. 4—Alluvial, Dollied, and Specimen Gold Produced, Ore Treated and Gold Yield in each Goldfield, as reported to the Mines Department, 1959

Goldfield	Alluvial Gold	Dollied and Specimen Gold	Ore		Total Gold Produced
			Quantity treated	Gold therefrom	
	fine oz.	fine oz.	tons	fine oz.	fine oz.
Kimberley	16	17	5	38
Pilbara	24	8	2,009	1,039	1,071
West Pilbara	28	11	11
Ashburton	43	43
Gascoyne	3,993	431	436
Peak Hill	5	807	617	732
East Murchison	29	86
Murchison	15	24	168,454	95,322	95,361
Yalgoo	11	269	50	61
Mount Margaret	28	141,408	34,164	34,192
North Coolgardie	9	41,335	22,449	22,458
Broad Arrow	4	4,397	1,663	1,663
North-East Coolgardie	932	381	385
East Coolgardie	30	26	1,970,250	510,326	510,382
Coolgardie	8	534	57,004	16,851	17,393
Yilgarn	25	414,751	73,277	73,302
Dundas	48	183,564	101,595	101,643
Phillips River	1	1,366	1,366
Outside Proclaimed Goldfields	18	53	361	432
Total, 1959	197	864	2,959,202	859,908	860,969
Total, 1958	267	265	3,021,072	874,287	874,819

No. 5—Alluvial, Dollied, and Specimen Gold Produced, Ore Treated and Gold Yield in each Goldfield, as reported to the Mines Department, from 1886 to 31st December, 1959

Goldfield	Alluvial Gold	Dollied and Specimen Gold	Ore		Total Gold Produced
			Quantity treated	Gold therefrom	
	fine oz.	fine oz.	tons	fine oz.	fine oz.
Kimberley	8,996	2,902	22,752	17,240	29,137
West Kimberley	1	25	1	2	28
Pilbara	25,660	7,454	471,402	455,182	488,296
West Pilbara	6,337	375	24,750	24,301	31,013
Ashburton	9,267	482	6,807	2,913	12,663
Gascoyne	693	112	387	517	1,322
Peak Hill	3,382	5,900	770,645	321,510	330,192
East Murchison	8,950	22,205	12,615,673	3,649,623	3,680,778
Murchison	25,541	59,124	13,658,466	5,367,443	5,452,108
Yalgoo	1,801	3,223	442,508	263,703	268,727
Mount Margaret	11,582	35,396	10,928,008	4,833,496	4,880,474
North Coolgardie	4,845	19,825	3,496,525	2,470,914	2,495,584
Broad Arrow	21,982	27,475	1,352,724	738,165	787,622
North-East Coolgardie	119,366	21,826	1,021,297	645,639	786,831
East Coolgardie	61,080	57,133	75,589,900	33,507,051	33,625,264
Coolgardie	18,537	23,267	3,242,560	1,740,042	1,781,846
Yilgarn	2,194	5,500	6,926,368	2,215,114	2,222,808
Dundas	2,251	16,329	4,899,864	2,215,154	2,233,734
Phillips River	607	821	130,493	106,569	107,997
Outside Proclaimed Goldfields	1,479	1,110	4,360	11,945	14,534
Total to 31st December, 1959	334,551	309,884	135,605,490	58,586,523	59,230,958

No. 6—Refinery Production of Gold from 1886, and Dividends Paid by Mining Companies

Period	Production of Gold (a)				Dividends paid by Mining Companies
	Quantity			Value	
	Refined Outside the State (b)	Refined at Perth Mint	Total		
	fine oz.	fine oz.	fine oz.	£	£
Prior to 1950	11,536,511	41,315,598	52,852,109	305,632,035	45,106,099
1950	4,160	606,173	610,333	9,466,270	1,196,088
1951	5,590	622,189	627,779	9,725,343	1,000,469
1952	9,607	720,368	729,975	11,847,917	1,079,371
1953	5,396	818,516	823,912	13,299,092	1,432,852
1954	3,089	847,451	850,540	13,313,618	1,784,893
1955	4,091	837,914	842,005	13,374,688	2,049,121
1956	2,331	810,049	812,380	13,202,400	2,206,749
1957	2,043	894,638	896,681	14,550,893	2,413,886
1958	1,810	865,378	867,188	14,173,328	2,067,826
1959	2,322	864,287	866,609	14,194,195	2,093,984
From 1886 to 31st December, 1959	11,576,950	49,202,561	60,779,511	432,784,779	62,430,838

(a) Comprises gold refined at the mint and gold contained in gold-bearing materials exported. Figures for individual years do not agree with mine production, quoted in Tables 1, 3, 4 and 5, because of the delay between production at the mine and refinement at the mint. Value is in Australian Currency, including amount realized by the Gold Producers' Association Ltd. from sales of Western Australian gold (£539,358 in 1952, £535,330 in 1953, £63,839 in 1954, £19,230 in 1955, £12,154 in 1956, £27,549 in 1957, £5,146 in 1958, £1,167 in 1959) and Commonwealth Net Subsidy paid to producers (£199,129 in 1955, £496,819 in 1956, £512,708 in 1957, £623,394 in 1958, and £652,266 in 1959).

(b) Comprises gold in exported ores and concentrates.

No. 7—Refinery Gold Production According to Goldfield: Ten-Year Summary and Total from 1886 (a)
(fine ounces)

Goldfield	Year										Grand Total To end of 1959
	1950	1951	1952	1953	1954	1955	1956	1957	1958	1959	
Kimberley ...	1136	104	328	186	72	179	173	69	92	36	39,646
Pilbara ...	5,449	7,729	15,083	8,800	3,394	4,273	1,587	801	987	1,080	566,346
West Pilbara ...	109	13	14	...	10	2	8	57	16	7	31,347
Ashburton ...	56	6	...	69	29	14	1	1	10,472
Gascoyne	21	1	6	...	1,419
Peak Hill ...	398	145	5,296	8,466	8,105	103	22	273	491	449	271,458
East Murchison ...	2,894	654	1,245	1,246	234	111	340	242	394	640	3,285,654
Murchison ...	71,232	65,932	83,973	98,507	121,122	81,998	81,258	89,037	81,825	95,374	5,709,625
Yalgoo ...	710	1,175	506	283	9	2	...	109	10	...	211,047
Mount Margaret ...	29,625	22,590	24,722	25,725	24,367	26,398	26,051	32,747	30,551	33,899	4,708,809
North Coolgardie ...	5,282	11,221	18,561	18,339	19,791	19,528	21,767	24,179	20,402	21,728	2,452,041
North Coolgardie ...	3,391	3,242	3,618	1,741	2,384	1,635	1,806	2,548	2,204	1,513	576,639
Broad Arrow ...	139	162	454	120	146	109	128	106	144	193	696,187
North-East Coolgardie ...	424,468	439,193	457,193	493,332	496,003	513,776	492,413	544,396	523,541	513,087	35,310,341
Coolgardie ...	18,069	26,097	42,317	40,312	35,786	35,109	10,851	20,345	14,534	17,957	2,143,932
Yilgarn ...	6,783	4,962	7,320	57,435	70,030	70,030	86,425	84,778	81,841	76,247	2,289,447
Dundas ...	39,581	44,132	68,104	66,780	78,669	88,031	88,670	95,726	103,366	101,632	2,295,903
Phillips River ...	89	21	222	899	438	3	1	359	812	1,362	107,558
Outside Proclaimed Goldfields ...	922	701	519	672	558	704	879	907	972	1,353	70,590
Total ...	610,333	627,779	729,975	823,912	850,540	842,005	812,380	896,631	867,138	866,609	60,779,511

(a) Comprises Gold refined at the Mint and Gold contained in gold-bearing materials exported.

No. 8—Dividends (from Gold won) Paid by Gold-Mining Companies

Gold-Mining Company	Dividends				
	1955	1956	1957	1958	1959
Central Norseman Gold Corp., N.L.	£ 390,000	£ 390,000	£ 390,000	£ 455,000	£ 455,000
Golden Horseshoe	5,729
Gold Mines of Kalgoorlie (Aust.), Ltd.	175,267	301,896	150,949	176,107	202,265
Great Boulder Gold Mines, Ltd.	156,250	156,250	218,750	218,750	218,750
Haoma Gold Mines, N.L.	7,666	11,500
Hill 50 Gold Mine, N.L.	825,000	900,000	1,050,000	600,000	600,000
Lake View and Star, Ltd.	393,750	350,000	437,500	437,500	437,500
Moonlight Wiluna Gold Mines, Ltd.	15,000
North Kalgurlii (1912), Ltd.	103,125	85,937	154,687	180,469	180,469
Total	2,049,121	2,206,749	2,413,386	2,067,826	2,093,984

No. 9—Dividends (from Gold won) paid by Gold-Mining Companies, 1890 to 1959

Gold-Mining Company	Dividends	Gold-Mining Company	Dividends
	1890 to end of 1959		1890 to end of 1959
Associated	£ (a) 745,985	Lady Shenton	£ 120,000
Associated Northern Blocks	743,750	Lake View Consols	1,448,750
Australia United	4,500	Lake View and Star, Ltd.	8,965,750
Barramie Ranges	3,750	Lake Way Goldfield	2,750
Bayley's Reward	126,600	Lancefield	401,540
Bayley's United (b)	62,000	Linden, W.A.	9,600
Bendigo and Coolgardie	832	Long Reef	3,335
Big Bell Mines, Ltd.	360,000	Mararoa	157,500
Black Hill Development	2,350	Marvel Loch	2,500
Black Range	243,718	Menzies Alpha	1,000
Blue Bird Gold Mine, N.L.	125,000	Menzies Consolidated	22,401
Boulder Perseverance	2,725,505	Menzies Gold Reef	17,381
Brown Hill Extended	50,000	Metropolitan Mining and Development, Ltd.	8,890
Bullfinch Proprietary	101,182	Mikado	46
Burbanks Birthday Gift	99,500	Moonlight Wiluna G.M., Ltd.	225,000
Burbanks Main Lode	16,494	Morning Star	14,061
Burbidge Gold Mine, N.L.	5,000	Mount Burgess	2,667
Central	11,305	Mount Jackson	4,700
Central Gold	40,000	Mount Magnet G.M., Ltd.	7,888
Central Norseman Gold Corp., N.L.	4,127,500	Mount Malcolm Proprietary	10,000
Comet Gold Mine, Ltd.	26,613	Mount Yagahong Exploration	6,051
Coolgardie Brilliant, N.L.	5,000	Mountain View Gold	50,000
Cosmopolitan Proprietary	129,000	Murchison Proprietary	632
Cruise Gold Claims	1,250	New Chum	8,000
Cumberland (Dundas)	20,000	New Coolgardie G.M.s., N.L.	21,300
Day Dawn	2,750	New North Boulder	4,462
East Murchison United	60,000	New Yilgarn	4,811
Edna	325,649	Norseman G.M., N.L.	385,898
Edna May (W.A.) Amalgamated Gold Mine, N.L.	19,338	North Boulder	27,500
Edna May Central	14,790	North Kalgurlii (1912), Limited	2,598,748
Edna May Consolidated	3,000	North White Feather	9,996
Edna May Deep Levels	17,500	Ora Banda Amalgamated	85,000
First Hit (1934)	97,880	Oroya Black Range	65,000
Fraser's	25,208	Oroya Brown Hill	2,146,241
Fraser's South	7,500	Oroya Links	100,625
Fraser's South Extended	3,731	Faringa Mining and Exploration Co., Ltd.	351,869
Gem of Cue	1,250	Peak Hill Goldfields	180,868
Goconda	5,916	Premier	21,625
Golden Dream	900	Princess Royal G.M. Co.	134,475
Golden Horseshoe	4,110,836	Queen Margaret	20,197
Golden Pole	80,000	Queensland Menzies	89,100
Golden Ridge	140,209	Robinson Gold Mines	7,905
Gold Mines of Kalgoorlie (Aust.), Ltd.	2,202,025	Sand Queen	(c) 112,500
Great Boulder Main Reef	50,000	Sons of Gwalia	2,079,113
Great Boulder G.M.s., Ltd.	8,731,275	Sons of Gwalia South	35,500
Great Fingal Consolidated	1,746,875	South Kalgurlii Consolidated, Ltd.	1,238,004
Greenmount	834	Spargo's Reward G.M. (1935), N.L.	9,636
Hainault	54,113	Star of the East	12,000
Hannan's Reward	1,748	Sterling Gold Mines, N.L.	7,500
Haoma Gold Mines N.L.	19,186	Swan Bitter G.M., N.L.	5,280
Havilah	5,250	Triton Gold, N.L.	264,000
Hill 50 Gold Mine, N.L.	5,046,626	Vale of Coolgardie	5,625
Ida H.	89,285	Victory United	4,000
Ingliston South	4,608	Western Gold, N.L.	36,230
Island Eureka	16,000	Western Mining Corp., Ltd.	113,692
Ivanhoe	3,971,250	Western Mount Morgans	228,832
Kalgoorlie Enterprise Mines, Ltd.	287,375	White Feather Main Reef	65,070
Kalgurlii	1,681,500	Wiluna Gold Mines, Limited	1,208,666
Kanowna Red Hill	6,883	Yellowline Gold Areas	28,575
Kyarra	8,000	Yellowline Gold Development, Ltd.	587,819
Lady Gladys	2,400	Youanmi	61,250
Lady Loch	3,000	Total	62,430,838
Lady Mary	15,000		
Lady Robinson	1,152		

(a) In addition, Share Allotments of the following values were made:—Lake View Extended, £75,000; Lake View South, £75,000; and Associated Northern Blocks, £245,988. (b) The Bayley's United Leases include the original Bayley's Reward G.M. Co. Lease.

(c) In addition, a distribution of scrip to the value of £4,500 was made.

No. 10—Number and Area of Gold-Mining Leases under the "Mining Act"; Employment of Labour and Machinery; and Quantity of Ore Treated, 1959

Goldfield	Leases in Force on 31st Dec. (a)		Machinery and Plant on Mining Leases etc.					Ore Treated	Effective Workers employed at Mines (c)		Alluvial Diggers
	Leases	Area	Batteries (b)		Other Crushing Mills	Cyaniding			Above Ground	Under Ground	
			Number	Head of Stamps		Leaching and Agitating Vats	Vacuum Filters and Presses				
	No.	acres	No.	No.	No.	No.	tons	No.	No.	No.	
Northern—											
Kimberley	3	36	4	
Pilbara	55	754	5	35	10	20	2,009	55	11	
West Pilbara	1	2	2	28	2	
Ashburton	
Gascoyne	
Central—											
Peak Hill	12	112	1	5	3,993	5	5	
East Murchison	19	295	4	38	8	6	807	15	10	
Murchison	108	1,704	7	39	23	38	168,454	164	141	
Yalgoo	8	104	1	5	1	5	269	4	2	
Eastern—											
Mount Margaret	38	770	6	58	7	10	141,408	110	147	
North Coolgardie	65	1,105	6	30	8	11	41,335	91	70	4	
Broad Arrow	13	185	1	10	3	7	4,397	34	32	2	
N.E. Coolgardie	4	40	1	5	1	932	10	6	2	
E. Coolgardie	286	4,987	2	25	89	69	1,970,250	1,385	1,726	4	
Coolgardie	47	887	5	40	4	14	27,004	90	100	
Yilgarn	184	3,513	9	54	17	16	414,751	315	291	
Dundas	283	6,253	1	5	6	6	183,564	193	239	
Phillips River	3	30	1	2	
Outside Proclaimed Goldfields	1	24	2	
Total	1,129	20,799	50	351	179	202	2,959,202	2,481	2,780	12	

(a) Includes leases taken up on private property. (b) Including Government Batteries. (c) Average over whole year—excludes workers on sick, accident, annual and long service leave.

No. 11—Number and Area of Gold-Mining Leases in force under the "Mining Act"; Employment of Labour and Gold-Mining Machinery; and Ore Treated

Year	Leases in Force at end of Year (a)		Gold-Mining Machinery in use at end of Year					Total Value of Gold-Mining Machinery	Ore Treated	Effective Workers employed at Mines (c)		Alluvial Diggers
	Leases	Area	Batteries (b)		Other Crushing Mills	Cyaniding				Above Ground	Under Ground	
			Number	Head of Stamps		Leaching and Agitating Vats	Vacuum Filters and Presses					
	No.	acres	No.	No.	No.	No.	£	tons	No.	No.	No.	
1950	1,562	28,620	94	574	(d)251	437	68	4,395,436	2,463,423	3,372	3,676	32
1951	1,436	26,563	85	511	418	427	79	4,377,789	2,471,679	3,354	3,388	24
1952	1,476	28,217	71	486	416	370	84	6,411,794	2,626,612	3,235	3,129	30
1953	1,360	25,454	66	466	442	343	105	6,839,946	3,169,875	3,208	3,121	30
1954	1,360	25,283	65	462	373	316	80	6,966,213	3,240,378	3,080	3,019	29
1955	1,284	23,732	54	396	327	269	86	6,428,883	2,865,048	2,910	2,912	23
1956	1,190	21,739	50	376	317	262	79	6,896,794	2,870,273	2,694	2,918	16
1957	1,168	21,265	53	346	201	255	60	7,021,355	2,951,011	2,568	2,804	13
1958	1,131	20,777	49	326	184	231	62	7,270,143	3,021,072	2,499	2,840	13
1959	1,129	20,799	50	351	179	202	57	7,661,961	2,959,202	2,481	2,780	12

(a) Includes leases taken up on private property. (b) Including Government Batteries. (c) Average over whole year—excludes workers on sick, accident, annual and long service leave. (d) Particulars incomplete.

No. 12—Employment in Mining (according to type) and Quarrying
(Effective workers (†)—Average number employed over the whole year)

Particulars	1950	1951	1952	1953	1954	1955	1956	1957	1958	1959
Gold Mining										
<i>Goldfield and District—</i>										
<i>Northern :</i>										
Kimberley	8	8	5	5	6	3	4	4	4	4
West Kimberley
<i>Pilbara :</i>										
Marble Bar	82	80	85	77	46	33	35	44	52	47
Nullagine	65	80	93	81	72	42	23	27	17	19
West Pilbara	7	6	3	1	1	3	2
Ashburton	4	2	4	3	2
Gascoyne
<i>Central :</i>										
Peak Hill	28	56	71	60	43	11	8	11	11	10
<i>East Murchison :</i>										
Lawlers	21	12	14	8	9	7	8	8	5	7
Wiluna	61	36	26	20	12	5	4	3	2	3
Black Range	20	11	10	9	10	3	8	12	18	15
<i>Murchison :</i>										
Cue	538	518	439	442	380	100	51	50	31	34
Meekatharra	67	53	39	35	31	30	24	20	20	18
Day Dawn	44	29	14	16	16	14	14	14	14	7
Mount Magnet	165	121	127	153	176	213	250	231	263	246
Yalgoo	32	33	22	20	11	10	12	8	6	6
<i>Eastern :</i>										
<i>Mount Margaret :</i>										
Mount Margaret	59	43	35	25	15	15	14	10	6	5
Mount Malcolm	313	295	265	286	260	268	279	266	262	246
Mount Margaret	80	70	54	57	79	51	45	19	8	6
<i>North Coolgardie :</i>										
Menzies	151	175	165	155	141	129	111	103	107	105
Ularring	68	83	81	91	83	77	43	35	31	30
Niagara	30	29	24	22	15	7	7	6	7	6
Yerilla	82	70	45	51	43	37	29	22	24	24
Broad Arrow	194	189	168	108	110	114	82	70	71	68
<i>North-East Coolgardie :</i>										
Kanowna	30	27	44	39	34	19	10	8	12	15
Kurnalpi	14	11	8	5	3	1	1	1	2	3
<i>East Coolgardie :</i>										
East Coolgardie	3,768	3,566	3,414	3,316	3,261	3,327	3,253	3,151	3,122	3,109
Bulong	35	21	15	15	11	9	6	5	5	6
<i>Coolgardie :</i>										
Coolgardie	345	328	298	318	301	274	203	197	175	172
Kunanalling	29	35	18	21	21	13	19	18	19	18
Yilgarn	366	361	412	501	524	626	698	625	627	606
Dundas	452	403	388	410	405	403	383	413	424	432
Phillips River	12	15	12	8	6	2	2	2	2	2
Outside Proclaimed Goldfields	2	2	2	2	2
Total Gold Mining	7,080	6,766	6,394	6,359	6,128	5,845	5,628	5,385	5,352	5,273
Other Mining and Quarrying										
<i>Product—</i>										
Alunite	28
Asbestos	153	179	228	243	246	221	236	311	324	352
Barytes	3	3	1	2	2
Bentonite	1	2	4	1	2	2	2	1
Beryl	1	6	11	30	53	40	27	44	28	38
Chromite	6	4	5	3
Coal	1,099	1,125	1,281	1,463	1,560	1,386	1,219	1,136	1,072	1,011
Copper Ore	5	2	1	2	69	120	135
Cupreous Ore (for Fertilizers)	13	18	18	41	65	89	60	53	59
Diatomaceous Earth	1	2	1
Dolomite	1	2	1
Felspar	6	6	10	9	13	12	12	4	3	5
Glass Sand	5	4	4	4	4	4	4	4	2	3
Glauconite	7	3	2	2	2	2	4	2	3	2
Gypsum	30	36	43	26	24	17	14	12	15	18
Iron Ore	34	124	127	129	134	115	120	139	122	166
Lead	119	189	250	122	51	108	161	137	47	47
Magnesite	3	3	3	1	1
Manganese	8	2	24	95	13	24	66	86	97
Mineral Beach Sands	1	1	6	69	89	97
Ochre—Red and Yellow	3	2	2	3	2	2	1
Pyrites	100	138	188	209	173	128	125	121	114	117
Talc	2	5	5	6	5	5	5	5	4	4
Tantalite	23	23	19	6	2	3	1
Tin	21	33	36	57	59	85	64	46	45	43
Tungsten Ore (Scheelite)	2	5	2
Tungsten Ore (Wolfram)	4	12	8
Vermiculite	2	2	2	2
Quarry Products N.E.I.	235	299	342	376	310	321	*277	*251	*263	(a) 431
Total other Mining and Quarrying	1,861	2,180	2,578	2,767	2,746	2,547	*2,406	*2,485	*2,393	(a) 2,626
Grand Total	8,941	8,946	8,972	9,126	8,874	8,392	*8,034	*7,870	*7,745	(a) 7,899

(†) "Effective" workers (i.e., workers actually on shift and excluding those on sick, accident, annual or long service leave) are shown for all items except Quarry Products N.E.I., where the number of persons on the pay-roll is quoted, as figures for "effective" workers are not available.

(a) Includes persons engaged in quarrying operations conducted by factories (e.g., brick and tile works) as an integral part of their factory activities. Figures for earlier years exclude such persons.

* Revised.

No. 13—Employment in Mining and Quarrying

(Effective workers (†)—Average number employed over the whole year)

Particulars	1955	1956	1957	1958	1959
Gold Mining—					
Above Ground (a)	2,933	2,710	2,581	2,512	2,493
Below Ground	2,912	2,918	2,804	2,840	2,780
Total Gold Mining	5,845	5,628	5,385	5,352	5,273
Coal Mining—					
Above Ground	582	443	377	230	207
Below Ground	804	776	759	842	804
Total Coal Mining	1,386	1,219	1,136	1,072	1,011
Other Mining and Quarrying—					
Above Ground	969	*961	*1,078	*1,052	(b) 1,305
Below Ground	192	226	271	269	310
Total Other Mining	1,161	*1,187	*1,349	*1,321	1,615
Total—					
Above Ground	4,484	*4,114	*4,036	*3,794	(b) 4,005
Below Ground	3,908	3,920	3,834	3,951	3,894
Grand Total	8,392	*8,034	*7,870	*7,745	(b) 7,899

(†) "Effective" workers (i.e., workers actually on shift and excluding those on sick, accident, annual or long service leave) are shown for all items except quarrying where the number of persons on the pay-roll is quoted, as figures for "effective" workers are not available. (a) Includes alluvial diggers. See details Table No. 11, page 9. (b) Includes persons engaged in quarrying operations conducted by factories (e.g., brick and tile works) as an integral part of their factory activities. Figures for earlier years exclude such persons. * Revised.

No. 14—Mining Accident Casualties in each District, Employment and Accident Rate (a)

Particulars	1955		1956		1957		1958		1959	
	Killed	Seriously injured (b)	Killed	Seriously injured (b)	Killed	Seriously injured (b)	Killed	Seriously injured (b)	Killed	Seriously injured (b)
Accident Casualties—										
Goldfield or Mineral District:										
East Coolgardie	6	359	2	330	5	272	6	278	1	277
Mount Margaret	1	25	2	31	1	27	1	18	24
Murchison	15	13	1	11	1	10	9
East Murchison
Coolgardie	15	7	7	2	3
Yilgarn	1	34	1	37	42	44	54
North Coolgardie	1	16	1	11	6	5	5
North-East Coolgardie
Broad Arrow	1
Dundas	2	35	25	3	26	1	35	38
Pilbara	1	1	3	1	1	1
Ashburton
Yalgoo
Collie	1	152	1	150	107	124	2	123
Northampton	1	11	11	6	3	7
Kimberley and West Kimberley	5	5	1	1	3
Peak Hill	1	1	4
West Pilbara	17	24	22	14	10
Phillips River	1	9	19	13
Greenbushes	1
Total	13	686	9	645	11	543	10	555	3	567
Men engaged in Mining (c)—										
Average Number over Whole Year	8,081	7,767	7,629	7,492	7,468
Accident Rate—										
(Per 1,000 men engaged)										
Fatal	1.61	1.16	1.44	1.33	0.40
Seriously Injured (b)	84.89	83.04	71.18	74.08	75.92

(a) Exclusive of quarrying. (b) Under the provisions of the Mines Regulation Act, "Serious injury shall be such as results in the injured person being disabled from following his ordinary occupation and earning his usual rate of remuneration for a period of two weeks or more." (c) "Effective" workers, i.e., workers actually on shift and excluding those on sick, accident, annual or long service leave. Includes alluvial diggers but excludes quarry men.

No. 15—Leases, Areas, Claims, and Rights in force under the "Mining Act"

Particulars	As at 31st December—				
	1955	1956	1957	1958	1959
Gold-Mining Leases on:—					
Crown Land	Number 1,258	1,150	1,140	1,106	1,099
	Area, acres 23,142	20,831	20,645	20,217	20,146
Private Property	Number 26	40	28	25	30
	Area, acres 590	908	620	560	653
Other Mineral Leases on:—					
Crown Land	Number 253	248	252	219	226
	Area, acres 43,306	42,330	43,259	40,053	40,337
Private Property	Number 20	21	24	13	12
	Area, acres 2,108	2,135	2,203	1,973	1,961
Mineral Claims	Number 469	443	535	599	597
Water Rights	Number 164	156	156	156	146
	Area, acres 5,136	2,178	2,789	2,792	2,453
Dredging Claims	Number 130	106	125	147	141
Prospecting Areas	Number 441	479	494	503	510
	Area, acres 7,508	8,243	8,356	8,955	9,146
Tailings Areas	Number 27	25	22	22	23
Machinery Areas	Number 36	38	34	29	30
Business and Residential Areas	Number 107	105	105	103	103
Market Garden Areas	Number 95	92	92	91	91
Quarrying Areas	Number 5	4	7	7	6
Miners' Rights	Number 2,741	2,621	2,810	2,541	3,659
Miners' Homestead Leases	Number 373	362	362	369	369
	Area, acres 33,907	33,207	33,026	34,113	33,647
Miscellaneous Leases	Number 117	110	106	105	106
	Area, acres 1,806	1,772	1,735	1,717	1,723

No. 16—Transactions of State Batteries, other Crushing Mills, and Tailings Plants, for the Production of Gold, etc., 1959

Locality of Plant	Batteries (a)		Other Crushing Mills	Milling			Tailings		
	Head of Stamps	No.		Tonnage	Expendi- ture	Receipts	Tonnage	Expendi- ture	Receipts
Bamboo Creek	No. 5	No. 1	£ 1,085	£ 187	
Boogardie	10	2	298	1,466	140	
Coolgardie	10	1	4,492	11,730	2,037	3,744	7,322	4,077	
Cue	10	2	325	4,078	359	3,628	6,579	1,567	
Darlot	5	2,429	6,212	1,062	
Kalgoorlie	15	3	7,285	17,630	3,221	4,992	9,771	2,449	
Laverton	10	1	1,356	3,801	595	212	21	
Leonora	5	2,164	9,917	1,159	
Marble Bar	10	1	1,280	8,799	985	2,188	5,234	2,765	
Meekatharra	5	1	3,749	13,206	1,779	234	578	
Menzies	5	1	3,794	9,049	2,034	4,815	8,430	5,959	
Mount Ida	5	
Marvel Loch	5	1,275	5,628	671	16	
Norseman	5	1	546	1,324	237	
Northampton	3	
Nulaginie	15	5	422	3,908	223	
Ora Banda	10	2	1,809	7,318	1,036	1,808	2,970	3,195	
Payne's Find	5	1	269	1,846	185	
Peak Hill	5	3,993	7,921	1,399	
Sandstone	5	2	642	5,069	264	
Wiluna	10	2	
Yarri	5	1	2,920	10,353	1,815	
Sundries	4	
Total, 1959	160	30	39,048	130,430	19,155	21,409	41,297	(b) 20,038	
Total, 1958	150	24	41,806	123,278	20,817	22,327	45,620	(b) 22,372	

(a) One battery at each locality.

(b) Treasury Interest deductible, £2,160 in 1959, and £2,160 in 1958.

No. 17—Perth Branch of the Royal Mint (opened 21st June 1899)

ANNUAL EMPLOYMENT, EXPENDITURE AND REVENUE, BULLION RECEIVED AND ISSUED AND COINS (†) PRODUCED
1899 TO 1959

Year	Persons Employed (a)	Expenditure			Revenue (c)	Gold Bullion Received		Gold Bullion Issued		Silver Bullion Issued		Bronze Coin Produced	
		Salaries and Wages	Allowances Paid to Retired Staff	Other Contingencies (b)		Total	Gross oz.	Value (d)	Fine oz.	Value (d)	Fine oz.		Value
Prior to 1950	786,759	79,471	390,632	1,256,862	£	52,057,851	175,338,250	16,154,086	68,618,155	£	599,130	
1950	76	45,334	2,500	30,798	78,632	829,845	90,787	2,578,686	607,504	2,580,512	55,654	104,545	
1951	79	62,694	2,422	37,372	102,488	863,464	108,962	2,630,319	619,588	2,631,839	181,306	105,756	
1952	84	74,574	6,764	45,514	126,852	1,004,464	129,761	3,046,253	717,794	3,048,994	181,506	143,184	
1953	85	79,787	4,504	39,604	123,895	1,135,506	139,497	3,454,919	813,907	3,457,255	213,932	139,170	
1954	75	64,142	5,644	21,919	91,405	1,148,615	92,844	3,588,225	845,304	3,590,620	84,964	48,096	
1955	75	71,606	4,237	22,972	98,815	1,119,634	99,123	3,554,357	887,476	3,557,369	230,107	53,106	
1956	73	75,062	4,752	19,535	99,349	1,080,370	96,109	3,468,616	817,366	3,471,949	200,793	80,120	
1957	68	74,996	6,047	14,279	95,322	1,090,735	93,844	3,573,583	842,004	3,576,604	182,542	80,120	
1958	67	72,080	5,045	18,733	95,858	1,146,317	95,071	3,713,480	874,529	3,714,764	194,522	80,120	
1959	67	73,626	6,669	14,546	94,841	1,111,855	94,712	3,671,365	864,599	3,672,577	181,330	80,120	
Total	1,480,660	123,055	655,604	2,264,319	62,588,156	2,604,226	208,618,053	23,994,157	101,920,638	8,433,236	1,433,467	

(†) Sovereigns to the value of £106,384,197, Half Sovereigns to the value of £367,338 and Silver Coins to the value of £65,800 were produced prior to 1950.

(a) Average over whole year.

(b) Includes all Capital Expenditure, e.g., New Machinery, etc.

(c) Paid into State Treasury.

(d) Gold valued at Gold Standard, exclusive of Premium.

II—WATER CONSERVATION

METROPOLITAN WATER SUPPLY, SEWERAGE, AND MAIN DRAINAGE

Services in Use at 30th June, 1959.—Water Mains, 1,991 miles; Water Services, 125,761; Water Meters, 92,495; Main Drains, 67 miles; Sewers, 714 miles; Number of Premises connected with Sewers, 64,944.

No. 18—Water Supply—Source and Distribution

Year ended 30th June	Supply according to Source (a)			Distribution (a)			
	From Reservoirs	From Bores, etc.	Total	To State Railways	To other Consumers (including Shipping)		
					Quantity	Services	Estimated Population Served
	'000 gal.	'000 gal.	'000 gal.	'000 gal.	'000 gal.	No.	No.
1955	12,504,381	1,499,366	14,003,747	187,984	13,780,648	108,755	367,429
1956	13,251,359	1,210,885	14,462,244	187,000	14,220,775	113,437	380,294
1957	13,715,356	1,310,989	15,026,345	196,413	14,785,840	118,230	393,596
1958	15,963,713	1,672,430	17,536,143	200,251	17,137,235	122,159	407,376
1959	16,823,000	1,483,088	18,306,088	187,355	17,873,359	125,761	410,000

(a) The difference between total water drawn from all sources in any one year and the total distributed is comprised of operational loss at service reservoirs and the quantity released into Canning and Serpentine Rivers for settlers.

No. 19—Water Supply, Sewerage and Main Drainage—Finances

Service and Year	Capital Cost to 30th June	Revenue	Expenditure			Surplus (+) or Deficit (—)
			Working Expenses	Interest and Sinking Fund	Total	
Water Supply—	£	£	£	£	£	£
1954–55	11,255,210	946,922	498,254	428,169	926,423	+ 20,499
1955–56	12,267,020	1,080,601	560,776	484,164	1,044,940	+ 35,661
1956–57	13,672,321	1,153,737	548,832	598,101	1,146,933	+ 6,804
1957–58	15,283,093	1,260,873	617,754	658,876	1,276,630	+ 15,757
1958–59	17,123,762	1,338,917	634,427	744,624	1,379,051	— 40,134
Sewerage—						
1954–55	5,410,733	582,024	238,805	251,327	490,132	+ 41,892
1955–56	5,628,243	608,678	288,679	264,780	553,459	+ 55,219
1956–57	5,834,419	644,563	309,690	300,531	610,221	+ 34,347
1957–58	6,108,598	698,734	333,039	306,545	639,584	+ 59,150
1958–59	6,453,517	735,244	401,175	310,450	711,625	+ 23,619
Main Drainage—						
1954–55	759,936	69,778	15,256	30,263	45,519	+ 24,259
1955–56	792,739	66,741	24,535	32,125	56,960	+ 9,751
1956–57	1,009,399	69,255	26,594	39,133	65,727	+ 3,528
1957–58	1,104,103	80,431	29,325	49,467	78,792	+ 1,639
1958–59	1,350,083	88,346	40,684	55,090	95,774	— 6,028

No. 20—Water Supply according to Source

Source	Quantity Supplied ('000 gal.)				
	1954–55	1955–56	1956–57	1957–58	1958–59
Victoria Reservoir	516,550	630,000	488,000	469,500	423,950
Churchman Brook Dam	682,190	725,720	1,139,530	829,690	672,340
Wungong Brook Diversion Weir	741,801	1,193,719	1,441,166	1,403,302	1,227,500
Canning Dam	9,916,850	9,279,620	8,864,770	10,225,620	10,418,620
Mundaring Weir	646,990	1,422,300	1,781,890	1,670,553	1,766,800
Serpentine Pipehead Dam	1,365,048	2,313,790
Bores—					
Central Pumping Station (Loftus Street)	482,178	398,848	405,382	471,915	456,912
Mount Hawthorn (Roberts Street)	94,139	143,609	190,383	218,044	226,696
King's Park (near Mounts Bay Road)	746,368	473,346	589,891	689,476	604,401
Attadale	176,681	190,082	125,328	192,995	195,079
Total	14,003,747	14,462,244	15,026,345	17,536,143	18,306,088

**COUNTRY WATER SUPPLIES CONTROLLED BY PUBLIC WORKS AND
COUNTRY WATER SUPPLY, SEWERAGE AND DRAINAGE DEPARTMENT**

*A.—Goldfields and Agricultural Water Supply
(Formerly "Goldfields Water Supply")*

No. 21—Number of Services and Consumption

Town or Locality	1957-58		1958-59		Town or Locality	1957-58		1958-59	
	Services	Consumption (a)	Services	Consumption (a)		Services	Consumption (a)	Services	Consumption (a)
	No.	'000 gal.	No.	'000 gal.		No.	'000 gal.	No.	'000 gal.
Barbalin Towns (b)	218	16,000	225	13,258	Marvel Loch	62	4,185	65	5,613
Beverley	391	20,378	396	20,364	Narembeen	130	7,903	133	8,165
Boulder	2,213	173,929	2,208	154,472	Norseman	697	107,281	700	97,266
Bruce Rock	258	17,866	263	13,337	Northam	2,034	155,364	2,059	153,124
Bullfinch	310	140,514	310	126,393	Ora Banda	29	4,503	29	3,583
Central Towns (c)	1,902	134,859	1,943	127,500	Southern Cross	334	24,132	334	20,984
Coolgardie	280	21,306	274	18,710	Toodyay	251	13,330	253	12,943
Goomalling	208	15,052	212	14,662	Westonia	36	1,694	34	1,328
Hills District (d)	2,970	275,661	3,192	285,210	York	675	58,727	679	61,854
Kalgoorlie	4,545	917,286	4,544	831,415	Other (e)	3,537	373,148	3,933	342,948
Kondinin	98	4,136	99	4,244					
Koorda	72	522	Total	21,178	2,487,254	21,952	2,317,895

(a) Includes consumption from local storages as well as from Mundaring Weir. (b) Relates to the Barbalin Rating Zone and comprises the towns of Bencubbin, Gabbin, Kununoppin, Lake Brown, Mandiga, Mukinbudin, Trayning, Welbungin. (c) Relates to the Central, Nukarni, Belka and Chandler Rating Zones and includes the towns of Baandee, Bodallin, Burracoppin, Carrabin, Cunderdin, Doodlakine, Grass Valley, Hines Hill, Kellerberrin, Meckering, Merredin, Moorine Rock, Nangeenan, Noongaar, Nungarin, Shackleton, Tammin, Walgoolan. (d) Comprises an area including the towns and localities of Bakers Hill, Beechina, Boya, Chidlow, Clackline, Coates, Darlington, Glen Forrest, Gooseberry Hill, Greenmount, Gungah, Kalamunda, Kojeedda, Lesmurdie, Mahogany Creek, Mount Helena, Mundaring, Mundaring Weir, National Park, Nyaania, Parkerville, Sawyers Valley, South Kalamunda, Stoneville, Swan View, Wallston, Werribee, Wooroloo, Wundowie. (e) Miscellaneous supplies drawn from trunk mains and branches, mainly supplies to farms.

No. 22—Services, Mains, Consumption, Revenue and Expenditure

Year ended 30th June	Services (a)	Water Mains (a)	Consumption			Revenue (a)	Expenditure (a)		
			By Mines	Other (b)	Total (b)		Interest and Depreciation	Operating Expenses	Total
	No.	miles	mill. gal.	mill. gal.	mill. gal.	£	£	£	£
1950	16,063	1,777	501	1,707	2,208	346,659	238,809	327,804	566,613
1951	16,229	1,793	511	1,631	2,162	359,468	252,434	420,884	673,318
1952	16,598	1,802	566	1,748	2,314	366,754	285,877	518,853	804,730
1953	17,124	1,810	644	1,730	2,374	398,056	310,847	699,189	1,010,036
1954	17,375	1,821	710	1,855	2,565	432,496	333,556	738,041	1,071,597
1955	18,034	1,841	671	1,865	2,536	443,096	353,072	645,130	998,202
1956	18,458	1,864	691	2,121	2,812	469,232	391,812	711,532	1,103,344
1957	20,647	2,578	664	2,220	2,884	499,724	485,775	809,463	1,295,238
1958	21,178	2,656	636	1,851	2,487	528,206	552,437	853,912	1,406,349
1959	21,952	2,756	602	1,716	2,318	529,837	603,605	774,314	1,377,919

(a) Details for local schemes at Waddouring-Barbalin-Knungagin, Bruce Rock, Narembeen and Kondinin are excluded prior to 1956-57. (b) Prior to 1957-58 no deduction made for losses due to evaporation, leakage, etc. Figures for 1957-58 and 1958-59 include amounts consumed from local schemes at Waddouring-Barbalin-Knungagin, Bruce Rock, Narembeen and Kondinin. Previously only augmentation from Mundaring Weir to these schemes was included.

B.—Great Southern Towns Water Supply

No. 23—Number of Services and Consumption

Town or Locality	1957-58		1958-59		Town or Locality	1957-58		1958-59	
	Services	Consumption	Services	Consumption		Services	Consumption	Services	Consumption
	No.	'000 gal.	No.	'000 gal.		No.	'000 gal.	No.	'000 gal.
Allanson	56	1,924	56	2,147	Pingelly	300	11,425	317	12,955
Brookton	175	7,135	191	9,926	Popanyinning	27	(a)
Collie	2,406	198,057	2,424	195,185	Wagin	510	27,818	503	45,925
Cuballing	24	(a)	Williams	113	(b) 4,674	128	5,629
Highbury	6	(a)	Woodanilling	37	(a)
Katanning	922	30,429	997	52,456	Other (c)	130	10,423	208	12,730
Narrogin	1,195	74,951	1,267	70,819					
Piesseville	6	(a)	Total	5,807	366,836	6,191	407,752

(a) Not available. (b) For six months only. (c) Miscellaneous supplies drawn from trunk mains and branches, mainly supplies to farms.

B.—Great Southern Towns Water Supply—continued
No. 24—Services, Mains, Consumption, Revenue and Expenditure

Year ended 30th June	Services	Consumption	Revenue (a)	Expenditure (a)		
				Interest and Depreciation	Operating Expenses	Total
	No.	'000 gal.	£	£	£	£
1958	5,807	366,836	69,306	146,820	62,306	209,126
1959	6,191	407,752	79,706	174,268	87,888	262,156

(a) Details for local scheme at Wagiu are excluded from figures for 1957-58.

C.—Other Local Water Supplies

(Controlled by Public Works and Country Water Supply, Sewerage and Drainage Department)

No. 25—Number of Services and Consumption

Town or Locality (a)	1957-58		1958-59		Town or Locality (a)	1957-58		1958-59	
	Services	Con- sumption	Services	Con- sumption		Services	Con- sumption	Services	Con- sumption
	No.	'000 gal.	No.	'000 gal.		No.	'000 gal.	No.	'000 gal.
Albany	3,097	193,394	3,276	205,719	Meekatharra	210	10,747	210	11,946
Big Bell	6	469	2	345	Menzies	48	2,032	46	1,790
Boddington	195	7,866	196	6,598	Mingenew	117	4,969	121	6,607
Boyup Brook	209	13,298	226	12,046	Mooraw	357	20,281	366	19,229
Bridgetown	630	36,354	683	37,502	Morawa	127	3,102	138	4,036
Brunswick Jct.	245	34,880	257	34,183	Mount Barker	462	14,005	480	22,088
Buntine	19	889	22	807	Mount Magnet	186	9,136	198	8,776
Camballin			6	66	Mullewa	50	1,994	48	1,962
Carnamah	117	2,484	120	3,826	Northampton			194	(e) 3,770
Carnarvon	391	50,894	414	54,620	Onslow	92	5,094	100	6,425
Caron	8	(b) 169	9	(c) 562	Pemberton	160	9,349	167	7,908
Cranbrook	85	1,603	90	2,625	Perenjori			68	(f) 1,440
Cue	167	6,496	162	6,078	Pinjarra	303	17,597	315	15,861
Dalwallinu	123	2,858	124	3,250	Pithara			38	(e) 454
Denham	42	2,376	53	2,180	Port Hedland	189	14,925	208	17,830
Derby	164	18,722	219	21,575	Quairading	188	8,731	242	10,540
Dumbleyung	124	(d) 2,212	129	3,755	Roebourne	77	8,212	78	8,317
Dwellingup	107	3,627	116	3,795	Serpentine	79	7,254	81	9,322
Geraldton	2,673	198,833	2,798	231,243	Tambellup	110	3,421	111	3,600
Gnowangerup	186	5,333	204	6,570	Three Springs	109	5,197	113	5,371
Hall's Creek	18	1,738	20	1,852	Waroona	307	16,040	314	14,664
Kojonup	218	5,099	228	5,360	Wittenoom Gorge	174	14,326	177	13,208
Kulin	84	1,820	87	2,424	Wongan Hills	164	8,058	169	8,850
Lake Grace	117	(d) 3,390	144	5,017	Yarloop	95	7,445	103	6,308
Leonora	324	38,187	325	36,501	Yuna	12	382	12	378
Manjimup	797	37,557	848	35,406	Other (g)	11	519	23	554
Marble Bar	30	3,445	36	1,621					
Margaret River	265	14,790	268	12,728	Total	14,068	881,410	15,182	949,988

(a) Includes adjacent area comprising farms and minor towns. (b) For eight months only. (c) For ten months only. (d) For six months only. (e) For three months only. (f) For two months only. (g) Sundry minor undertakings.

No. 26—Services, Mains, Consumption, Revenue and Expenditure

Year ended 30th June	Services	Consumption	Revenue	Expenditure		
				Interest and Depreciation	Operating Expenses	Total
	No.	'000 gal.	£	£	£	£
1958	14,068	881,410	222,237	220,580	274,543	495,123
1959	15,182	949,988	234,305	243,390	237,825	531,215

MISCELLANEOUS WATER SUPPLIES

No. 27—Water Boards not controlled by Public Works Department—Consumption of Water (a)

Town or Locality	1957-58		1958-59	
	Services	Consumption	Services	Consumption
	No.	'000 gal.	No.	'000 gal.
Broome	290	125,250	336	125,250
Bunbury	3,131	232,067	3,221	263,643
Busselton	963	81,216	1,030	88,706
Harvey	590	108,000	613	91,235
Sandstone	30	1,752	22	1,698
Wiluna	72	10,650	89	11,000
Wyndham	71	31,309	71	46,498
Total	5,147	590,244	5,382	628,030

(a) Including supplies to railways, mines and shipping.

No. 28—Water Consumed by Western Australian Government and Commonwealth Railways

Source of Supply	Actual Consumption ('000 gal.)				
	1954-55	1955-56	1956-57	1957-58	1958-59
	<i>Railway Controlled--</i>				
<i>State :</i>					
Metropolitan	13,165	13,088	7,893	7,134	5,907
Central	50,805	37,347	35,737	30,900	26,057
South-Western	53,615	38,484	33,573	34,575	34,060
Great Southern	65,295	63,301	85,550	81,561	86,055
Eastern Goldfields	40,608	49,196	17,997	2,679
Northern	35,349	6,367	1,740
Commonwealth	2,278	4,357	158	679	689
Total	261,115	212,140	182,648	157,528	152,768
<i>Other Sources</i>	379,522	369,960	379,405	*342,372	327,396
Grand Total	640,637	582,100	562,053	*499,900	480,164

* Revised.

No. 29—Artesian and Sub-Artesian Bores constructed to 30th June, 1959, by State and Commonwealth Government Departments and by Private Owners under License (a)

(Inclusive of Operations by Defence Services)

Locality	No. of Bores put down	Depth of Bores in Feet		Locality	No. of Bores put down	Depth of Bores in Feet	
		Max.	Min.			Max.	Min.
Albany	3	140	95	Madura	2	2,101	430
Applecross	1	1,490	1,490	Mandogalup	3	140	121
Attadale	1	2,244	2,244	Mauds Landing	8	2,359	693
Bassendean	2	570	550	Midland Junction, etc.	4	890	322
Belmont	2	1,109	1,100	Mingenew	14	385	106
Broome	5	1,775	1,459	Mogumber	1	855	855
Bullsbrook	2	1,032	845	Moora	9	365	68
Bunbury	21	426	32	Muceha	1	176	176
Busselton	17	495	96	Murray Peak	2	1,933	1,253
Cannington	1	1,000	1,000	Naretha	1	236	236
Capel	3	572	193	Nerrina Station	1	430	430
Carnarvon	50	3,400	570	Nurina	1	348	348
Claremont	5	2,179	1,500	Onslow	1	1,729	1,729
Collie	6	1,134	111	Osborne Park	3	762	568
Cowalla	1	756	756	Peron Peninsula	2	1,780	1,490
Dandaragan	1	462	462	Perth	4	2,406	815
Dardanup	1	1,032	1,032	Point Cloates	1	4,006	4,006
Derby	8	2,371	260	Point Peron	1	1,412	1,412
Dongara	3	2,111	51	Port Hedland	1	175	175
East Perth	4	1,238	966	Rawlinna	7	1,371	323
Eucla	5	996	371	Rockingham	2	49	21
Exmouth Gulf	12	324	36	Shark Bay	7	1,669	333
Forrest	1	387	387	South Perth	1	1,860	1,860
Fremantle	2	1,322	456	Strawberry	4	186	92
Garden Island	3	1,200	1,112	Subiaco	1	876	876
Gascoyne	1	1,008	1,008	Wallal	3	2,200	363
Gingin	1	665	665	Wooramel	11	1,281	715
Gladstone	13	665	395	Wyndham	2	1,337	203
Guilford	12	1,410	236	Yanchep	2	118	110
Hamelin Pool	15	1,213	420	Yandanooka	2	110	60
Jandakot	2	190	150	Yardarino	1	1,607	1,607
Leederville	6	2,097	1,001	Yoganup	1	915	615
Loongana	5	1,470	404	Total	319

(a) Includes details in respect to all bores in which water was struck (fresh or stock only), including those that have been abandoned, or have ceased to function on account of cessation of flow, collapse, etc., complete particulars of which are not available.

No. 30—Summary of Tanks (†) and Wells constructed, and Boring Operations as recorded by the Public Works Department, 1904-05 to 1958-59

Statistical Division	Bores Sunk by—														Total			
	Tanks and Wells Constructed by State Government Departments		State Government Departments				Commonwealth Government Departments				Private Owners under License							
			Artesian Basins		Ground Water		Artesian Basins		Ground Water		Artesian Basins		Ground Water					
			Fresh or Stock Water	Sub-Artesian	Dry (a)	Fresh or Stock	Salt or Dry	Fresh or Stock Water	Sub-Artesian	Dry (a)	Fresh or Stock	Salt or Dry	Fresh or Stock Water	Sub-Artesian		Dry (a)		
Tanks	Wells																	
Metropolitan	20	1	6	18	1	...	55
Swan	13	...	1	1	...	40	
South-Western	1	...	16	6	4	20	6	...	
Southern Agricultural	*130	14	3	...	4	68	256	335	
Central Agricultural	282	262	*750	2,329	3,077	
Northern Agricultural	69	177	...	5	...	*384	1,224	2	1,734	
Eastern Goldfields	121	298	...	20	2	16	103	143	
Central	1	306	130	
North-West	...	8	86	19	...	
Pilbara	...	2	1	...	26	
Kimberley	9	2	...	32	
Total	*587	1,159	67	37	18	*1,261	3,923	4	51	12	61	60	127	32	*21	5,674		

(†) Includes dams but excludes service reservoirs.

(a) Abandoned or for which particulars of flow, if any, are not available.

* Revised.



COMMONWEALTH BUREAU OF CENSUS AND STATISTICS
WESTERN AUSTRALIAN OFFICE

Statistical Register

of

Western Australia

for

1958-59

SOCIAL STATISTICS

PART VIII—Law and Crime

PART IX—Hospitals and Charitable Institutions

PART X—Education

Issued under instructions from

THE RIGHT HONOURABLE THE TREASURER

BY

S. R. CARVER

COMMONWEALTH STATISTICIAN

Compiled by

R. J. LITTLE

DEPUTY COMMONWEALTH STATISTICIAN
AND GOVERNMENT STATISTICIAN

By Authority: ALEX. B. DAVIES, Government Printer

1960

PARTS VIII, IX, AND X—SOCIAL STATISTICS

CONTENTS

PART VIII—LAW AND CRIME

I—LAND TITLES AND DEEDS

No.	Page
1.—Transactions in Land Titles Office	5
2.—Receipts and Expenditure of the Offices of Land Titles and Deeds	5

II—SUPREME COURT

3.—Transactions in the Supreme Court	6-7
4.—Bankruptcy	7

III—PUBLIC TRUST OFFICE

5.—Public Trust Office	7
------------------------------	---

IV—MAGISTRATES' COURTS

6.—Charges and Convictions	8
7.—Aboriginals Charged and Convicted	9
8.—Convictions of Juveniles	10
9.—Charges and Convictions: Five-Year Summary	11
10.—Convictions, showing Class of Offence	11
11.—Convictions for certain Offences	11
12.—Convictions of Juveniles: Five-Year Summary	11

V—HIGHER COURTS

13.—Persons Charged and Convicted	12
14.—Aboriginals Charged and Convicted	12
15.—Convictions: Ten-Year Summary	13
16.—Distinct Persons Convicted, showing Class of Offence	13
17.—Punishments of Distinct Persons	13

VI—LOCAL, CORONERS' AND LICENSING COURTS

18.—Local and Coroners' Courts	14
19.—Licenses Granted under Licensing Act	14

VII—GAOLS AND PRISONERS

20.—Separate Commitments to Gaols	15
21.—Persons Committed to Gaols	15
22.—Prisoners in Gaols on 30th June	16
23.—Prisoners in Gaols: Ten-Year Summary	16

PART IX—HOSPITALS AND CHARITABLE INSTITUTIONS

1.—Government and Government-Assisted Hospitals	17
2.—Mental Hospitals	18
3.—Patients of Mental Hospitals	18
4.—State Homes for the Aged and Infirm	18
5.—Public Health—Tuberculosis Control Branch	19
6.—Infant Health Centres	19
7.—Children in Institutions	20
8.—Native Population	21
9.—Receipts and Expenditure of Department of Native Welfare	21
10.—Natives at Missions	22

CONTENTS—*continued*

PART X—EDUCATION

No.	Page
1.—State Expenditure from Consolidated Revenue on Education	23
2.—Receipts of the Education Department	23
3.—Government Primary Schools, Annual Cost per Head of Scholars	23
4.—Government Schools, Type of School and Teaching Staff	24
5.—Private Schools	24
6.—Government and Private Schools—Grade of Education	24
7.—Government and Private Schools—Ages of Scholars, Enrolment and Attendance	25
8.—Government High Schools—Staff, Enrolment, and Attendance	25
9.—Government High Schools : Five-Year Summary	26
10.—Government Exhibitions and Scholarships	26
11.—Technical Education—Teachers, Students Enrolled, etc.	26
12.—Technical Education—Student Hours and Class Hours	27
13.—Schools of Mines	27
14.—Schools at Orphanages	27
15.—Kindergarten Schools	27
16.—Public Examinations conducted by University of Western Australia	28
17.—University of Western Australia—Staff, Students, etc.	29
18.—University of Western Australia—Degrees, etc., Conferred	30
19.—University of Western Australia—Library	30
20.—University of Western Australia—Finance (General University Activities)	31
21.—University of Western Australia—Finance (Extra-University Activities)	31
22.—University of Western Australia—Adult Education	31

PART VIII—LAW AND CRIME

I—LAND TITLES AND DEEDS

No. 1—Transactions in the Office of Land Titles

Particulars	1949-50	1950-51	1951-52	1952-53	1953-54	1954-55	1955-56	1956-57	1957-58	1958-59
Transfers—										
Registrations effected	22,128	25,628	22,366	20,774	24,908	22,220	18,704	18,010	19,915	19,163
Consideration expressed	20,148,416	30,341,469	29,682,045	25,309,935	36,959,751	34,441,159	27,644,067	27,998,808	34,565,194	32,648,582
Mortgages—										
Registrations effected	13,998	16,818	15,441	15,878	20,328	16,550	12,627	13,600	15,411	14,942
Principal secured	15,962,278	21,467,053	21,667,657	22,829,792	38,034,372	31,461,587	24,646,199	24,695,090	29,408,045	29,456,885
Discharge of Mortgage registered	10,907	12,076	11,205	11,295	13,055	11,146	9,569	10,566	11,695	11,200
Leases, Freehold, registered	13	61	44	44	39	57	78	69	44	56
Leases, Crown, registered	271	591	674	462	527	817	591	580	805	868
Cavaliers lodged	884	1,208	1,348	1,558	1,918	2,325	2,787	2,748	2,873	2,982
Certificates of Title registered—										
By Crown Grant	1,787	2,012	1,547	2,171	1,588	968	1,430	1,181	1,021	1,265
Other	7,457	8,913	9,186	9,356	9,955	9,747	9,260	8,158	9,857	9,566
Assurance Fund: Amount standing to credit	42,651	45,089	47,238	49,674	52,080	54,189	57,066	59,529	61,878	64,480

No. 2—Receipts and Expenditure of the Offices of Land Titles and Deeds

Particulars	1949-50	1950-51	1951-52	1952-53	1953-54	1954-55	1955-56	1956-57	1957-58	1958-59
Fees collected—										
Titles Office (a)	65,027	75,898	68,018	67,206	79,952	72,340	62,125	90,593	113,549	108,324
Deeds Office	744	763	823	724	375	553	314	291	200	193
Total Receipts	65,771	76,661	68,841	67,930	80,327	72,893	62,439	90,884	113,749	108,517
Expenditure	47,664	56,851	72,230	82,871	86,224	90,523	98,727	108,314	108,196	110,149
Net Revenue	18,107	19,810	(b) 3,389	(b) 14,941	(b) 5,897	(b) 17,630	(b) 31,288	(b) 17,430	5,553	(b) 1,632

(a) Fees raised 75% 15th October, 1956. (b) Net Expenditure.

Letters of Administration— Gross Value of Estates Net Value of Estates	No.	327	328	329	330	331	332	333	334
Public Trustee	£	608,347	539,195	816,349	721,360	1,288,323	1,100,134	779,486	1,161,090
Trustee	£	422	514	422	514	506	490	512	512
Net Value of Estates	£	590,574	593,704	888,600	843,118	922,673	894,365	928,041	673,530
Total Number of Estates	No.	2,802	2,768	3,003	3,015	3,015	3,222	3,254	2,631
Total Gross Value of Estates	£	9,991,595	9,690,880	13,902,634	13,898,261	15,768,491	15,797,040	12,497,512	15,797,040
Total Net Value of Estates	£	9,462,391	9,092,191	13,109,096	12,576,181	13,447,402	13,573,641	11,502,386	13,573,641
Probate Duty collected (b)	£	744,909	761,736	1,079,008	1,086,521	914,440	1,042,367	890,514	1,042,367
Fees paid (b)	£	18,958	8,329	22,547	23,085	22,499	24,402	24,470	24,402

(a) Elections and Orders to Administer. (b) From and including 1952, amounts refunded have been deducted from collections.

No. 4—Bankruptcy (a)

Particulars	1948-49	1949-50	1950-51	1951-52	1952-53	1953-54	1954-55	1955-56	1956-57	1957-58	1958-59
<i>Under Commonwealth Bankruptcy Act</i>											
Sequestration Orders, Administration, etc. (b) —											
On Creditors' Petitions	No.	9	20	14	13	20	21	15	22	27	22
On Debtors' Petitions (c)	No.	8	9	8	10	17	31	46	85	89	89
Assets	£	4,267	75,635	32,855	43,866	81,045	88,087	66,937	157,360	61,098	100,888
Liabilities	£	17,667	81,504	69,951	50,095	147,687	121,772	154,363	224,955	210,598	472,900
<i>Under Parts XI and XII—</i>											
Compositions, Assignments and Deeds of Arrangement (c)	No.	14	14	17	22	27	22	59	97	96	95
Assets	£	49,750	18,278	43,948	50,698	216,879	269,006	173,304	464,947	519,999	674,440
Liabilities	£	59,812	38,086	45,176	61,299	199,148	209,236	162,118	357,472	582,841	584,764

(a) Figures prior to 1955-56 are for years ended 31st July. For 1955-56 figures are for the eleven months ended 30th June. Figures subsequent to 1955-56 are for year ended 30th June.
 (b) Includes Orders for Administration of Deceased Debtors' Estates. (c) Includes petitions by legal personal representatives of deceased debtors.

III—PUBLIC TRUST OFFICE
 No. 5—Public Trust Office

Year	Estates received for Administration	Trust Moneys Received	Trust Moneys Paid	Commission and Fees paid to Revenue	Unclaimed Moneys paid to Revenue	Value of Estates in hand at 30th June
1954-55	No. 1,073	£ 975,841	£ 862,887	£ 56,540	£ 10,863	£ 3,327,112
1955-56	1,044	941,376	888,506	66,248	6,982	3,539,413
1956-57	1,086	975,709	970,250	72,772	21,723	3,649,641
1957-58	1,164	963,718	865,936	66,560	19,433	4,012,334
1958-59	1,237	1,100,887	978,333	63,998	19,509	4,308,786

IV—MAGISTRATES' COURTS

Note.—Unless otherwise specified, particulars of Aborigines, Neglected Children, and Lunatics are not included in the following Tables.

No. 6—Charges and Convictions recorded during 1958
(Inclusive of concurrent offences)

Offence	Charges			Summary Convictions (a)			Committals to Higher Courts		
	M.	F.	Total	M.	F.	Total	M.	F.	Total
I.—Offences against the Person—									
Murder	2	1	3	2	1	3
Attempted murder	1	1	1	1
Manslaughter	16	16	16	16
Negligent driving causing death	6	6	6	6
Attempted suicide	13	1	14	11	11
Rape	10	10	9	9
Incest	4	4	3	3
Unlawful carnal knowledge	90	90	88	88	2	2
Indecent assault	6	6	2	2	1	1
Indecent dealing	46	46	37	37	3	3
Unnatural offences	19	19	7	7	12	12
Abortion	3	1	4	1	1	3	3
Bigamy	3	3	6	3	3	6
Concealment of birth	1	1	1	1
Assault, wounding, etc.	463	38	501	303	20	323	20	1	21
Total, Class I.	682	45	727	448	22	470	81	5	86
II.—Offences against Property—									
Robbery	6	6	2	2	2	2
Breaking, entering and stealing	926	6	932	672	5	677	239	1	240
Unlawfully on premises	188	4	192	182	4	186
Stealing, receiving, etc.	3,500	423	3,923	3,263	362	3,625	90	1	91
Extortion	1	1	2	1	1	2
Unlawfully using vehicles, etc.	744	21	765	728	21	749	3	3
Willful damage	293	15	308	283	15	298
Arson	1	1	1	1
Other offences	10	10	9	9
Total, Class II.	5,669	470	6,139	5,139	407	5,546	336	3	339
III.—Forgery, Uttering, and Offences against Currency—									
Forgery	12	12	12	12
Uttering	1	1	1	1
Total, Class III.	13	13	13	13
IV.—Offences against Good Order—									
Drunkenness	4,450	420	4,870	4,409	412	4,821
Disorderliness	1,053	75	1,128	990	66	1,056	1	1
Vagrancy, etc.	284	49	333	263	45	308
Indecent behaviour	40	40	38	38
Escaping, resisting, and hindering police	319	12	331	300	11	311	6	6
Other offences	26	37	63	23	37	60	1	1
Total, Class IV.	6,172	593	6,765	6,023	571	6,594	8	8
V.—Other Offences—									
Breach of :
Traffic Act (a)	25,866	1,078	26,944	25,194	1,053	26,247
Liquor laws	1,316	106	1,422	1,302	105	1,407
Health laws	228	13	241	203	13	216
Gaming	248	1	249	245	1	246
Maintenance offences	1,301	16	1,317	644	4	648
Industrial offences	151	2	153	120	2	122
Taxation offences	1,410	109	1,519	1,234	80	1,314
Other offences	3,975	481	4,456	3,765	462	4,227	13	4	17
Total, Class V.	34,495	1,806	36,301	32,707	1,720	34,427	13	4	17
Grand Total	47,031	2,914	49,945	44,317	2,720	47,037	451	12	463

(a) In addition, 25,197 small fines for minor traffic offences were collected by the Crown Law Department, and 11,802 parking fines were collected by the Perth City Council.

No. 7—Charges and Convictions in respect of Aborigines brought before Magistrates' Courts during 1958

(Inclusive of concurrent offences)

Offence	Charges			Summary Convictions			Committals to Higher Courts		
	M.	F.	Total	M.	F.	Total	M.	F.	Total
I.—Offences against the Person—									
Murder	1	1	1	1
Manslaughter	1	1	1	1
Rape	1	1
Unlawful carnal knowledge	3	3	3	3
Indecent dealing	5	5	4	4
Assault, wounding, etc.	83	9	92	75	7	82	2	2
Total, Class I.	94	9	103	83	7	90	4	4
II.—Offences against Property—									
Robbery	2	2	1	1	1	1
Breaking, entering and stealing	13	1	14	7	7	5	1	6
Stealing, receiving, etc.	232	19	251	226	18	244	1	1
Unlawfully using vehicle, etc.	25	1	26	24	1	25
Unlawfully on premises	10	1	11	10	1	11
Willful damage	14	9	23	14	8	22
Total, Class II.	296	31	327	282	28	310	7	1	8
IV.—Offences against Good Order—									
Drunkenness	1,091	274	1,365	1,084	272	1,356
Disorderliness	244	119	363	241	114	355
Vagrancy, etc.	38	20	58	36	20	56
Escaping, resisting and hindering police	75	9	84	73	8	81
Other offences	1	1	2	1	1	2
Total, Class IV.	1,449	423	1,872	1,435	415	1,850
V.—Other Offences—									
Native Administration Act :									
Receiving liquor	315	72	387	300	69	369
Supplying liquor to natives	99	9	108	97	8	105
Other offences	59	13	72	59	11	70
Breaches of :									
Traffic Act	175	2	177	164	2	166
Licensing Act	55	18	73	55	18	73
Gaming	1	1	1	1
Maintenance offences	19	1	20	12	1	13
Other offences	79	12	91	74	11	85
Total, Class V.	802	127	929	762	120	882
Grand Total	2,641	590	3,231	2,562	570	3,132	11	1	12

No. 8—Convictions recorded against Juvenile Offenders (exclusive of Neglected Children) during 1958, showing Age and Nature of Offence

Offence	Age														Total										
	7		8		9		10		11		12		13			14		15		16		17		Not stated	
	M.	F.	M.	F.	M.	F.	M.	F.	M.	F.	M.	F.	M.	F.		M.	F.	M.	F.	M.	F.	M.	F.	M.	F.
Unlawful carnal knowledge
Abortion
Indecent dealing
Stealing
Unnatural offences
Concealment of birth
Assault
Robbery
Breaking, entering and stealing
Stealing, receiving, etc.
Unlawfully using motor vehicles
Unlawfully using other vehicles
Unlawfully on premises
Killing or maiming animals
Wilful damage
Drunkenness
Disorderliness
Uncontrollable
Resisting, hindering police
Refusing (or false) name and address
Escaping legal custody
Crucify to animals
Vagrancy
Other offences against good order
Traffic offences
Licensing Act
Gaming
Contributing to neglect of child
Firearms and Guns Act
Other offences
Total	6	17	3	36	1	74	2	129	157	6	257	9	519	25	747	36	1,104	46	1,541	70	766	55	5,353

No. 9—Magistrates' Courts—Charges and Convictions

Year	Charges			Summary Convictions (a)			Committals to Higher Courts (b)			Discharges		
	M.	F.	Total	M.	F.	Total	M.	F.	Total	M.	F.	Total
1954	48,297	2,343	50,640	45,829	2,176	48,005	364	17	381	2,104	150	2,254
1955	63,984	3,755	67,739	61,505	3,613	65,118	442	12	454	2,037	130	2,167
1956	59,404	3,349	62,753	56,682	3,201	59,883	364	22	386	2,358	126	2,484
1957	55,955	3,250	59,205	53,229	3,068	56,297	346	10	356	2,380	172	2,552
1958	47,031	2,914	49,945	44,317	2,720	47,037	451	12	463	2,263	182	2,445

(a) In addition, fines collected by the Crown Law Department and the Perth City Council for minor traffic offences numbered: 1956—32,130; 1957—31,405; 1958—36,999.

(b) For convictions in Higher Courts, see Table No. 13.

No. 10—Convictions in Magistrates' Courts—Classes of Offences

Year	Offences against the Person		Offences against Property		Forgery and Offences against Currency		Offences against Good Order		Other Offences (a)		Total		
	M.	F.	M.	F.	M.	F.	M.	F.	M.	F.	M.	F.	Total
1954	368	18	3,618	235	2	7,094	503	34,747	1,420	45,829	2,176	48,005
1955	363	26	3,667	312	6,821	523	50,654	2,752	61,505	3,613	65,118
1956	489	17	4,430	352	1	7,185	481	44,577	2,351	56,682	3,201	59,883
1957	377	15	4,439	374	6,571	578	41,842	2,101	53,229	3,068	56,297
1958	448	22	5,139	407	6,023	571	32,707	1,720	44,317	2,720	47,037

(a) Largely traffic offences. See note (a) to Table No. 9 above.

No. 11—Convictions in Magistrates' Courts for Certain Offences

Year	Assault, Wounding, etc.		Stealing, Receiving, etc.		Drunkenness		Disorderliness		Gaming		Traffic Offences (a)	
	M.	F.	M.	F.	M.	F.	M.	F.	M.	F.	M.	F.
1954	319	18	2,465	222	5,426	383	895	59	2,951	6	26,506	1,054
1955	327	19	2,537	302	5,307	413	771	44	1,858	9	43,229	2,480
1956	323	15	2,973	330	5,552	360	889	59	299	11	37,473	1,911
1957	259	15	2,936	337	4,968	460	924	54	394	4	35,022	1,637
1958	303	20	3,263	362	4,409	412	990	66	245	1	25,194	1,053

(a) See note (a) to Table No. 9 above.

No. 12—Convictions of Juveniles

Year	Breaking, Entering, and Stealing		Stealing, Receiving, etc.		Wilful Damage		Traffic Offences		Other Offences		Total		
	M.	F.	M.	F.	M.	F.	M.	F.	M.	F.	M.	F.	Total
1954	490	2	871	82	115	2	1,102	67	510	30	3,088	183	3,271
1955	502	2	946	116	73	1,359	74	556	14	3,486	206	3,642
1956	488	5	1,078	102	90	2	1,753	66	826	29	4,215	204	4,419
1957	586	28	1,125	92	97	1	2,037	56	915	29	4,760	206	4,966
1958	664	5	1,229	131	162	2	2,067	77	1,231	38	5,353	253	5,606

V—HIGHER COURTS (JUDGES' COURTS)

No. 13—Persons charged and convicted during 1958
(In the case of multiple offences, only the most serious offence is included.)

Offence	Number Charged			Number Convicted		
	M.	F.	Total	M.	F.	Total
I.—Offences against the Person—						
Murder	2	1	3
Manslaughter	16	16	3	3
Negligent driving causing death	6	6	6	6
Rape	9	9	6	6
Incest	3	3	2	2
Indecent dealing	3	3	3	3
Unlawful carnal knowledge	2	2	1	1
Unnatural offences	11	11	8	8
Abortion	3	3	3	3
Bigamy	3	3	6	2	3	5
Assault, wounding, etc.	19	1	20	11	11
Total, Class I.	77	5	82	45	3	48
II.—Offences against Property—						
Robbery	2	2	1	1
Breaking, entering and stealing	132	1	133	132	132
Stealing, receiving, etc.	49	1	50	44	1	45
Unlawfully using vehicles	2	2	2	2
Arson	1	1	1	1
Extortion	1	1	2	1	1	2
Total, Class II.	187	3	190	181	2	183
III.—Forgery, Uttering, and Offences against Currency—						
Forgery	5	5	5	5
Uttering counterfeit money	1	1	1	1
Total, Class III.	6	6	6	6
IV.—Offences against Good Order—						
Disorderly conduct	1	1	1	1
Escaping legal custody	4	4	3	3
Armed causing alarm	1	1	1	1
Total, Class IV.	6	6	5	5
V.—Other Offences—						
Bribery	1	1	1	1
Perjury	6	3	9	5	2	7
Conspiracy	3	1	4	3	1	4
False declaration	1	1	1	1
Personating an elector	1	1
Total, Class V.	12	4	16	10	3	13
Grand Total	288	12	300	247	8	255

No. 14—Aboriginals charged and convicted during 1958

Offence	Number Charged			Number Convicted		
	M.	F.	Total	M.	F.	Total
Murder	1	1	1	1
Manslaughter	1	1
Assault, wounding, etc.	2	2	2	2
Robbery	1	1	1	1
Breaking, entering and stealing	5	1	6	4	1	5
Stealing, receiving, etc.	1	1
Total	11	1	12	8	1	9

No. 15—Convictions in Higher Courts
(Exclusive of Aborigines)

Year	Distinct Persons Convicted			Total Convictions Recorded		
	M.	F.	Total	M.	F.	Total
1949	108	2	110	167	2	169
1950	144	5	149	190	6	196
1951	133	8	141	164	9	173
1952	201	12	213	308	26	334
1953	230	11	241	310	13	323
1954	212	4	216	307	9	316
1955	256	4	260	378	8	386
1956	226	15	241	311	21	332
1957	193	7	200	284	7	291
1958	247	8	255	406	8	414

No. 16—Distinct Persons convicted in Higher Courts—Classes of Offence
(Exclusive of Aborigines)

Year	Offences against the Person		Offences against Property		Forgery and Offences against Currency		Offences against Good Order		Other Offences		Total	
	M.	F.	M.	F.	M.	F.	M.	F.	M.	F.	M.	F.
1949	35	1	66	1	2	1	4	108	2
1950	47	2	91	3	1	1	4	144	5
1951	60	4	69	1	1	3	1	2	133	8
1952	60	4	138	7	1	2	1	201	12
1953	75	5	141	3	3	1	11	2	230	11
1954	69	2	133	2	4	4	2	212	4
1955	63	1	187	3	2	2	2	256	4
1956	44	7	171	6	1	1	2	8	1	226	15
1957	30	3	155	3	1	4	1	3	193	7
1958	45	3	181	2	6	5	10	3	247	8

No. 17—Higher Courts—Nature of Punishment of Distinct Persons
(Exclusive of Aborigines)

Year	Bound over		Fined		Imprisoned		Sentenced to Death		Total		
	M.	F.	M.	F.	M.	F.	M.	F.	M.	F.	Total
1949	30	2	5	73	108	2	110
1950	41	3	3	1	99	1	1	144	5	149
1951	22	2	3	107	6	1	133	8	141
1952	52	4	9	2	139	6	1	201	12	213
1953	49	5	15	1	163	5	3	230	11	241
1954	39	1	5	168	3	212	4	216
1955	56	8	1	189	2	3	1	256	4	260
1956	37	5	3	184	10	2	226	15	241
1957	63	2	3	134	5	3	193	7	200
1958	55	3	7	1	185	4	247	8	255

VI—LOCAL, CORONERS' AND LICENSING COURTS

No. 18—Local and Coroners' Courts

Year	Local Courts				Coroners' Courts	
	Plaints Issued	Amounts Claimed	Verdicts for Plaintiff	Amount Awarded	Inquests on Persons	Inquests on Fires
	No.	£	No.	£	No.	No.
1949	15,245	245,516	4,619	103,768	296	13
1950	16,017	237,023	4,912	96,772	378	7
1951	15,151	242,889	4,228	93,008	358	12
1952	18,217	269,535	4,614	129,036	382	7
1953	19,643	374,484	6,479	187,777	363	3
1954	24,773	583,751	8,246	244,451	358	3
1955	31,079	1,051,654	9,480	448,213	385	2
1956	40,313	1,255,197	12,460	415,698	330	7
1957	39,259	1,271,653	14,058	525,064	271	4
1958	46,077	1,487,625	14,816	562,166	288	11

No. 19—Liquor Licenses granted under the Licensing Act

Description of License	1949	1950	1951	1952	1953	1954	1955	1956	1957	1958
Publican's General	389	390	390	389	391	390	390	391	393	392
Hotel	2	3	3	3	3	3	3	2	2	1
Wayside House	51	45	45	45	44	44	46	47	48	48
Australian Wine and Beer	2	2	2	2	2	1	1	1	1	1
Australian Wine	51	51	50	50	50	50	48	48	49	48
Australian Wine, Bottle	5	5	5	5	5	6	5	5	6	6
Packet	5	6	6	7	7	6	6	7	7	6
Railway Refreshment Room	7	7	5	5	5	5	5	5	5	4
Spirit Merchant's	39	34	36	38	39	38	39	39	39	39
Brewer's	7	5	5	5	5	4	4	4	4	4
Gallon	144	148	153	178	186	201	211	211	214	215
Eating, Boarding, and Lodging										
House	7	5	6	6	6	7	6	4	5	3
Club	88	106	115	123	129	144	150	154	168	175
Airport									1	1
Canteen									1	3
Total	797	807	821	856	872	899	914	918	943	946
Occasional	340	379	417	517	706	1,819	1,467	1,573	2,092	2,763
Temporary	674	704	774	819	794	862	927	809	897	929

VII—GAOLS AND PRISONERS

No. 20—Prisoners received in Gaols during the Year ended 30th June, 1959
(Exclusive of Trial and Remand Prisoners)

Commitments	Excluding Aboriginals			Aboriginals			Total Prisoners Received		
	M.	F.	Total	M.	F.	Total	M.	F.	Total
For Debt	43	43	43	43
For Penal Imprisonment—									
Under 1 month	1,497	128	1,625	434	261	695	1,931	389	2,320
1 month and under 3 months	488	31	519	132	40	172	620	71	691
3 months and under 6 months	363	9	372	93	20	113	456	29	485
6 months and under 1 year	208	4	212	48	48	256	4	260
1 year and under 5 years	174	1	175	10	1	11	184	2	186
5 years and over	8	8	1	1	9	9
During Governor's pleasure	16	16	1	1	17	17
Total Penal Imprisonment	2,754	173	2,927	719	322	1,041	3,473	495	3,968
Sentenced to Death
Grand Total	2,797	173	2,970	719	323	1,041	3,516	495	4,011

No. 21—Persons committed to Gaols for Penal Imprisonment during the
Year ended 30th June, 1959

Persons	Distinct Prisoners			Total Number of Prisoners Received (a)			Total Commitments (b)		
	M.	F.	Total	M.	F.	Total	M.	F.	Total
Excluding Aboriginals	1,554	79	1,633	2,754	173	2,927	4,247	239	4,486
Aboriginals	460	129	589	719	322	1,041	960	378	1,338
Total	2,014	208	2,222	3,473	495	3,968	5,207	617	5,824

(a) A prisoner is counted once for each time he is received during the year.
imprisoned on more than one charge, each charge is counted separately.

(b) Where a prisoner is

No. 22—Census of Prisoners in Gaols on the night of the 30th June

Particulars	1950		1951		1952		1953		1954		1955		1956		1957		1958		1959	
	M.	F.	M.	F.	M.	F.	M.	F.	M.	F.	M.	F.	M.	F.	M.	F.	M.	F.	M.	F.
	Penal—	237	6	243	5	233	8	266	14	241	6	268	9	341	9	354	9	378	9	343
Whites (Australian).....	85	1	84	1	112	4	92	1	111	106	1	130	1	123	1	188	124	2
Whites (other Nationalities).....	4	9	5	1	2	2	1	1	2	1
Coloured Races (not Aborigines).....	28	2	37	3	35	2	29	5	40	3	46	6	66	8	80	2	100	4	92	15
Aborigines	354	9	373	9	335	14	388	20	394	9	422	16	538	18	558	12	618	13	560	24
Total, Penal	16	2	9	17	2	20	2	17	1	33	28	1	39	1	16	19
Trial or Remand	370	11	382	9	402	16	408	22	411	10	455	16	566	19	597	13	634	13	579	24
Grand Total																				

No. 23—Gaols and Prisoners—Ten-Year Summary

Particulars	1949-50		1950-51		1951-52		1952-53		1953-54		1954-55		1955-56		1956-57		1957-58		1958-59	
	No.	£	No.	£	No.	£	No.	£	No.	£	No.	£	No.	£	No.	£	No.	£	No.	£
Daily average in Prison	370	394	418	439	450	491	540	650	628	620
Admissions to Sick Wards	168	156	145	138	209	228	220	263	236	218
Daily average in Hospital	22	19	19	18	17	18	19	22	18	12
Executions	1
Other Deaths	2	1	1
Other Deaths	8	12	6	6	8	8	8	7	16	2
Escapes
Annual Cost of Prisons and Prisoners	88,082	101,220	130,910	147,517	155,505	168,286	184,454	209,539	229,060	241,691
Value of Work performed by Prisoners	41,542	44,557	56,693	65,965	61,384	63,391	72,919	86,625	88,042	90,940

PART IX—HOSPITALS AND CHARITABLE INSTITUTIONS

No. 1—State Government and Government-Assisted Hospitals
(Exclusive of Mental Hospitals)

Particulars	1954-55	1955-56	1956-57	1957-58	1958-59
Hospitals at end of year—	No.	No.	No.	No.	No.
Under direct Government control	39	38	38	37	38
Other	57	57	56	56	55
Medical Staff—					
Honorary	264	309	297	330	376
Salaried	88	107	107	116	119
Nursing Staff	2,257	2,376	2,553	2,808	2,914
Beds and Cots for Patients	*4,108	*4,141	*4,082	*4,318	4,589
In-patients—					
Number at beginning of year :					
Males	1,309	1,350	1,256	1,336	1,444
Females	1,287	1,374	1,314	1,407	1,487
Admissions during year :					
Males	34,393	35,709	36,207	38,652	39,762
Females	41,145	42,838	42,052	45,200	46,876
Discharges :					
Males	33,018	34,496	34,761	37,148	38,413
Females	40,199	42,041	41,063	44,207	45,884
Deaths :					
Males	1,334	1,307	1,366	1,396	1,395
Females	859	857	896	913	938
Number at end of year :					
Males	1,350	1,256	1,336	1,444	1,398
Females	1,374	1,314	1,407	1,487	1,541
Total	2,724	2,570	2,743	2,931	2,939
Average daily number Resident (Patients)	2,626	2,648	2,656	2,748	2,847
Out-patients—Total Attendances	351,708	303,180	347,482	382,729	356,339
Receipts—	£	£	£	£	£
From Government Funds (a)	3,909,802	4,508,127	5,156,715	5,918,778	5,834,421
Local Government Aid	532	332	261	89	6,705
Public Subscriptions, Legacies, etc.	162,704	245,077	183,534	249,269	116,276
Fees	869,155	902,116	1,155,363	1,358,782	1,521,822
Other	83,530	91,972	70,788	49,791	64,289
Total	5,025,723	5,747,624	6,566,661	7,576,709	7,543,513
Payments—					
Salaries and Wages	2,403,697	2,728,406	3,115,380	3,376,316	3,747,569
Maintenance of Buildings and Grounds	306,679	271,238	252,742	565,192	415,260
Other Maintenance	1,590,175	1,826,848	1,793,918	1,946,556	2,174,082
Capital Expenditure	772,901	870,789	1,590,921	1,639,529	1,173,355
Total	5,073,452	5,697,281	6,752,961	7,527,593	7,510,266

(a) Including Hospital Trust Fund and Commonwealth Hospital Benefits Fund.

*Revised.

No. 2—Mental Hospitals

Particulars	1956		1957		1958	
	Hospitals for Certified Patients	All Mental Hospitals	Hospitals for Certified Patients	All Mental Hospitals	Hospital for Certified Patients	All Mental Hospitals
Hospitals	4	6	4	6	4	6
Medical Staff	8	12	8	12	8	12
Nursing Staff and Attendants—						
Males	180	237	185	243	190	237
Females	131	181	143	195	139	185
Total	311	418	328	438	329	422
Receipts—						
Patients' Fees	£ 35,078	£ 63,729	£ 40,742	£ 67,648	£ 42,082	£ 64,845
Other	14,497	14,487	15,681	15,681	14,879	14,879
Total	49,575	78,226	56,423	83,329	56,961	79,724
Payments—						
Salaries and Wages	488,434	567,877	496,641	579,966	514,207	615,253
Maintenance of Buildings and Grounds	18,649	24,207	32,352	48,959	49,969	51,440
Other Maintenance	250,078	294,788	265,691	310,665	271,831	322,159
Capital Expenditure	212,127	223,781	85,567	92,571	55,642	61,243
Total	969,288	1,110,653	880,251	1,032,161	891,649	1,050,095

No. 3—Patients of Mental Hospitals

Particulars	1956		1957		1958	
	Certified Patients	All Patients	Certified Patients	All Patients	Certified Patients	All Patients
Patients—						
Admissions :						
Males	158	598	154	607	192	662
Females	108	535	117	562	121	582
Total	266	1,133	271	1,169	313	1,244
Discharges :						
Males	63	506	65	512	62	530
Females	37	450	32	470	37	474
Total	100	956	97	982	99	1,004
Deaths :						
Males	76	81	93	98	65	68
Females	66	72	50	50	68	71
Total	142	153	143	148	133	139
Average Daily Number Resident :						
Males	955	1,029	959	1,047	982	1,074
Females	696	779	682	772	699	794
Total	1,651	1,808	1,641	1,819	1,681	1,868
Number at end of Year :						
In Hospitals :						
Males	953	1,038	*944	*1,035	998	1,083
Females	681	767	*702	*783	711	807
Total	1,634	1,805	*1,646	*1,818	1,709	1,890
On Leave :						
Males	73	127	78	127	89	143
Females	107	170	121	196	128	209
Total	180	297	199	323	217	352

* Revised.

No. 4—State Homes for the Aged and Infirm

Home	Inmates at 30th June, 1958	Admissions, 1958-59	Total	Discharges and Deaths			Inmates at 30th June, 1959
				Discharged	Deceased	Total	
Home for Aged and Infirm Men	458	252	710	79	199	278	432
Homes for Aged and Infirm Women	431	125	556	34	80	114	442
Total	889	377	1,266	113	279	392	874

No. 5—Public Health—Tuberculosis Control Branch

Particulars	1954	1955	1956	1957	1958
<i>Mass Radiography—</i>					
Persons examined by Chest X-ray	89,887	136,109	130,208	143,489	167,791
Cases of significant tuberculosis discovered	81	177	181	120	116
Other morbid conditions discovered (persons affected)	531	1,023	877	805	890
<i>Patients and X-rays referred by Medical Practitioners—</i>					
Cases examined	11,647	11,026	12,277	13,157	10,870
Cases of significant tuberculosis discovered	68	67	53	36	34
Other morbid conditions discovered (persons affected)	1,190	1,222	1,595	2,000	1,444
<i>Total Clinic Activities—</i>					
Cases examined	101,534	147,135	142,485	156,646	178,661
Cases of significant tuberculosis discovered	149	244	234	156	150
Other morbid conditions discovered (persons affected)	1,721	2,245	2,472	2,805	2,334
<i>Chest X-ray Examinations at Hospitals</i>	14,287	15,288	14,974	13,174	13,877
<i>Tuberculosis Register—</i>					
Notifications during year :					
Pulmonary tuberculosis	348	413	424	332	355
Other tuberculosis	34	39	44	32	24
Cases on Register at 31st December :					
Pulmonary tuberculosis	2,769	2,965	2,900	2,786	2,726
Other tuberculosis	97	128	146	156	82

No. 6—Infant Health Centres and Correspondence Nursing Scheme

Particulars	1954	1955	1956	1957	1958
<i>Infant Health Centres—</i>					
Centres :	No.	No.	No.	No.	No.
Metropolitan	23	28	28	29	31
Country	22	24	23	28	24
Mobile Clinics	1	1	4	4	4
Total	46	53	55	61	59
Attendances :					
Gross attendances	194,980	193,677	214,588	217,728	218,134
Individual babies attending	23,032	24,544	24,835	26,513	27,663
Visits to Households :					
To infants	17,934	20,514	19,931	21,567	21,927
To expectant mothers	192	198	79	154	251
Ineffective visits	798	1,256	1,408	1,041	1,152
Total	18,924	21,968	21,418	22,762	23,330
<i>Correspondence Nursing Scheme (not included above)—</i>					
Number on Roll :					
Infants	856	607	767	628	921
Expectant mothers	92	(a)	22	73	75
Total	948	(a)	789	701	996
Letters (b) :					
Sent	2,068	1,366	1,830	3,015	3,930
Received	1,926	932	795	903	826
<i>Staff Employed—</i>					
Medical	1	1	1	2	2
Nursing	50	57	61	72	74
Total	51	58	62	74	76
<i>Finances (c)—</i>					
Receipts :	1954-55	1955-56	1956-57	1957-58	1958-59
State Government Aid	£ 38,275	£ 56,292	£ 59,646	£ 69,914	£ 71,935
Local Government Aid	2,295	2,227	2,302	2,373	2,709
Lotteries Commission Grants	4,812	2,706	5,350	5,350	5,350
Total	45,382	61,225	67,298	77,637	79,994
Payments :					
Salaries and Wages	34,868	48,652	52,880	60,097	61,320
Travelling and Incidental Expenses	10,514	12,573	14,418	17,540	18,674
Total	45,382	61,225	67,298	77,637	79,994

(a) Not available. (b) Correspondence between nurses and mothers. (c) Infant Welfare Centres Trust Account only. Particulars of receipts and expenditure of local committees, (e.g., expenditure on buildings and motor vehicles) are not available.

No. 7—Children in Institutions at 30th June, 1959
(Excluding children at Native Missions)

Institution	State Wards		Migrant Children (a)		Private Children		Total		
	M.	F.	M.	F.	M.	F.	M.	F.	Total
Anglican—									
Parkerville Children's Home, Parkerville	55	44	20	21	75	65	140
Swanleigh, Middle Swan	5	3	29	33	33	41	117	77	194
Anglican Farm School, Stoneville	59	59	59
Total	119	47	29	33	103	62	251	142	393
Methodist—									
Mofflyn, Victoria Park	5	17	24	17	29	46
Allandale, Werribee	11	13	24	24
Total	11	5	30	24	41	29	70
Presbyterian—									
Benmore Boys' Home, Caversham	2	1	2	5	4	6	10
Sister Kate's Children's Home, Queens Park	4	8	21	21	25	29	54
Total	6	9	23	26	29	35	64
Roman Catholic—									
Castledare Boys' Home, Cannington	25	19	37	81	81
Clontarf Boys' Town, Victoria Park	33	105	43	181	181
Home of the Good Shepherd, Leederville	21	50	71	71
St. Joseph's Orphanage, Wembley	22	16	38	48	38	86	124
St. Vincent's Foundling Home, Wembley	12	7	1	30	34	43	41	84
St. Mary's Agricultural School, Tardun	3	56	11	70	70
St. Joseph's Boys' Town, Bindoon	44	17	61	61
Nazareth House, Geraldton	3	17	44	64	64
Total	73	53	225	33	176	176	474	262	736
Salvation Army—									
Boys' Home, Hollywood	34	40	74	74
Girls' Home, Cottesloe	19	49	68	68
Total	34	19	40	49	74	68	142
Undenominational—									
Kingsley Fairbridge Farm School, Pinjarra	114	35	114	35	149
Shiloh College, Broomehill	10	10	10
Child Welfare Reception Home	16	12	3	19	12	31
Alexandra Home, Highgate	9	8	9	8	17
Total	26	12	114	35	12	8	152	55	207
Grand Total	289	145	368	101	384	345	1,021	591	1,612

(a) Children brought to Western Australia under Child Migration Schemes.

No. 8—Native Population, 30th June, 1959 (a)

District and Sub-District	Full-bloods				Other (Castes)				Grand Total
	Over 14 years of age		Age 14 years and under	Total	Over 14 years of age		Age 14 years and under	Total	
	Males	Females			Males	Females			
Northern District—									
East Kimberley	729	654	432	1,815	56	45	125	226	2,041
West Kimberley	691	578	435	1,704	32	30	83	145	1,849
Broome	194	200	183	577	84	100	209	393	970
North-West District—									
Pilbara	617	473	302	1,392	95	104	91	290	1,682
Gascoyne	248	200	151	599	137	117	313	567	1,166
Central District—									
Central	12	8	3	23	370	347	779	1,496	1,519
Eastern Goldfields	500	450	400	1,350	200	150	250	600	1,950
North Central District—									
West Murchison	83	70	50	203	231	240	586	1,057	1,260
East Murchison	279	228	221	728	165	155	250	570	1,298
Southern District	59	52	123	234	487	439	1,403	2,329	2,563
Total	3,412	2,913	2,300	8,625	1,857	1,727	4,089	7,673	16,298

(a) Excludes an estimate of 2,000 full-blood natives living beyond the confines of civilization.

No. 9—Department of Native Welfare—Receipts and Expenditure

Particulars	1954-55	1955-56	1956-57	1957-58	1958-59
<i>Receipts (other than Revenue Appropriations)—</i>					
Cattle Stations	£ 32,504	£ 152	£	£	£
Child Endowment Rebates	4,149	796	391	377	257
Medical and Health Services	24,016	20,095	15,591	18,905	22,465
Native Homes	951	1,426	665	1,005	565
Other	4,128	2,801	2,929	3,859	4,632
Total Receipts	65,808	25,270	19,576	24,146	27,919
<i>Expenditure from Consolidated Revenue—</i>					
Administration :					
Salaries	35,845	42,396	51,429	54,444	57,945
Other (Travelling and Miscellaneous)	14,833	14,629	18,876	15,037	20,602
Total, Administration	50,678	57,025	70,305	69,481	78,547
Grants to Missions and Institutions	160,678	201,414	*199,409	202,023	233,635
Cattle Stations	(a) 30,275
Lagrange Native Depot	(a) 4,804
Native Homes :					
Bennett House, East Perth	1,912	1,806	1,984	2,649	2,623
Alvan House, Mt. Lawley (Girls)	3,516	4,084	3,128	3,708	3,899
McDonald House, West Perth (Boys)	5,061	2,621	2,734	2,809	3,640
Riverdale Hostel	3,372	2,049	7,735	5,319
Special grant to Native Medical Fund	11,036	3,400
Reimbursement to Public Health Department for expenditure on medical and health services to natives	66,672	76,786	91,559	114,507	127,714
Reimbursement to Education Department for expenditure on education of natives	23,413	24,020	28,751	34,318	38,838
Other assistance to natives, etc.	35,016	43,611	*46,822	92,913	96,805
Total Expenditure	393,061	418,139	446,741	530,143	591,020
<i>Loan Expenditure</i>	<i>433</i>	<i>2,386</i>	<i>6,908</i>	<i>10,654</i>	<i>49</i>
<i>Expenditure by other Departments</i>	<i>1,085</i>	<i>521</i>	<i>643</i>	<i>2,348</i>	<i>953</i>

(a) Closed during the year. * Revised.

No. 10—Number of Natives at each Mission, number subsidized by the Government, and amount of Financial Assistance granted by Department of Native Welfare

Name of Mission	1956-57			1957-58			1958-59		
	Natives at each Mission	Natives subsidized	Financial assistance granted to each Mission (a)	Natives at each Mission	Natives subsidized	Financial assistance granted to each Mission (a)	Natives at each Mission	Natives subsidized	Financial assistance granted to each Mission (a)
	No.	No.	£	No.	No.	£	No.	No.	£
Anglican—									
Forrest River, <i>via</i> Wyndham	158	98	7,140	186	86	7,139	162	88	6,597
Apostolic Church—									
Aborigines Rescue Mission, Jigalong	129	96	8,290	130	88	7,476	135	85	7,232
Baptist—									
Marrbank, <i>via</i> Katanning	49	41	4,081	52	52	6,060	67	54	6,010
Brethren—									
Kurrawang, near Kalgoorlie	58	56	6,330	67	59	5,505	58	55	6,134
Church of Christ—									
Churches of Christ, Carnarvon	119	107	11,527	136	119	12,420	138	134	13,216
Churches of Christ, Norseman	68	62	9,749	73	64	7,372	71	67	8,543
Methodist—									
Mogumber	94	80	8,881	88	84	10,760	104	81	11,319
Presbyterian—									
Mowanjum, Derby	158	84	10,691	156	74	10,361	142	52	9,372
Roman Catholic—									
Beagle Bay, <i>via</i> Broome	181	101	9,867	175	89	12,832	179	63	7,338
St. Joseph's Hostel, Derby	(b)	(b)	13,981	24	11	12,817
Holy Child Orphanage, Broome	41	32	3,527	44	21	2,226	36	26	2,800
Kalumburu, <i>via</i> Wyndham	188	84	5,829	208	108	7,726	216	108	8,391
Lagrange, <i>via</i> Broome	124	72	10,393	81	63	8,865	97	67	7,284
Lombadina, <i>via</i> Broome	90	56	4,222	87	53	4,430	145	53	4,308
New Norcia	162	122	12,327	142	114	11,096	148	133	15,124
Pallottine, Balgo, <i>via</i> Hall's Creek	125	73	7,167	116	58	4,750	137	76	4,425
Pallottine Mission School, Tardun	80	69	5,483	77	59	5,129	74	57	5,169
St. Francis Xavier Mission, Wandering	72	59	5,186	76	70	8,354	94	91	9,633
Seventh Day Adventist—									
Karalundi, <i>via</i> Meekatharra	85	75	7,870	79	78	8,913	91	88	8,308
Wiluna	38	1	2,162	65	37	2,823	67	61	4,064
United Aborigines Mission—									
Derby	14	14	760	41	29	11,960	96	58	10,038
Mt. Margaret	160	112	10,900	128	108	9,895	111	80	9,080
Sunday Island, <i>via</i> Derby	140	68	10,891	117	51	4,526	87	19	3,879
Fitzroy Crossing	122	105	9,186	104	98	7,872	95	63	6,420
Gnowangerup	46	37	4,136	45	43	4,513	49	47	4,683
Warburton Ranges	275	71	4,658	300	98	7,414	332	123	12,251
Cosmo Newbery, <i>via</i> Laverton	74	22	567	57	15	405	66	21	569
Other Missions—									
Australian Aborigines Evangelical Mission, Cundeelee, <i>via</i> Zanthus	77	53	4,933	52	43	4,221	152	65	4,596
Native Mission Farm, Roelands	69	80	8,149	87	76	7,706	81	73	8,997
Wongatha Training Farm, <i>via</i> Esperance	10	8	1,938	12	11	2,035	11	11	1,815
Other—(c)	3,109	4,643	5,297
Total	3,006	1,938	199,949	2,981	1,948	223,408	3,265	2,010	235,309

(a) Excludes Lotteries Commission donations amounting to £24,328 in 1956-57, £10,121 in 1957-58, and £8,568 in 1958-59. (b) Mission in course of construction. (c) Granted to other persons and institutions assisting natives.

PART X—EDUCATION

No. 1—Total State Government Expenditure from Consolidated Revenue on Education

Expenditure on :	1954-55	1955-56	1956-57	1957-58	1958-59
<i>Education—</i>	£	£	£	£	£
Administration and General	163,849	185,777	227,351	341,113	359,088
Primary and Secondary :					
Transport of children	844,791	980,582	1,021,088	930,044	910,150
Other	4,064,473	4,429,159	4,859,934	*5,554,206	5,760,850
Training of Teachers	429,543	502,207	548,316	539,407	614,557
Tertiary :					
Agricultural	98,312	103,397	91,737	93,362	98,451
Technical	537,487	597,937	635,339	749,523	803,291
University	372,844	443,308	517,360	614,958	678,064
Other :					
W.A. Institute for the Blind	3,750	18,750	3,750	5,750	5,750
Adult Education Board	1,100	1,100	2,600	4,100	4,100
British Medical Association Post-Graduate Course	750	750	750	750	750
Physiotherapists Registration Board—Grant for Training	5,913	3,000	3,500	4,000	3,900
Total	6,522,812	7,265,967	7,911,725	8,857,213	9,238,951
<i>Encouragement of Science, Literature, Art and Research—</i>					
Museum, and Art Gallery	53,235	51,850	46,712	46,626	48,945
Library Board of Western Australia	34,145	58,680	89,005	100,000	100,000
Country Free Lending Library	1,500	1,500	1,500	1,500	1,500
Observatory	9,267	9,254	6,909	11,040	8,428
Adult Education Country Musical Activities	750	750	750	750	750
W.A. Symphony Orchestra	6,921	7,123	7,514	7,935	8,160
Australia and New Zealand Association for Advancement of Science	1,542
W.A. Bands Association	250	50	700
Australian Elizabethan Theatre Trust	4,000	4,000	4,500
Royal Society	716	944
Other	50	250	100
Total	105,868	129,437	156,440	172,817	175,569
Grand Total	6,628,680	7,395,404	8,068,165	9,030,030	9,414,520

* Revised.

No. 2—Receipts of Education Department paid to Revenue

Source	1954-55	1955-56	1956-57	1957-58	1958-59
<i>Fees—</i>	£	£	£	£	£
Technical (a)	21,755	22,328	27,645	57,217	65,359
Farm Schools	14,202	12,474	13,479	13,396	10,998
Swimming	3,335	3,019	4,873	5,621	5,664
Total Fees (a)	39,292	37,821	45,997	76,234	82,021
Produce, Farm Schools	18,753	17,954	16,744	14,648	10,375
Sale of School Books and Papers	11,651	2,531	1,538	1,454	1,548
Rents	22,292	21,255	21,397	22,566	23,437
Training College Bonds and Sundries	9,660	7,882	11,780	22,179	15,475
Miscellaneous Receipts (b)	6,252	12,529	18,380	23,518	27,566
Total	107,900	99,972	115,836	160,599	160,422

(a) Including Commonwealth Reconstruction Training Scheme Fees.

(b) Including recoveries under Commonwealth Reconstruction Training Scheme.

No. 3—Government Primary Schools—Attendance, Enrolment and Cost per Head

Year ended 30th June	Average Attendance			Average Enrolment		
	Scholars	Cost per Head, excluding Administration	Cost per Head, including Administration	Scholars	Cost per Head, excluding Administration	Cost per Head, including Administration
1955	No. 71,641	£ s. d. 44 18 0	£ s. d. 48 17 4	No. 77,187	£ s. d. 41 13 6	£ s. d. 45 7 1
1956	74,700	46 3 3	49 17 10	80,922	42 16 0	46 5 3
1957	78,900	47 0 8	51 9 3	84,176	44 1 8	48 4 9
1958	81,228	50 5 2	54 19 7	86,875	46 19 11	51 8 1
1959	86,270	49 16 8	54 2 5	92,888	46 5 8	50 5 3

No. 4—Government Schools—Type of School and Teaching Staff

Year	Schools at end of Year						Teachers (a)										
	Primary	Junior High	High		Agriculture	Total	Head Teachers		Assistants		Special Duties (b)		Total				
			Three year	Five year			M.	F.	M.	F.	M.	F.	M.	F.	M.	F.	Total
1949	503	11	6	2	522	441	88	471	933	93	88	1,005	1,109	2,114		
1950	500	11	6	2	519	441	77	561	979	113	106	1,115	1,162	2,277		
1951	483	5	11	6	2	507	431	70	656	1,104	112	122	1,199	1,296	2,495		
1952	471	9	11	7	2	500	441	65	732	1,243	98	83	1,271	1,391	2,662		
1953	449	13	10	8	2	482	433	53	796	1,364	130	116	1,359	1,533	2,892		
1954	437	27	10	8	1	483	433	45	860	1,365	155	146	1,453	1,556	3,009		
1955	440	26	11	10	487	442	45	980	1,462	149	106	1,571	1,613	3,184		
1956	440	23	9	11	488	468	41	1,008	1,532	181	126	1,657	1,999	3,556		
1957	448	29	11	11	499	455	50	1,107	1,473	182	144	1,744	1,667	3,411		
1958	447	31	12	13	503	472	46	1,213	1,566	206	160	1,891	1,772	3,663		

(a) Excluding monitors and part-time sewing mistresses. Monitor system abolished in 1951.

(b) Includes manual training and home science instructors.

No. 5—Private Schools including Kindergartens, 1958

Denomination	Teachers		Scholars on Roll last School Day										Average weekly Enrollment	Average daily Attendance	
			Boys					Girls							
			M.	F.	Under 6 yrs.	6 years and under 14	14 years and over	Total	Under 6 years	6 years and under 14	14 years and over	Total			Grand Total
Roman Catholic	170	141	581	327	10,057	2,135	12,519	367	10,781	2,082	13,230	25,749	25,501	24,195	
Church of England....	8	48	87	23	517	523	1,063	20	660	684	1,364	2,427	2,409	2,319	
Presbyterian	2	27	23	13	231	331	575	30	230	223	533	1,108	1,094	1,046	
Methodist	3	25	32	7	184	348	539	21	277	318	616	1,155	1,151	1,108	
Seventh Day Adventist	5	14	9	3	81	57	141	4	72	61	137	278	282	273	
Reformed Church	1	1	1	34	34	34	34	68	74	69	
Hebrew	1	2	15	15	14	14	29	28	23	
Undenominational....	110	21	200	1,750	172	270	2,192	1,707	50	1,757	3,949	3,844	3,256	
Total	300	277	940	2,138	11,276	3,664	17,078	2,163	12,154	3,368	17,685	34,763	34,383	32,289	

No. 6—Government and Private Schools including Kindergartens—Grade of Education, July, 1958

Schools.	Kindergarten		Primary		Post-Primary (a)		Secondary		Total		
	Boys	Girls	Boys	Girls	Boys	Girls	Boys	Girls	Boys	Girls	Total
Private—											
Roman Catholic	277	247	9,667	10,338	2,174	2,445	473	327	12,591	13,357	25,948
Church of England	10	17	344	466	529	690	176	195	1,059	1,368	2,427
Presbyterian	6	14	132	174	316	232	113	106	567	526	1,093
Methodist	6	20	97	162	342	351	89	81	534	614	1,148
Seventh Day Adventist	81	84	41	40	19	14	141	138	279
Reformed Church	35	36	35	36	71
Hebrew	16	14	16	14	30
Undenominational	1,736	1,715	88	27	258	80	2,162	1,742	3,904
Total, Private	2,051	2,027	10,444	11,287	3,660	3,758	950	723	17,105	17,795	34,900
Government	46,482	42,466	10,680	9,707	1,019	772	58,181	52,945	111,126
Grand Total	2,051	2,027	56,926	53,753	14,340	13,465	1,969	1,495	75,286	70,740	146,026

(a) Children preparing for the Junior Certificate Examination or doing work of a comparable standard. (Equivalent to First to Third Years in Government High Schools.)

No. 7—Government and Private Schools—Scholars at end of Year, Average Enrolment, and Average Attendance

Year	Scholars at end of year								Grand Total	Average Weekly Enrolment	Average Daily Attendance
	Boys				Girls						
	Under 6 years	6 years and under 14	14 years and over	Total	Under 6 years	6 years and under 14	14 years and over	Total			
Government Schools											
1949	196	29,678	3,847	33,721	187	27,529	3,036	30,752	64,473	65,676	60,504
1950	187	31,675	3,965	35,827	200	29,287	3,120	32,607	68,434	69,288	63,485
1951	133	32,899	4,175	37,207	144	30,425	3,377	33,946	71,153	72,646	66,865
1952	224	35,189	4,423	39,841	150	32,432	3,769	36,351	76,192	76,874	71,654
1953	180	37,972	4,690	42,842	149	35,066	4,002	39,217	82,059	82,590	76,032
1954	138	40,639	4,838	45,615	100	37,405	4,248	41,753	87,368	88,748	82,677
1955	140	42,696	5,846	48,682	137	39,612	5,004	44,753	93,435	94,718	87,690
1956	196	45,157	6,201	51,554	149	41,462	5,723	47,334	98,888	100,632	94,469
1957	169	47,229	7,002	54,400	157	43,612	5,936	49,705	104,105	105,726	99,031
1958	188	48,989	8,044	57,221	197	45,183	6,753	52,133	109,354	111,186	104,166

Private Schools											
1949	1,445	6,525	2,046	10,016	1,404	7,725	1,670	10,799	20,815	20,280	18,988
1950	1,512	7,046	2,099	10,657	1,605	7,956	1,895	11,456	22,113	21,615	19,976
1951	1,983	7,184	2,122	11,289	1,990	8,120	2,178	12,288	23,577	22,790	20,837
1952	1,982	7,729	2,296	11,987	2,085	8,620	2,139	12,844	24,831	24,364	22,792
1953	1,855	8,607	2,747	13,209	1,980	9,248	2,290	13,518	26,727	26,005	24,531
1954	2,058	9,325	2,582	13,965	2,179	9,976	2,512	14,667	28,632	28,021	26,299
1955	2,056	9,798	2,877	14,731	2,115	10,691	2,741	15,547	30,278	30,013	27,736
1956	2,361	10,326	3,098	15,785	2,157	11,226	2,914	16,297	32,082	31,761	29,920
1957	2,331	11,006	3,285	16,622	2,332	11,690	3,145	17,167	33,789	33,550	31,503
1958	2,138	11,276	3,664	17,078	2,163	12,154	3,368	17,685	34,763	34,383	32,289

Government and Private Schools											
1949	1,641	36,203	5,893	43,737	1,591	35,254	4,706	41,551	85,288	85,956	79,492
1950	1,690	38,721	6,064	46,484	1,805	37,243	5,015	44,063	90,547	90,903	83,461
1951	2,118	40,083	6,297	48,496	2,134	38,545	5,555	46,234	94,730	95,436	87,702
1952	2,186	42,918	6,724	51,828	2,235	41,052	5,908	49,195	101,023	101,238	94,446
1953	2,035	46,579	7,437	56,051	2,129	44,314	6,292	52,735	108,786	108,595	100,563
1954	2,196	49,964	7,420	59,580	2,279	47,381	6,760	56,420	116,000	116,769	108,976
1955	2,196	52,494	8,723	63,413	2,252	50,303	7,745	60,300	123,713	124,731	115,485
1956	2,557	55,483	9,299	67,339	2,306	52,688	8,637	63,631	130,970	132,393	124,389
1957	2,500	58,235	10,287	71,022	2,489	55,302	9,081	66,872	137,894	139,276	130,534
1958	2,326	60,265	11,708	74,299	2,360	57,337	10,121	69,818	144,117	145,569	136,455

No. 8—Government High Schools, 1958 (a)

Schools at end of Year		Teachers			Scholars on Roll at end of Year (b)			Average Weekly Enrolment (b)	Average Daily Attendance (b)
Type	No.	Males	Females	Total	Males	Females	Total		
Five Year Course	13	320	197	517	5,195	4,658	9,853	10,013	9,407
Three Year Course	12	216	156	372	4,067	3,803	7,870	8,086	7,539
Total	25	536	353	889	9,262	8,461	17,723	18,099	16,946

(a) Excluding Junior High Schools. (b) Including primary scholars attending High Schools, but excluding post-primary and secondary scholars attending Primary and Junior High Schools or enrolled in Correspondence Classes, the numbers at the end of 1958 being 673 and 3,790 respectively.

No. 9—Government High Schools (a)

Year	Schools	Teachers			Scholars on Roll at end of Year			Average Weekly Enrolment	Average Daily Attendance
		Males	Females	Total	Males	Females	Total		
1954	18	317	234	551	5,251	4,968	10,219	11,120	10,554
1955	21	397	260	657	6,299	6,061	12,360	13,337	12,596
1956	20	425	278	703	7,001	6,496	13,497	14,349	13,655
1957	22	457	315	772	7,903	7,496	15,399	16,327	15,403
1958	25	536	353	889	9,282	8,461	17,723	18,099	16,946

(a) See Notes to Table No. 8.

No. 10—Government Exhibitions and Scholarships

Awards	1954	1955	1956	1957	1958
University Exhibitions					
Awards	10	9	10	10	30
Competitors	117	146	179	180	319
Scholarships					
Awarded by Examination—					
Awards (a)	172	175	199	172	164
Competitors	694	721	723	731	722
Awarded on Recommendation of District Superintendent—					
Tenable at :					
Government High Schools	35	35	44	42	57
Schools of Agriculture	10
Lodging Allowances (b)					
Number granted	65	48	56	55	57

(a) Tenable at Government High Schools, but leading 50 candidates have option of attending private secondary schools. (b) To permit children to attend Government High Schools to prepare for the Junior or Leaving Certificate Examinations.

No. 11—Technical Education—1958

Particulars	Number of Teachers at 1st July (a)		Number of Individual Students Enrolled			Number of Subjects Taught	Average Weekly Student Hours
	Full-time	Part-time	Males	Females	Total		
Perth Technical College	142	303	9,065	4,441	13,506	512	46,538
Schools—							
Collie	2	5	169	79	248	14	309
Eastern Goldfields (Kalgoorlie)	18	21	654	837	1,491	81	5,588
Fremantle	23	54	1,282	1,073	2,355	109	7,755
Leederville	28	30	1,548	365	1,913	93	11,107
Midland Junction	11	13	654	257	911	44	2,839
Wembley	9	9	959	959	49	1,896
Centres—							
Albany	10	95	123	218	11	280
Armadale	12	111	235	346	14	273
Bridgetown	4	41	38	79	6	90
Bunbury	13	154	166	320	17	346
Busselton	8	49	121	170	8	181
Claremont	8	278	9	287	9	455
Donnybrook	3	36	63	99	4	80
Forrest (Mount Lawley)	8	149	1	150	10	209
Geraldton	9	137	131	268	18	325
Harvey	5	75	73	148	6	127
Kent Street (Victoria Park)	12	268	13	281	11	405
Medina	5	33	116	149	7	126
Mount Barker	4	40	41	81	5	87
Narrogin	5	38	57	95	6	108
Norseman	6	22	91	113	6	124
Northam	11	120	106	226	12	179
Total	233	558	15,977	8,436	24,413	79,427
Extension Classes	39	219	495	714	26	786
Youth Education Classes	60	484	700	1,184	43	573
Correspondence Classes	38	73	7,461	2,956	308	(b)
Grand Total	271	730	24,141	12,587	(c) 36,728	80,786

(a) A teacher may occupy teaching positions at more than one school or centre. The number of individual teachers is not available. (b) Not applicable. (c) Includes 14,517 males and 8,008 females under 21 years of age.

No. 12—Technical Education—Student Hours and Class Hours (a)

Year	Average Weekly Student Hours			Average Weekly Class Hours		
	First Term	Second Term	Third Term	First Term	Second Term	Third Term
1956	72,094	68,010	58,117	4,991	5,154	5,105
1957	82,750	76,569	66,515	5,678	5,613	5,478
1958	90,246	82,976	68,742	5,997	6,131	5,802

(a) Excludes Correspondence Classes.

No. 13—Schools of Mines

Year	Individual Students			Receipts during year (a)	Expenditure from Consolidated Revenue (a)		
	First Term	Second Term	Third Term		Salaries and Wages	Other	Total
1954	460	401	372	£ 1,237	£ 41,298	£ 14,301	£ 55,599
1955	439	413	377	1,187	49,386	13,809	63,195
1956	458	420	370	1,088	48,398	12,046	60,444
1957	479	413	358	1,229	53,495	13,232	66,727
1958	475	407	361	2,332	53,258	14,554	67,812

(a) Year ended 30th June following.

No. 14—Private Schools (including Kindergartens) at Orphanages

Year	Schools	Individual Scholars on Roll on Last School Day								Grand Total	Average Daily Attendance
		Boys				Girls					
		Under six years	6 years and under 14	14 years and over	Total	Under six years	6 years and under 14	14 years and over	Total		
1954	6	44	429	101	574	22	102	17	141	715	686
1955	6	34	441	93	568	23	96	8	127	695	662
1956	7	45	426	75	546	17	159	27	203	749	708
1957	7	45	344	146	535	23	184	33	240	775	746
1958	7	32	335	114	481	30	171	2	203	684	663

Note.—The above schools are included in the Private Schools shown in Table No. 5. In other Institutions, Government Schools are constituted by the provision of teachers and equipment by the Education Department. Government Schools at Orphanages are included in Table No. 4.

No. 15—Kindergarten Schools (a)

Year	Schools	Individual Scholars on Roll on last School Day			Average Daily Attendance
		Boys	Girls	Total	
1954	80	1,484	1,543	3,027	2,390
1955	87	1,561	1,551	3,112	2,474
1956	92	1,758	1,615	3,373	2,796
1957	104	1,815	1,742	3,557	2,983
1958	111	1,820	1,765	3,585	2,886

(a) Particulars are included in the Private Schools shown in Table No. 5.

No. 16—Certificates gained in Public Examinations conducted by the University of Western Australia

Certificates				1954	1955	1956	1957	1958
<i>Junior—</i>								
Total Entrants	Males	2,056	2,164	2,570	3,082	3,569
			Females	1,977	2,170	2,444	2,870	3,143
			Total	4,033	4,334	5,014	5,752	6,712
Entrants for Full Certificates		Males	1,720	1,813	2,182	2,533	2,895
			Females	1,683	1,889	2,149	2,281	2,627
			Total	3,403	3,702	4,331	4,814	5,522
Certificates gained		Males	1,297	1,405	1,667	1,981	2,336
			Females	1,268	1,434	1,693	1,889	2,172
			Total	2,565	2,839	3,360	3,870	4,508
<i>Leaving—</i>								
Total Entrants		Males	833	877	1,018	1,156	1,523
			Females	513	518	591	658	845
			Total	1,346	1,395	1,609	1,814	2,368
Entrants for Full Certificates		Males	586	641	756	889	1,088
			Females	435	459	524	563	684
			Total	1,021	1,100	1,280	1,452	1,772
Certificates gained		Males	386	436	490	611	740
			Females	350	357	385	447	557
			Total	736	793	875	1,058	1,297
<i>Practice of Music (a)—</i>								
Preliminary			631	728	705	741	785
First Grade			720	814	905	944	920
Second Grade			718	716	795	815	815
Third Grade			546	517	611	695	724
Fourth Grade			499	462	475	574	556
Fifth Grade			205	269	253	256	261
Sixth Grade			162	141	185	179	162
Seventh Grade			64	67	75	79	77
Associate			28	31	34	36	33
Licentiate			4	1	3	4	6
<i>Theory of Music—</i>								
First Grade			325	314	353	405	458
Second Grade			225	281	272	339	354
Third Grade			241	238	330	331	437
Fourth Grade			56	64	90	91	120
Fifth Grade			21	15	30	42	36
Sixth Grade			5	4	6	3	6
Seventh Grade	1	2	4
Associate			4	1	6	6	11
<i>Musical Perception—</i>								
Second Grade			94	99	72	90	66
Third Grade			225	161	207	245	225
Fourth Grade			149	148	101	134	111
Fifth Grade			61	72	82	82	97
Sixth Grade	5	1	2	3
Seventh Grade	2
Licentiate	1
<i>Art of Speech (Practical)—</i>								
Preliminary			78	82	114	111	108
First Grade			113	107	130	135	192
Second Grade			113	96	99	157	188
Third Grade			73	86	110	124	141
Fourth Grade			166	188	246	248	256
Fifth Grade			9	11	9	19	15
Sixth Grade			61	48	77	86	118
Seventh Grade			8	14	10	28	18
Associate			6	12	6	6	21
Licentiate			5	4	6	5
<i>Art of Speech (Theory)—</i>								
Fourth Grade			113	166	210	187	254
Fifth Grade			4	7	4	12	8
Sixth Grade			57	48	60	69	93
Seventh Grade	5	5	44	83
Associate			3	10	8	7	3
Licentiate			2	1	3	16	2

(a) Music Examinations conducted by the combined Australian Universities (Sydney excepted).

No. 17—University of Western Australia—Teaching Staff, Students, etc.

Particulars	1954	1955	1956	1957	1958
Teaching Staff—					
Professors	16	16	22	25	27
Readers	17	16	20	23	24
Lecturers (full-time)	70	71	67	82	101
Lecturers (part-time)	25	41	55	57	53
Graduate Assistants, Demonstrators, Tutors, etc.	19	31	37	33	43
Total Teaching Staff	147	175	201	220	248
Individual Students Enrolled—					
Internal Full-time	986	1,042	1,076	1,151	1,335
Internal Part-time	621	640	839	883	902
External Part-time	245	260	300	342	358
Total Males	1,432	1,479	1,691	1,835	2,067
Total Females	420	463	524	541	588
Total Students	1,852	1,942	2,215	2,376	2,655
Enrolment for Courses—					
Degree Courses :					
Arts					
Males	552	566	625	676	751
Females	242	281	315	330	392
Law					
Males	41	50	51	52	66
Females	6	6	4	4	5
Education					
Males	117	116	162	171	168
Females	73	70	61	61	40
Economics					
Males	16	20	27	35
Females
Science (including Forestry and Veterinary Science)					
Males	281	277	309	316	362
Females	45	44	47	46	59
Engineering (including Surveying)					
Males	234	250	240	254	263
Agriculture					
Males	70	67	72	73	79
Females	4	4	2	3	2
Dental Science					
Males	56	47	50	59	57
Females	6	5	8	6	7
Medicine (a)					
Males	35	41	47	91	161
Females	4	6	7	9
Total Males	1,386	1,430	1,576	1,719	1,942
Total Females	376	414	445	459	514
Total Degree Courses	1,762	1,844	2,021	2,178	2,456
Special Courses :					
Diploma in Clinical Psychology (Post-graduate)					
Males	7	3
Females	2	1
Diploma in Child and Educational Psychology (Post-graduate)					
Males	4	1
Females	2	1
Diploma in Education (Post-graduate)					
Males	55	70	70
Females	19	30	19
Physiotherapy					
Males	2	3
Females	22	24	28	26	24
Optometry					
Males	5	4	7	9	8
Females
Other Special Courses					
Males	44	57	59	41	43
Females	22	29	30	25	29
Total Males	51	61	128	124	128
Total Females	44	53	79	83	74
Total Special Courses	95	114	207	207	202

(a) Prior to establishment of the Faculty of Medicine in 1957 the University of Western Australia provided facilities only for first year training of medical students.

No. 18—University of Western Australia—Degrees, Diplomas and Certificates Conferred

Particulars			1954	1955	1956	1957	1958
Degrees Conferred (a)—							
Arts	M.A.	Males	2	2	1	3	4
		Females	1	1	1	2
B.A.	Males	Males	48	55	38	47	73
		Females	36	38	34	25	32
Law	LL.M.	Males	1
		Females	8	12	5	10	3
LL.B.	Males	Males	1	4
		Females
Education	M.Ed.	Males	7	6	10	19	26
		Females	2	4	3	1
B.Ed.	Males	Males
		Females
Economics	B.Ec.	Males
		Females
Science (incl. Forestry)	D.Sc.	Males	1	1	1	1	1
		Females	1	3	3	3	6
Ph.D.	Males	Males	1	3	1	1	1
		Females
M.Sc.	Males	Males	7	5	2	2	5
		Females	2	1
B.Sc.	Males	Males	42	44	19	35	49
		Females	6	11	4	6	9
Engineering	M.E.	Males
		Females
Agriculture	B.E.	Males	22	25	33	38	47
		Females
Ph.D. (Agric.)	Males	Males	1
		Females
M.Sc. (Agric.)	Males	Males	2	2	4	6
		Females	7	15	6	6	11
Dental Science	M.D.Sc.	Males	1	1	1
		Females	1
B.D.Sc.	Males	Males	11	5	8	6	7
		Females	1	1	1	1
Total Males			160	178	126	174	241
Total Females			49	55	45	38	46
Total Degrees			209	233	171	212	287
Diplomas and Certificates Granted—							
Clinical Psychology (Dip.)	Males	Males	7
		Females	2
Child and Educational Psychology	Males	Males	1
		Females	1
Education (Dip.)	Males	Males	1	54	39
		Females	17	13
Teacher's Certificate	Males	Males	9	9	11	3
		Females	6	9	8
Educational Administration (Cert.)	Males	Males	7	3
		Females	1
Total Males			17	12	11	64	40
Total Females			7	9	8	19	14
Total Diplomas and Certificates			24	21	19	83	54

(a) Excludes honorary degrees.

No. 19—University of Western Australia—Library

Particulars	1954	1955	1956	1957	1958
Number of Volumes at 31st December	121,561	129,025	137,365	146,827	158,888
Number of Pamphlets at 31st December	3,572	3,692	3,800	3,832	3,853
Professional Staff	11	10	13	19	20
Expenditure—					
Salaries	£ 9,754	£ 10,017	£ 10,987	£ 14,248	£ 16,445
Books and Pamphlets	7,112	7,957	10,788	14,910	27,721
Periodicals	4,000	4,952	5,258	5,873	6,876
Binding and Exchange	2,132	2,481	2,916	3,529	3,816
Other	727	663	853	1,097	2,323
Total Expenditure	23,725	26,070	30,802	39,657	57,181

No. 20—University of Western Australia—Finance (General University Activities)

Particulars	1954	1955	1956	1957	1958
Receipts—	£	£	£	£	£
Government Grants—					
State	329,026	401,501	508,312	555,611	632,079
Commonwealth	110,677	133,577	164,398	190,500	310,590
Interest, Rents, Dividends, and Donations	8,705	10,592	13,501	17,386	31,347
Students' Fees	21,827	22,848	24,141	36,348	45,896
Engineering and other Testing Fees	3,907	4,792	4,233	3,670	4,137
Other Receipts	1,820	1,597	2,074	7,258	9,502
Total	475,962	574,907	716,659	810,773	1,033,551
Payments—					
Administration:					
Salaries	24,222	29,717	35,760	43,325	53,680
Other	14,150	17,013	21,722	25,665	29,272
Teaching Department:					
Salaries	236,198	314,484	370,517	453,922	589,741
Other	82,670	94,124	94,098	112,286	170,960
Library:					
Salaries	9,754	10,017	10,987	14,248	16,445
Other	13,971	16,053	19,815	25,409	40,736
Maintenance of Premises:					
Salaries and Wages	24,474	25,392	26,883	28,538	29,138
Other	35,451	58,624	48,761	43,411	52,996
Adult Education—Senate Subsidy	10,106	11,683	13,294	17,610	19,040
Other Payments	38,406	28,275	42,226	56,417	56,116
Total	489,402	605,382	684,063	820,831	1,058,124

No. 21—University of Western Australia—Finance (Extra-University Activities) (a)

Particulars	1954	1955	1956	1957	1958
Receipts—	£	£	£	£	£
Government Grants—					
State—Adult Education	1,850	1,850	1,850	4,850	4,850
Commonwealth—Research	6,513	9,412	7,611	11,677	25,047
Non-Government Research Grants	24,878	38,075	36,591	43,769	52,707
Interest, Rents, Dividends and Donations	23,879	28,610	30,369	32,040	27,846
Candidates' Fees—Public Examinations	23,989	27,092	32,095	35,802	41,489
Adult Education and Extension Fees	26,566	16,296	13,558	14,985	16,140
Adult Education—Senate Subsidy	10,106	11,683	13,294	17,610	19,040
Other Receipts	2,677	3,679	8,288	12,497	19,697
Total	120,258	136,697	143,656	173,230	206,816
Payments—					
Expenses—Public and Music Examinations	22,335	26,061	28,062	32,750	38,912
Adult Education and Extension	38,461	29,009	26,217	35,611	40,405
Scholarships, Bursaries, Prizes, etc.	11,741	20,469	22,638	23,183	30,968
Special Research Expenses	30,902	39,845	46,087	49,209	61,296
Other Payments	12,776	6,128	4,738	5,292	5,504
Total	116,215	121,512	127,742	146,045	177,085

(a) Exclusive of transactions of University of Western Australia Press and Medical School Appeal Fund. The appeal was launched on 1st September, 1955, and the net amount received by the Fund up to the end of 1958 was £722,011, of which £231,501 had been expended on buildings and equipment.

No. 22—University of Western Australia—Adult Education

Particulars	1954	1955	1956	1957	1958
Metropolitan Activities—					
Lecture Series:					
Full Course Enrolments	763	799	995	1,460	1,511
Casual Attendances	580	1,136	1,821	2,801	1,539
Summer School:					
Full Course Enrolments	881	1,018	698	954	742
Film, Music, and Drama:					
Recorded Attendances	98,233	89,364	(a)201,079	116,808	59,055
Country Activities—					
Box Scheme:					
Number of Groups	47	40	40	68	71
Film, Music, and Drama:					
Recorded Attendances	13,115	34,734	20,309	20,858	16,504

(a) Increased attendance due to Festival of Perth activities.

LIST OF STATISTICAL PUBLICATIONS

Compiled and Issued by the Deputy Commonwealth Statistician and
Government Statistician,
Prudential Building, 189 St. George's Terrace, Perth.

PRINTED PUBLICATIONS (Prices Available on Application)

TITLE	ISSUED
OFFICIAL YEAR BOOK OF WESTERN AUSTRALIA	Annually
POCKET YEAR BOOK OF WESTERN AUSTRALIA	Annually
QUARTERLY STATISTICAL ABSTRACT	Quarterly
STATISTICAL REGISTER OF WESTERN AUSTRALIA	Annually
Complete Bound Volume	}
Parts issued separately :	}
Part I.—Population and Vital Statistics	}
Parts II and III.—Public and Private Finance	}
Part IV.—Trade, Transport and Communication	}
Part V.—Land Settlement, Agriculture, Livestock and Meteorological Statistics	}
Part VI.—Factory Statistics	}
Part VII.—Mineral Statistics and Water Conservation	} Annually
Parts VIII, IX and X.—Social Statistics	}
Comprising : Part VIII.—Law and Crime	}
Part IX.—Hospitals and Charitable Institutions	}
Part X.—Education	}
Part XI.—Local Government	}
Part XII.—Retail Prices, Wages, Employment and Miscellaneous	}
Statistical Summary from 1829	}
ABSTRACT OF STATISTICS OF LOCAL GOVERNMENT AREAS	Annually

MIMEOGRAPHED PUBLICATIONS (Available Free of Charge on Application.)

SUBJECT	ISSUED
AGRICULTURAL AND PASTORAL ACTIVITIES—	
General Summary	Annually
Cereal Crops	Annually
Cereal Crop Forecast	Annually
Livestock and Woolclip	Annually
Machinery on Rural Holdings	Annually
BUILDING—	
Building Operations	Quarterly
Local Government (Permit Issues) and Government Authorities (Approvals)	Monthly
DIVORCE	Annually
EXTERNAL TRADE	Annually
FACTORIES	Annually
FIRE, MARINE, AND GENERAL INSURANCE	Annually
MOTOR VEHICLES ON REGISTER IN LICENSING AREAS	Annually
POPULATION, DWELLINGS AND VITAL STATISTICS (Municipalities, Road Districts and Statistical Divisions)	Annually
ROAD TRAFFIC ACCIDENTS	Quarterly and Annually
WAGE AND SALARY EARNERS IN CIVILIAN EMPLOYMENT	Annually
GENERAL—	
Monthly Statistical Summary	Monthly



COMMONWEALTH BUREAU OF CENSUS AND STATISTICS
WESTERN AUSTRALIAN OFFICE

Statistical Register
of
Western Australia
for
1958-59

PART XI
LOCAL GOVERNMENT

Issued under instructions from
THE RIGHT HONOURABLE THE TREASURER
BY
S. R. CARVER
COMMONWEALTH STATISTICIAN

Compiled by
R. J. LITTLE
DEPUTY COMMONWEALTH STATISTICIAN
AND GOVERNMENT STATISTICIAN

By Authority: ALEX. B. DAVIES, Government Printer

1960

PART XI—LOCAL GOVERNMENT

CONTENTS

Note.—Statistics of Road Board Districts and Health and Vermin Boards published in this "Part," are grouped in Statistical Divisions which became operative from 1st January, 1954. These coincide with the Regional Divisions of the State recognized for Governmental purposes. A map showing the revised Statistical Divisions is published in Part V of the Statistical Register.

I—MUNICIPALITIES, YEAR ENDED 31st OCTOBER, 1959	
No.	Page
1. Number of Councillors, Area, Population, Valuations, Rates Levied, etc.	3
2. General Revenue	4
3. General Expenditure, Assets and Liabilities	5
4. Electricity Undertakings—Revenue and Expenditure, Assets and Liabilities	6
5. Loans, General—Receipts and Expenditure and Loan Indebtedness	7
6. Electricity Undertakings—Loans—Receipts and Expenditure and Loan Indebtedness	8
7. Length of Roads	9
8. Fremantle Municipal Transport Board Revenue Account : Ten-year Summary	9
9. Eastern Goldfields Transport Board Revenue Account : Ten-year Summary	10
10. Municipal Areas, Population, Dwellings, Roads and Streets : Ten-year Summary	10
11. Municipal Valuations and Finance : Ten-year Summary	11
II—ROAD DISTRICTS, YEAR ENDED 30th JUNE, 1959	
12. Number of Members, Area, Population, Valuations, and Rates Levied	12-15
13. General Revenue	16-19
14. General Expenditure, Assets and Liabilities	20-23
15. Electricity Undertakings—Revenue and Expenditure, Assets and Liabilities	24-25
16. Loan Receipts and Expenditure and Loan Indebtedness	26-29
17. Electricity Undertakings—Loans—Receipts and Expenditure, and Loan Indebtedness	30-31
18. Length of Roads	32-34
19. Population, Dwellings, Finance, etc. : Ten-year Summary	35
III—BUILDING PERMITS	
20. Building Permits Issued by Local Government Authorities in the Metropolitan Area : Ten-year Summary	36
IV—METROPOLITAN MARKET TRUST	
21. Revenue Account, and Loan Indebtedness : Ten-year Summary	36
V—LOCAL BOARDS OF HEALTH, YEAR 1958-59	
22. Municipal Local Boards of Health—Valuations, Rates Levied, Revenue, Expenditure, Assets and Liabilities	37
23. Local Boards of Health under control of Road Boards—Valuations, Rates Levied, Revenue, Expenditure, Assets and Liabilities	38-41
24. Municipal Local Boards of Health—Loan Indebtedness	42
25. Municipal Local Boards of Health—Number, Revenue and Expenditure : Ten-year Summary	42
26. Road Districts Local Boards of Health—Number, Revenue and Expenditure : Ten-year Summary	42
VI—WATER BOARDS	
27. Revenue, Expenditure, and Loans : Ten-year Summary	43
VII—VERMIN BOARDS, YEAR ENDED 30th JUNE, 1959	
28. Valuations, Rates Levied, Revenue, Expenditure, Assets and Liabilities	44-47
29. Number, Valuation, and Finance : Ten-year Summary	47
VIII—FIRE BRIGADES	
30. Number of Brigades, Firemen, Plant, Calls Attended, Finance, etc. : Ten-year Summary	48
31. Firemen on Roll, Plant, and Calls Attended	49
IX—LOAN INDEBTEDNESS AND TAXATION	
32. Loans Outstanding, Sinking Funds, and Taxation : Ten-year Summary	50

PART XI.—LOCAL GOVERNMENT

I.—MUNICIPALITIES, Year ended 31st October, 1959
 No. 1.—Number of Councillors, Area, Population, Valuations, Rates Levied, etc.
 Note.—Perth, Fremantle, Nedlands, South Perth and Subiaco are Cities, Perth being presided over by a Lord Mayor

Municipality	Councillors, including Mayor	Latest Gazetted Boundaries	Area on 30th June, 1959	Estimated Population and Dwellings at 30th June, 1959		Valuation of Rateable Property in force for year ended 31st October, 1959			Rates Levied for year ended 31st October, 1959 (b)											
				Persons	Dwellings (a)	Net Annual Value	Unimproved Capital Value	Amount Payable in Respect of Rates	General	Loan	Fire Brigade	Lighting	Argentine Ant Control etc.							
														No.	No.	£	£	£	s. d.	s. d.
Metropolitan—																				
Charmont	10	2/12/10	1,241	8,350	2,491	267,384	36,724	2	5½	0 9½	0 2	0 1½	0 1½	0 1½	0 1½	0 1½	0 1½	0 1½	0 1½	0 1½
Cottesloe	13	1/11/55	1,957	2,685	2,613	31,394	31,394	2	1	0 9	0 2	0 2	0 2	0 2	0 2	0 2	0 2	0 2	0 2	0 2
East Fremantle	13	29/1/15	770	6,250	2,011	128,893	19,334	1	9½	0 11½	0 1½	0 1½	0 1½	0 1½	0 1½	0 1½	0 1½	0 1½	0 1½	0 1½
Fremantle	18	6/9/29	3,786	21,700	6,128	710,624	87,720	1	7	0 7½	0 2	0 2	0 2	0 2	0 2	0 2	0 2	0 2	0 2	0 2
Guildford	10	10/5/01	5,646	2,000	5,588	83,455	8,455	2	6	2	0 2½	0 2½	0 2½	0 2½	0 2½	0 2½	0 2½	0 2½	0 2½	0 2½
Midland Junction	10	11/10/29	1,617	8,900	2,553	983,950	24,910	2	6	(c)	(c)	(c)	(c)	(c)	(c)	(c)	(c)	(c)	(c)	(c)
Nedlands	13	14/9/56	5,056	22,000	6,014	595,456	87,159	2	3	(d)	0 1½	0 1½	0 1½	0 1½	0 1½	0 1½	0 1½	0 1½	0 1½	0 1½
North Fremantle	10	6/10/39	5,820	2,650	2,977	115,112	16,306	2	6	(e)	0 1½	0 1½	0 1½	0 1½	0 1½	0 1½	0 1½	0 1½	0 1½	0 1½
Perth	25	15/9/09	14,822	102,350	29,166	1,758,990	657,940	(e)	11	0 4½	0 1½	0 1½	0 1½	0 1½	0 1½	0 1½	0 1½	0 1½	0 1½	0 1½
South Perth	16	31/8/56	4,800	27,500	8,214	5,522,651	103,110	(e)	10	0 3½	0 1½	0 1½	0 1½	0 1½	0 1½	0 1½	0 1½	0 1½	0 1½	0 1½
Subiaco	13	26/6/27	1,746	17,900	5,663	424,474	65,440	2	5½	0 3½	0 2½	0 2½	0 2½	0 2½	0 2½	0 2½	0 2½	0 2½	0 2½	0 2½
Total	35,961	227,850	66,240	7,967,289	1,138,492
Other—																				
Albany	13	4/10/35	8,450	9,672	2,913	2,539,271	53,165	0	2½	(g)	0 0½	0 0½	0 0½	0 0½	0 0½	0 0½	0 0½	0 0½	0 0½	0 0½
Bonifer	10	16/9/41	2,910	6,264	1,613	69,165	14,697	2	4	1 6	0 5	0 5	0 5	0 5	0 5	0 5	0 5	0 5	0 5	0 5
Bunbury	13	31/3/39	12,947	12,234	3,375	2,608,223	44,746	0	1½	0 2½	0 0½	0 0½	0 0½	0 0½	0 0½	0 0½	0 0½	0 0½	0 0½	0 0½
Carrieton	10	4/6/91	5,279	1,844	3,854	47,311	4,243	1	7	0 2½	0 0½	0 0½	0 0½	0 0½	0 0½	0 0½	0 0½	0 0½	0 0½	0 0½
Craigdarren	10	3/5/40	6,813	8,830	2,445	1,323,217	52,940	0	5½	0 6½	0 0½	0 0½	0 0½	0 0½	0 0½	0 0½	0 0½	0 0½	0 0½	0 0½
Kalgoorlie	13	6/9/18	1,325	10,000	2,829	236,525	32,520	1	11	0 6½	0 3½	0 3½	0 3½	0 3½	0 3½	0 3½	0 3½	0 3½	0 3½	0 3½
Narrogin	13	13/4/06	2,738	4,433	1,065	90,551	16,884	2	5½	0 11½	0 1½	0 1½	0 1½	0 1½	0 1½	0 1½	0 1½	0 1½	0 1½	0 1½
Norramunda	13	19/10/28	5,750	8,128	2,013	215,419	28,586	1	3	(h)	0 1½	0 1½	0 1½	0 1½	0 1½	0 1½	0 1½	0 1½	0 1½	0 1½
Perth	10	22/7/06	3,398	1,724	400	34,249	6,350	2	6	1 2½	0 1½	0 1½	0 1½	0 1½	0 1½	0 1½	0 1½	0 1½	0 1½	0 1½
York	10	2/8/95	4,350	1,964	453	43,503	8,515	2	6	1 2	0 1	0 1	0 1	0 1	0 1	0 1	0 1	0 1	0 1	0 1
Total	53,960	66,093	17,550	736,723	6,465,711	292,646
GRAND TOTAL	(k) 89,921	293,943	83,790	8,704,012	15,253,506	1,401,138

(a) Includes unoccupied dwellings. (b) For Health and Sanitary Rates, see Table No. 22, page 37. (c) Rates levied on Unimproved Capital value as follows:—General, 3-880d.; Loan, 1-630d.; Fire Brigade, 0-315d.; Lighting, 0-075d.; Argentine Ant, 0-177d. (d) 5-39d. in the £ which amount equals the average of differential loan rates levied over the several wards of the Municipality. (e) On Annual Value. Also General Rate of 4d., Loan Rate of 4d., and Fire Brigade Rate of 4d., on Unimproved Capital Value. (f) Includes Library Rate of 4d., (g) 2-03d. in the £ which amount equals the average of differential loan rates levied over separate portions of the Municipality. (h) Cemetery Rate. (i) 3-75d. in the £ which amount equals the average of differential loan rates levied over separate portions of the Municipality. (j) 13-94d. in the £ which amount equals the average of differential loan rates levied over separate portions of the Municipality. (k) Equivalent to 140.5 square miles and exclusive of unincorporated area of King's Park Reserve (1,000 acres). For Road District areas, see Table No. 12, pages 12-15.

I.—MUNICIPALITIES, Year ended 31st October, 1959—continued
 No. 2.—Revenue (exclusive of Electricity Undertakings and Loan Receipts)

Municipality	Rates			Licensing Fees				Government Grants and Reimbursements			Receipts from Property, etc.					Road Construction and Contribution to Works	All Other	Total Revenue				
	General	Loan	Fire Brigade	Lighting	Amenity Control	Vehicle (v)	Dog	Building	Other	Halls and Buildings	Parks and Other Recreational Facilities	Vehicles and Plant	Cemeteries	Other Property Works and Services	£				£	£		
																					£	£
<i>Metropolitan—</i>																						
Claremont	25,496	8,120	1,727	£	1,294	£	140	£	332	£	40	£	503	£	2,289	£	4,188	£	4,209	£	60,543	
Cottesloe	20,957	7,643	1,010	1,709	8,336	215	306	306	15	7,610	652	114	652	410	114	1,712	1,712	1,163	54,437	
East Fremantle	12,257	6,692	5,680	739	7,303	136	90	83	83	586	3,787	586	3,787	423	3,113	3,123	3,123	3,123	39,342	
Fremantle	53,963	21,301	6,547	3,194	25,044	345	946	194	495	150	10,104	3,137	201	1,842	51,445	6,477	6,477	6,477	201,842	
Guildford	6,560	6,560	547	765	437	2,247	54	18	18	8	3,224	885	201	418	599	599	599	12,572	
Midland Junction	16,055	6,744	1,303	310	732	10,540	175	320	59	616	3,224	885	201	206	1,468	2,299	2,299	45,200	
Nedlands	66,237	13,215	4,228	428	2,430	22,777	274	498	37	1,223	1,865	1,733	518	5,672	4,995	3,716	3,716	128,969	
North Fremantle	13,909	111,326	647	701	531	2,907	30	37	10	4	868	518	109	2,824	2,824	2,824	23,726	
Perth	503,531	12,275	35,787	6,595	97,582	1,296	5,357	1,117	4,165	22,250	28,574	12,857	403,848	997	61,793	61,793	1,290,780	
South Perth	80,505	12,275	6,241	6,595	25,440	183	587	83	456	1,154	239	80,162	4,389	10,887	10,887	225,335	
Subiaco	49,117	6,241	8,749	2,500	17,784	289	215	627	4,843	4,086	2,988	2,907	1,263	1,263	97,925	
Total	848,887	193,557	54,678	1,776	19,417	229,282	3,137	8,706	1,440	7,727	150	53,772	46,951	264	22,916	551,963	40,109	95,639	95,639	2,180,371	
<i>Other—</i>																						
Albany	24,988	19,478	3,628	c 1,210	29,367	106	1,097	9,707	2,134	2,748	1,863	5,267	6,475	5,195	5,195	112,363	
Boulder	4,897	4,897	1,399	10,964	45	20	4,904	1,904	1,131	50	10,096	838	7,451	7,451	40,928	
Rusbury	19,767	22,735	1,780	35,888	220	853	5,829	4,001	8,431	7,844	11,682	7,451	7,451	137,637	
Carnarvon	3,720	489	7,264	69	10	6	472	107	541	434	1,069	1,069	14,349	
Geelong	29,570	20,850	2,709	563	29,175	137	522	39	818	677	1,683	2,370	8,860	9,750	9,004	9,004	111,033	
Kalgoorlie	22,012	6,206	3,365	20,644	116	102	46	564	9,434	5,516	1,304	21,225	6,915	7,315	7,315	104,190	
Naracoine	10,734	4,433	1,321	10,538	65	69	2,320	1,777	75	3,222	3,426	1,483	1,483	41,900	
Northam	13,259	12,235	1,564	1,001	19,490	218	1,772	3,848	415	20,467	3,163	2,963	2,963	80,385	
Wagin	3,789	2,026	5,189	20	12	1,308	96	163	1,287	1,053	1,053	15,895	
York	5,322	2,484	177	355	4,828	13	38	9	1,347	1,214	2,110	1,274	230	230	19,611	
Total	139,846	95,833	14,612	2,677	1,773	173,347	1,009	2,724	117	16,083	5,298	27,147	22,421	1,597	15,447	75,341	46,111	36,601	36,601	677,984	
GRAND TOTAL	983,733	289,390	69,290	4,453	21,190	402,629	4,146	11,430	1,557	23,810	5,448	80,919	69,372	1,861	38,363	627,304	86,220	132,240	132,240	2,858,355	

(a) Figures represent disbursements from the Metropolitan Traffic Trust Fund in the case of Metropolitan Municipalities and direct collections under the Traffic Act by Municipalities outside the Metropolitan Area. (b) Includes Library Rates, £2,970. (c) Cemetery Rates.

I.—MUNICIPALITIES, Year ended 31st October, 1959—continued
 No. 3.—Expenditure, Assets and Liabilities (Exclusive of Electricity Undertakings and Loan Expenditure)

Municipality	Loan Services		Roads, Streets, Bridges		Expenditure on Property, etc.					Grants and Donations			All Other	Total Expenditure	Assets (a)	Liabilities (b)	
	Interest—		Re-dem- ption (includ- ing Sinking Fund Contri- butions)	Con- struc- tion and Main- tenance	Street Light- ing	Other	Halls and Build- ings	Parks, Gardens and Other Recrea- tional Facili- ties	Vehicles, Plant and Tools	Ceme- teries	Other Prop- erty, Works and Services	Fire Brigades					Hos- pitals and Ambu- lances
	£	£															
<i>Metropolitan—</i>																	
Claremont	8,825	5,777	18	4,666	1,628	4,433	4,444	9,404	514	1,875	1,680	112	482	53,127	195,982	117,280	
Cottesloe	10,216	3,252	23	5,026	1,326	4,452	5,773	6,971	5,940	1,969	1,701	387	1,330	57,088	107,835	67,940	
East Fremantle	6,704	3,629	80	5,700	8,229	1,552	1,526	4,771	2,806	10,943	7,28	112	573	30,096	210,926	84,673	
Fremantle	36,985	9,141	8	15,440	28,784	10,838	15,288	22,648	9,637	19,943	5,235	362	2,321	184,450	1,238,800	280,955	
Guildford	3,436	2,735	8	2,678	480	33	809	2,297	434	988	443	51	151	11,486	41,513	444	
Midland Junction	8,450	2,735	119	3,711	1,135	1,294	4,033	8,258	3,414	3,579	1,403	88	575	53,558	191,780	99,007	
Netherlands	17,610	8,925	70	7,902	2,084	10,037	2,152	40,623	1,926	2,601	4,061	204	425	127,007	301,442	192,263	
North Fremantle	5,664	67,244	70	4,290	730	1,247	2,033	4,266	1,025	896	124	124	438	21,607	100,957	841	
Perth	101,782	5,692	66,482	180,760	31,838	55,420	214,174	62,411	184,970	84,701	350	4,056	1,064,174	5,469,400	1,719,580	
South Perth	11,600	5,692	15,213	56,342	3,261	9,179	77,301	1,503	11,935	4,904	350	4,056	210,122	365,082	128,274	
Soubiacco	17,717	2,655	3,599	14,879	9,865	16,849	21,003	5,397	2,751	3,441	1,319	102,804	241,312	58,268	
Total	228,999	109,050	318	127,639	353,310	106,187	185,578	344,108	95,007	227	231,035	872	9,695	1,924,579	8,464,469	2,708,585	
<i>Other—</i>																	
Albany	13,831	8,530	13,097	31,771	8,912	4,431	10,174	1,786	13,175	1,760	657	3,278	114,456	193,436	200,053	
Boulder	7,766	1,077	579	2,468	2,483	568	4,072	8,895	6,082	1,968	1,547	200	681	43,835	15,000	67,940	
Bunbury	15,778	12,504	17,561	2,934	3,432	2,951	9,812	2,466	28,495	1,732	20	788	122,530	256,320	271,547	
Carnarvon	2,770	447	828	380	829	775	432	3,493	3,968	781	15,817	28,742	8,437	
Geraldton	21,003	6,308	3	10,804	24,744	877	1,778	10,057	2,035	13,358	1,791	4,837	99,214	161,170	160,880	
Kalgoorlie	11,657	808	6,602	11,928	2,578	6,415	18,071	1,455	29,422	3,551	542	2,970	101,988	53,140	22,580	
Narrogin	5,416	1,274	3,234	6,770	3,321	5,447	4,452	3,717	2,243	2,443	4,089	42,814	20,295	36,914	
Northam	10,218	4,122	180	7,464	7,016	1,171	2,669	9,124	1,942	18,006	2,080	46	155	70,488	199,408	99,600	
Wagin	2,597	608	65	1,148	3,212	186	2,693	294	1,942	1,575	183	1,300	14,470	31,542	15,710	
York	2,805	580	2,021	4,502	218	4,254	1,611	1,798	1,820	178	648	21,048	63,573	11,372	
Total	93,841	36,250	807	67,799	120,784	14,577	35,655	72,922	35,267	3,350	100,580	808	3,099	646,680	1,052,626	894,962	
GRAND TOTAL	322,840	145,300	1,125	195,438	474,094	66,011	221,163	417,030	130,274	3,577	331,615	1,880	12,794	2,571,259	9,517,095	3,603,547	

(a) Comprising Cash and Bank Balances, £1,325,653; Commonwealth Bonds, £67,634; Arrears of Rates, £118,933; Value of all Municipal Property, £4,351,197; and other Assets, £3,654,378.
 (b) Comprising Bank Overdrafts and Outstanding Cheques, £70,398; Outstanding Debentures and Bonds, £3,828,985; and other Liabilities, £204,214.

I.—MUNICIPALITIES, Year ended 31st October, 1959—continued
 No. 4.—Electricity Undertakings—Revenue and Expenditure—Assets and Liabilities

Municipality	Revenue (a)				Expenditure (b)							Assets (c)	Liabilities (d)			
	Sale of Electricity and Meter Rents	Interest from Sinking Funds	All Other	Total (a)	Working Expenses			Loan Services								
					Purchase or Generation of Electricity	Administrative Expenses	Distribution and Maintenance Expenses	Other	Total	Interest on Loans, etc.	Sinking Fund Contribution			Repayment of Principal	Depreciation, Reserves, etc.	Total Expenditure (b)
Boulder	55,511	60	247	55,818	4,582	34,634	2,978	515	42,709	885	11,877	54,586	73,707	6,362		
Carnarvon	18,371	25	18,396	18,396	1,245	13,523	504	137	15,001	885	1,738	18,015	29,487	24,348		
Geraldton	119,907	67	4,404	124,378	11,366	51,663	8,241	475	71,237	8,720	11,659	117,032	312,988	198,010		
Kalgoorlie	122,447	34	6	122,447	6,732	80,192	13,570	664	110,167	3,720	14,526	124,733	78,008	7,378		
Narrogin	48,677	315	22	49,014	3,770	33,139	2,100	655	38,745	1,280	3,241	45,052	75,665	30,113		
Wagin	19,619	...	137	19,806	1,550	13,703	1,756	839	18,148	71	187	18,406	21,492	5,067		
Total	384,492	501	4,866	389,859	29,539	234,845	29,338	3,285	297,007	10,956	14,378	378,734	590,947	271,678		

(a) Excluding Loan Receipts.
 £800; Sundry Debtors, £43,834; Land, Buildings, Plant and Materials, £451,993; and all other Assets, £6,137.
 £239,710; Sundry Creditors, £9,493; Consumers' Deposits, £18,937; and all other Liabilities, £357.

(b) Excluding Loan Expenditure and Capital Expenditure from Revenue.
 £88,383; Commonweath Bonds,
 £3,181; Outstanding Debentures and Bonds,
 £3,241.

(c) Comprising Cash and Bank Balances, £88,383; Commonwealth Bonds,
 £3,181; Outstanding Debentures and Bonds,
 £3,241.

(d) Comprising Bank Overdrafts, £3,181; Outstanding Debentures and Bonds,
 £3,241.

I.—MUNICIPALITIES, Year ended 31st October, 1959—continued
 No. 5.—Loan Receipts and Expenditure and Loan Indebtedness (excluding Electricity Undertakings)

Municipality	Receipts		Loan Receipts and Expenditure					Loan Indebtedness						Liability on Account of Interest at end of Year	
	Loans Raised	£	Expenditure			Total	Amount Outstanding, 31st October, 1958	Bank Loans Outstanding, 31st October, 1958 (a)	Repayments of Principal during the Year	Amount Outstanding, 31st October, 1959	Bank Loans Outstanding, 31st October, 1959 (a)	Accrued Sinking Funds in Trusts on 31st October, 1959	Net Liability on Loans, 31st October, 1959	To Banks	To Other Creditors
			Roads, Bridges	Council Property	Redemptions, etc.										
<i>Metropolitan—</i>	£	£	£	£	£	£	£	£	£	£	£	£	£	£	
Claremont	10,000	6,643	3,000	9,643	108,098	74,400	4,566	113,532	81,312	113,532	113,532	113,532	4,196	1,628	
Cottesloe	...	732	493	1,225	76,816	11,455	5,026	71,790	10,615	71,790	71,790	71,790	546	2,580	
East Fremantle	14,650	14,650	79,077	18,932	5,700	85,277	16,277	85,277	85,277	85,277	584	3,493	
Fremantle	25,000	14,188	15,436	29,624	215,150	65,593	15,440	224,710	56,357	224,710	224,710	224,710	2,185	8,764	
Midland Junction	23,000	11,378	15,578	26,956	61,442	10,874	3,711	80,731	32,871	80,731	80,731	80,731	1,757	1,928	
Nedlands	16,000	6,695	5,010	11,705	178,494	58,176	7,902	186,592	71,825	186,592	186,592	186,592	3,950	5,410	
Perth	550,000	95,938	(b) 408,482	580,477	1,172,864	612,593	134,132	1,588,732	836,154	1,588,732	1,588,732	1,588,732	44,890	38,005	
South Perth	10,000	...	12,782	12,782	*125,260	*24,894	15,213	120,047	21,908	120,047	120,047	120,047	1,021	4,530	
Subiaco	9,000	3,653	2,311	5,964	51,041	47,576	3,599	56,442	53,360	56,442	56,442	56,442	2,710	108	
Total	654,900	139,227	472,742	67,650	*2,068,242	*924,493	195,289	2,527,853	1,181,229	2,527,853	2,527,853	2,527,853	61,839	66,446	
<i>Other—</i>	£	£	£	£	£	£	£	£	£	£	£	£	£	£	
Albany	32,000	16,488	11,973	28,461	166,299	62,632	13,097	185,202	57,834	185,202	185,202	185,202	2,884	6,217	
Boulder	5,000	2,000	...	2,000	22,339	20,254	4,940	22,399	21,351	22,399	22,399	22,399	1,105	36	
Embury	37,500	24,313	22,878	47,255	250,777	85,668	17,561	270,716	114,050	270,716	270,716	270,716	7,388	7,388	
Garnavon	9,265	...	823	8,437	...	8,437	8,437	8,437	...	416	
Kalgoorlie	44,000	13,380	28,959	42,423	119,403	31,509	10,904	152,499	36,363	152,499	152,499	152,499	1,310	5,800	
Narrogin	16,000	7,141	10,800	17,958	21,881	15,161	6,602	15,279	10,140	15,279	15,279	15,279	410	205	
Northam	10,000	21,881	19,755	3,234	32,845	32,845	32,845	32,845	32,845	1,580	...	
Wagin	...	222	...	7	87,611	57,420	7,464	90,147	63,384	90,147	90,147	90,147	3,183	1,290	
York	13,073	4,133	1,148	12,506	8,167	12,506	12,506	12,506	188	380	
Total	144,500	66,544	80,565	7,446	724,331	306,128	67,799	801,082	347,991	801,082	801,082	801,082	17,554	21,876	
GRAND TOTAL	799,400	205,771	553,307	17,863	*2,792,623	*1,230,621	263,088	3,328,935	1,529,220	3,328,935	3,328,935	3,328,935	79,393	88,122	

(a) Also included in previous column. (b) Includes expenditure, £142,000, from the Parking Facilities Fund Account. (c) Redemption of Parking Facilities' loans. * Revised.

I.—MUNICIPALITIES, Year ended 31st October, 1959—continued
 No. 6.—Electricity Undertakings—Loan Receipts and Expenditure, and Loan Indebtedness

Municipality	Loan Receipts and Expenditure				Loan Indebtedness								
	Receipts		Expenditure		Amount Out-standing, 31st October, 1953	Bank Loans Out-standing, 31st October, 1953 (a)	Repay-ments of Principal during the Year	Amount Out-standing, 31st October, 1959	Bank Loans Out-standing, 31st October, 1959 (a)	Accrued Sinking Funds in Hands of Trustees on 31st October, 1959	Net Liability on Loans 31st October, 1959	Liability on Account of Interest of Year	
	Loans Raised	Property	Redemp-tions	Other								Total	To Banks
Carmarvon	£ 13,500	£ 13,500	£	£	£ 11,709	£	£ 746	£ 24,463	£	£	£ 24,463	£	£
Geraldton	14,618	195,188	45,908	11,659	186,529	44,018	186,529	2,378	1,293
Narrogin	28,615	28,615	1,786	26,829	26,829	26,829	1,215	5,954
Wagin	2,076	187	1,889	1,889 66
Total	13,500	28,118	240,588	74,523	14,378	239,710	70,847	239,710	3,593	7,248

(a) Also included in previous column.

I.—MUNICIPALITIES, Year ended 31st October, 1959—continued

No. 7.—Roads and Streets, as at 30th June, 1959

Municipality	Length of Roads and Streets in existence by Type of Surface						Roads Un-prepared except for certain Clearing but used for General Traffic
	Prepared and Formed Roads						
	Bituminous	Concrete	Gravel	Other (Limestone Granite, etc.)	Formed but not Metalled or otherwise Prepared	Total Prepared and Formed	
<i>Metropolitan—</i>	M. Ch.	M. Ch.	M. Ch.	M. Ch.	M. Ch.	M. Ch.	M. Ch.
Claremont	28 44	28 44	0 11
Cottesloe	33 49	0 4	0 47	34 20
East Fremantle	24 17	24 17
Fremantle	76 31	0 20	0 68	0 51	78 10
Guildford	8 54	0 23	8 77
Midland Junction	32 10	3 63	2 53	38 46	5 44
Nedlands	85 42	0 18	85 60	4 15
North Fremantle	10 7	0 17	0 8	10 32
Perth	301 32	0 17	301 49
South Perth	92 64	0 56	93 40
Subiaco	46 71	46 71
Total	740 21	0 37	6 9	0 51	3 28	750 66	9 70
<i>Other—</i>							
Albany	48 39	7 9	8 52	64 20	3 0
Boulder	20 41	27 1	26 34	73 76	18 0
Bunbury	62 29	6 36	0 12	68 77	0 32
Carnarvon	11 5	7 25	18 30	3 78
Geraldton	32 41	13 50	2 32	5 35	53 78	1 62
Kalgoorlie	35 60	11 5	46 65
Narrogin	26 79	25 22	13 37	65 58	21 74
Northam	33 71	7 17	5 30	46 38	2 34
Wagin	8 78	8 45	3 76	21 39	18 4
York	15 36	21 37	13 71	50 64	6 77
Total	295 79	127 62	2 44	84 40	510 65	76 41
GRAND TOTAL	1,036 20	0 37	133 71	3 15	87 68	1,261 51	86 31

No. 8.—Fremantle Municipal Transport Board

Revenue Account

Year ended 31st August	Revenue				Expenditure				
	Tram and Omnibus Traffic Revenue (a)	Sale of Electricity (b)	Other Revenue	Total	Traffic Expenses (c)	Lighting Expenses (b)	General Repairs and Maintenance	Other Expenses	Total
	£	£	£	£	£	£	£	£	£
1950	94,404	197,836	2,922	295,162	186,998	11,501	55,100	19,422	273,021
1951	105,806	245,004	4,089	354,899	218,153	17,711	68,357	22,551	326,772
1952	149,182	205,900	4,871	359,953	220,012	17,574	68,988	23,687	330,261
1953	155,067	2,927	157,994	115,429	21,704	17,383	154,516
1954	164,233	2,106	166,339	111,615	23,185	17,449	152,249
1955	165,083	1,976	167,059	113,905	23,813	17,936	155,654
1956	165,341	2,613	167,954	112,102	25,594	19,673	157,369
1957	158,092	1,437	159,529	109,649	21,779	22,074	153,502
1958	155,341	1,947	157,288	114,170	22,263	23,410	159,843
1959	151,402	970	152,372	102,050	23,783	23,534	149,367

(a) Electric Tramway operations ceased in November, 1952. (b) Electricity Undertaking sold to State Electricity Commission, 31st May, 1952 (c) Includes purchase of Electricity, Fuel and Oils.

I.—MUNICIPALITIES, Year ended 31st October 1959—continued

No. 9—Eastern Goldfields Transport Board

Revenue Account

Year ended 30th November	Revenue			Expenditure			
	Tram and Omnibus Traffic Revenue (a)	Other Revenue	Total	Traffic Expenses (b)	General Repairs and Maintenance	Other Expenses	Total
	£	£	£	£	£	£	£
1950	31,948	582	32,530	21,736	5,645	4,390	31,771
1951	33,420	678	34,098	21,019	7,239	4,641	32,899
1952	38,081	479	38,560	24,546	6,525	5,374	36,445
1953	39,295	534	39,829	27,226	6,004	5,104	38,334
1954	36,565	445	37,010	24,788	6,881	4,623	36,292
1955	36,419	442	36,861	23,247	6,992	4,357	34,596
1956	35,167	407	35,574	23,226	7,386	4,241	34,853
1957	35,843	409	36,252	23,317	7,095	3,948	34,360
1958	35,554	385	35,939	22,436	7,917	3,915	34,268
1959	33,438	359	33,797	21,474	7,263	3,898	32,635

(a) Electric Tramway operations ceased 19th May, 1952.

(b) Includes purchase of Electricity, Fuel and Oils.

No. 10—Summary of Municipal Areas, Population, Dwellings, Roads and Streets

As at 30th June	No.	In-corporated Area	Approximate Population	Dwellings	Length of Roads and Streets					
					Metalled or otherwise surfaced (a)		Formed only		Total Prepared and Formed	
		acres	No.	No.	M.	Ch.	M.	Ch.	M.	Ch.
1950 (b)	21	67,180	237,626	57,575	847	71	74	35	922	26
1951 (b)	19	66,829	236,710	57,257	832	30	64	30	896	60
1952	19	74,215	239,900	58,554	870	8	67	19	937	27
1953	19	74,121	244,350	60,351	880	1	83	28	963	29
1954	19	75,857	231,247	62,292	909	37	79	48	989	5
1955	19	75,855	233,409	64,115	915	20	74	73	990	13
1956	21	85,416	284,674	79,329	1,110	59	78	73	1,189	52
1957	21	85,416	286,034	80,844	1,124	60	75	49	1,200	29
1958	21	85,416	291,148	82,379	1,145	48	84	79	1,230	47
1959	21	89,921	293,943	83,790	1,173	63	87	68	1,261	51

(a) Including bituminous, concrete, gravel, etc.

(b) As at 31st October.

(c) As at Census, 30th June, 1954.

I.—MUNICIPALITIES, Year ended 31st October, 1959—*continued*

No. 11.—Summary of Municipal Valuations and Finance

Year ended 31st October	Valuation of Ratable Property in force for the year			Loans Current on 31st October (a)	Accrued Sinking Funds in hands of Trustees on 31st October (a)
	Annual Value	Unimproved Capital Value	Amount payable in respect of Rates		
1950	£ 3,276,990	£ 515,157	£ 398,021	£ 733,099	£ 81,180
1951	3,533,931	592,599	467,941	825,846	62,883
1952	3,959,812	1,947,706	551,472	929,571	57,146
1953	4,252,403	2,508,374	644,229	1,064,198	52,840
1954	4,464,402	4,098,340	742,467	1,263,808	43,931
1955	5,475,768	6,029,577	786,861	1,494,374
1956	6,828,040	15,988,299	904,851	2,066,833	40,454
1957	7,788,437	9,792,821	1,172,508	2,620,332	9,967
1958	8,224,535	10,820,111	1,300,313	*3,033,211
1959	8,704,012	15,253,506	1,401,138	3,568,645

Year ended 31st October	Revenue (Including Loan Receipts)				Expenditure (Including Loan Expenditure)				
	Rates	Govt. Grants	All other Sources (a)	Total (a)	Roads, Streets and Bridges			All other Sources (a)	Total (a)
					From Loans	From Revenue			
						Construction and Maintenance	Construction and Maintenance		
1950	£ 392,449	£ 10,790	£ 1,120,853	£ 1,524,092	£ 135,957	£ 241,691		£ 1,102,022	£ 1,479,670
1951	461,898	(c) 50,797	1,117,710	1,630,405	133,653	262,716	52,548	1,180,508	1,629,425
1952	541,160	61,538	1,054,262	1,656,960	125,687	314,715	72,349	1,185,882	1,698,633
1953	633,592	96,887	1,203,555	1,934,034	126,597	363,041	94,389	1,209,694	1,793,721
1954	722,620	90,863	1,339,903	2,153,386	124,722	370,305	90,116	1,417,763	2,002,906
1955	769,204	93,727	1,519,623	2,382,554	148,960	399,558	100,038	1,631,875	2,280,431
1956	894,405	77,872	1,706,029	2,678,306	177,920	480,849	98,525	1,991,954	2,699,248
1957	1,166,346	92,225	2,163,176	3,421,747	163,587	539,143	118,628	2,270,757	3,092,115
1958	1,275,233	61,589	2,137,547	3,474,369	180,165	524,788	132,850	2,559,321	3,397,124
1959	1,373,056	29,258	2,658,800	4,061,114	205,771	474,094	130,379	3,012,248	3,822,692

(a) Including Electricity and Gas Undertakings but excluding Health Boards. (b) Excludes Street Lighting.
(c) Year 1951 and thereafter includes disbursements of Western Australian Transport Board. * Revised.

II.—ROAD DISTRICTS, Year ended 30th June, 1959
 No. 12.—No. of Board Members, Area, Population, Valuations, Rates Levied, etc.

Road District	Board Members, including Chairman	Approximate Area of District on 30th June, 1959	Estimated Population and Dwellings at 30th June, 1959		Valuation of Rateable Property in force for the year 1958-59			Rates in the £ levied during the year 1958-59 (b)					
			No.	sq. miles	No.	Dwellings (a)	Annual Value	Unimproved Capital Value	Amount payable in respect of Rates	General		Loan	
										s. d.	d.	s. d.	d.
Metropolitan Division—													
Bassendean	9	3.9	7,350	2,175	21,259	631,485	6.50	1.58	
Bayswater	9	10.7	16,700	4,885	61,954	2,973,840	3.00	2.00	1.62	
Belmont Park	9	15.6	19,400	4,964	50,899	2,807,885	4.00	1.75	0.63	
Canning	8	24.6	16,000	4,413	77,603	3,413,992	2.60	1.45	5.72	
Melville	13	20.6	29,700	9,313	159,737	8,074,199	3.17	1.57	1.31	
Mosman Park	7	1.3	5,900	1,788	4,283	159,737	3.17	1.57	3.31	
Peppermint Grove	7	0.4	1,450	454	208,285	15,940	4.00	0.75	1.29	
Perth	11	44.4	63,000	21,000	2,033	13,235,157	4.00	1.85	1.50	
Swan†—South Ward	12	†394.2	1,650	413	975	1,111,467	3.22	1.85	0.89	
Outside Metropolitan Area	6,200	1,498	
Total, Metropolitan Division†	†515.6	167,350	50,908	215,576	82,723,229	
Swan Division—													
Armadale-Kelmscott	7	276	6,500	1,885	25,115	1,555,710	2.25	1.62	
Cockburn	11	53	7,100	1,765	26,289	1,572,690	3.38	0.63	
Darling Range	7	137	7,500	2,245	25,482	557,665	5.25	5.72	
Gosnells	11	48	2,641	2,641	28,395	1,900,940	2.26	1.31	
Kwinana	(d)	45	4,350	1,204	15,152	491,561	(e)	3.91	
Mundaring	9	248	8,500	2,507	17,428	608,781	5.00	1.87	
Rockingham	9	101	3,100	1,603	21,459	1,564,149	2.00	1.29	
Serpentine-Jarraldale	7	288	2,050	569	7,880	565,703	1.69	1.50	
Wanneroo	(f)	308	1,600	490	21,663	1,184,527	3.50	0.89	
Total, Swan Division†	†1,504	49,800	14,909	1,873	10,001,726	
South-West Division—													
Augusta-Margaret River	11	915	4,099	1,150	18,272	506,680	(g)	3.50	
Balingup	7	281	1,347	367	3,439	137,619	(h)	2.32	
Bridgetown	11	450	3,521	880	12,818	269,694	(i)	4.34	
Busselton	13	507	6,038	2,087	24,929	1,437,174	(j)	2.72	
Capel	9	216	2,010	522	6,437	185,300	1.11	0.8	
Collie Coalfields	13	375	11,034	2,604	21,427	406,221	5.52	
Dardanelle	11	205	1,558	417	8,648	450,974	2.10	
Drakesbrook	9	322	2,183	541	6,849	215,613	3.00	
Greenbushes	7	73	862	211	972	35,425	4.00	
Harvey	11	949	7,480	5,082	17,821	404,390	3.00	
Manurah	(f)	54	2,309	1,445	23,449	1,442,050	0.11	
Manjimup	13	2,656	11,177	2,900	26,687	386,127	2.00	

	7	87	1,850	350	7,485	88,860	5,484	2 0	4.00	2 6	6.50
Marradong	7	37	1,850	350	7,485	88,860	5,484	6.50
Murray	9	1,140	4,305	1,272	488,061	488,061	15,583	4.00	0	3.06
Nannup	7	1,655	425	425	40,701	2,262	2,262	1 9	4.00	0 4	2.50
Preston	9	314	2,630	665	224,536	8,420	4,000	(7) 3.64	5.00
Upper Blackwood	9	1,095	2,719	651	408,142	10,683	10,683	2.41
Total, South-West Division	11,005	86,278	18,430	162,463	7,122,067	214,180
<i>Southern Agricultural Division—</i>											
Albany	9	1,617	2,686	815	2,988	171,754	8,775	0 9	(*) 6.25	0 6	6.00
Broomehill	9	452	975	223	373,260	7,148	10,397	3.88	1.23
Cranbrook	9	1,414	1,208	284	271,170	146,206	5,780	5.00	3.20
Denmark	9	985	2,099	432	11,317	637,921	15,770	2 0	0 6.65	1.88
Dumblenyng	9	4,075	2,951	719	15,516	433,060	20,100	1 6	4.00	1 5.67	2.73
Gnowangerup	13	588	4,468	1,109	2,726	666,541	23,210	1 6	5.89	1.44
Katanning	9	1,184	2,808	677	11	766,516	21,922	1 6	(†) 5.82	1.44
Kojoonup	11	1,848	4,617	433	347,867	8,432	9,800	4.04	1.75
Lake Grace	10	2,812	945	1,161	327,290	16,982	16,982	1 6.50	3.50	1 8.64	3.44
Nyabing-Pingrup	7	1,850	935	255	408,699	6,468	6,468	5.49	4.43
Plantagenet	9	584	1,844	268	162,031	7,431	7,431	5.13	4.50
Tambellup	9	745	1,507	268	297,257	6,086	6,086	(m) 2 0	2.00	0 6	0.88
Wagin	9	1,091	1,667	370	538,475	210,966	5,725	(n) 2 1	(n) 5.50	0 4.50	0.33
West Arthur	7	435	667	149	1,885	210,966	5,725	0.75
Woodanilling	7	435	667	149	1,885	210,966	5,725	0.75
Total, Southern Agricultural Division	22,082	80,577	7,688	38,505	5,752,813	174,006
<i>Central Agricultural Division—</i>											
Beverley	8	882	2,257	589	26,323	485,859	20,621	(o) 2 2.50	5.33	1 1	2.75
Brookton	7	464	1,593	370	315,892	13,960	1 6	6.00	4.61
Bruce Rock	13	1,051	2,756	653	80	828,312	23,782	1 5.26	4.09	2.79
Corrigin	10	1,195	2,268	551	9,578	628,093	14,360	0 8	3.38	0 10	1.75
Cuballing	7	483	879	250	4,714	216,316	5,506	0 8	4.00	0 5.25	1.90
Cunderdin	6	723	2,388	581	18,432	410,308	15,450	2 0	5.63	0 3.25	2.19
Dowerin	7	841	1,552	349	11,063	465,309	12,115	1 3	3.75	0 6	2.00
Goomalling	9	712	1,897	428	11,820	502,600	14,711	1 6.84	4.88	0 7.86	2.00
Kalletterin	9	718	2,725	611	31,408	463,094	16,594	0 9	2.75	0 11.95	4.44
Kondinin	7	1,622	1,280	298	467,100	11,775	3.39	2.44
Koorda	9	1,093	1,012	235	210,656	9,490	5.75	5.09
Kulin	7	1,850	1,342	329	308,436	8,547	6.00	0.63
Kununoppin-Trayning	8	680	1,067	323	8,016	238,555	10,200	1 6	5.00	1 8	4.00
Merredun	11	1,302	4,901	1,082	577,046	12,415	1.82	0.63
Mount Marshall	7	4,202	1,013	267	2,487	406,062	10,853	4.00	3.24
Mukinbudin	7	1,318	700	170	395	196,904	7,643	2 0	4.00	2 4.40	4.54
Narembeen	9	1,475	1,561	383	413,188	14,024	1 6	4.12	4.00
Narrogin	7	625	1,110	326	20,075	291,794	6,535	1 6	2.00	1.38
Northam	9	3,210	3,210	631	764,602	9,689	4.00	0 4.31	0.45
Nungay	5	442	748	166	4,895	169,818	5,279	0 6	1.44	2 3	5.07
Pingelly	9	476	1,756	437	9,358	343,607	10,507	2 0	5.00	0 8	1.38
Quairading	11	655	2,070	460	14,461	542,560	21,108	2 0	5.00	1 3.11	3.31
Tammin	5	420	1,041	248	4,722	203,939	7,418	2 0	4.00	1 9	3.69
Toodyay	5	681	1,591	395	12,230	518,321	12,155	2 0	2.88	1 3.87	2.31
Wandering	7	755	1,597	134	248	191,453	3,412	1 6	2.62	0 3	1.63

For footnotes, see page 15.

Mandurah	17,514	5,203	7,032	18	283	109	719	1,710	20	87	7	100	61	160	33,023
Manjup	10,711	14,877	31,897	39	156	17	21,353	700	4,871	214	4,006	4,927	203	2,743	98,490
Marradong	2,128	3,140	6,092	14	...	2	7,410	...	316	8	115	104	15	379	20,176
Murray	7,701	7,267	12,755	18	125	76	7,283	317	6,033	22	23	980	136	822	38,426
Nannup	1,691	688	4,523	5	35	14	5,432	305	1,504	21	34	462	135	181	15,201
Preston	3,717	4,669	8,765	20	35	14	9,432	305	1,504	13	3,693	782	20	1,096	33,548
Upper Blackwood	(A) 6,265	4,190	10,996	23	15	11	13,008	26	291	61	...	407	61	1,067	37,007
Total, South-West Division	110,154	98,282	212,872	780	985	287	186,868	424	18,924	1,302	16,827	20,799	8,172	14,947	709,755
<i>Southern Agricultural Division</i>	(f) 4,470	4,276	12,234	17	55	...	9,624	96	30	...	48	1,632	25	657	33,164
Albany	5,198	1,798	4,293	36	...	3	6,290	247	1,046	18	69	187	151	194	19,527
Broomehill	6,490	3,542	5,516	3	7	...	3,470	2	2,124	4	56	238	...	2,726	20,343
Cranbrook	3,165	2,725	6,446	24	...	11	2,628	592	1,620	3	7	124	154	2,528	20,896
Denmark	12,083	3,662	7,590	30	11	8,443	7,488	1,319	7,999	94	298	298	6	435	35,459
Dumbleyung	11,148	7,728	15,560	49	23	15,709	10,439	455	4,029	261	19	1,480	220	1,397	56,857
Gnowangerup	15,124	8,009	14,486	59	128	6	8,731	3,987	4,029	261	19	1,480	247	2,368	61,354
Katanning	17,402	4,589	11,116	23	6	13	11,250	8	1,955	58	372	1,026	174	1,145	49,495
Kojonup	5,642	2,519	8,325	22	16,439	1,036	3,162	36	510	39,077
Laake Grace	4,962	4,949	5,053	10	10,439	1	30	5	939	756	17	253	26,137
Nyabing-Pingrup	9,275	8,018	18,892	15	10	5	15,362	192	3,223	134	795	1,697	60,829
Plantagenet	3,685	2,724	4,787	15	...	2	5,451	1,576	1,382	19	11	285	56	314	19,235
Tambullup	6,333	1,084	6,332	18	...	6	8,531	526	1,799	272	24,237
West Arthur	(B) 5,280	818	7,540	3	...	2	11,935	...	1,601	47	46	252	28,106
Woodanilling	(U) 4,963	694	3,899	12	5,589	44	48	12	27	35	1	268	15,104
Total, Southern Agricultural Division	115,108	57,135	131,569	326	229	61	141,275	1,350	21,851	806	2,186	7,506	1,832	12,566	509,820
<i>Central Agricultural Division</i>	13,603	6,913	9,090	18	...	3	9,008	1,564	2,201	...	648	2,039	32	830	46,400
Beverly	7,880	5,692	5,717	22	...	4	9,732	629	935	21	25	491	144	274	31,470
Brookton	13,512	9,589	11,057	44	9	3	13,747	1,458	6,033	28	718	3,846	30	1,273	61,614
Bruce Rock	9,365	4,863	9,637	20	17	5	12,425	828	2,440	22	15	172	5	594	44,425
Cuballing	11,011	3,993	3,700	20	...	4	7,854	498	550	114	15	197	135	79	18,310
Cunderdin	7,681	4,142	10,812	16	15,035	2,470	2,440	31	462	1,734	...	1,430	51,237
Dowerin	10,414	3,508	7,437	23	2	2	8,602	713	842	81	59	99	111	217	34,701
Goonalling	6,469	10,079	9,640	11	5	6	8,219	913	1,750	50	1,833	1,121	6	2,007	42,124
Kellerberrin	6,999	4,696	6,829	17	13,925	1,133	2,146	6	30	1,007	...	2,007	42,124
Kondinin	4,423	5,200	5,200	18	...	1	9,137	1,029	1,12	662	35,418
Koorda	7,755	865	7,244	17	...	9	7,905	598	...	3	81	429	30	260	31,091
Kununopin-Trayning	5,631	4,653	4,879	20	162	16	6,350	644	3,896	5	...	388	42	657	26,708
Merredin	7,680	15,667	10,000	53	...	18	14,420	2,025	1,157	148	10,639	683	939	2,057	60,632
Mount Marshall	3,453	4,043	3,909	13	...	11	7,928	776	1,539	9	101	71	143	190	29,446
Mukinbudin	6,871	6,869	8,379	19	...	4	10,789	312	880	20	655	619	43	191	21,729
Narabean	4,789	1,646	5,710	11	15,808	1,193	487	...	483	68	7	728	25,285
Narrogin	7,601	1,804	10,176	45	15,808	1,018	1,614	478	155	48	262	225	38,230
Northam	1,158	4,164	3,337	11	9,491	399	3,836	20	126	1,906	70	418	20,588
Pungelly	8,020	2,264	6,475	20	9	19	9,608	133	3,836	20	3	183	45	1,093	29,684
Quatranding	12,464	8,214	11,594	26	...	4	14,794	1,590	1,366	23	2,565	1,028	87	2,634	57,756

For footnotes see page 19.

II.—ROAD DISTRICTS, Year ended 30th June, 1959—continued
 No. 13—Revenue (Exclusive of Electricity Undertakings and Loan Receipts)—continued

Road District	Rates		Licensing Fees				Government Grants and Reimbursements				Receipts from Property, etc.					Road Construction and Contribution to Works	Fines and Penalties	Interest from Sinking Fund	All Other	Total Revenue				
	General	Loan	Vehicle (a)	Dogs	Building Permits	Other	Roads (b)	Other	Halls and Buildings	Parks, Gardens and Other Recreational Facilities	Vehicles and Plant	Cemeteries	Other Property Works and Services	£	£						£	£	£	£
Tammin	3,855	3,532	4,670	19	2	6	9,468	501	84	7	40	179	142	50	204	22,675	204	22,675						
Tooduy	6,342	5,813	5,813	29	13	13	8,145	605	84	285	41	22	271	18	685	27,635	685	27,635						
Wandering	2,076	1,276	3,949	2	2	2	7,498	83	83	99	10	28	90	3	65	15,179	65	15,179						
Westonia	2,125	884	3,018	2	1	1	7,956	145	5	60	20	28	14	12	182	14,415	182	14,415						
Wilkesia	7,406	5,675	9,177	9	7	7	7,207	692	5	854	20	375	530	12	382	31,976	382	31,976						
Williams	4,529	3,016	5,715	32	19	9	6,893	810	56	218	5	2,623	220	12	758	22,636	758	22,636						
Wyalkatchem	7,713	1,841	7,432	19	1	1	7,276	866	251	216	46	1,148	261	12	322	28,766	322	28,766						
York	6,613	1,888	6,856	5	1	1	11,121	13	13	380	46	1,148	135	12	429	27,589	429	27,589						
Total, Central Agricultural Division	205,564	129,894	215,389	557	206	151	296,661	6,497	7,105	38,166	1,396	22,663	23,601	2,245	20,365	993,206	20,365	993,206						
<i>Northern Agricultural Division</i>																								
Carnamah	12,966	3,844	8,848	38	10	10	11,346	817	180	16	16	190	402	535	535	39,192	535	39,192						
Chapman Valley	6,274	3,058	7,644	12	17	17	9,428	383	87	87	38	38	271	234	234	27,175	234	27,175						
Chitcheing	3,566	1,841	6,576	6	1	1	5,226	157	293	13	13	245	634	10	996	60,005	996	60,005						
Dawladru	17,958	6,695	13,415	40	8	8	13,814	1,308	3,296	2,014	2	87	138	415	138	22,942	415	22,942						
Geraldton-Greenough	6,079	2,480	3,018	30	11	11	9,479	332	142	662	20	451	10	10	647	24,500	647	24,500						
Gingin	7,288	1,443	5,911	11	9	9	7,591	332	142	662	20	451	10	10	647	24,500	647	24,500						
Gleng	4,508	2,874	3,568	20	35	35	3,303	361	410	60	20	321	19	225	15,737	225	15,737							
Irwin	m 3,005	2,289	2,877	15	1	1	5,760	267	330	1,155	31	96	34	128	14,728	128	14,728							
Mingenew	9,698	5,363	4,544	8	17	17	8,161	744	96	441	117	133	889	20	755	64,812	755	64,812						
Moora	z 20,897	13,020	13,899	96	6	6	13,161	1,130	995	441	41	628	457	290	1,248	32,535	1,248	32,535						
Mullewa	7,687	4,380	7,561	5	10	10	7,821	1,567	223	27	1,470	673	20	161	216	30,770	161	30,770						
Northampton	7,224	3,884	6,249	5	5	5	7,579	856	223	441	31	96	143	20	755	64,812	755	64,812						
Perenjori	8,826	7,691	8,279	12	15	15	11,244	1,042	856	738	118	1	521	2	568	28,782	568	28,782						
Three Springs	8,137	6,343	6,491	13	5	5	12,309	879	119	1,516	41	93	218	218	809	39,753	218	39,753						
Victoria Plains	3,584	5,098	5,098	5	5	5	6,871	954	820	1,392	43	324	97	30	954	28,645	954	28,645						
Wongah-Balidu	8,781	4,092	6,553	35	1	1	11,686	466	2	2,000	30	1,094	459	12	197	32,231	197	32,231						
Wongah-Balidu	17,348	5,928	13,058	22	8	8	10,817	1,093	2	30	30	1,094	459	12	2,285	52,156	2,285	52,156						
Total, Northern Agricultural Division	153,723	83,168	123,651	376	83	93	156,514	2,293	2,603	12,034	485	5,203	4,621	805	10,272	568,386	10,272	568,386						
<i>Eastern Goldfields Division</i>																								
Coalgardie	1,460	880	3,899	5	1	1	7,509	2,673	84	16	84	29	125	16	297	16,578	297	16,578						
Dundas	(y) 2,552	9,062	9,062	7	27	27	8,027	25	7	30	16	1,846	2,761	280	1,252	30,445	1,252	30,445						
Esperance	(z) 9,886	4,140	6,832	8	66	66	9,636	53	1,112	1,890	46	62	485	79	677	34,465	677	34,465						

Kaloorlie	4,171.6	2,478	17,728	60	6	1	13,770	49	6,213	9,116	8,929	161	868	74,089
Leaverton	608	292	816	1	...	10	6,756	69	69	49	...	2	127	8,790
Manurewa	1,850	447	3,355	14	...	4	12,655	110	110	13	...	26	323	18,634
Manurewa	877	2,007	2,884	4	4,555	3,454	3,454	7	86	11,909
Phillips River	1,241	633	3,228	13	6,597	86	30	113	13,970
Yalgoo	4,940	4,844	13,756	5	2	...	13,692	634	1,561	3	...	66	994	41,921
Total, Eastern Gold-fields Division	39,651	17,087	59,683	113	74	50	83,197	4,318	1,338	11,105	15,237	630	4,737	250,801
<i>Central Division</i>														
Black Range	822	...	825	3	5,001	32	6	104	6,793
Cue	1,834	...	1,924	19	2	...	12,727	604	19	1,382	18,619
Meekatharra	4,023	302	5,870	4	...	8	12,795	177	36	79	7	2	246	23,794
Mount Magnet	2,100	1,415	4,277	23	1	6	15,192	814	367	30	356	30	529	25,377
Murchison	1,771	...	1,856	23	8,953	20	139	12,272
Wiluna	1,730	...	1,709	8	8,636	39	...	15	21	...	283	12,444
Yalgoo	1,577	1,813	1,718	23	...	1	7,355	269	...	31	...	4	310	13,137
Total, Central Division	13,863	3,530	17,709	103	3	17	70,659	1,758	580	167	447	61	2,993	112,436
<i>North-West Division</i>														
Ashburton	3,197	1,593	2,058	14	...	1	6,529	182	518	245	...	1	220	14,660
Gascoyne-Minya	5,158	...	8,195	17	6,930	69	2,550	1	...	62	302	23,336
Shark Bay	734	...	1,156	9	1	...	9,215	156	...	7	128	...	28	2,014
Upper Gascoyne	2,465	924	942	9,215	16	176	14,022
Total, North-West Division	11,554	2,517	12,351	40	1	2	22,683	407	3,068	246	128	63	726	53,932
<i>Pilbara Division</i>														
Marble Bar	1,529	736	2,349	5	1,214	218	196	23	44	51	66	6,472
Nalagarin	1,020	...	1,450	4	...	11	...	1	213	1,974
Port Hedland	1,842	770	8,225	33	...	16	...	234	173	6	314	11,710
Roebourne	933	39	2,514	19	...	1	2,555	105	86	6,743
Tabeland	1,811	583	2,732	21	13,769	...	1,659	14	269	...	243	21,061
Total, Pilbara Division	7,140	2,098	16,280	82	...	28	14,983	453	176	148	313	109	922	47,960
<i>Kimberley Division</i>														
Broome	812	679	3,273	21	5	42	5	273	1	1	2,161	7,354
Halls Creek	1,863	...	1,423	14	...	2	...	76	...	30	1	...	163	3,582
West Kimberley	3,191	1,070	5,275	28	2,461	620	843	41	925	...	213	14,687
Wyndham	1,657	...	1,995	8	51	14	1,350	5,118
Total, Kimberley Division	7,528	1,749	11,966	66	5	2	2,461	738	848	371	931	15	3,887	30,741
GRAND TOTAL	1,205,904	684,111	1,115,732	5,590	14,263	1,106	1,089,858	12,678	81,989	5,987	221,513	9,259	1,774	4,809,180

+ See footnote (†) to table No. 12, page 15, relating to Swan Road District. (a) Includes either (i) disbursements of the Metropolitan Traffic Trust Fund (£255,523) or (ii) direct collections under the Traffic Act by District Road Boards outside the Metropolitan Traffic District (£863,209). (b) Includes reimbursements of expenditure on Main Roads, the work being carried out by the several District Road Boards on behalf of the Main Roads Department, a semi-governmental body. (c) Includes Fire Brigade Rates, £1,144; and Argentine Ant Rates, £628. (d) Includes Lightning Rates, £348. (e) Includes Fire Brigade Rates, £194. (f) Includes Lightning Rates, £27. (g) Includes Lightning Rates, £334. (h) Includes Reserve Fund Rates, £506. (i) Includes Ant Rates, £58. (j) Includes Fire Brigade Rates, £334. (k) Includes Lightning Rates, £95; and Noxious Weed Rates, £171. (l) Includes Plant Reserve Fund Rates, £1,365. (m) Includes Lightning Rates, £100. (n) Includes Lightning Rates, £175. (o) Includes Lightning Rates, £282. (p) Includes Noxious Weed Rates, £171. (q) Includes Lightning Rates, £1,928. (r) Includes Noxious Weed Rates, £352. (s) Includes Fire Brigade Rates, £97.

Manjimup	11,116	5,442	629	9,457	31,712	425	1,051	3,485	3,138	22,281	127	4,620	337	...	30	2,919	96,769	131,708	184,780
Marradong	4,166	1,132	79	1,726	8,384	266	683	3,485	1,683	3,662	29	251	...	65	200	2,919	21,055	32,856	29,493
Murray	5,024	1,208	5	5,448	15,035	132	70	1,355	977	10,197	...	979	...	44	484	40,908	40,908	34,135	29,883
Nannup	2,259	316	...	817	6,304	125	44	3,316	64	2,826	63	578	318	13,928	18,928	8,528
Presston	4,598	1,418	61	3,735	10,436	101	44	1,513	643	2,910	6	3,091	...	210	...	1,506	30,329	58,991	29,941
Upper Blackwood	4,900	1,087	2	3,103	17,067	305	258	7,798	211	5,258	45	1,137	303	104	...	1,285	35,813	48,204	27,846
Total, South-West Division	94,178	34,035	1,119	71,945	270,425	5,504	13,997	20,274	34,572	92,423	1,865	31,558	2,336	1,033	496	22,786	698,546	906,981	880,877
<i>Southern Agricultural Division</i>																			
Albany	4,790	816	11	3,614	13,839	...	156	171	235	3,616	177	847	...	25	...	646	28,943	39,687	20,530
Broomhill	3,203	348	...	1,305	7,971	162	...	484	130	4,608	20	522	35	19,261	22,143	8,404
Cranbrook	3,385	1,520	20	2,278	9,283	101	...	236	230	3,298	40	500	367	21,371	36,916	33,444
Denmark	5,765	1,117	...	2,042	6,610	168	...	363	484	2,353	65	697	93	1,403	20,997	40,617	38,167
Dumbleyung	4,782	1,775	14	2,728	15,087	230	...	1,274	204	6,711	256	517	...	191	...	1,449	34,218	55,625	34,386
Gnowangerup	8,749	2,546	62	5,342	23,756	589	392	1,866	668	14,843	100	1,275	138	1,422	61,658	98,186	71,795
Katanning	6,852	4,834	...	8,810	17,216	706	603	4,674	4,084	11,040	385	3,054	158	...	50	1,982	61,640	79,156	45,560
Kojoonup	6,839	1,752	...	3,762	17,629	521	476	4,681	85	11,323	77	972	88	...	175	915	49,156	62,921	44,457
Lake Grace	4,647	1,034	...	2,082	9,916	140	656	1,142	199	16,210	60	747	97	38,000	71,913	24,913
Nyabing-Pingrup	3,952	1,113	51	2,808	13,358	...	901	901	75	2,290	12	118	114	25,585	26,512	23,959
Plantagenet	7,575	2,064	...	5,838	22,943	205	393	4,675	892	9,578	404	1,481	70	1,961	57,891	76,510	52,120
Tambellup	2,973	1,372	1	1,944	7,151	278	5	491	245	3,538	38	428	...	240	293	19,900	33,860	28,046	
Wagin	3,421	1,485	...	1,775	12,586	...	42	194	50	9,195	...	577	2	10	586	27,948	36,219	17,611	
West Arthur	3,666	82	...	804	11,382	...	80	2,936	67	7,480	50	148	25	477	27,197	36,104	8,070
Woodanilling	2,606	108	...	634	7,985	...	17	230	21	1,410	9	101	5	246	13,373	10,666	4,351
Total, Southern Agricultural Division	73,327	17,984	161	45,569	196,713	3,100	2,540	24,353	7,672	107,438	1,693	12,085	198	466	616	12,318	506,238	716,398	451,813
<i>Central Agricultural Division</i>																			
Beverley	6,150	1,891	...	5,101	12,203	398	...	1,992	3,819	15,335	...	936	111	1,304	49,150	70,259	47,451
Brookton	4,190	1,004	...	5,294	11,786	360	60	1,006	281	4,423	36	626	110	...	52	492	29,720	45,141	17,548
Bruce Rock	3,687	2,292	132	2,706	22,611	416	150	4,932	1,407	3,093	33	2,827	189	189	51,925	106,427	85,854
Corrigin	5,200	1,956	5	4,187	15,644	248	18	1,777	1,115	11,820	6	1,013	...	2,000	41	623	45,653	51,666	41,048
Cuballing	3,134	613	1	1,213	8,424	24	...	325	41	2,395	...	643	212	17,975	23,417	12,436
Cunderdin	6,115	2,664	1	3,941	21,866	332	247	2,702	3,735	9,877	82	1,862	108	...	45	715	54,370	126,822	65,922
Dowerin	4,374	1,590	8	2,945	11,843	840	8,930	70	475	60	807	31,942	39,042	39,042
Goosalling	3,347	1,466	81	2,990	12,888	352	32	1,285	3,621	9,641	223	697	34	506	37,985	84,394	38,531
Kellerberrin	6,443	3,758	...	7,592	8,957	307	260	1,642	840	7,267	13	3,713	135	...	6	1,680	40,843	98,433	96,044
Kondinin	3,925	1,370	137	3,595	13,320	506	919	964	368	7,267	81	3,710	814	40,843	59,054	43,211
Koorda	4,134	1,762	14	2,703	10,104	230	481	7,182	745	4,295	13	137	270	32,067	50,661	37,790
Kulin	4,374	329	10	7,335	10,018	143	45	590	93	11,136	44	669	10	588	28,784	45,299	11,352
Kununoppin-Trayning	2,970	1,494	9	3,285	5,720	117	283	1,087	129	7,272	41	82	402	33,931	38,815	33,931
Merredin	5,845	2,601	...	9,507	20,528	985	102	725	3,952	5,227	260	9,338	232	100	176	1,941	63,335	110,904	69,927
Mount Marshall	2,707	1,280	...	2,080	8,577	...	66	194	131	4,191	4	593	8,556	24,197	52,308	27,096
MtMunbiddin	2,575	1,029	...	3,676	10,191	...	66	194	131	4,191	4	593	236	23,255	42,879	21,813
Narembeen	5,575	1,687	15	5,445	12,694	275	126	3,618	426	8,496	23	435	827	39,622	49,985	40,169
Narrogin	3,908	869	2	1,627	11,923	...	49	818	...	7,928	589	309	27,894	49,985	11,145
Northam	5,083	924	23	3,858	12,325	152	41	633	100	9,437	517	1,071	206	700	41,570	36,436	25,242
Nugent	3,733	1,368	5	2,900	7,400	1,523	49	2,398	32	202	406	21,670	26,969	34,333
Pingelly	5,098	620	...	2,190	12,468	300	1,574	1,707	223	2,620	39	676	580	26,521	33,436	14,924
Quairading	7,721	3,454	106	5,515	26,858	315	...	6,739	3,114	7,311	22	2,068	874	64,066	138,471	84,666

For footnotes see page 23.

II.—ROAD DISTRICTS, Year ended 30th June, 1959—continued
 No. 14.—Expenditure, Assets and Liabilities (Exclusive of Electricity Undertakings and Loan Expenditure)—continued

Road District	Loan Services			Expenditure on Property, etc.						Grants and Donations			Total Expenditure	Assets (a)	Liabilities (b)	
	Ad-minis-trative Expenses	Interest		Re-dem-ption (in-cluding Sinking Fund Con-tributions)	Roads, Streets, Bridges		Other				Fire Bri-gades	Hos-pitals and Ambu-lances				Other
		On Loans	On Bank Over-draft		Con-struction and Main-tenance	Street Light-ing	Other	Halls and Build-ings	Parks, Gardens and Other Recrea-tional Facil-ities	Vehicles and Plant Tools						
£	£	£	£	£	£	£	£	£	£	£	£	£	£	£	£	
<i>Central Agricultural Division—continued</i>																
Tammin	2,834	1,095	4	12,409	54	92	1,100	700	2,949	45	538	190	325	24,670	36,431	22,954
Toodyay	5,191	1,661	19	12,482	267	128	908	580	2,918	26	1,930	118	22	31,300	44,614	37,541
Wandering	2,781	203	8	7,803	71	580	2,832	26	20	17	15,139	13,246	4,855
Westonia	1,983	203	8,294	62	190	70	2,482	14,427	6,576	5,001
Wickepin	3,180	1,222	16,097	122	441	789	152	3,307	52	350	31,711	44,383	23,200
Williams	4,088	1,381	54	8,802	436	2,203	71	4,549	17	432	10	24,858	55,509	52,818
Wyalkatchem	4,979	644	2	10,895	240	1,004	172	8,729	27	2,392	30,564	33,237	16,068
York	3,382	489	16,481	824	3,662	151	26,134	20,407	9,437
Total, Central Agri-cultural Division.....	131,041	43,814	714	390,679	6,711	5,104	51,056	25,946	186,659	1,708	34,675	1,004	2,221	1,007,040	1,623,141	1,070,480
<i>Northern Agricultural Division</i>																
Carnamah	4,216	1,492	170	12,612	188	160	2,501	248	8,120	46	771	34,248	65,353	37,463
Chapman Valley	4,295	1,157	2	12,905	38	506	84	3,969	270	26,273	32,712	26,023
Chittering	3,860	507	75	9,239	232	2	131	1,958	17,780	24,216	15,256
Dalwallinu	8,985	1,408	36	17,478	114	6,998	1,971	19,617	3	2,872	19	64,878	111,303	36,744
Dandaragan	2,865	582	8,731	72	1,310	7,487	72	1,011	23,112	29,697	13,005
Geraldton-Greenough	3,885	327	9	7,649	86	610	8,648	1,492	37,190	9,047
Gingin	2,409	834	4	4,972	183	82	851	2,021	1,754	10	998	16,368	18,344	15,112
Irwin	2,686	920	43	5,733	223	87	1,187	352	1,199	10	928	15,048	27,265	19,472
Mingenew	3,584	1,626	12,428	255	582	3,552	595	4,423	92	892	30,937	56,747	41,564
Moora	10,250	3,241	29	26,460	259	225	2,207	3,325	7,74	74	1,927	127	87,406	109,457	104,665
Mullewa	4,295	3,720	347	9,771	356	146	1,828	395	11,377	17	2,906	35,380	55,405	22,070
Northampton	4,963	999	9,393	347	1,382	305	5,546	20	29,224	41,011	18,551
Perenjori	4,015	1,862	18	13,669	355	215	1,080	875	8,494	72	2,752	10	39,650	59,337	58,266
Three Springs	3,963	1,316	1	9,477	373	100	3,061	4,441	7,80	16	784	37,788	122,533	54,520
Victoria Plains	4,175	809	14	17,555	270	163	1,293	208	5,609	36	784	51,197	51,197	33,374
Wongan-Ballidu	6,975	1,475	18	15,631	109	150	4,389	3,097	11,231	15	2,878	38	34,629	28,039	17,454
Total, Northern Agri-cultural Division.....	79,128	23,182	485	203,847	3,100	2,435	38,577	18,233	112,784	404	19,351	127	5,059	577,363	957,653	561,907

Eastern Goldfields Division															
Coalgardie	3,338	268	3	1,114	5,432	415	3,847	626	2,038	45	730	135	297	18,434	22,686
Dundas	3,419	815	150	3,908	10,914	500	506	2,734	80	15	5,932	108	675	27,775	7,355
Esperance	7,422	1,717	9	3,040	10,848	657	129	1,234	1,234	54	3,341	1,414	1,741	36,672	44,936
Kalgoorlie	10,487	533	9	3,935	13,624	2,068	5,649	4,020	12,950	78	11,411	400	1,636	73,158	48,118
Leavington	1,759	318	...	897	7,425	1,724	7	...	208	92,055	14,523
Leonora	2,198	284	...	651	4,259	313	...	139	7	138	331	15,276	7,044
Menzies	1,852	501	1	1,148	6,372	34	...	1,742	160	...	31	23,420	5,568
Phillips River	2,720	488	13	4,470	10,073	343	79	285	2,975	12	536	...	324	25,420	9,483
Yalgarn	3,856	1,484	...	4,307	16,073	174	5	630	10,134	114	2,676	382	656	22,252	12,678
Total, Eastern Gold- fields Division	37,081	6,428	176	16,766	82,546	4,824	6,591	9,738	46,248	368	21,830	2,172	6,086	254,092	155,982
Central Division															
Black Range	1,691	2,122	150	2,416	1,725	263	...	107	8,324	8,320
Cue	3,113	86	4	587	8,126	385	18	1,509	63	38	63	82	350	15,483	936
Meekatharra	3,041	404	...	1,463	3,643	230	274	324	9,028	184	80	92	958	23,960	31,805
Mount Magnet	790	10,312	...	1,029	380	4,009	397	546	...	623	37,642	7,002
Murchison	1,193	7,864	7,046	119	15,800	26,737
Wiluna	1,847	782	1	1,820	5,922	191	136	9	3,947	126	525	...	244	15,800	5,056
Yalgarn	1,847	4,272	117	331	231	2,943	32	120	...	247	11,424	4,728
Total, Central Divi- sion	14,818	1,272	5	3,870	46,481	1,073	1,321	954	29,359	777	1,597	174	2,648	114,395	47,771
North-West Division															
Ashburton	2,561	367	2	1,257	5,440	108	471	114	1,681	271	229	...	372	12,873	15,111
Gascoyne-Minilya	2,579	8,244	...	500	...	11,810	422	422	...	596	23,653	23,417
Shark Bay	354	5,195	...	1,449	70	3,795	3	75	2,173	1,500
Upper Gascoyne	2,957	250	...	1,118	5,195	...	352	349	...	232	14,248	4,663
Total, North-West Division	8,651	617	2	2,375	18,879	108	22	2,772	16,786	274	1,000	...	1,275	52,945	15,905
Pilbara Division															
Marble Bar	1,507	79	...	634	1,348	39	45	285	1,770	20	260	...	173	6,202	7,395
Nullogue	1,127	1,312	...	31	...	3,754	20	39	...	116	5,138	7,723
Port Hedland	1,852	232	...	698	1,312	604	55	5,296	627	20	803	...	655	12,240	27,287
Roebourne	1,862	373	...	1,012	2,010	102	93	348	849	308	87	...	358	7,402	12,986
Tableland	3,284	1,296	...	2,223	13,397	136	11	865	1,800	86	133	...	230	23,470	31,500
Total, Pilbara Divi- sion	9,704	2,000	...	4,467	18,109	881	100	5,716	8,400	463	822	...	1,532	54,452	86,891
Kimberley Division															
Brooma	1,144	92	...	82	1,718	273	3,623	584	320	596	213	...	118	8,763	10,603
Halls Creek	1,300	43	...	95	1,046	...	374	23	150	72	83	3,186	4,619
West Kimberley	1,887	430	...	739	4,202	162	660	2,640	2,326	33	91	...	482	14,938	30,038
Wyndham	1,589	1,374	...	7	109	66	63	8	...	108	3,319	5,550
Total, Kimberley Division	5,920	565	...	936	8,340	435	660	4,767	3,362	767	312	...	786	30,206	50,810
GRAND TOTAL	682,988	257,934	2,922	502,643	1,688,093	50,662	112,856	269,027	738,894	8,800	198,266	33,320	3,910	4,907,148	47,013,529

† See footnote (†) to Table No. 12, page 15, relating to Swan Road District. (c) Comprising Cash, Bank, Treasury and Loan Balances, £845,332; Commonwealth Bonds, £26,308; Arrears of Rates, £173,386; Value of Board-owned Property, £5,647,360; Accrued Sinking Funds, £58,849; and all Other Assets, £261,294. (d) Comprising Bank Overdrafts, £119,219; Outstanding Debentures and Bonds, £5,877,396; and all Other Liabilities £407,982.

II.—ROAD DISTRICTS, Year ended 30th June, 1959—continued
 No. 15—Electricity Undertakings—Revenue and Expenditure, Assets and Liabilities

Road District	Revenue (a)				Expenditure (b)										Assets (c)	Liabilities (d)
	Sale of Electricity	Sale of Electric Fittings	Interest from Sinking Funds	All Other	Total	Working Expenses			Loan Services				Other (Depreciation, Reserves, etc.)	Total Expenditure		
						Admin-istrative Ex-penses	Purchase or Gener-ation of Elec-tricity	Distri-bution and Main-tenance Ex-penses	Total	Interest on Loans, etc.	Sinking Fund, Contri-butions	Repay-ment of Prin-cipal				
<i>Southern Agricultural Division—</i>	£	£	£	£	£	£	£	£	£	£	£	£	£	£	£	£
Broomehill	1,591	110	1,591	87	860	264	23	1,234	45	208	298	1,785	3,256	829
Dunmoying	4,550	4,660	413	3,345	74	48	3,880	248	608	566	5,300	8,976	6,976
Growangrup	10,785	1	10,786	811	5,470	72	273	6,626	1,058	1,045	1,064	9,793	24,621	24,621
Kojonop	8,668	8,668	621	4,633	26	37	5,317	655	1,972	1,342	8,388	22,610	17,099
Lake Grace	6,883	26	6,909	504	4,602	139	53	5,263	449	546	497	6,790	13,258	7,014
Total Southern Agricultural Division	32,475	136	...	1	32,612	2,436	18,910	575	434	22,355	2,455	3,477	3,767	32,054	75,733	56,539
<i>Central Agricultural Division—</i>	£	£	£	£	£	£	£	£	£	£	£	£	£	£	£	£
Brooklyn	5,598	447	6,045	540	3,129	776	...	4,454	332	790	761	6,327	15,790	9,603
Bruce Rock	10,815	523	...	65	11,403	899	6,768	801	...	8,488	715	1,053	1,938	12,194	24,678	17,747
Dowling	4,142	4,142	237	4,829	93	17	5,196	119	229	338	5,883	7,516	5,242
Kondrin	5,020	5,020	459	3,191	56	138	3,844	257	415	398	4,914	8,459	6,254
Korinda	3,995	3,995	230	1,949	178	...	2,436	99	265	250	3,053	5,343	4,595
Kullunoppin-Trayning (e)	3,055	3,055	181	2,043	31	21	2,258	211	379	542	3,388	6,847	4,206
Merredin	2,290	2,290	102	1,439	20	3	1,614	73	66	...	1,753	4,957	4,384
Merredin (e)	38,955	2,875	...	2,938	44,768	2,902	25,927	3,400	448	32,677	681	2,493	2,639	38,490	60,677	26,656
Mount Marshall	1,827	1,827	238	1,319	12	42	1,611	59	161	145	1,976	4,136	3,663
Narembeen	494	494	52	468	523	697	351	1645	25,610	26,411	26,411
Narembeen (f)	756	756	101	346	...	3	447	382	199	142	1,170	7,271	7,457
Ngairin (g)	8,911	11	...	300	9,222	761	5,001	1,202	...	7,045	337	1,135	1,324	9,890	11,747	9,837
Pingelly	10,045	70	10,115	998	5,567	224	74	6,861	1,118	1,987	1,227	10,483	33,015	29,732
Quelshing	2,795	71	2,866	90	2,586	33	16	2,725	149	141	200	3,125	5,432	4,893
Wickham	4,624	30	4,654	281	3,230	96	130	3,743	205	189	329	4,466	6,026	5,910
Total Central Agricultural Division	102,722	3,997	...	3,333	110,052	8,078	67,842	6,922	1,084	83,926	5,384	9,153	10,306	108,769	227,514	163,620

Northern Agricultural Division—																	
Mingnew	4,580	14	4,580	518	2,775	143	141	3,577	300	...	866	5,404	12,944	9,301	
Mocra	12,643	178	...	41	12,821	607	7,820	700	373	9,500	676	...	1,323	13,006	24,583	20,948	
Morawa	7,523	9	...	14	7,546	203	5,699	688	47	6,637	321	...	798	8,189	13,074	8,851	
Perenfort	2,999	159	3,158	211	2,209	103	20	2,543	32	...	350	3,135	4,598	6,048	
Three Springs	7,880	1,907	9,877	132	3,758	121	169	4,180	941	...	1,056	8,396	27,811	25,565	
Total, Northern Agricultural Division	35,611	346	...	2,066	38,023	1,671	22,261	1,755	750	26,437	2,270	...	3,988	38,130	88,010	71,313	
Eastern Goldfields Division—																	
Coalgardie	7,207	170	7,377	1,375	4,747	635	192	6,949	404	7,353	10,360	607
Dundas	15,304	5	...	17	15,326	1,834	9,720	2,613	136	14,303	488	14,769	9,191	1,356
Leonora	10,208	91	10,299	1,544	6,555	1,140	127	9,366	390	9,756	10,709	836
Menzies	1,249	1,038	...	1,038	55	7	1,100	85	1,185	3,439	2,486
Phillips River	2,158	2	2,160	134	1,378	23	200	1,236	233	...	206	210	1,885	4,881	4,752
Yilgarn	14,150	69	...	22	14,241	1,538	5,970	1,378	364	9,250	416	...	1,516	513	11,695	26,044	9,331
Total, Eastern Goldfields Division	50,276	244	...	132	50,652	6,425	28,909	5,844	1,026	42,204	649	...	1,722	2,068	46,643	64,624	19,318
Central Division—																	
Cue	4,439	6	4,445	654	3,319	200	41	4,214	40	...	173	242	4,669	4,987	4,547
Meekatharra	9,812	235	10,097	1,385	8,441	366	29	10,221	3	...	146	990	11,360	13,714	5,463
Wiluna	4,330	4,330	452	2,879	171	140	3,642	165	3,807	1,779	1,295
Total, Central Division	18,581	291	18,872	2,491	14,659	737	210	18,077	43	...	319	1,397	19,836	20,480	11,305
North-West Division—																	
Ashburton	4,364	35	4,399	203	4,407	4,670	120	4,790	2,198	1,265
Pilbara Division—																	
Port Hedland	13,673	97	13,770	993	7,499	209	161	8,862	1,026	...	786	1,709	12,383	37,121	28,052
Kimberley Division—																	
Broome	18,559	2	18,561	1,402	11,858	1,444	9	14,713	879	...	1,569	1,717	18,878	25,949	19,230
Hall's Creek	1,883	1,883	5	2,247	2,252	100	2,352	1,764	2,487
Total, Kimberley Division	20,442	2	20,444	1,407	14,105	1,444	9	16,965	879	...	1,569	1,817	21,230	27,713	21,717
GRAND TOTAL	278,144	5,014	...	5,666	288,824	23,704	178,632	17,486	3,674	223,496	12,706	...	21,014	26,619	283,835	538,393	373,129

(a) Excluding Loan Receipts.
 (b) Excluding Loan Expenditure and Capital Expenditure from Revenue.
 £2,300; Sundry Debtors, £42,229; Land, Buildings, Plant and Materials, £458,967; and all other Assets, £9,347.
 Bonds, £290,138; Sundry Creditors, £15,737; Consumers' Deposits, £3,150; and all other Liabilities, £4,965.
 (c) Comprising Cash and Bank Balances, £28,553; Commonwealth Bonds,
 (d) Comprising Bank Overdrafts, £59,089; Outstanding Debentures and
 (e) Commenced October, 1958. (f) Commenced June, 1959. (g) Com-
 menced January, 1959.

II.—ROAD DISTRICTS, Year ended 30th June, 1959—continued
 No. 16.—Loan Receipts and Expenditure, and Loan Indebtedness (excluding Electricity Undertakings)

Road District	Loan Receipts and Expenditure				Loan Indebtedness						Liability on account of Interest at end of Year		
	Receipts		Expenditure		Amount Outstanding, 30th June, 1958	Bank Loans Outstanding, 30th June, 1958 (a)	Repayment of Principal during the Year	Amount Outstanding, 30th June, 1959	Bank Loans Outstanding, 30th June, 1959 (a)	Accrued Sinking Funds of Hands of Trustees, 30th June, 1959	Net Liability on Loans, 30th June, 1959	To Banks	To Other Creditors
	Loans Raised during Year	Roads, Bridges, etc.	Road Board Pro-perty, etc.	Re-demptions									
Metropolitan Division—													
Bassendean	14,000	12,505	4,977	...	17,482	6,528	3,398	48,082	1,101	...	48,082	340	1,958
Bayswater	30,000	23,877	2,413	...	26,345	86,351	23,356	82,065	92,085	4,850	4,850
Belmont Park	30,000	26,485	26,561	78,512	14,358	201,281	71,684	...	201,281	3,363	6,306
Canning	50,000	40,078	334	...	40,501	18,188	200,249	14,674	300,846	5,440	10,300
Meaville	131,500	68,154	39,082	...	107,833	486,058	194,610	589,625	124,610	28,308	561,927	5,823	22,500
Mosman Park	5,000	2,002	360	...	4,498	49,492	3,161	51,381	17,560	...	51,381	368	1,848
Peppermint Grove	8,854	1,082	7,782	7,782	...	306
Perth	237,500	231,038	46,637	...	277,675	137,608	65,665	1,305,689	217,630	19,522	1,286,177	11,820	50,260
Total, Metropolitan Division	498,000	404,139	93,813	...	500,597	380,208	150,212	2,497,021	452,319	47,920	2,449,101	22,793	98,514
Swan Division—													
Armadale-Kelmscott	5,500	5,797	1,081	...	6,906	28,893	6,988	66,612	26,374	...	66,612	1,725	1,710
Cockburn	7,000	3,900	1,189	...	5,089	8,376	2,490	38,098	7,251	...	38,098	509	1,718
Darling Range	12,050	7,375	4,000	...	11,443	19,229	11,064	59,975	15,205	...	59,975	682	2,287
Gosnells	34,000	18,687	12,610	...	31,297	100,017	6,143	127,874	18,833	...	127,874	...	9,340
Kwinana	9,000	8,609	3,635	...	12,298	59,010	3,965	64,045	18,833	...	64,045	...	9,045
Mundaring	20,900	11,281	4,907	...	16,188	30,219	6,775	47,108	6,231	...	47,108	918	2,222
Rockingham	29,950	7,425	16,673	...	24,145	99,656	6,017	123,589	106,369	...	123,589	5,089	8,223
Serpentine-Jarrahdale	4,000	4,011	261	...	4,295	22,095	2,579	23,516	1,880	...	23,516	90	1,094
Wanneroo	5,000	5,000	5,000	26,481	5,348	26,133	...	1,502	24,631	...	1,818
Total, Swan Division	127,400	72,085	44,356	...	116,661	167,002	48,551	576,610	182,110	1,502	575,108	9,187	19,657
South-West Division—													
Augusta-Margaret River (Health Board)	9,500	6,594	1,199	...	10,668	7,906	6,459	78,402	10,382	...	78,402	424	3,477
Balingup	208	3,409	7,417	...	3,409	...	171
Bridgetown	6,000	6,697	1,080	...	7,770	46,336	5,248	51,875	46,522	...	51,875	2,190	260
Busselton	10,500	13,188	685	...	13,873	70,957	7,021	74,486	50,412	...	74,486	2,862	935
Busselton (Health Board)	551	7,716	7,716	...	7,716
Capel	2,350	13,685	2,786	...	13,685	134	572
Collie Coalfields	15,250	5,000	8,051	...	13,051	90,378	7,839	97,789	1,613	...	97,789	54	4,694
Collie Coalfields (Health Board)	7,000	13,553	15,000	666	21,334	5,968	...	21,334	...	1,172
Dardanup	2,309	31,641	31,641	282	1,129
Drakesbrook	3,000	2,821	143	...	2,979	22,149	2,249	22,900	1,612	...	22,900	58	1,123

Greenbushes	9,250	6,502	3,836	1,660	1,024	12,162	1,483	13,162	62	581
Harvey	21,000	21,607	62,198	60,993	8,655	74,513	58,513	74,513	2,541	1,126
Manildrah	19,800	35,899	35,899	22,228	3,297	52,432	20,894	52,432	1,130	1,609
Manildrah	58,500	110,483	110,483	92,104	9,457	154,526	137,590	154,526	7,186	8,225
Mandurang	2,500	24,091	1,096	1,096	1,726	24,865	1,356	24,865	248	1,132
Murray	11,250	8,289	21,171	7,068	5,448	26,973	5,042	26,973	259	356
Nannup	4,400	4,374	1,339	1,339	817	7,965	1,096	7,965	119	1,331
Preston	5,600	6,244	26,730	3,038	3,735	28,595	2,583	28,595	610	610
Upper Blackwood	6,000	2,852	23,562	9,186	3,161	26,431	13,737	26,431	683	610
Total, South-West Division	184,550	176,638	707,952	335,437	73,423	819,079	377,527	819,079	18,847	22,281
<i>Southern Agricultural Division—</i>										
Albany	5,000	3,930	15,610	*3,946	3,614	16,996	6,803	16,996	365	479
Brancohill	2,500	2,500	6,247	2,500	1,305	7,442	2,500	7,442	137	237
Cranbrook	5,100	4,213	27,072	5,234	2,877	29,894	4,874	29,894	231	1,329
Danmark	10,000	8,371	35,060	17,796	2,042	33,015	16,394	33,015	617	778
Dumblebung	3,500	5,653	2,893	2,893	3,617	33,617	2,845	33,617	79	1,559
Gawwangerup	16,800	3,909	50,585	3,995	5,342	62,043	19,383	62,043	934	2,153
Katanning	8,500	4,726	36,729	14,060	8,149	31,419	12,845	31,419	634	980
Katanning (Health Board)			439							
Kooljanup	6,000	11,892	30,408	30,408	3,762	32,646	23,180	32,646	1,406	406
Lake Grace	2,650	2,398	22,623	3,614	3,061	23,181	3,061	23,181	124	1,065
Marion	8,000	11,609	23,596	23,596	3,601	19,995	19,995	19,995	1,093	640
Manildrah-Pingrup	8,000	11,776	42,014	28,362	44,176	30,629	30,629	44,176	1,428	1,254
Manildrah	400	11,776	26,312	1,944	24,768	400	400	24,768	139	642
Tambellup	6,000	703	10,083	2,429	775	15,308	2,956	15,308	358	642
Wagin	5,000	5,000	2,582	2,582	804	6,778	9,778	6,778	338	41
West Arthur			2,634	1,599	634	2,000	1,133	2,000	46	41
Woodanilling										
Total, Southern Agricultural Division	74,450	79,809	354,839	*158,961	46,008	383,281	155,321	383,281	7,640	11,503
<i>Central Agricultural Division—</i>										
Beverley	7,000	4,031	40,655	3,960	5,101	42,554	3,044	42,554	147	1,948
Brookton	2,200	2,200	20,343	8,300	5,235	17,248	9,387	17,248	508	322
Bruce Rock	17,000	6,493	70,590	5,916	7,206	80,384	5,740	80,384	315	8,601
Bruce Rock (Health Board)			11,051		2,129	8,922		8,922		
Corrigin	4,000	5,736	37,543	2,915	4,187	37,356	1,929	37,356	83	1,324
Cuballing		120	12,111	12,111	1,213	10,898	10,898	10,898	562	2,567
Cunderdin		3,444	58,426	7,294	3,941	54,485	4,115	54,485	415	1,317
Dowerin	11,000	1,281	32,230	14,766	2,990	36,641	36,641	29,240	583	787
Goosalling	1,500	1,500	62,243	13,418	7,592	1,500	1,500	1,500	82	1,500
Goosalling (Health Board)			8,666		91,651	489		91,651	489	4,224
Kellerberrin	1,400	7,176	8,666	1,166	900	9,166	846	9,166	225	457
Kellerberrin (Health Board)			31,605		3,430	39,525	20,761	30,699	71	1,190
Kondinin	11,350	3,384	34,971	30,596	2,703	34,268	25,489	34,268	1,529	1,068
Koorda	2,000	272	7,664	7,664	785	6,929	4,660	6,929	207	207
Kulin	12,000	1,025	24,656	5,429	3,285	33,371	16,371	33,371	536	945
Kununoppin-Frayning	19,000	5,929	61,607	18,698	9,507	61,100	14,621	61,100	700	2,425
Merredin			26,436	9,792	2,080	24,406	9,235	24,406	508	76
Mount Marshall		143	1,500	3,256	116	1,384		1,384		754
Mount Marshall (Health Board)			21,125		3,676	20,199		20,199		284
Mukinbudin	2,750	2,501	749	46	46	703		703		34
Mukinbudin (Health Board)			32,871		5,445	31,426		31,426		899
Narembein	4,000	3,873	9,010	2,264	1,627	7,383	1,473	7,383	51	264
Narrogin										

For footnotes, see page 29.

II.—ROAD DISTRICTS, Year ended 30th June, 1959—*continued*
 No. 16.—Loan Receipts and Expenditure, and Loan Indebtedness (excluding Electricity Undertakings)—*continued*

Road District	Loan Receipts and Expenditure				Loan Indebtedness						Liability on account of interest at end of Year		
	Receipts		Expenditure		Amount Outstanding 30th June, 1958 (a)	Bank Loans Outstanding 30th June, 1958 (a)	Repay-ment of Principal during the Year	Amount Outstanding 30th June, 1959	Bank Loans Outstanding 30th June, 1959 (a)	Accrued Sinking Funds in Hands of Trustees, 30th June, 1959	Net Liability on Loans, 30th June, 1959	To Banks	To Other Creditors
	Loans Raised during Year	Roads, Bridges	Road Board Property, etc.	Re-demptions									
<i>Central Agricultural Division—cont.</i>	£	£	£	£	£	£	£	£	£	£	£	£	£
Northam	4,000	5,544	15	5,559	14,028	10,685	1,358	16,670	9,680	16,670	16,670	516	362
Nungerin	8,500	8,500	...	8,500	24,572	2,900	2,900	30,172	...	30,172	30,172	...	362
Phlegely	3,300	3,300	...	3,300	11,697	9,516	2,900	12,807	8,273	12,807	12,807	410	1,459
Quadrading	8,000	2,341	...	17,782	67,627	5,316	5,316	70,311	...	69,306	69,306	...	3,411
Tammin	23,202	8,904	2,335	20,867	7,721	20,867	20,867	368	628
Tammin (Health Board)	884	...	210	674	...	674	674	...	23
Toodyay	4,800	5,375	32,223	575	4,196	32,827	438	32,827	32,827	...	15
Wandering	1,000	1,000	4,250	791	1,062	4,188	...	4,188	4,188	...	1,648
Westonia	4,258	...	779	3,479	...	3,479	3,479	...	31
Wickepin	26,592	5,744	3,878	22,714	4,420	22,714	22,714	...	170
Williams	25,000	26,631	20,083	...	1,896	43,187	...	43,187	43,187	...	860
Wyalkatahern	16,157	9,224	1,046	15,111	...	15,111	15,111	...	2,262
York	9,224	...	995	8,229	...	8,229	8,229	...	612
Total, Central Agricultural Division	186,800	38,953	8,838	212,509	879,485	213,917	104,310	961,975	213,185	958,144	958,144	10,679	36,736
<i>Northern Agricultural Division—</i>													
Carnarvon	7,700	7,658	27,883	...	3,043	32,540	...	32,540	32,540	...	1,570
Charman Valley	3,500	6,500	21,079	969	2,483	25,096	...	25,096	25,096	...	1,215
Chitling	3,700	3,700	10,862	9,276	1,626	12,436	11,464	12,436	12,436	614	45
Dalwalling	3,500	1,384	27,684	5,484	4,117	27,367	3,823	27,367	27,367	171	1,191
Dandaragan	12,308	...	2,035	10,273	...	10,273	10,273	...	556
Geraldton-Greenough	7,675	1,463	1,234	6,441	1,199	6,441	6,441	...	40
Irwin	4,100	148	16,202	6,252	1,920	14,282	5,735	14,282	14,282	314	424
Mingenew	15,000	1,399	...	4,160	15,007	...	1,515	17,592	4,100	17,592	17,592	215	625
Mingenew (Health Board)	35,500	10,075	...	21,399	25,851	3,189	1,827	39,024	2,985	33,901	33,901	142	2,010
Moora	4,433	...	180	4,253	...	4,253	4,253	...	207
Moawa	57,370	800	8,770	84,100	6,150	84,100	84,100	331	3,962
Mullewa	18,835	4,672	2,463	15,872	4,149	15,872	15,872	194	564
Northampton	6,500	21,073	10,345	3,434	17,639	9,334	17,639	17,639	508	365
Northampton (Health Board)	54,650	43,656	5,792	55,358	41,753	55,358	55,358	1,669	869
Perenjory	40	40	40
Three Springs	16,000	33,770	10,081	4,184	45,586	7,303	45,586	45,586	379	1,917
Victoria Plains	7,000	27,428	7,818	4,516	29,912	5,875	29,912	29,912	274	1,063
Wongan-Ballidu	19,000	7,000	...	167	19,347	11,065	3,595	15,752	8,303	15,752	15,752	433	328
Wongan-Ballidu	19,082	16,608	5,851	32,231	29,998	32,231	32,231	1,586	73
Total, Northern Agricultural Division	124,800	18,474	103,431	36	419,579	131,718	58,625	485,754	142,744	5,596	480,158	6,897	17,233

II.—ROAD DISTRICTS, Year ended 30th June, 1959—continued
No. 17.—Electricity Undertakings—Loan Receipts and Expenditure, and Loan Indebtedness

Road District	Loan Receipts and Expenditure				Loan Indebtedness							Liability on account of Interest at end of Year	
	Receipts		Expenditure		Amount Outstanding 30th June, 1958	Bank Loans Outstanding 30th June, 1958 (c)	Repayment of Principal during the year	Amount Outstanding 30th June, 1959	Bank Loans Outstanding 30th June, 1959 (a)	Accrued Sinking Funds in Hands of Trustees on 30th June, 1959	Net Liability on Loans 30th June, 1959	To Other Creditors	
	Loans Raised	Total	On Property	Other								£	£
Southern Agricultural Division—	£	£	£	£	£	£	£	£	£	£	£	£	£
Broomehill	1,014	1,014	1,014	1,014	208	806	806	806	806	...	806	37	...
Dumblenyung	5,573	5,573	5,573	5,573	608	4,967	4,967	4,967	4,967	...	4,967	248	...
Gnowangerup	24,429	24,429	24,429	24,429	1,047	23,382	23,382	23,382	23,382	...	23,382	582	514
Kojoanup	5,500	5,500	5,500	5,500	1,075	17,073	17,073	17,073	17,073	...	17,073	761	...
Lake Grace	7,174	7,174	7,174	7,174	546	6,628	6,628	6,628	6,628	...	6,628	...	285
Total, Southern Agricultural Division	5,500	5,500	5,500	5,500	3,477	52,860	52,860	52,860	52,860	...	52,860	1,628	799
Central Agricultural Division—	£	£	£	£	£	£	£	£	£	£	£	£	£
Brookton	4,000	3,894	3,894	3,894	6,037	9,247	9,247	9,247	9,247	...	9,247	211	215
Bruce Rock	16,891	15,838	15,838	15,838	15,838	...	15,838	...	678
Dowerin	270	270	270	2,799	6,370	6,370	6,370	6,370	...	6,370	80	36
Kondinin	6,434	3,927	3,927	3,927	3,927	...	3,927	129	124
Koorda	2,996	93
Kulin	4,548	202
Kununoppin-Trayning	3,000	3,000	3,000	3,000	...	4,169	4,169	4,169	4,169	...	4,169
Merredin	8,500	8,500	8,500	8,500	16,205	2,934	2,934	2,934	2,934	...	2,934	...	666
Mount Marshall	25,000	25,000	25,000	25,000	1,551	22,212	22,212	22,212	22,212	...	22,212	378	19
Narembene	2,300	2,300	2,300	2,300	1,125	991	991	991	991	...	991	...	1,355
Nungarin	7,000	7,000	7,000	7,000	7,000	6,801	6,801	6,801	6,801	...	6,801	...	345
Pingelly	8,423	8,423	8,423	8,423	1,135	7,288	7,288	7,288	7,288	...	7,288
Quairading	7,000	6,367	6,367	6,367	21,406	27,119	27,119	27,119	27,119	...	27,119	...	54
Wickepin	1,724	1,683	1,683	1,683	1,683	...	1,683	...	197
Williams	4,253	4,064	4,064	4,064	4,064	...	4,064
Total, Central Agricultural Division	47,500	49,331	49,331	49,331	100,261	188,608	188,608	188,608	188,608	...	188,608	1,368	5,318
Northern Agricultural Division—	£	£	£	£	£	£	£	£	£	£	£	£	£
Mingenew	9,874	348	348	348	348	...	348	...	369
Moora	1,644	1,644	1,644	14,736	13,407	13,407	13,407	13,407	...	13,407	...	617
Morawa	8,016	7,278	7,278	7,278	7,278	...	7,278	100	221
Perenjori	954	111	111	111	111	...	111	...	23
Three Springs	18,632	17,576	17,576	17,576	17,576	...	17,576	897	...
Total, Northern Agricultural Division	...	1,644	1,644	1,644	52,206	48,218	48,218	48,218	48,218	...	48,218	1,005	1,230
Eastern Goldfields Division—	£	£	£	£	£	£	£	£	£	£	£	£	£
Phillips Blver	4,402	4,196	4,196	4,196	4,196	...	4,196	229	336
Yilgarn	9,553	8,342	8,342	8,342	8,342	...	8,342
Total, Eastern Goldfields Division	14,260	12,538	12,538	12,538	12,538	...	12,538	229	335

II—ROAD DISTRICTS, Year ended 30th June, 1959—continued

No. 18—Roads and Streets as at end of Year

Road District	Length of Roads and Streets by Type of Surface						Roads Un-prepared except for certain Clearing but used for General Traffic (a)
	Prepared and Formed Roads						
	Bituminous	Concrete	Gravel	Other (Limestone, Granite, etc.)	Formed but not Metalled or otherwise Prepared	Total Prepared and Formed	
	M. Ch.	M. Ch.	M. Ch.	M. Ch.	M. Ch.	M. Ch.	M. Ch.
<i>Metropolitan Division—</i>							
Bassendean	36 0	4 38	0 58	41 16	10 45
Bayswater	64 56	13 55	78 31	2 0
Belmont Park	81 76	29 7	111 3
Canning	80 37	27 25	107 62	60 8
Melville	163 55	0 47	164 22
Mosman Park	16 78	16 78
Peppermint Grove	4 63	4 63
Perth	257 36	40 60	298 16
Swan†	246 0	117 40	23 40	122 0	509 0	(b)
Total, Metropolitan Division†	952 1	233 32	23 40	122 58	1,331 51	72 53
<i>Swan Division—</i>							
Armadale-Kelmscott	133 3	137 39	1 46	135 70	407 78	54 33
Cockburn	91 17	3 23	17 60	112 20	88 62
Darling Range	82 65	73 59	39 74	196 38	133 24
Gosnells	107 51	21 16	0 35	129 22
Kwinana	51 62	0 25	28 37	2 37	83 1	4 5
Mundaring	75 25	156 24	19 71	251 40	57 68
Rockingham	81 11	5 16	25 37	111 64	10 31
Serpentine-Jarrahdale	59 26	112 63	26 39	198 48	12 5
Wanneroo	53 66	1 74	59 68	2 40	118 8	12 0
Total, Swan Division†	736 6	512 19	133 8	227 46	1,608 79	372 68
<i>South-West Division—</i>							
Augusta-Margaret River	119 79	230 50	47 40	67 20	465 29	128 15
Balingup	18 0	164 65	17 75	200 60	130 0
Bridgetown	32 79	275 8	259 2	567 9	53 0
Busselton	203 45	234 77	4 0	269 78	712 40	91 30
Capel	47 59	78 78	0 19	53 28	180 24	59 71
Collie Coalfields	102 29	143 53	54 41	300 43	107 55
Dardanup	33 55	87 75	10 45	132 15	25 10
Drakesbrook	36 76	79 1	16 18	54 45	186 60	31 10
Greenbushes	7 40	73 55	18 8	99 23	5 9
Harvey	156 9	178 21	30 0	62 40	426 70	44 2
Mandurah	25 20	12 30	41 28	3 75	82 73
Manjimup	148 78	429 33	107 48	685 79	870 79
Marradong	44 0	218 0	262 0	26 0
Murray	91 38	162 30	324 5	577 73	245 64
Nannup	36 0	212 0	17 0	265 0	33 0
Preston	45 40	66 40	106 0	218 0	32 0
Upper Blackwood	61 0	133 0	469 40	663 40	60 0
Total, South-West Division	1,211 7	2,780 56	139 25	1,895 70	6,026 78	1,943 25
<i>Southern Agricultural Division—</i>							
Albany	80 6	206 16	45 12	415 61	747 15	258 35
Broomehill	30 0	78 75	125 69	126 73	361 57	171 20
Cranbrook	43 60	467 16	510 76	20 0
Denmark	50 76	219 18	9 0	279 14	38 0
Dumbleyung	32 30	432 13	1,034 57	1,499 20	168 0
Gnowangerup	52 64	232 9	906 0	1,190 73	55 52
Katanning	80 0	146 0	255 0	481 0	412 0
Kojonup	74 38	208 5	552 26	834 69	370 24
Lake Grace	26 0	327 60	373 39	727 19	228 27
Nyabing-Pingrup	6 40	198 5	386 55	591 20	159 28
Plantagenet	118 0	131 0	553 0	802 0	248 0
Tambellup	15 44	106 0	244 45	366 9	133 18
Wagin	60 0	145 0	405 0	610 0	100 0
West Arthur	84 0	130 0	530 0	744 0	84 0
Woodanilling	25 0	31 16	236 49	292 65	26 75
Total, Southern Agricultural Division	779 38	2,591 57	171 1	6,496 21	10,038 37	2,473 39

† See footnote (†) to Table No. 12, page 15, relating to Swan Road District.

(a) Incomplete—See Note (b).

(b) Information not available.

II—ROAD DISTRICTS, Year ended 30th June, 1959—continued

No. 18—Roads and Streets as at end of Year—continued

Road District	Length of Roads and Streets by Type of Surface						Roads Un- prepared except for certain Clearing but used for General Traffic (a)
	Prepared and Formed Roads						
	Bitu- minous	Concrete	Gravel	Other (Lime- stone, Granite, etc.)	Formed but not Metalled or otherwise Prepared	Total Prepared and Formed	
	M. Ch.	M. Ch.	M. Ch.	M. Ch.	M. Ch.	M. Ch.	M. Ch.
<i>Central Agricultural Division—</i>							
Beverley	33 0	168 50	406 0	607 50	309 10
Brookton	39 63	93 47	314 28	447 58	208 62
Bruce Rock	93 30	302 10	403 15	803 55	236 25
Corrigin	51 21	1 10	133 18	611 72	797 41	201 0
Cuballing	23 38	73 55	263 35	360 48	69 20
Cunderdin	52 42	114 61	338 28	505 51	230 74
Dowerin	33 51	95 16	491 30	620 17	350 0
Goomalling	52 0	172 0	170 0	394 0	20 20
Kellerberrin	59 60	111 10	371 21	542 11	(b)
Kondinin	38 40	371 51	12 59	198 76	621 66	59 58
Koorda	12 60	134 69	0 58	343 75	492 22	244 44
Kulin	29 40	257 0	504 0	880 40	94 0
Kununoppin-Trayning	51 0	166 40	433 45	651 5	61 0
Merridin	109 1	253 77	489 65	852 63	40 73
Mount Marshall	6 40	163 40	557 60	727 60	156 0
Mukinbudin	22 0	90 50	334 54	447 24	226 24
Narembeen	24 0	248 5	473 49	745 54	568 14
Narrogin	39 0	469 0	260 0	768 0	122 0
Northam	93 36	371 12	502 47	967 15	74 63
Nungarin	37 0	107 0	138 0	282 0	59 0
Pingelly	31 0	58 0	375 0	464 0	25 0
Quairading	72 0	324 0	235 0	631 0	437 0
Tammin	24 50	45 22	193 65	263 57	47 69
Toodyay	49 0	155 0	101 0	305 0	80 0
Wandering	62 0	71 0	285 0	418 0	50 0
Westonia	14 0	18 20	54 69	294 5	381 14	57 49
Wickepin	32 44	177 25	206 61	416 50	254 0
Williams	50 0	98 0	194 0	342 0	250 0
Wyalkatchem	50 40	132 40	291 0	474 0	10 0
York	68 0	434 48	15 72	518 40	35 75
Total, Central Agricultural Division	1,360 16	1 10	5,411 46	68 26	9,888 23	16,729 41	4,579 40
<i>Northern Agricultural Division—</i>							
Carnamah	82 0	250 0	1 20	347 0	680 20	248 0
Chapman Valley	66 0	130 16	711 10	907 26	520 16
Chittering	48 45	116 16	76 15	240 76	10 32
Dalwallinu	41 8	913 70	1,023 60	1,978 58	400 0
Dandaragan	20 0	100 40	66 38	192 0	378 78	60 44
Geraldton-Greenough	65 20	120 40	82 0	267 60	32 0
Gingin	12 40	59 40	12 0	73 0	157 0	90 0
Irwin	37 10	100 29	12 36	59 76	209 71	42 34
Mingenew	48 40	124 60	171 40	344 60	308 40
Moora	161 29	150 76	213 5	525 30	25 13
Morawa	51 0	69 0	418 0	538 0	305 0
Mullewa	119 0	52 15	577 5	748 20	15 0
Northampton	42 3	599 51	23 0	379 26	1,044 0	538 54
Perenjori	38 0	29 0	679 0	746 0	500 0
Three Springs	28 78	259 75	102 33	391 26	382 32
Victoria Plains	50 40	204 25	197 73	452 58	187 16
Wongan-Ballidu	45 40	76 18	35 49	774 52	931 79	705 76
Total, Northern Agricultural Division	957 33	3,357 11	150 63	6,077 75	10,543 22	4,371 37
<i>Eastern Goldfields Division—</i>							
Coolgardie	186 0	162 0	104 0	452 0	12 0
Dundas	63 68	398 10	387 0	848 78	792 50
Esperance	58 67	213 14	19 25	207 18	498 44
Kalgoorlie	72 5	49 71	117 0	238 76	2,000 0
Laverton	6 0	465 0	471 0	380 0
Leonora	4 50	667 0	671 50	134 0
Menzies	56 10	468 0	464 10	284 49
Phillips River	2 0	126 0	50 40	178 40	234 40
Yilgarn	111 8	190 58	1,181 38	1,483 24	248 24
Total, Eastern Goldfields Division	504 38	1,196 3	136 25	3,470 16	5,307 2	4,086 3

(a) Incomplete—See Note (b)

(b) Information not available

II—ROAD DISTRICTS, Year ended 30th June, 1959—*continued*No. 18—Roads and Streets as at end of Year—*continued*

Road District	Length of Roads and Streets by Type of Surface							Roads Un- prepared except for certain Clearing but used for General Traffic (a)
	Prepared and Formed Roads							
	Bitu- minous	Concrete	Gravel	Other (Lime- stone, Granite, etc.)	Formed but not Metalled or otherwise Prepared	Total Prepared and Formed		
	M. Ch.	M. Ch.	M. Ch.	M. Ch.	M. Ch.	M. Ch.	M. Ch.	
<i>Central Division—</i>								
Black Range	39 0	633 0	672 0	(b)	
Cue	6 64	127 0	320 0	453 64	167 0	
Meekatharra	3 40	...	25 68	572 14	1,198 0	1,799 42	2,280 69	
Mount Magnet	10 0	...	5 0	...	476 0	491 0	142 0	
Murchison	1 0	22 12	...	806 0	829 12	175 0	
Wiluna	3 0	8 0	1,008 0	1,019 0	94 0	
Yalgoo	822 0	822 0	(b)	
Total, Central Division	23 24	1 0	53 0	746 14	5,263 0	6,086 38	2,858 69	
<i>North-West Division—</i>								
Ashburton	3 0	...	13 0	...	1,150 0	1,166 0	162 0	
Gascoyne-Minilya	120 0	239 0	359 0	1,425 0	
Shark Bay	3 0	61 0	285 0	349 0	(b)	
Upper Gascoyne	0 20	3 0	7 3	651 0	661 23	905 0	
Total, North-West Division	126 0	0 20	16 0	68 3	2,325 0	2,535 23	2,492 0	
<i>Pilbara Division—</i>								
Marble Bar	11 0	800 0	811 0	(b)	
Nullagine	110 0	...	484 0	594 0	30 0	
Port Hedland	22 15	0 44	...	5 36	399 39	427 54	178 73	
Roebourne	26 4	0 25	272 0	298 29	(b)	
Tableland	12 0	310 0	322 0	98 0	
Total, Pilbara Division	71 19	0 69	110 0	5 36	2,265 39	2,453 3	306 73	
<i>Kimberley Division—</i>								
Broome	11 55	398 0	409 55	(b)	
Hall's Creek	2 0	0 33	103 0	...	614 34	719 67	915 0	
West Kimberley	34 0	...	143 0	...	572 0	749 0	270 0	
Wyndham	20 0	325 0	20 0	365 0	(b)	
Total, Kimberley Division	67 55	0 33	246 0	325 0	1,604 34	2,243 42	1,185 0	
GRAND TOTAL	6,788 77	3 52	16,507 64	1,967 1	39,636 62	64,904 16	24,742 7	

(a) Incomplete—See Note (b). (b) Information not available.

II.—ROAD DISTRICTS, Year ended 30th June, 1959—continued

No. 19.—Summary of Population, Dwellings, Finance, etc.

Year ended 30th June	Number of Districts at 30th June	Approximate Area	Approximate Population	Dwellings	Length of Roads				Valuation of Ratable Property in Force for the Year		
					Mettled or otherwise surfaced	Formed only	Un-formed (a)	Total (b)	Annual Value (c)	Unimproved Capital Value (c)	Amount payable in respect of Rates
		sq. mis.	No.	No.	Miles	Miles	Miles	Miles	£	£	£
1950	128	975,815	312,121	79,561	15,148	28,259	31,824	75,231	554,899	25,956,180	553,015
1951	128	975,817	334,360	85,111	16,878	28,616	30,200	75,694	602,194	27,904,055	668,819
1952	127	975,806	361,400	90,508	17,187	31,367	30,588	79,142	719,183	31,993,834	832,424
1953	127	975,803	377,850	96,817	18,511	32,337	28,659	79,507	696,662	35,879,519	1,012,328
1954	128	975,801	(f)406,195	(f)107,316	19,753	34,149	28,042	81,944	789,050	43,922,861	1,200,797
1955	128	975,802	425,129	114,139	19,899	36,023	27,909	83,831	806,164	52,230,416	1,347,581
1956	126	975,785	392,715	106,920	20,335	39,500	26,891	86,726	821,143	54,359,290	1,542,155
1957	126	975,785	405,848	110,547	22,303	38,966	26,132	87,401	818,955	62,289,544	1,632,294
1958	126	975,785	414,402	114,640	24,150	39,235	24,970	88,355	847,942	71,466,720	1,748,195
1959	126	975,778	425,221	118,459	25,267	39,637	24,742	89,646	1,120,790	79,142,548	1,929,987

Year ended 30th June	Revenue (including Loan Receipts)				Expenditure (including Loan Expenditure)					Loans, Current on 30th June	Accrued Sinking Funds in hands of Trustees on 30th June
	Rates	Government Grants	All other Sources	Total	Roads, Streets and Bridges			All other Sources	Total		
					From Loans	From Revenue					
						Construction and Maintenance	Construction and Maintenance				
	£	£	£	£	£	£	£	£	£	£	£
1950	551,499	299,400	1,233,985	2,084,884	116,681	631,154		1,814,225	2,062,060	1,449,021	166,084
1951	660,668	564,645	1,497,095	2,722,408	158,688	772,957	31,008	1,621,228	2,583,881	1,765,672	165,806
1952	816,521	618,397	1,655,323	3,090,241	221,432	999,113	34,472	1,966,824	3,221,841	2,110,538	171,634
1953	1,004,382	760,508	1,886,730	3,651,620	221,262	1,205,404	55,069	2,103,479	3,588,214	2,488,627	169,388
1954	1,166,447	699,425	2,393,690	4,258,562	303,968	1,160,403	61,408	2,380,543	3,906,322	3,209,470	155,021
1955	1,333,154	857,553	2,721,190	4,911,897	425,141	1,341,181	66,868	2,895,015	4,728,205	4,054,956	146,070
1956	1,490,830	1,032,094	2,614,292	5,137,216	548,829	1,537,896	83,281	3,247,356	5,417,362	4,372,142	74,644
1957	1,639,070	1,092,797	2,646,100	5,378,567	483,306	1,518,895	91,286	3,215,560	5,309,047	4,813,774	55,775
1958	1,782,594	1,232,140	3,081,818	6,046,552	519,627	1,586,722	88,824	3,581,167	5,776,340	5,418,775	60,483
1959	1,890,015	1,091,372	3,389,467	6,370,854	617,462	1,688,093	112,858	4,053,591	6,472,004	6,167,534	58,849

(a) Though neither formed nor otherwise prepared, apart from certain clearing, these roads are used for general traffic. The information is incomplete in respect to certain Boards. (b) Incomplete, see Note (a). (c) Some Boards rate on "Unimproved Capital Value," and some partly on "Unimproved Capital Value" and partly on "Annual Value," the amounts given in these columns being the totals for the areas rated on each valuation. (d) See footnote (b) to Table No. 13, page 19. (e) Including Electricity Undertakings. (f) As at Census, 30th June, 1954.

III.—BUILDING PERMITS

No. 20.—Building Permits issued by Local Government Authorities in the Metropolitan Area,
Year ended 30th June, 1959

Note.—New dwellings include those dwellings erected under Commonwealth or State Housing Schemes for which a permit may not have been granted by the Local Government Authority.

Authority	New Dwellings and Hotels				New Stores, Warehouses and other Buildings		Additions and Alterations including Outbuildings		Total	
	Brick		Other		No.	Value	No.	Value	No.	Value
	No.	Value	No.	Value						
		£		£		£		£		£
<i>Municipalities</i>										
Claremont	31	109,418	11	100,119	120	45,793	162	255,330
Cottesloe	20	77,505	4	34,900	108	36,600	132	149,005
East Fremantle	27	121,949	1	2,990	68	27,998	96	152,937
Fremantle	103	276,961	7	14,910	19	354,095	270	89,180	399	735,166
Guildford	2	6,400	1	3,000	30	8,064	33	17,464
Midland Junction	13	41,258	14	31,850	7	40,520	174	51,199	208	164,827
Nedlands	80	312,509	3	132,200	266	112,686	349	557,395
North Fremantle	2	3,200	2	9,202	38	12,950	42	25,352
Perth	276	999,393	15	35,579	102	1,847,307	1,027	518,151	1,420	3,400,430
South Perth	182	536,188	1	2,000	11	65,598	365	84,890	559	688,676
Subiaco	45	109,647	17	172,496	154	40,137	216	322,280
<i>Road Districts</i>										
Bassendean	58	151,291	28	63,205	5	16,750	107	23,603	198	254,849
Bayswater	148	510,533	46	107,010	21	67,800	224	58,338	439	743,681
Belmont Park	161	417,115	91	160,879	9	80,400	249	46,606	510	705,000
Canning	130	367,728	64	145,608	17	81,000	226	62,977	437	657,313
Melville	602	1,941,778	41	88,070	20	152,660	647	161,653	1,310	2,344,161
Mosman Park	16	48,650	4	29,860	26	12,122	113	158,132
Peppermint Grove	7	48,828	1	2,500	2	18,600	33	67,518
Perth	954	2,921,843	116	263,539	51	359,120	900	251,551	2,021	3,796,053
Swan†	20	60,360	8	15,865	11	50,739	65	24,134	104	151,098
Total, 1958-59 †	2,875 (a)	9,109,374	436	940,205	314 (b)	3,594,766	5,156 (c)	1,702,322	8,781	15,346,667
Total, 1957-58	3,176	10,026,908	590	1,340,361	370	2,984,518	6,863	2,223,920	10,999	16,575,707
Total, 1956-57	3,323	10,163,450	891	2,058,020	387	4,451,060	4,761	1,746,425	9,362	18,418,955
Total, 1955-56	2,519	8,037,494	1,839	4,321,839	549	3,763,409	5,000	2,203,628	9,907	18,326,370
Total, 1954-55	3,011	10,104,551	3,449	8,045,421	696	3,999,729	5,181	2,059,259	12,337	24,298,960
Total, 1953-54	3,355	10,442,497	2,778	6,192,366	657	3,069,354	5,560	1,921,776	12,350	21,625,993
Total, 1952-53	1,954	6,065,932	2,357	5,068,257	409	2,111,673	5,619	1,629,954	10,339	14,875,816
Total, 1951-52	2,998	7,648,408	2,357	4,024,946	245	1,119,398	5,631	1,274,005	11,231	14,066,757
Total, 1950-51	3,567	7,779,101	2,251	3,256,229	164	633,360	4,725	887,065	10,707	12,555,755
Total, 1949-50	1,891	3,332,253	1,663	2,180,345	115	272,038	3,561	477,004	7,230	6,261,640

† See footnote (†) to Table No. 12, page 15, relating to Swan Road District. (a) Includes 151 Flats which are recorded as individual dwelling units. (b) Includes 8 dwelling units incorporated with Commercial (Shops etc.), types of buildings. (c) Includes 8 additional dwelling units provided by conversions to flats.

IV.—METROPOLITAN MARKET TRUST

No. 21.—Revenue Account and Loan Indebtedness

(Particulars as shown in Public Accounts)

Year ended 30th June	Revenue			Expenditure				Net Loan Indebtedness at end of year
	Market Rents, etc.	Other	Total	Interest on Loans	Sinking Fund Contributions	Other	Total	
	£	£	£	£	£	£	£	£
1950	22,164	2,025	24,189	6,521	2,229	14,802	23,552	158,963
1951	23,844	2,625	26,469	6,828	2,380	16,681	25,889	166,556
1952	24,309	3,699	28,008	6,881	2,657	19,110	28,667	173,899
1953	27,519	5,284	32,803	6,993	2,950	22,801	32,744	180,949
1954	35,963	5,966	41,929	7,469	4,599	29,804	41,872	195,351
1955	36,824	6,304	43,128	7,928	4,906	30,288	43,122	190,444
1956	44,217	7,217	51,434	8,211	5,291	37,981	51,433	214,153
1957	52,853	9,513	62,366	10,042	6,251	46,223	62,516	230,903
1958	53,543	10,195	63,738	11,293	7,403	44,931	63,627	240,043
1959	60,469	11,312	71,781	11,603	8,033	51,923	71,559	252,010

V.—LOCAL BOARDS OF HEALTH, Year 1958-59
 No. 22.—Municipal Local Boards of Health, Year ended 31st October, 1959—Valuations, Rates Levied, Revenue, Expenditure, Assets, and Liabilities

Board	Rates in the £ Levied		Revenue (Including Loans Raised)				Expenditure (Including Loan Expenditure)				Assets (a)	Liabilities (b)
	Annual Value of Rateable Property	Sanitary, etc.	Rates		Licenses and Fees		Administrative Expenses	All Other	Expenditure on Sanitary and Garbage Services	Total		
			Public Health	Sanitary, etc.	Sanitary Charges and Garbage Fees	Other						
Metropolitan—	£	d.	£	£	£	£	£	£	£	£	£	£
Clarendon	207,384	4	5,397	13	1,250	3,140	6,314	2,152	11,606	2,430	421	
Cotswold	200,290	4	5,028	14	1,633	3,069	4,930	1,309	9,308	7,405	14	
East Fremantle	128,398	4	2,305	22	87	2,968	3,452	1,894	6,355	6,691	727	
Fremantle	718,624	4½	25,431	348	245	41,032	9,107	4,335	49,367	47,975	127	
Grifford	53,400	5	1,304	8	2,410	1,115	1,928	11,401	5,544	5,475	340	
Midsand Junction	595,456	(d) 1½	14,485	93	19,748	4,053	12,882	1,984	15,416	13,970	21	
Nedlands	195,456	2	7,313	10	20,131	6,824	1,794	1,213	16,450	15,570	21	
North Fremantle	522,611	(e) 2	12,702	26	15,123	1,397	1,880	1,180	17,450	16,521	521	
Perth	5,222,651	(e) 3	78,840	47	168,152	30,134	116,378	13,652	160,164	4,286	7,760	
South Perth	(f) 4½	(f) 3½	10,757	22	26,884	9,293	14,837	3,610	27,745	35,565	61	
Subiaco	424,474	4½	610	59	14,070	4,889	7,335	1,923	14,147	6,216	10,012	
Total	7,967,289	151,196	2,574	3,044	324,264	75,194	198,276	38,974	312,444	124,725	
Other—	(g)	(g) ½	13,044	1,895	13,216	34,139	5,135	15,332	24,305	45,272	58,632	
Albany	69,165	(h) 5	8,004	64	7,446	19,659	2,589	9,750	9,260	21,320	19,428	
Boulder	47,311	(h) 5	8,008	55	1,439	18,837	1,305	8,848	19,180	4,927	689	
Bunbury	47,311	(i) 12	6,890	55	1,378	3,920	3,200	3,238	17,748	8,500	
Carnarvon	236,525	(i) 7	6,890	1,143	921	12,516	3,200	6,427	11,739	9,950	
Geraldton	90,351	(j) 6	4,507	98	81,474	95,346	5,071	6,446	86,170	97,687	108,941	
Kalgoorlie	213,419	3½	6,657	756	6,332	9,271	2,146	1,422	10,452	106,600	108,941	
Narrogin	34,249	1	10,125	476	35	18,600	9,890	1,460	16,950	6,118	9,230	
Northam	43,503	(k) ½	4,271	457	165	6,437	1,055	3,642	10,833	2,160	1,731	
Wagin	736,723	5	2,175	59	117	3,238	1,152	2,076	424	3,652	490	
Total	8,704,012	66,416	5,254	105,106	224,113	33,321	69,427	129,414	232,162	204,431	
GRAND TOTAL	217,612	7,828	(l) 108,150	548,377	108,515	267,703	(m) 168,338	544,606	(n) 329,206	(o) 186,966

(a) Comprising Cash and Bank Balances, £69,945; Arrears of Rates and Sanitary and Garbage Fees, £44,430; and All Other Assets, £129,884.
 (b) Comprising Bank Overdrafts, £2,251; Outstanding Debentures and Bonds, £172,335; and All Other Liabilities, £4,380.
 (c) Bank Balance only. Other Assets and Liabilities not separately available and incorporated with General Account, Table No. 3.
 (d) Rate levied on £985,950 Unimproved Capital Value.
 (e) Rate levied on £2,539,271 Unimproved Capital Value.
 (f) Rate levied on £6,044,855 Unimproved Capital Value.
 (g) Rate levied on £2,903,223 Unimproved Capital Value.
 (h) Rate levied on £1,323,217 Unimproved Capital Value.
 (i) Sewerage Rate on sewerage area only.
 (j) Sewerage Rate on sewerage area only.
 (k) Loan Rate.
 (l) Includes Loans Raised, £41,500; and Sewerage Receipts, £50,087.
 (m) Includes Loan Expenditure, £57,350; Street Cleaning, £24,400; Sewerage Expenditure, £40,234; Loan Repayments, £13,207; and Loan Interest, £7,192.

V.—LOCAL BOARDS OF HEALTH, Year 1958-59—continued
 No. 23.—Local Boards of Health under control of Road Boards, Year ended 30th June, 1959—Valuations, Rates Levied, Revenue, Expenditure, Assets, and Liabilities

Board	Valuation of Rateable Property		Rates in the £ Levied				Revenue (Including Loans Raised)				Expenditure (Including Loan Expenditure)				Assets (a)	Liabilities (b)
	Annual Value	Un-improved Capital Value	On Annual Value		On Unimproved Capital Value		Health and Sanitary Rates	Licenses and Fees		Total	Administrative Expenses	Sanitary and Garbage Services		Total		
			Health	Sanitary	Health	Sanitary		Sanitary and Garbage Fees	Other			All Other				
													d.			
Metropolitan Division—																
Bassenden	631,485	d.	d.	d.	d.	8,032	102	63	11,980	4,662	7,316	293	12,271	4,461	61	
Bayswater	2,960,805	1	1	1	1	4,651	132	229	14,514	4,893	9,382	1,460	15,735	2,411	810	
Birchton Park	2,807,885	1	1	1	1	4,563	474	417	15,641	5,973	9,088	751	15,812	5,768	1	
Canning	3,413,992	1	1	1	1	8,238	632	775	19,980	5,902	11,811	727	18,440	6,010	34	
Metville	8,072,771	2	2	2	2	4,603	688	61,176	33,046	6,081	21,852	8,850	36,783	29,908	463	
Mosman Park	208,982	2	2	2	2	2,199	20	49	6,316	2,775	554	47	6,082	1,799	228	
Peppermint Grove	475,204	1	1	1	1	743	1,394	1,778	4,485	1,306	1,066	47	1,838	1,223	10	
Perth	13,188,069	3	3	3	3	47,392	1,394	5,933	101,869	22,102	52,204	22,587	96,893	65,086	780	
Swan	975	1,111,467	182	182	182	5,055	71	182	7,927	2,643	5,886	133	8,662	3,895	490	
Total, Metropolitan Division†	204,957	32,661,768	78,791	117,614	3,513	13,133	55,494	121,620	35,402	212,516	119,461	2,877	944	1,172	549	
Swan Division—																
Armadale-Kelmscott	1,555,710	1,243	1,243	1,243	1,243	3,108	190	21	4,562	1,778	2,876	90	4,744	944	111	
Cockburn	1,572,690	1,655	1,655	1,655	1,655	2,599	187	55	4,496	2,033	2,772	163	4,968	1,172	549	
Darling Range	1,557,665	2,309	2,309	2,309	2,309	4,151	165	162	6,787	2,586	4,069	289	6,944	1,030	244	
Goswells	1,900,940	3,866	3,866	3,866	3,866	5,131	314	4	9,315	3,215	5,722	143	9,080	3,086	475	
Kwinana	1,491,561	1,273	1,273	1,273	1,273	4,834	35	541	5,283	900	3,410	367	4,677	1,510	197	
Roundang	608,781	1,905	1,905	1,905	1,905	4,673	211	25	6,814	2,220	4,977	175	7,372	2,088	670	
Rockingham	1,564,149	2,274	2,274	2,274	2,274	4,728	113	142	7,257	2,139	5,117	171	7,427	2,805	200	
Serpentine-Jarrahdale	1,873	492	492	492	492	1,738	20	8	2,258	1,562	1,707	43	2,174	657	125	
Wanneroo	1,194,527	1,728	1,728	1,728	1,728	42	101	1	1,872	1,336	1,461	132	2,155	211	125	
Total, Swan Division†	1,873	10,001,726	16,745	29,804	1,336	959	48,644	16,857	31,111	1,573	49,541	11,453	2,481	7,266	3,688	
South-West Division—																
Augusta-Margaret River	508,680	1,964	1,964	1,964	1,964	2,664	75	456	5,159	1,043	2,580	478	4,101	7,266	50	
Balingup	197,619	323	323	323	323	2,810	18	35	1,081	261	851	35	1,147	299	50	
Bridgeport	240,694	1,559	1,559	1,559	1,559	2,811	92	3	4,273	1,690	2,712	56	4,458	764	207	
Busselton	1,437,174	1,873	1,873	1,873	1,873	2,181	655	3	3,622	2,203	3,622	1,105	6,930	12,531	7,726	
Capel	185,300	303	303	303	303	787	26	4	1,210	330	713	38	1,079	356	26	
Collie Coalfields	408,221	1,304	1,304	1,304	1,304	9,003	544	9,077	19,928	2,870	9,863	15,300	28,033	27,222	22,276	
Dardanup	450,974	482	482	482	482	1,466	26	3	657	304	258	28	589	146	122	
Greenbushes	215,613	292	292	292	292	97	876	7	1,172	984	66	24	1,074	148	155	
Gravesend	95,435	214	214	214	214	635	1	1	841	152	569	24	745	445	1	
Harvey	404,300	1,142	1,142	1,142	1,142	703	1,501	14	4,301	494	1,459	117	4,300	766	308	
Manjura	1,442,050	2,002	2,002	2,002	2,002	7,866	823	460	11,472	3,034	7,557	508	11,099	4,444	519	
Manjuring	885,197	1,008	1,008	1,008	1,008	2,985	1,127	140	5,628	2,862	2,431	225	5,583	2,501	254	
Maradong	71,700	332	332	332	332	1,983	77	3	2,048	1,573	1,573	14	1,980	631	62	
Murray	83,360	1,610	1,610	1,610	1,610	1,983	75	97	3,048	1,254	1,362	64	2,910	1,424	468	
Nannup	488,081	309	309	309	309	1,532	1,641	140	1,423	17	1,580	479	17	
Total, South-West Division†	10,647	40,701	1,632	2,804	1,336	959	48,644	16,857	31,111	1,573	49,541	11,453	2,481	7,266	3,688	

Preston	66,761	1	290	2,129	17	24	2,460	904	1,348	31	2,283	377
Upper Blackwood	408,142	(i)	398	1,820	13	32	2,264	704	1,657	35	2,396	596
Total, South-West Division	6,964,292	...	17,354	38,807	5,569	11,831	73,561	21,751	40,274	18,097	80,122	60,315
<i>Southern Agricultural Division—</i>												
Albany	171,754	...	177	404	15	...	192	198	33	119	350	164
Broomehill	373,260	...	220	431	13	...	625	73	556	...	629	308
Crabrook	271,170	...	697	431	13	2	1,143	477	493	15	985	308
Denmark	140,206	...	363	116	20	8	507	489	283	34	806	593
Dumblayung	437,921	...	462	116	16	17	495	437	98	124	659	385
Gnowangung	632,060	...	210	2,644	373	30	2,884	319	2,699	118	3,136	844
Gnowangung	15,516	...	(i)	4,234	...	220	9,210	1,697	6,211	955	8,863	222
Katanning	666,541	...	4,883	143	375	12	379	677	240	57	1,416	193
Koolman	74,552	...	199	882	11	...	1,140	247	888	34	1,169	558
Lake Grace	847,867	...	247	266	...	3	4,788	53	451	9	513	7
Nyabine-Pingrup	327,290	...	165	266	35	27	4,788	148	3,467	60	5,015	803
Plantagenet	409,689	...	682	4,044	242	103	131	32	266	608
Tambellup	162,031	...	234	...	5	...	160	53	...	36	89	118
Wagin	297,257	...	155	162	6	...	222	70	190	15	275	193
West Arthur	2,651	...	55	1	143	132	68	7	207	63
Woodanilling	210,966	...	143
Total, Southern Agricultural Division	6,522,574	...	8,392	13,325	526	320	22,564	6,513	15,808	1,615	23,936	11,972
Total, Central Agricultural Division	25,487	...	899	1,000	23	40	1,962	646	1,335	23	2,004	1,435
Beverley	315,892	...	656	1,016	40	...	1,712	328	1,134	45	1,507	409
Brook	829,312	...	2,811	563	40	1,092	4,506	553	559	4,372	7,727	8,938
Brook	623,093	...	595	942	11	11	1,559	307	997	24	1,328	514
Cubbing	216,316	...	386	293	680	260	328	12	600	150
Cunderdin	410,303	...	983	1,480	49	12	2,524	831	1,486	47	2,364	619
Doveridge	462,967	...	760	...	7	6	775	446	13	45	504	740
Gorealling	592,800	...	643	237	136	1,536	2,455	598	592	1,577	2,707	705
Kamberrin	463,094	...	4	918	19	2,487	4,184	877	750	8,953	10,580	13,157
Kamberrin	467,100	...	249	1,055	17	...	1,323	405	1,139	31	1,575	9,639
Kondinin	9,006	...	46	489	1	...	542	62	582	56	700	184
Korda	308,436	...	134	595	7	4	734	125	578	14	712	447
Kulin	238,555	...	316	113	123	29	346	982	...	215	1,190	403
Kununoppin-Trayning	577,046	...	1,780	113	2,255	374	48	29	759	28
Marion	406,082	...	1,323	...	4	738	1,065	165	...	362	527	1,701
Mount Marshall	199,904	...	168	41	...	151	360	111	49	87	583	711
Mukinbinadin	413,188	...	169	...	8	...	177	118	20	214	352	250
Narabbeen	764,692	...	649	1,581	600	...	2,830	1,467	1,278	48	1,368	71
Narrogin	169,818	...	205	22	282	120	55	23	198	47
Narrogin	348,607	...	316	1,016	22	2	1,356	259	1,083	39	1,381	1,150
Pingelly	542,560	...	790	952	32	115	1,889	739	1,089	51	1,879	350
Quairading	203,939	...	164	92	...	134	395	228	81	273	582	375
Tannan	518,321	...	556	1,367	13	...	1,936	565	1,211	48	1,824	326
Toodyay	12,230	...	148	84	17	5	71	83	156
Wandering	80,561	...	180	...	4	...	84	38	11	24	73	192
Wentona	416,865	...	367	971	11	...	1,340	359	1,540	16	1,915	302
Wickepin	298,321	...	272	844	1,127	318	663	20	1,001	508
Williams	317,801	...	177	167	25	...	369	203	51	18	272	481
Wyalkatchem	901,709	...	102	26	4	...	132	39	26	38	103	15
York
Total, Central Agricultural Division	11,622,380	...	15,419	15,781	1,210	6,596	39,006	11,433	16,693	16,786	44,912	34,908
Total, Southern Agricultural Division	35,768	...	8,392	13,325	526	320	22,564	6,513	15,808	1,615	23,936	11,972
Total, Central Agricultural Division	201,966	...	8,392	13,325	526	320	22,564	6,513	15,808	1,615	23,936	11,972
Total, Southern Agricultural Division	35,768	...	8,392	13,325	526	320	22,564	6,513	15,808	1,615	23,936	11,972
Total, Central Agricultural Division	201,966	...	8,392	13,325	526	320	22,564	6,513	15,808	1,615	23,936	11,972

For footnotes see page 41.

V.—LOCAL BOARDS OF HEALTH, Year 1958-59—continued
 No. 28.—Local Boards of Health under control of Road Boards, Year ended 30th June, 1959.—Valuations, Rates Levied, Revenue, Expenditure, Assets, and Liabilities—continued

Board	Valuation of Rateable Property		Rates in the £ Levied				Revenue (Including Loans Raised)				Expenditure (Including Loan Expenditure)				Assets †	Liabilities ‡			
	Annual Value	Un-improved Capital Value	On Annual Value		On Unimproved Capital Value		Health and Sanitary Rates	Licenses and Fees		Total	Administrative Expenses	All Other		Total					
			Health	Sanitary	Health	Sanitary		Sanitary and Garage Fees	Other			All Other							
													Health				Sanitary		
£	£	d.	d.	d.	d.	£	£	£	£	£	£	£	£						
<i>Northern Agricultural Division—</i>																			
Carmamah	14,140	764,299	2 ¹ / ₂	045	213	6	1	1,165	561	206	75	842	32	
Chapman Valley	1,280	498,007	1 ¹ / ₂	641	1	5	647	572	23	43	638	60	191
Chilkerling	1,450	236,513	1 ¹ / ₂	130	131	286	15	281	13	83
Dalwalling	11,052	613,261	4	363	2,062	13	11	2,469	425	2,139	168	2,732	915	399
Dandaragan	2	7	10	17	110
Geraldton-Greenough	1,342	552,072	1 ¹ / ₂	302	18	20	340	515	16	531	66	12
Gingin	8,403	398,340	1	342	3	345	324	20	8	332	105	332
Irwin	10,072	131,640	4	435	689	19	1,156	625	889	45	1,559	476	403
Mingenew	5,003	656,436	6	472	511	4	987	290	177	405	872	3,637	4,292
Moora	28,806	969,074	5	2,318	3,542	58	41	5,959	1,073	4,886	579	6,538	2,053	4,484
Moorwa	8,124	435,302	2	310	866	1,297	370	1,125	124	1,619	712	81
Mullewa	13,443	376,838	6	598	17	626	456	331	14	801	605
Norhampton	523,759	9	1,319	27	2	1,348	662	255	109	1,026	483	82
Perenjori	469,098	489	816	1,306	55	1,542	25	1,622	983	196
Three Springs	476,358	253	23	276	101	22	28	151	197
Victoria Plains	4,559	391,745	8	963	17	987	324	108	60	492	869
Wongan-Ballidu	607,724	1,252	1,538	22	2,812	663	1,979	84	2,726	678	631
Total, Northern Agricultural Division	119,982	8,100,466	11,132	9,924	167	630	21,853	7,289	13,702	1,808	22,799	12,406	6,895
<i>Eastern Goldfields Division—</i>																			
Coolgardie	15,128	21,115	3	290	1,439	13	8	1,750	359	1,350	76	1,785	765	27
Dunnias	44,287	32,684	6	1,142	3,720	166	93	5,121	1,332	3,311	230	4,923	961	266
Esperance	118,867	548,290	8	1,218	3,268	48	30	4,564	1,284	3,359	18	4,641	4,163	598
Kalgoorlie	25,453	25,453	6	3,043	7,773	227	20,498	32,441	3,015	7,050	13,578	23,643	47,930	36,004
Laverton	2,794	22,293	8	108	231	339	100	256	3	359	231	6
Leonora	9,501	43,891	2	117	220	49	70	72	191	1,909	27
Menzies	1,652	64,749	6	186	156	342	281	9	380	345	345	73
Phillips River	8,775	47,694	4	305	2,040	2,348	79	1,458	169	1,706	755	4
Yilgarn	31,889	164,804	4	866	113	1	998	184	110	149	1,056	1,056	14
Total, Eastern Goldfields Division	232,893	970,973	8,175	18,740	480	20,853	480	48,248	6,522	17,245	14,304	38,071	58,115	37,019

MUNICIPAL LOCAL BOARDS OF HEALTH
No. 24.—Loan Indebtedness as at 31st October, 1959

Board	Amount Outstanding, 31st October, 1958	Bank Loans Outstanding, 31st October, 1958 (a)	Repayments of Principal during the Year	Amount Outstanding, 31st October, 1959	Bank Loans Outstanding, 31st October, 1959 (a)	Accrued Sinking Funds in Hands of Trustees on 31st October, 1959	Net Liability on Loans, 31st October, 1959	Liability on Account of Interest at end of Year	
								To Banks	To Other Creditors
<i>Metropolitan—</i> South Perth	£ 8,183	£ 4,890	£ 444	£ 7,739	£ 4,662	£	£ 7,739	£ 256	£ 104
<i>Other—</i>									
Albany	45,424	11,190	2,173	43,251	10,613	43,251	583	1,795
Boulder	9,557	9,557	2,260	12,297	12,297	12,297	661
Bunbury	1,129	1,129	440	689	689	689	23
Kalgoorlie	77,790	57,790	7,508	106,782	87,670	106,782	4,695	1,051
Narrogin	358	175	183	183	8
Wagin	1,100	103	997	997	33
York	601	501	104	397	397	397	16
Total	135,859	80,167	12,763	164,596	111,666	164,596	5,978	2,887
GRAND TOTAL	*144,042	*85,057	13,207	172,335	116,328	172,335	6,234	2,991

Note.—Loans raised in year, £41,500. (a) Included in previous column. * Revised.

MUNICIPAL LOCAL BOARDS OF HEALTH
No. 25.—Number, Revenue and Expenditure

Year ended 31st October	Number of Boards as at 31st October	Revenue (including Loans Raised)				Expenditure (including Loan Expenditure)			Assets	Liabilities	Loans Current 31st Oct. (a)
		Rates	Sanitary Charges and Garbage Fees	All other Sources	Total	Sanitary and Garbage Services	Other Expenditure	Total			
1950	21	£ 108,224	£ 101,383	£ 17,228	£ 226,835	£ 148,413	£ 76,971	£ 225,384	£ 151,822	£ 60,055	£ 35,262
1951	19	117,150	111,062	20,678	248,890	176,423	94,472	270,895	131,611	70,967	33,663
1952	19	162,467	128,069	20,729	311,265	207,008	109,177	316,185	143,752	74,541	28,077
1953	19	184,585	157,643	27,033	369,261	218,453	119,430	337,883	163,833	62,393	34,329
1954	19	168,564	170,721	17,572	356,857	218,453	112,388	330,841	196,130	55,857	32,153
1955	19	153,610	172,636	32,415	358,661	221,530	135,781	357,311	205,414	63,985	42,737
1956	21	166,285	188,683	81,775	436,743	252,111	220,708	472,819	223,680	109,426	73,073
1957	21	224,904	218,873	57,795	501,572	270,125	179,237	449,362	186,593	82,970	55,344
1958	21	196,861	219,387	175,945	592,193	278,937	296,441	575,378	235,436	159,500	*144,042
1959	21	214,787	217,612	115,978	548,377	267,703	276,903	544,606	329,206	186,966	172,335

(a) Included in previous column. * Revised.

ROAD DISTRICT LOCAL BOARDS OF HEALTH
No. 26.—Number, Revenue and Expenditure

Year ended 30th June	Number of Boards as at 30th June	Revenue (including Loans Raised)				Expenditure (including Loan Expenditure)			Assets	Liabilities	Loans Current 30th June (a) (b)
		Rates	Sanitary Charges and Garbage Fees	All other Sources	Total	Sanitary and Garbage Services	Other Expenditure	Total			
1950	128	£ 52,895	£ 91,027	£ 10,196	£ 154,118	£ 101,168	£ 57,400	£ 158,568	£ 91,738	£ 21,698	£ 2,828
1951	128	61,077	111,512	14,599	187,188	124,624	63,332	187,956	109,161	33,596	7,135
1952	127	79,546	145,755	12,862	238,163	167,354	81,751	249,105	122,907	41,739	6,445
1953	127	99,048	197,797	13,455	310,300	208,437	97,259	305,696	146,874	41,293	5,817
1954	128	107,844	215,579	18,100	341,523	208,037	112,750	320,787	176,678	37,424	7,264
1955	128	112,718	236,316	22,092	371,126	234,634	114,985	349,619	197,601	35,332	6,330
1956	126	108,555	239,053	17,150	364,758	254,213	122,881	377,094	185,090	33,625	3,970
1957	126	127,538	225,102	42,894	395,534	239,878	148,903	388,781	192,644	45,450	25,709
1958	126	142,383	247,006	76,764	466,153	261,130	183,769	444,899	296,587	113,873	90,569
1959	126	161,218	252,905	68,118	482,241	267,465	219,958	487,423	322,008	117,591	97,126

(a) Included in previous column. (b) As from year ended 30th June, 1958, includes all loan liability on account of Sewerage and Septic Tank installations to private properties.

VI—WATER BOARDS
No. 27—Revenue and Expenditure, and Loan Indebtedness, 1958-59

Num-ber at end of Year	Board	Revenue Raised (including Loans Raised)				Expenditure (including Loan Ex-penditure)	Loan Indebtedness				Total amount of Sinking Funds in hands of Trustees at end of Financial Year	
		Rates, Taxes, and Licenses		Water Charges			Amount Current at end of Year from		Other Sources			
		£	£	£	£		£	£	£	£		
	<i>Water Boards—</i>											
...	Broombe (a) (b)	2,376	£ 18	2,427	£ 3,406	7,941	£ 3,643	11,584	£	1,666	£	
...	Bunbury (a)	31,088	4,921	66,178	58,019	102,289	2,081	104,370	
...	Bussellon (d)	9,963	2,597	27,823	24,677	36,865	797	37,662	
...	Harvey (d)	3,745	524	6,438	4,840	9,794	5,383	15,177	
...	Sandstone (a)	97	14	111	162	
...	Wiluna (a)	401	544	1,010	3,058	
...	Wyndham (g)	462	...	462	1,117	
...	<i>Drainage Board—</i>											
...	South Belmont (e)	37	...	37	38	
8	Total, 1958-59	48,169	8,604	104,486	(g) 95,317	7,941	11,904	168,793			1,666	
8	Total, 1957-58	45,274	8,848	88,762	97,971	8,133	12,729	139,947			1,496	
10	Total, 1956-57	44,008	7,530	94,535	90,958	13,654	17,029	129,647			1,341	
10	Total, 1955-56	42,004	6,591	62,984	68,256	14,542	18,160	100,312			1,192	
11	Total, 1954-55	39,008	7,407	62,746	59,559	22,939	64,106	104,926			1,080	
11	Total, 1953-54	36,243	5,970	50,156	50,717	10,679	18,864	88,365			914	
12	Total, 1952-53	30,402	4,704	42,020	51,985	11,074	19,811	87,913			784	
12	Total, 1951-52	28,405	5,166	52,287	56,007	11,812	20,721	84,537			658	
14	Total, 1950-51	24,973	3,814	67,954	59,400	11,942	22,610	78,394			537	
15	Total, 1949-50	24,973	4,315	46,823	52,686	14,449	23,984	59,246			418	

(a) Year ended 30th June, 1959. (b) To be taken over by State Government as from 1st July, 1959. (c) Year ended 30th September, 1959. (d) Year ended 31st December, 1959. (e) Board dissolved and Area abolished as from 1st July, 1959. (f) Including Loans raised, £39,000. (g) Including Administration Expenses, £7,937; Loan Repayments, £10,324; Loan Interest, £6,271; and Loan Capital Expenditure, £32,276.

VII—VERMIN BOARDS, Year ended 30th June, 1959
 No. 28—Valuations, Rates Levied, Revenue, Expenditure, Assets and Liabilities

Board	Unimproved Capital Value of Rateable Property	Rate in the £ on Unimproved Capital Value	Revenue					Expenditure					Assets (a)	Liabilities (b)	
			Vermin Rate	Sale of Poisons	Government Bonus for Dingos, Scaps, etc.	All Other	Total	Administrative Expenses	Plant and Additions	Vermin Destruction	All Other	Total			
															£
Metropolitan Division—															
Bassendean (c)	...	d.
Bayswater (c)
Belmont Park (c)
Canning (c)
Metville (c)
Perth (c)
Swan†	951,457	1/8	345	11	356	442	56
Total, Metropolitan Division†	951,457	...	345	11	356	283	56
Swan Division—															
Armadale-Kelmscott	1,150,759	1/8	645	3	4	41	693	70	50
Cockburn (c)
Darling Range (c)
Gosnells
Kwinana
Mundaring
Rockingham (c)
Serpentine-Jarradale	534,763	1/8	277	6	14	297	347	45
Wanneroo
Total, Swan Division†	1,685,522	...	923	40	33	41	1,037	499	103
South-West Division—															
Augusta-Margaret River	267,073	1/8	271	15	15	301	327	77
Balingup	123,019	1/8	312	5	5	322	100	62
Bridgetown	165,700	1/8	773	2	25	804	783	...
Busselton
Capel	183,116	1/8	213	5	6	224
Collie Coalfields
Dardanup	377,132	1/8	390	18	3	411
Drakesbrook	215,613	1/8	449	32	1	482
Greenbushes	36,425	1/8	165	1	1	166
Harvey	404,390	1/8	1,045	4	1,070
Mandurah
Manjimup	189,664	1/8	1,092	36	23	1,151
Marradong	83,360	1/8	686	6	37	729
Murray	409,382	1/8	757	28	12	797
Nannup	40,701	1/8	122	21	20	130
Preston	157,775	1/8	690	24	16	730
Upper Blackwood	369,657	1/8	561	88	48	697
Total, South-West Division	8,022,007	...	7,555	305	245	4	8,109	5,232	768

<i>Southern Agricultural Division—</i>												
Albany	171,754	887	91	25	...	888	85	482	587	187	117	...
Bronckhill	373,260	373	22	305	57	214	311	387	2	...
Cranbrook	263,157	744	15	777	233	442	675	111
Dunblenny	437,921	...	44	13	2	738	...	383	705
Gnowangerup	632,060	1,050	49	87	20	1,206	111	364	880	293
Katanning	361,381	373	14	66	...	456	117	298	360	105
Kojonup	691,764	943	60	603	108	578	638	445
Lake Grace	336,488	1,027	108	...	9	1,215	197	730	872	810
Nyabing-Pingrup	327,280	685	77	704	59	494	430	600
Ptadesnet	283,528	380	94	443	103	327	399	573
Tambellup	182,780	989	24	41	...	483	184	251	349	148
Wagin	293,906	439	18	330	...	346	468
West Arthur	338,475	234	32	14	...	281	88	156	272
Woodanilling	210,966	220	5	10
Total, Southern Agricultural Division	5,074,750	7,456	553	354	31	8,394	1,899	5,445	7,647	4,806	347	...
<i>Central Agricultural Division—</i>												
Brookton	485,869	810	97	41	...	948	247	991	538	510	9	...
Bruce Rock	782,246	...	113	45	...	6	108	134	249	148
Corrigin	623,093	321	90	20	...	774	409	320	732	582
Cuballing	216,316	336	16	431	146	432	508	094	18	...
Cunderdin	410,303	205	58	...	20	352	198	217	379	218	11	...
462,967	477	107	41	310	130	259	437	234	177	...
Goomalling	502,600	385	99	19	...	625	169	327	487	049
Kellerberrin	463,094	242	91	14	...	347	164	322	489	176
Kondinin	...	(d)	22	22	1	46	101	125	227	338	75	...
Koorda	201,650	105	16	39	82	232	128	418	591	657	2	...
Kullin	295,654	455	8	28	...	491	109	131	240	555
Kununoppin-Treyming	238,555	376	56	44	...	479	165	199	406	577
Merredin	436,452	453	78	...	2	574	291	318	482	267	105	...
Mount Marshall	393,811	512	60	113	8	723	215	318	533	339
Mukinbudin	199,904	921	60	...	207	882	325	372	723	443	36	...
Narembeen	386,548	650	40	56	...	646	108	355	463	126
Narrogin	291,588	299	56	27	...	382	13	396	349	184
Norham	764,602	267	59	22	24	372	69	347	416	108
Nungarin	169,818	227	49	29	...	305	120	192	312	176
Pingelly	348,607	273	48	321	77	322	399	252
Quairading	542,560	279	142	49	...	470	129	552	740	532
Quarry Hill	208,989	212	77	14	...	303	46	283	330	18
Tammin	518,321	271	165	22	...	438	26	392	418	248
Toodyay	191,453	245	10	18	...	672	39	156	195	151
Wandering	85,961	497	8	187	...	292	138	320	379	636
Westonia	416,865	424	21	15	...	460	31	351	351	225
Wickepin	228,321	470	20	11	...	501	139	398	477	308
Williams	302,077	159	21	16	...	196	30	115	148	318
Wyalkatchem	901,709	539	56	37	171	803	191	564	800	417
Total, Central Agricultural Division	11,074,873	10,627	1,788	1,085	515	14,015	4,206	9,012	13,477	9,829	690	...

For footnotes, see page 47.

VII—VERMIN BOARDS, Year ended 30th June 1959—continued
 No. 28.—Valuations, Rates Levied, Revenue, Expenditure, Assets and Liabilities—continued

Board	Unimproved Capital Value of Ratable Property	Rate in the £ on Unimproved Capital Value	Revenue				Expenditure				Assets (a)	Liabilities (b)		
			Vermin Rate	Sale of Poisons	Government Bonus for Dingos, Scalps, etc.	All Other	Total	Administrative Expenses	Plant and Additions	Vermin Destruction			All Other	Total
Northern Agricultural Division—														
Garnaman	764,999	d.	1,133	45	84	1	1,313	388	94	777	...	1,167	16	
Chapman Valley	498,007	...	632	10	36	6	684	198	31	405	...	305	70	
Chitewing	255,452	...	259	32	12	...	303	49	...	263	...	360	56	
Daiwallinu	613,361	...	680	194	207	30	1,061	181	64	1,018	...	1,265	111	
Dandragan	559,410	...	456	5	49	2	512	15	...	547	...	1,389	...	
Gerakidon-Greenough	559,072	...	439	74	74	...	521	69	...	368	...	45	...	
Gingin	364,692	...	776	16	81	350	1,223	96	...	1,036	...	260	13	
Irwini	131,644	...	200	2	46	...	248	21	...	361	...	107	...	
Mingenew	651,630	...	513	32	105	53	598	70	...	754	...	164	...	
Moora	969,069	...	945	173	72	...	1,243	80	...	831	...	600	6	
Morawa	434,052	...	336	14	105	2	424	219	...	754	...	973	...	
Mullewa	378,838	...	506	59	153	6	718	269	...	644	...	913	...	
Northampton	529,578	...	546	57	220	...	829	133	...	825	...	223	...	
Perenjori	469,098	...	489	35	59	40	583	55	...	374	...	484	...	
Three Springs	459,868	...	480	17	45	...	562	52	...	688	...	818	...	
Victoria Plains	309,745	...	208	138	43	...	389	257	...	129	...	324	...	
Wongan-Ballidu	587,138	...	305	102	19	...	426	364	...	131	...	541	...	
Total, Northern Agricultural Division	8,586,759	...	8,933	909	1,305	490	11,637	2,516	297	8,981	57	11,821	898	
Eastern Goldfields Division—														
Coolgardie-Kalgoorlie-Menzies	88,407	4	1,561	...	448	...	2,009	76	...	1,430	4	1,510	428	
Dundas	98,684	...	369	19	88	8	184	92	...	96	1	189	6	
Esperance	326,924	...	347	7	51	...	405	82	...	51	...	133	1	
Laverton	22,523	1	80	17	536	...	633	99	...	749	1	849	5	
Leonora	45,891	1	177	1	131	...	309	27	...	150	...	177	...	
Phillips River	47,694	...	41	6	45	...	92	83	...	46	...	160	...	
Yilgarn	164,804	...	376	...	101	...	477	356	...	131	...	488	13	
Total, Eastern Goldfields Division	719,997	...	2,651	50	1,400	8	4,109	815	31	2,653	7	3,506	453	
Central Division—														
Black Range	32,207	...	67	45	112	49	...	190	...	239	45	
Cue	32,807	...	36	1	79	31	...	80	...	111	1	
Meekatharra	138,515	6	3,616	84	365	238	4,303	278	...	2,774	118	3,201	...	
Mount Magnet	45,994	...	72	...	27	...	90	19	...	162	...	181	...	
Murchison	111,680	...	48	...	14	...	72	5	...	34	...	39	...	
Wiluna	67,739	6	1,678	145	440	17	2,980	304	...	1,609	...	1,913	...	
Yalgoo	15	...	15	1	...	20	...	21	...	
Total, Central Division	428,912	...	5,527	230	903	300	6,960	687	31	4,869	118	5,705	46	

North-West Division—		4	1,929	417	331	2,677	230	2,085	4	2,919	875
Ashburton	20	21
Shark Bay	847	200	45	127	56	1,540	3	1,599	422
Upper Gascoyne
Total, North-West Division	2,776	677	376	127	280	4,248	7	4,541	448
Pilbara Division—		3	673	29	143	845	124	754	6	884	741
Marble Bar	1,643	24	540	2,592	383	2,183	...	2,582	1,612
Nulldene	1,260	47	130	1,460	216	1,090	...	1,306	1,380
Port Hedland	710	183	729	1,631	63	1,341	...	1,409	659
Roebourne-Tableland
Total, Pilbara Division	4,315	283	1,542	304	790	5,368	11	6,181	4,392
Kimberley Division—		1 1/2	224	...	837	1,061	15	1,079	...	1,094	1,872
Hall's Creek	2,185	...	304	2,570	450	2,338	...	2,788	1,759
West Kimberley	192	44	404	670	77	871	...	948	465
Wyndham
Total, Kimberley Division	2,571	44	1,995	6	542	4,288	...	4,830	4,096
GRAND TOTAL	53,679	4,890	8,938	1,916	13,822	52,436	727	67,850	(a) 48,551

† See footnote (†) to Table No. 12, page 15, relating to Swan Road District. (a) Comprising Cash and Bank Balances, £29,665; Arrears of Rates, £4,234; Property and Plant, £11,836; and all Other Assets, £2,816. (b) Comprising Bank Overdrafts, £1,615; and all Other Liabilities, £2,485. (c) Inactive during year. (d) Arrears. (e) Also 4d. on £1,807 Unimproved Capital Value.

No. 29.—Vermin Boards—Number, Valuations, Revenue and Expenditure

Year ended 30th June	Number of Boards at 30th June (a)	Unimproved Capital Value of Rateable Property	Revenue			Total	Expenditure		Total	Assets	Liabilities
			Rates	Government Bonus and Grants	All other Sources		Vermin Destruction	Other Expenditure			
			£	£	£		£	£			
1950	113	13,748,478	28,065	26,156	8,032	62,873	10,713	60,540	33,227	4,714	
1951	112	15,365,666	34,411	19,062	9,733	63,506	11,712	60,708	34,166	5,178	
1952	112	19,003,404	36,774	20,409	14,779	71,253	13,820	73,054	38,203	5,937	
1953	111	20,410,746	39,782	23,663	15,377	84,182	15,060	81,290	38,420	6,568	
1954	111	24,132,366	46,802	29,860	13,230	92,198	14,621	70,529	40,630	6,401	
1955	112	27,024,394	50,070	21,388	10,571	92,969	15,110	77,952	44,001	4,274	
1956	113	28,129,135	52,929	17,809	6,448	77,243	14,344	62,492	43,070	5,326	
1957	113	30,421,040	56,611	16,517	1,193	78,143	14,442	78,028	44,152	4,321	
1958	111	30,741,233	54,535	18,747	6,488	79,750	15,174	73,458	46,488	4,168	
1959	110	32,352,155	53,679	8,988	6,806	68,423	13,314	67,850	45,551	4,100	

(a) Excluding "inactive" Boards.

VIII—FIRE BRIGADES
No. 30—Number of Brigades, Firemen, Plant, Calls Attended, Finance, etc.

Year ended 30th Sept.	Dri-gades		Staff on 30th September (a)		Plant, etc., on 30th September				Calls Attended during year (b)			Revenue from—		Expenditure from—				Net Loan Indebtedness at 30th September		
	No.	No.	Paid Permanent	Active Volunteer	Electric Facilities for Calling Brigades		Motor Hose Carriages	Es- capes	Hose Feet	Fires		Loan Instal- ments	Other Sources (c)	Loan						
					Auto- matic (In- cluding Sprink- lers)	Other (Public Pri- vate)				Major	Chim- ney, Grass and Rub- bish			False Alarms	Land and Build- ings (In- cluding Furnish- ings)	Plant, Equip- ment, etc.	Floata- tion Ex- penses		Total	
No.	No.	No.	No.	No.	No.	No.	No.	No.	No.	No.	No.	£	£	£	£	£	£			
1950 ...	43	216	1	684	104	936	32	9	13	2	97,600	807	846	275	156,548	15	15	149,144	22,022
1951 ...	48	213	1	757	114	942	34	9	14	2	101,600	666	859	309	178,996	1,007	5,138	6,176	185,598	31,493
1952 ...	49	214	1	773	122	946	38	9	22	2	103,600	778	1,011	333	231,634	5,885	27,997	33,937	225,252	53,734
1953 ...	48	221	1	776	141	950	39	9	25	2	102,400	708	870	354	260,686	4,339	8,139	12,561	255,989	75,929
1954 ...	48	233	1	776	156	958	41	7	27	2	107,200	898	991	431	275,419	16,049	16,810	32,934	273,861	101,804
1955 ...	48	255	761	182	957	40	5	28	2	107,200	921	944	368	306,350	16,204	3,428	19,704	308,090	131,286
1956 ...	52	269	826	203	955	43	5	27	2	115,200	980	1,045	393	343,204	62,434	17,941	80,482	345,886	165,030
1957 ...	53	273	855	215	958	44	5	27	2	117,900	822	1,289	453	384,457	8,329	43,359	51,708	385,372	187,533
1958 ...	53	283	852	228	959	50	5	33	2	118,700	921	1,334	451	443,709	916	29,933	30,892	450,926	206,060
1959 ...	55	284	867	231	959	51	5	30	2	120,700	921	1,295	449	479,596	5,925	9,363	15,344	470,173	202,790

(a) Exclusive of administrative Staff and Reserve Volunteer Firemen. (b) Exclusive of Special Service Calls which in 1959 numbered 21. (c) Contributing bodies being Insurance Com- anies, Local Authorities, and the Western Australian Government which for 1959 were assessed on the basis of 5/9th, 2/9th and 2/9th, respectively. * Revised.

VIII.—FIRE BRIGADES—continued

No. 31.—Number of Firemen on Roll, Plant, and Calls Attended, Year ended 30th September, 1959

Station	Firemen on the Roll (a)	Plant (a)				Calls Attended					Total
		Fire Engines	Reels (b)	Motor Hose Carriages	Hose	Fires		False Alarms	Special Service Calls		
						Major	Chimney Grass and Rubbish				
	No.	No.	No.	No.	Feet	No.	No.	No.	No.	No.	
Albany	26	1	2	4,000	23	43	11	2	79	
Bassendean	24	1	1,400	13	32	3	48	
Beverley	18	1	1,100	1	3	4	
Boulder	10	1	2	4,500	19	7	13	39	
Boypup Brook	15	1	1,000	
Bridgetown	19	1	1,000	1	12	13	
Brookton	24	1	1,000	
Bullfinch	15	1	1,000	
Bunbury	28	1	1	4,100	24	20	6	50	
Busselton	23	1	2,700	2	16	18	
Canning	32	1	1	2,500	34	101	9	1	145	
Claremont	9	1	1	3,700	75	79	36	1	191	
Collie	24	1	1,500	15	16	31	
Coolgardie	22	1	1,200	2	2	
Cue	14	1	1,000	3	3	
Cunderdin	18	1	1,000	
Fremantle	26	2	1	7,800	64	58	40	2	164	
Fremantle, North	9	1	1	3,600	18	12	17	47	
Geraldton	28	1	1	3,800	18	23	8	49	
Guildford	19	1	1,500	24	42	4	1	71	
Harvey	22	1	1,500	6	7	1	14	
Kalamunda	15	1	1,000	
Kalgoorlie	10	1	1	3,100	30	17	7	1	55	
Kalgoorlie, South	22	1	700	
Kalgoorlie, North	22	1	700	
Kalamang	20	1	1,400	
Kellerberrin	17	1	1,300	
Kojonup	17	1,000	1	1	
Kwinana	22	1	1,500	3	6	9	
Lake View and Star	24	
Leederville	9	1	1	3,000	79	99	24	202	
Leonora	15	1	1,300	1	2	3	
Manjimup	21	1	1,000	2	10	2	14	
Margaret River	24	1	1,200	2	5	7	
Maylands	9	1	2,800	56	88	17	161	
Meekatharra	21	1	1,100	2	1	3	
Melville	9	1	1	3,000	20	79	14	113	
Merridin	24	1	1,500	1	1	2	
Midland Junction	30	1	1	2,700	37	56	13	106	
Moora	12	1	1,000	3	4	7	
Narroggi	23	1	1,500	7	8	1	16	
Norseman	22	1	1,100	3	3	
Northam	25	1	1	3,200	16	19	7	42	
Osborne Park	10	1	2	2,400	73	164	18	1	256	
Perth	130	7	6	17,700	138	71	134	11	354	
Perth, South	9	1	1	3,000	45	60	8	113	
Pingelly	20	1,000	
Southern Cross	18	1	1,000	
Tammin	23	1	1	1,000	
Toodyay	17	1	1,300	1	1	2	
Trafalgar	18	1	600	
Victoria Park	10	1	2	3,000	56	125	55	236	
Wagin	20	1	1,300	4	4	
Waroona	20	1,000	1	1	2	
York	18	1	1,400	2	4	1	7	
Total	1,151	51	5	30	120,700	921	1,295	449	21	2,686	

(a) As at 30th September, 1959.

(b) Excluding demonstration reels.

IX—LOAN INDEBTEDNESS AND TAXATION OF LOCAL GOVERNMENT AUTHORITIES (a)

No. 32—Return showing Loans Outstanding, Sinking Funds and Taxation

Year	Loans Outstanding (b)	Accrued Sinking Funds in hands of Trustees at end of financial year	Approximate Net Loan Indebtedness (b)		Taxation Receipts						Total	
			Amount	Per head of Population	Rates			Sanitary Charges and Garbage Fees	Vehicle and other Licenses and Fees	Water Boards—Rates, Taxes, and Licenses		
					General	Loan	Health and Sanitary					Other
1949-50	2,302,225	247,662	2,054,563	3.677	726,070	200,978	152,053	54,031	192,410	661,444	24,973	2,012,559
1950-51	2,744,975	229,226	2,515,749	4.326	853,789	242,530	170,448	68,437	222,574	741,935	28,405	2,328,118
1951-52	3,225,831	229,438	2,995,893	4.982	1,031,942	291,455	231,089	81,982	273,824	803,088	30,402	2,743,732
1952-53	3,777,944	223,012	3,554,932	5.713	1,262,539	336,734	272,201	89,875	355,440	876,797	36,707	3,230,293
1953-54	4,741,916	199,866	4,542,050	7.100	1,447,133	397,135	266,448	100,561	386,300	969,761	36,243	3,603,581
1954-55	5,858,859	147,120	5,711,739	8.673	1,533,556	515,198	256,001	114,001	408,952	1,046,755	39,008	3,913,471
1955-56	6,839,485	116,290	6,723,195	9.925	1,681,561	698,063	264,574	138,806	427,736	1,101,894	42,004	4,284,638
1956-57	7,911,177	67,083	7,844,094	11.337	1,945,329	782,827	347,430	138,483	443,975	1,264,878	44,008	4,966,930
1957-58	9,130,140	61,979	9,068,161	12.858	2,084,668	836,571	334,197	146,170	466,393	1,481,229	45,274	5,394,502
1958-59	10,488,620	60,515	10,428,105	14.500	2,186,106	974,050	369,880	162,719	470,517	1,580,196	48,169	5,791,637

(a) Includes particulars for Metropolitan Market Trust and Fire Brigades Board.

(b) Exclusive of Loans debited to certain undertakings from General Loan Fund.



COMMONWEALTH BUREAU OF CENSUS AND STATISTICS
WESTERN AUSTRALIAN OFFICE

Statistical Register

of
Western Australia
for
1958-59

PART XII

RETAIL PRICES, WAGES, EMPLOYMENT AND MISCELLANEOUS

Issued under instructions from
THE RIGHT HONOURABLE THE TREASURER

BY
S. R. CARVER
COMMONWEALTH STATISTICIAN

Compiled by
R. J. LITTLE
DEPUTY COMMONWEALTH STATISTICIAN
AND GOVERNMENT STATISTICIAN

By Authority: ALEX. B. DAVIES, Government Printer

1960

Part XII—RETAIL PRICES, WAGES, EMPLOYMENT AND MISCELLANEOUS

CONTENTS

I.—RETAIL PRICES

Table	Page
Introductory Letterpress	5
1. Retail Prices of Food and Groceries in the Metropolitan Area—Monthly averages	6

RETAIL PRICE INDEX NUMBERS

Introductory Letterpress—general and “C” Series Index	7-8
2. Food and Groceries—Five Principal Towns	8
3. Food and Groceries—Thirty-one Towns	9-10
4. Food and Groceries—Six Capital Cities	11
5. Housing (Rents of Four- and Five-Roomed Houses)—Five Principal Towns	11
6. Clothing—Five Principal Towns	12
7. Miscellaneous Household Requirements—Five Principal Towns	12
8. Food and Groceries, House Rents, Clothing and Miscellaneous (“C” Series)—Five Principal Towns	13
9. Food and Groceries, House Rents, Clothing and Miscellaneous (“C” Series)—Six Capital Cities	13
10. Metropolitan Area (Each Series)	14
11. Kalgoorlie-Boulder (Each Series)	14
12. Northam (Each Series)	15
13. Bunbury (Each Series)	15
14. Geraldton (Each Series)	16
15. Weighted Average of Five Principal Towns combined (Each Series)	16
16. Collie (Each Series)	17
17. Weighted Average of Six Capital Cities (Each Series)	17
Introductory Letterpress—Interim Index	18-19
18. Interim Retail Price Index—Perth	19

II.—WAGES

Note— For Minimum Rates payable under Awards of Arbitration Authorities and Industrial Agreements, see *Quarterly Abstract, Part VI (Factory Statistics) of the Statistical Register, and Official Year Book.*

Introductory Letterpress—The Basic Wage	20
Introductory Letterpress—Commonwealth Basic Wage	20-22
19. Commonwealth Basic Wage	23
Introductory Letterpress—State Basic Wage	24-25
20. State Basic Wage	26-27

III.—EMPLOYMENT

Note— For statistics of Employment generally, see also *Official Year Book.* For details of Employment in Rural Industries, Factories and Mines, see *Part V (Land Settlement, Agriculture, Livestock and Meteorological Statistics), Part VI (Factory Statistics) and Part VII (Mineral Statistics and Water Conservation)* respectively.

21. Population classified by Industry—Census, 30th June, 1954	28-30
22. Occupational Status of the Population at Censuses of 1947 and 1954	31
23. Wage and Salary Earners in Civilian Employment	32
24. Index of Employment in Factories	33
25. Juvenile Employment in Factories	33
26. Apprenticeship—Registrations to Various Trades	34

INDUSTRIAL DISPUTES

27. Industrial Disputes—Total for Western Australia	34
---	----

CONTENTS—*continued*

IV—MISCELLANEOUS

Table	<i>PARLIAMENTARY ROLLS, ELECTIONS, ETC.</i>	Page
State—		
28. Elections : Legislative Council, 10th May, 1958	35
29. Elections : Legislative Assembly, 21st March, 1959	35
30. Number on Rolls of Legislative Council, 1926 to 1958 and Legislative Assembly, 1926 to 1959	35
31. Results of Prohibition Polls taken under the provisions of the Licensing Act	36
32. Results of the Referendum taken on 8th April, 1933, under the provisions of the Secession Referendum Act, 1932	36
Commonwealth—		
33. Elections : Senate, 22nd November, 1958	36
34. Senate Elections and Referenda for the Alteration of the Constitution, etc., 1903 to 1958	37
35. Results of the Referendum taken on 19th August, 1944, entitled " Constitution Alteration (Post-War Reconstruction and Democratic Rights), 1944 "	37
36. Results of Referendum taken on 28th September, 1946, relative to " Constitution Alteration (Social Services), 1946 "	38
37. Results of Referendum taken on 29th May, 1948, entitled " Constitution Alteration (Rents and Prices), 1947 "	38
38. Results of Referendum taken on 22nd September, 1951, entitled " Constitution Alteration (Powers to deal with Communists and Communism), 1951 "	38
<i>BUILDING STATISTICS</i>		
39. Commonwealth-State Housing Scheme—Houses Completed	39
40. Building Permits issued—Metropolitan Statistical Division	40
41. Building Operations	40-41
42. Employment in Building Industry	41
43. Houses Completed in Local Government Areas	41-43
<i>DWELLINGS SUMMARY, WESTERN AUSTRALIA</i>		
44. Class of Dwelling—Censuses of 1947 and 1954	44
45. Dwellings classified according to Materials of Outer Walls—Censuses of 1947 and 1954	45
46. Dwellings classified according to Number of Rooms—Censuses of 1947 and 1954	46
47. Occupied Dwellings and Inmates—Census, 30th June, 1954	46
48. Occupied Dwellings according to Number of Inmates and Class of Dwelling—Censuses of 1947 and 1954	47
49. Occupied Private Houses and Flats according to nature of Occupancy—Census, 30th June, 1954	47
50. Occupied Private Dwellings according to Class of Dwelling and Nature of Occupancy—Census, 30th June, 1954	47
51. Tenanted Private Houses—Number and Average Weekly Rent according to Number of Rooms—Census, 30th June, 1954	48
52. Tenanted Private Flats—Number and Average Weekly Rental according to Number of Rooms—Census, 30th June, 1954	49
53. Tenanted Private Houses and Flats according to Weekly Rent—Census, 30th June, 1954	50
<i>CONSUMPTION OF FOODSTUFFS, ETC.</i>		
54. Estimated Annual Consumption of Foodstuffs and Beverages	51
<i>PUBLICATIONS</i>		
55. Numbers of Western Australian Newspapers and Periodicals in Circulation	52
<i>RETAIL SALES STATISTICS</i>		
Introductory Letterpress	53-54
56. Retail Sales of Goods—Value of Retail Sales classified according to Commodity Groups—1948-49 to 1957-58	55
57. Number of Retail Establishments which sold Goods in each Commodity Group and Value of Retail Sales of Goods, classified according to Commodity Groups—1948-49, 1952-53 and 1957-58	56
58. Number of Retail Establishments and Value of Retail Sales of Goods, classified according to Main Type of Business—1948-49, 1952-53 and 1956-57	57
59. Value of Retail Stocks, classified according to Main Type of Business, at 30th June, 1953 and 1957	58
60. Number of Retail Establishments which sold Goods in each Commodity Group and Value of Retail Sales of Goods in each Commodity Group—Statistical Retail Areas and Statistical Divisions—1956-57	59-63
61. Number of Retail Establishments and Value of Retail Sales of Goods in each Local Government Area, Statistical Retail Area and Statistical Division—1948-49, 1952-53 and 1956-57	64-66

PART XII.—RETAIL PRICES, WAGES, EMPLOYMENT AND MISCELLANEOUS

I.—RETAIL PRICES

RETAIL PRICES

Prices of a limited range of commodities are recorded in the Blue Books of Western Australia from the early years of settlement. It was not until 1911, however, that a systematic collection of retail prices statistics, undertaken by the Commonwealth Statistician, was begun. The results of this enquiry were published in 1912 and thus, for the first time, particulars of retail prices in a selection of Western Australian towns became available. As well as providing data for each of five principal towns for the year 1911, the published information contained particulars for the capital city for each year from 1901 to 1910, the scope of the investigation having been specially extended for this purpose. The 45 commodities included in the collection, in addition to house rent, comprised a representative range of groceries, dairy produce and meat. The field of collection was later expanded to cover other groups of household expenditure.

Retail prices of selected groups of commodities and services continue to be collected regularly from representative informants in the more important towns. From six of these, prices are obtained for food and groceries, rents of 4- and 5-roomed houses, men's, women's and children's clothing and footwear, household drapery and utensils and other items of miscellaneous expenditure, such as fuel, light and fares. A collection restricted to the prices of food and groceries only is made for a more extensive list of towns. Informants are required to furnish prices monthly, as at the 15th of the month, for food and groceries and quarterly, as at the 15th of the middle month of each quarter, for house rents, clothing and miscellaneous items.

In order to ensure that only pure price movements are measured, specific grades and qualities have been established for the several items under investigation and all informants throughout the State are required to quote consistently for articles conforming to these standards. The collection of data is made under the authority of the Commonwealth Census and Statistics Act, and is carried out by specially qualified field officers who, where necessary, check prices and standards in the shops of informants and inspect houses listed on the rent returns.

During the war years unusual difficulty was experienced in obtaining prices data, due mainly to the scarcity and the uncertain supply of some types of goods and to changes in grade and quality, especially in the clothing and the household drapery and utensils sections. In these circumstances, it became necessary in some cases to substitute new grades, qualities or types of articles in place of those normally included or, alternatively, to adopt appropriate statistical devices to overcome the effects of the lack of quotations for goods temporarily unobtainable. In some measure the problem remained under early post-war conditions, when some commodities were still in short supply and stocks were extremely variable. Because of these and other difficulties inherent in a retail prices collection, special precautions are necessary to maintain the reliability of these statistics.

Food and Groceries

Table No. 1 shows the average of prices quoted by retailers in the Metropolitan Area for items of food and groceries during each month of 1959. In some cases, the averages shown are price relatives.

RETAIL PRICES—continued
No. 1.—Food and Groceries: Metropolitan Area—Prices as at the 15th of each month of the year 1959

Commodity	Unit	January	February	March	April	May	June	July	August	September	October	November	December	Average 1959
		Pence	Pence	Pence	Pence	Pence	Pence	Pence	Pence	Pence	Pence	Pence	Pence	Pence
Section A.—Groceries—														
Bread (a)	2 lb.	16-50	16-50	16-50	16-50	16-50	16-50	16-50	16-50	16-50	16-50	16-50	16-50	16-50
Flour, plain	"	13-88	13-63	13-63	13-75	13-75	13-75	13-75	13-75	13-75	13-75	13-63	13-63	13-72
Flour, self-raising	"	20-50	21-00	21-00	21-00	21-00	20-70	20-70	20-70	20-70	20-70	20-75	20-75	20-79
Tea	lb.	77-25	77-25	77-25	77-25	77-25	77-25	77-25	77-05	77-05	77-05	76-65	76-65	77-10
Sugar	"	10-00	10-00	10-00	10-00	10-00	10-00	10-00	10-00	10-00	10-00	10-00	10-00	10-00
Rice	"	11-83	11-83	11-83	11-83	11-83	11-83	11-83	11-83	11-83	11-83	11-80	11-80	11-83
Tapioca, seed	"	16-00	15-50	15-50	15-50	15-50	15-50	15-50	15-50	15-50	15-50	15-50	15-50	15-46
Jam, plum	1½ lb.	21-10	21-10	21-10	21-10	21-10	21-10	21-10	21-10	21-10	21-10	20-85	20-75	21-05
Golden Syrup	2 lb.	12-47	12-47	12-29	12-39	11-34	11-34	11-41	11-45	11-45	11-47	11-23	11-74	11-74
Oats, flaked	lb.	32-50	33-41	33-41	33-41	34-05	34-05	34-79	35-51	35-51	35-51	35-51	35-51	34-38
Raisins, seeded	"	27-10	26-85	26-85	26-85	27-44	27-67	27-89	27-89	28-11	28-00	27-56	27-33	27-46
Currants	"	70-50	70-50	70-50	70-50	70-50	70-87	70-33	70-33	70-33	70-33	70-33	70-33	70-44
Apricots, dried	29 oz.	43-50	44-90	44-20	44-60	42-30	41-50	40-30	39-70	39-85	39-25	38-45	38-45	41-43
Peaches, canned	"	39-65	41-75	40-45	40-20	39-65	39-65	39-65	40-61	39-94	39-25	38-55	38-85	39-85
Potatoes	7 lb.	39-43	39-43	39-36	40-26	40-86	40-86	40-86	40-86	40-86	40-86	40-14	40-14	40-38
Onions, brown	lb.	7-56	7-56	7-56	7-81	7-81	13-75	14-50	14-50	16-83	18-00	10-39	10-39	12-05
Soap	lb.	19-70	19-70	19-70	19-70	19-70	19-73	19-70	19-70	19-70	19-70	19-83	19-57	19-70
Kerosene	quart	13-34	13-34	13-34	13-34	13-34	13-34	13-34	13-34	13-34	13-27	13-29	13-29	13-32
Section B.—Dairy Produce—														
Butter	lb.	54-80	54-80	54-80	54-80	54-80	54-80	54-80	54-80	54-80	54-80	54-60	54-60	54-77
Cheese	"	47-30	47-30	47-30	47-30	47-30	47-30	47-30	47-70	47-90	48-64	48-64	48-64	47-72
Eggs, new laid	doz.	61-18	61-18	61-18	61-18	63-87	66-65	66-65	64-06	57-54	57-44	57-35	60-73	61-58
Bacon, rashers	lb.	70-17	69-67	69-67	69-67	70-00	71-17	72-17	72-00	80-08	80-08	80-43	80-43	73-80
Milk, condensed	14 oz. tin	23-00	23-00	23-00	22-60	22-75	22-75	22-75	22-90	22-90	22-67	22-56	22-30	22-73
Milk, fresh, bottled (a)	quart	19-00	19-00	19-00	19-00	19-00	19-00	19-00	19-00	19-00	19-00	19-00	19-00	19-00
Section C.—Meat—														
Beef (fresh):														
Sirloin	lb.	42-85	42-85	42-85	42-85	46-26	46-26	46-26	46-56	46-56	46-56	45-33	45-33	45-25
Rib (without bone)	"	42-20	42-20	42-20	42-20	46-07	46-07	46-07	47-17	47-17	47-17	46-10	46-10	45-39
Steak, rump	"	59-57	59-57	59-57	59-57	62-83	62-83	62-83	64-43	64-43	64-43	63-80	63-80	62-66
Steak, chuck	"	36-60	36-60	36-60	36-60	39-63	39-63	39-63	40-33	40-33	40-33	40-20	40-20	39-19
Sausages	"	22-82	22-82	22-82	22-82	23-28	23-28	23-28	22-78	22-78	22-78	22-65	22-65	22-65
Beef (corned):														
Silver-side	"	41-23	41-23	41-23	41-23	43-07	43-07	43-07	43-30	43-30	43-30	43-17	43-17	42-69
Brisket, rolled	"	29-40	29-40	29-40	29-40	32-13	32-13	32-13	31-77	31-77	31-77	30-73	30-73	31-01
Mutton (fresh):														
Leg	"	26-73	26-73	26-73	26-73	27-57	27-57	27-57	27-73	27-73	27-73	25-00	25-00	26-76
Forequarter	"	15-57	15-57	15-57	15-57	16-07	16-07	16-07	16-23	16-23	16-23	14-50	14-50	15-59
Loin (trimmed)	"	24-43	24-43	24-43	24-43	24-77	24-77	24-77	25-67	25-67	25-67	22-77	22-77	24-41
Chops, loin	"	24-43	24-43	24-43	24-43	24-77	24-77	24-77	25-67	25-67	25-67	22-77	22-77	24-41
Chops, leg	"	24-47	24-47	24-47	24-47	24-97	24-97	24-97	25-77	25-77	25-77	22-90	22-90	24-53
Pork (fresh):														
Leg	"	54-18	54-18	54-18	54-18	57-43	57-43	57-43	62-42	62-42	62-42	65-11	65-11	59-79
Loin	"	53-90	53-90	53-90	53-90	57-53	57-53	57-53	62-65	62-65	62-65	65-20	65-20	59-82
Chops	"	53-90	53-90	53-90	53-90	57-53	57-53	57-53	62-65	62-65	62-65	65-27	65-27	59-84

(a) Cash price delivered.

RETAIL PRICE INDEX NUMBERS

The collected information relating to prices of goods and services may be summarized in the form of index numbers. The basic principle of a retail price index is relatively simple. Commodities representative of the field to be covered are selected and their prices combined at regular intervals in accordance with their relative importance in that field. The aim is to express as a single number the degree of change in prices for the selected field as a whole during each of these intervals and thus to establish a series for individual towns or groups of towns.

The group of selected items is called a "regimen," and the quantities consumed annually of each item used in the index are called "weights." In compiling the index, the price of each item is multiplied by its quantity "weight," and then by its appropriate population or household "weight." The sum of these products for all items gives an "aggregate expenditure." The "aggregate expenditures" are converted into a series of indexes by equating the aggregate for a selected or "base" period to 1,000 (or some other convenient number), and calculating all index numbers to this base according to the ratio which the several aggregates bear to that of the base period.

The regimen must be a selected one, because it is impossible in practice to ascertain at regular intervals prices of every item of goods and services. In order to ensure the reliability of a retail price index, the selected items comprising the regimen must conform to certain criteria. They must be such that they can be clearly and definitely described, and must be capable of standardization so that they shall be consistently uniform. They must not be subject to violent or extreme seasonal fluctuations. They must be in common use and their consumption must remain relatively constant and comprise an appreciable proportion of the total for the commodity group which they purport to represent. Above all, they must constitute a fair sample of the goods or services of which they are representative.

The regimen is simply a selected list of items combined in certain proportions for the purpose of measuring price variations on a defined basis. The items are representative of the field covered, and the proportions approximate to those in average consumption so far as can be ascertained. In order to avoid breaks in continuity of the index, it is desirable to keep the regimen and weights as stable as possible.

Two comprehensive retail price index numbers are currently compiled each quarter in the Commonwealth Bureau of Census and Statistics. The first of these is the "C" Series Index which is prepared for the capital city and some other cities or towns in each State. It has as its base the weighted average of the six State capital cities for the period 1923-27 = 1,000. The second is the Interim Retail Price Index which is compiled for capital cities only, each of the six indexes having as its base year 1952-53 = 100 (see pages 18 and 19).

THE "C" SERIES INDEX

Probably the most widely known of the retail price index numbers compiled in Australia is that described as the "C" Series. It was constructed as a result of the recommendations made in 1920 and 1921 by the Royal Commission on the Basic Wage, to which reference is made on pages 20 and 21.

The official definition of the purpose of the index is of particular importance.

"The 'C' Series Retail Price Index is designed to measure the extent of changes in price levels only. While it may be used as indicating proportionate variations in the cost of a constant standard, it does not measure the absolute cost of any standard of living, nor the cost of changes in the standard of living. In other words, it measures as nearly as may be the proportionate change in the aggregate cost of specified quantities and qualities of the selected regimen of items included in the index. The regimen is representative of a high proportion of the expenditure of wage-earner households."

The regimen of the index is not, as is sometimes erroneously supposed, a basic wage regimen nor yet is it a full list of component items in a standard of living. It does not imply that any particular goods or any selected grades or quantities of these goods should enter into determination of a basic or living wage.

The Statistician describes the index as a price index, *not* as a "cost of living" index. Colloquially it is often referred to as a "cost of living" index, and industrial tribunals sometimes use this phrase and the phrase "cost of living variations." While use of such a misnomer may be conveniently descriptive in some ways, it frequently leads to confusion of thought and to irrelevant discussions on the index. Prices are an important element in the cost of living, but they are not the only element causing changes in cost of living.

No single index could simultaneously measure the extent of all changes in cost of living. The "C" Series Index is solely a price index and can therefore measure only the price component of changes in cost of living. Changes caused by factors other than price variations are subjects for consideration quite independently of the "C" Series Index.

The "C" Series Index is derived by combining separate indexes based upon the collected retail prices of 40 items of food and groceries; 77 items of men's, women's and children's clothing and footwear; 38 items of miscellaneous household expenditure, including household drapery and utensils, fuel, light, fares, newspapers and smoking; and rents of 4- and 5-roomed houses, in relation to which house agents are required to quote the rentals of "ordinary unfurnished dwellings, in a good state of repair and with ordinary conveniences, occupying fair situations."

The index numbers shown in Tables Nos. 2-7 are based upon the relationship existing between the aggregate cost in each town at different times, of the items in each of the groups Food and

RETAIL PRICE INDEX NUMBERS—*continued*

Groceries, House Rents, Clothing and Miscellaneous and the weighted average annual aggregate cost of the same regimen in the six capital cities taken as a whole during the five years 1923 to 1927.

Tables Nos. 8-17 show the effect of combining the several group indexes to derive the corresponding "C" Series index.

No. 2.—Food and Groceries—Five Principal Towns

(Base: Weighted Average of Six Capital Cities for 1923-27, = 1000)

Period	Western Australia						Australia
	Metropolitan Area	Kalgoorlie-Boulder	Northam	Bunbury	Geraldton	Weighted Average Five Towns	Weighted Average Six Capital Cities
1939	938	1092	972	967	947	951	927
1950	1597	1728	1613	1610	1636	1608	1566
1951	1963	2105	1905	1991	2033	1976	2041
1952	2359	2556	2429	2415	2473	2379	2526
1953	2608	2738	2630	2636	2698	2620	2641
1954	2802	2910	2817	2841	2870	2813	2671
1955	2868	3049	2924	2958	2964	2886	2811
1956	3004	3170	3055	3064	3110	3021	3084
1957	3046	3214	3142	3142	3229	3066	2971
1958	2972	3205	3093	3111	3231	2999	2993
1959	3071	3326	3136	3091	3371	3097	3111
1958—							
July	3020	3204	3116	3097	3238	3041	2984
August	3002	3232	3106	3090	3236	3027	2968
September	2972	3231	3110	3086	3239	3001	2990
3rd Quarter	2998	3222	3111	3091	3238	3024	2981
October	2963	3229	3099	3063	3242	2993	3035
November	2963	3234	3082	3033	3253	2992	3008
December	2962	3234	3081	3036	3245	2991	3024
4th Quarter	2963	3232	3087	3044	3247	2992	3022
1959—							
January	2989	3244	3090	3063	3261	3016	3054
February	3008	3246	3087	3058	3258	3033	3064
March	3003	3257	3088	3057	3256	3029	3083
1st Quarter	3000	3249	3088	3059	3258	3027	3067
April	3017	3267	3095	3047	3259	3042	3098
May	3076	3274	3119	3081	3287	3095	3067
June	3141	3370	3180	3126	3441	3164	3094
2nd Quarter	3078	3304	3131	3085	3329	3101	3086
July	3141	3393	3203	3154	3439	3167	3115
August	3130	3385	3188	3136	3465	3156	3145
September	3117	3386	3193	3131	3456	3145	3136
3rd Quarter	3129	3388	3195	3140	3453	3156	3132
October	3091	3396	3168	3116	3470	3123	3155
November	3058	3341	3118	3067	3427	3087	3165
December	3075	3348	3100	3051	3430	3102	3160
4th Quarter	3075	3362	3129	3078	3442	3104	3160

RETAIL PRICE INDEX NUMBERS—continued

No. 3.—Food and Groceries—Thirty-one Towns

(Base: Weighted Average of Six Capital Cities for 1923-27, = 1000)

Period	Metropolitan Area	Albany	Bridgetown	Bunbury	Busselton	Collie	Coolgardie	Cue	Dalwallinu	Esperance	Geraldton	Greenbushes	Jarraldale	Kalgoorlie-Boulder	Katanning	Leonora-Gwalia	
1939—																	
March Qr.	931	950	981	950	} (a)	952	1130	1147	1050	1045	947	993	968	1092	928	1216	
June "	950	963	1004	977		965	1133	1161	1065	1054	955	1012	1057	980	1095	948	1218
Sept. "	944	958	1010	974		972	1135	1150	1054	1054	952	987	970	1098	1098	942	1214
Dec. "	926	955	1007	966		955	1116	1142	1046	1053	933	988	989	1084	991	941	1194
Year "	938	957	1001	967		961	1129	1150	1054	1052	947	995	977	1092	1092	937	1211
1950—																	
March Qr.	1514	1545	1506	1517	1517	1530	1665	1703	1564	1641	1554	1537	1514	1648	1539	1759	
June "	1559	1565	1562	1561	1565	1564	1717	1723	1609	1720	1602	1589	1587	1694	1575	1810	
Sept. "	1608	1610	1604	1630	1610	1618	1765	1747	1630	1734	1650	1650	1608	1737	1636	1845	
Dec. "	1707	1695	1672	1733	1690	1731	1826	1789	1641	1762	1739	1702	1688	1833	1716	1910	
Year "	1597	1604	1586	1610	1596	1611	1743	1741	1611	1714	1636	1620	1594	1728	1617	1831	
1951—																	
March Qr.	1795	1812	1801	1805	1807	1807	1901	1939	1813	1918	1849	1825	1797	1922	1819	2021	
June "	1904	1918	1914	1922	1919	1931	2045	2055	1931	2050	1972	1912	1899	2055	1934	2154	
Sept. "	2019	2002	2030	2051	2004	2050	2137	2167	2028	2166	2093	2021	1977	2158	2032	2241	
Dec. "	2133	2140	2139	2178	2138	2174	2276	2294	2194	2292	2217	2149	2116	2285	2158	2382	
Year "	1963	1968	1971	1989	1967	1991	2090	2114	1992	2107	2033	1977	1947	2105	1986	2200	
1952—																	
March Qr.	2242	2293	2304	2299	2293	2305	2434	2407	2339	2436	2347	2297	2232	2419	2318	2523	
June "	2308	2362	2375	2356	2360	2379	2512	2491	2409	2513	2409	2369	2337	2512	2389	2578	
Sept. "	2448	2488	2506	2500	2506	2518	2650	2651	2543	2675	2569	2497	2479	2645	2534	2764	
Dec. "	2439	2500	2487	2505	2485	2524	2634	2712	2541	2682	2566	2516	2471	2645	2519	2764	
Year "	2359	2411	2418	2415	2411	2432	2558	2565	2453	2577	2473	2420	2392	2556	2440	2657	
1953—																	
March Qr.	2492	2539	2527	2544	2528	2580	2681	2718	2548	2751	2613	2535	2526	2692	2520	2804	
June "	2594	2567	2605	2603	2572	2623	2735	2725	2564	2789	2678	2596	2565	2725	2603	2839	
Sept. "	2690	2649	2658	2734	2685	2728	2800	2783	2603	2835	2734	2645	2633	2759	2673	2894	
Dec. "	2656	2632	2641	2708	2651	2752	2835	2788	2615	2821	2768	2655	2661	2777	2675	2915	
Year "	2608	2697	2608	2647	2609	2671	2763	2754	2658	2799	2698	2608	2596	2738	2618	2863	
1954—																	
March Qr.	2731	2678	2706	2782	2718	2804	2891	2898	2641	2968	2816	2710	2668	2852	2717	2940	
June "	2832	2822	2731	2849	2800	2878	2997	2979	2704	2995	2852	2781	2706	2899	2814	3005	
Sept. "	2848	2809	2761	2881	2842	2906	3047	3034	2752	3061	2923	2770	2747	2936	2847	3056	
Dec. "	2798	2779	2771	2853	2825	2886	3016	3066	2757	3064	2887	2794	2752	2953	2818	3056	
Year "	2802	2772	2742	2841	2796	2869	2988	2994	2714	3022	2870	2764	2718	2910	2799	3014	
1955—																	
March Qr.	2819	2810	2834	2866	2826	2914	3027	3048	2751	3060	2896	2795	2766	2981	2849	3085	
June "	2905	2939	2964	3006	2929	3008	3078	3140	2844	3116	2987	2851	2813	3063	2942	3179	
Sept. "	2870	2878	2963	2981	2949	2987	3076	3116	2852	3036	2990	2882	2808	3070	2918	3173	
Dec. "	2878	2888	2963	2978	2914	2996	3085	3121	2850	3104	2984	2882	2841	3032	2940	3195	
Year "	2868	2879	2931	2953	2905	2976	3067	3106	2824	3092	2964	2853	2807	3049	2912	3153	
1956—																	
March Qr.	2937	2901	2967	2980	2900	3005	3101	3121	2855	3107	2989	2876	2854	3080	2958	3289	
June "	3000	2959	3012	3037	2966	3056	3229	3216	2913	3151	3059	2942	2903	3142	3036	3332	
Sept. "	3063	2991	3081	3101	3057	3135	3251	3314	3000	3197	3182	3073	2955	3216	3127	3416	
Dec. "	3017	3025	3102	3136	3039	3154	3276	3326	3022	3268	3209	3105	3007	3240	3151	3465	
Year "	3004	2969	3041	3064	2991	3088	3222	3244	2948	3181	3110	3000	2930	3170	3068	3376	
1957—																	
March Qr.	3050	3014	3131	3134	3068	3144	3307	3344	3018	3285	3201	3120	3014	3251	3125	3504	
June "	3111	3065	3200	3137	3087	3191	3311	3384	3022	3281	3238	3139	3019	3256	3168	3486	
Sept. "	3078	3042	3261	3155	3083	3201	3258	3371	3003	3281	3264	3194	3020	3188	3102	3480	
Dec. "	2946	3031	3123	3142	3026	3157	3225	3311	2935	3251	3211	3105	2959	3160	3114	3470	
Year "	3046	3038	3179	3142	3065	3173	3275	3353	3008	3277	3229	3140	3003	3214	3142	3485	
1958—																	
March Qr.	2941	3018	3124	3151	3042	3180	3259	3334	2990	3259	3215	3094	2972	3173	3126	3434	
June "	2984	3064	3159	3159	3069	3208	3276	3332	2992	3263	3222	3087	2981	3191	3136	3450	
Sept. "	2998	3060	3160	3091	3074	3199	3288	3342	3003	3278	3238	3140	2999	3222	3076	3457	
Dec. "	2963	3014	3138	3044	3046	3146	3290	3335	3002	3267	3247	3098	2998	3232	3032	3443	
Year "	2972	3039	3145	3111	3058	3183	3273	3333	2997	3267	3231	3105	2988	3205	3093	3446	
1959—																	
March Qr.	3000	3043	3156	3059	3059	3146	3300	3356	3012	3294	3258	3104	3010	3249	3061	3482	
June "	3078	3063	3195	3085	3079	3210	3361	3397	3042	3343	3329	3154	3026	3304	3088	3512	
Sept. "	3129	3130	3290	3140	3144	3284	3454	3480	3184	3382	3453	3210	3070	3368	3131	3574	
Dec. "	3075	3127	3173	3073	3103	3212	3489	3499	3184	3357	3442	3195	3032	3382	3108	3564	
Year "	3071	3091	3204	3091	3096	3213	3399	3433	3106	3344	3371	3166	3035	3326	3097	3533	

(a) Not available.

RETAIL PRICE INDEX NUMBERS—continued

No. 3.—Food and Groceries—Thirty-one Towns—continued

(Base: Weighted Average of Six Capital Cities for 1923-27, = 1000)

Period	Manjimap	Meekatharra	Merredin	Moora	Mullewa	Narembeen	Narrogin	Norseman	Northam	Northampton	Pemberton	Southern Cross	Three Springs	Wyalkatchem	Yarloop
1939—															
March Qr.	1014	1190	980	} (a)	1051	} (a)	959	1147	966	971	989	1078	} (a)	} (a)	963
June "	1022	1171	999		1061		1006	1154	982	987	996	1083			
Sept. "	1006	1162	997		1049		991	1151	979	975	999	1055			
Dec. "	997	1158	984		1048		982	1136	960	966	998	1041			
Year "	1010	1170	990	1052	985	1147	972	975	996	1064	964				
1950—															
March Qr.	1536	1669	1544	1535	1558	1527	1549	1691	1537	1586	1538	1632	1552	1538	1523
June "	1558	1748	1596	1590	1613	1561	1609	1737	1584	1620	1579	1688	1612	1606	1577
Sept. "	1612	1804	1630	1636	1655	1608	1654	1768	1623	1673	1621	1714	1643	1623	1596
Dec. "	1694	1852	1695	1677	1729	1724	1723	1815	1708	1726	1698	1770	1687	1724	1675
Year "	1600	1768	1616	1610	1639	1605	1634	1753	1613	1651	1609	1701	1624	1623	1593
1951—															
March Qr.	1805	1967	1833	1812	1849	1856	1849	1927	1814	1860	1817	1891	1795	1836	1778
June "	1909	2096	1955	1948	1967	1974	1965	2071	1938	1990	1923	2041	1910	1955	1890
Sept. "	1997	2194	2042	2039	2053	2062	2057	2165	2051	2078	2012	2121	2012	2036	1984
Dec. "	2140	2336	2173	2171	2195	2189	2186	2296	2175	2208	2155	2245	2132	2139	2139
Year "	1963	2148	2001	1993	2016	2020	2014	2115	1995	2034	1977	2075	1962	2002	1948
1952—															
March Qr.	2288	2497	2338	2325	2345	2339	2328	2450	2308	2361	2302	2425	2261	2333	2269
June "	2364	2567	2411	2391	2418	2408	2401	2522	2374	2435	2370	2476	2359	2404	2363
Sept. "	2505	2691	2535	2529	2568	2549	2527	2669	2511	2563	2527	2625	2531	2537	2511
Dec. "	2507	2727	2550	2525	2539	2540	2520	2669	2521	2595	2487	2633	2549	2554	2492
Year "	2416	2621	2459	2443	2468	2459	2446	2578	2429	2489	2422	2540	2425	2457	2409
1953—															
March Qr.	2548	2732	2639	2526	2584	2572	2573	2723	2557	2609	2541	2657	2552	2562	2525
June "	2601	2744	2694	2597	2615	2574	2604	2753	2610	2682	2591	2680	2597	2605	2601
Sept. "	2717	2781	2720	2690	2645	2606	2629	2810	2672	2709	2681	2782	2693	2650	2702
Dec. "	2693	2778	2722	2652	2661	2633	2668	2832	2679	2717	2685	2784	2730	2639	2713
Year "	2635	2758	2694	2616	2626	2596	2619	2780	2630	2679	2625	2726	2643	2614	2635
1954—															
March Qr.	2686	2941	2806	2681	2705	2631	2707	2869	2737	2774	2741	2849	2745	2691	2780
June "	2788	2989	2878	2754	2726	2719	2789	2919	2807	2868	2786	2941	2855	2799	2817
Sept. "	2853	3014	2902	2781	2744	2747	2818	2942	2865	2865	2852	2944	2868	2952	2909
Dec. "	2827	3041	2913	2809	2766	2760	2813	2958	2858	2874	2856	2952	2870	2951	2898
Year "	2789	2996	2875	2756	2735	2714	2782	2922	2817	2845	2809	2922	2835	2848	2851
1955—															
March Qr.	2862	3032	2937	2859	2806	2835	2828	2962	2885	2896	2877	3000	2909	2990	2919
June "	2926	3097	3018	2948	2877	2878	2905	3023	2967	2938	2900	3079	2951	3038	2995
Sept. "	2927	3101	2980	2952	2858	2900	2925	3012	2928	2955	2906	3076	2948	3030	2992
Dec. "	2950	3103	2971	2955	2855	2890	2909	3024	2916	2961	2930	3086	2975	3044	3014
Year "	2916	3083	2977	2929	2849	2876	2892	3005	2924	2938	2903	3060	2946	3026	2980
1956—															
March Qr.	2964	3237	2944	2946	2994	2966	2916	3025	2932	2985	2935	3095	3083	3022	3015
June "	3036	3327	3058	3040	3041	3055	2961	3068	3022	3062	3003	3175	3120	3061	3089
Sept. "	3131	3412	3118	3093	3185	3130	3035	3147	3115	3108	3051	3245	3197	3138	3155
Dec. "	3140	3451	3133	3102	3237	3168	3071	3208	3150	3137	3089	3260	3248	3183	3180
Year "	3068	3369	3063	3045	3114	3080	2996	3112	3055	3073	3020	3194	3162	3101	3110
1957—															
March Qr.	3104	3432	3107	3156	3200	3160	3123	3231	3145	3134	3094	3237	3294	3170	3185
June "	3158	3440	3155	3185	3211	3216	3116	3270	3172	3123	3096	3251	3351	3192	3206
Sept. "	3191	3432	3152	3147	3233	3156	3083	3236	3164	3175	3023	3219	3353	3171	3209
Dec. "	3120	3424	3055	3128	3189	3115	3065	3207	3087	3148	2947	3195	3287	3150	3113
Year "	3143	3432	3117	3154	3208	3162	3097	3236	3142	3145	3040	3226	3321	3171	3178
1958—															
March Qr.	3115	3406	3070	3120	3219	3125	3063	3222	3088	3141	2995	3208	3260	3145	3147
June "	3132	3427	3073	3136	3248	3097	3088	3216	3086	3141	3003	3212	3273	3162	3201
Sept. "	3122	3436	3111	3145	3259	3118	3137	3238	3111	3149	3013	3222	3284	3153	3208
Dec. "	3041	3427	3110	3144	3253	3119	3139	3240	3087	3154	3021	3217	3272	3106	3180
Year "	3103	3424	3091	3136	3245	3115	3107	3229	3093	3146	3003	3215	3272	3157	3184
1959—															
March Qr.	3061	3445	3164	3164	3341	3160	3149	3254	3088	3175	3032	3228	3290	3195	3222
June "	3098	3470	3203	3177	3423	3286	3155	3340	3131	3179	3079	3317	3336	3221	3273
Sept. "	3195	3592	3267	3261	3583	3407	3183	3424	3195	3350	3169	3394	3335	3338	3308
Dec. "	3158	3602	3186	3198	3444	3318	3184	3431	3129	3338	3171	3408	3288	3287	3267
Year "	3128	3527	3205	3200	3449	3293	3168	3362	3136	3261	3113	3337	3312	3260	3263

(a) Not available.

RETAIL PRICE INDEX NUMBERS—continued

No. 4.—Food and Groceries—Six Capital Cities

(Base: Weighted Average of Six Capital Cities for 1923-27, = 1000)

Period	Sydney	Melbourne	Brisbane	Adelaide	Perth	Hobart	Weighted Average Six Capital Cities
1939	936	942	864	897	938	923	927
1950	1572	1605	1462	1494	1597	1574	1566
1951	2099	2088	1823	1931	1963	1992	2041
1952	2654	2509	2328	2380	2359	2487	2526
1953	2711	2684	2413	2444	2608	2803	2641
1954	2721	2687	2451	2525	2802	2797	2671
1955	2871	2854	2526	2657	2868	2925	2811
1956	3160	3180	2719	2871	3004	3142	3084
1957	3045	3039	2648	2710	3046	3019	2971
1958	3084	3009	2816	2768	2972	3000	2993
1959	3136	3170	2972	2998	3071	3068	3111
1958—							
July	3046	2993	2338	2833	3020	2943	2984
August	3032	2999	2779	2768	3002	3001	2968
September	3053	3003	2844	2843	2972	3016	2990
3rd Quarter	3044	2998	2820	2815	2998	2987	2981
October	3112	3032	2908	2913	2963	3043	3035
November	3067	3038	2838	2866	2963	3053	3008
December	3063	3069	2877	2904	2962	3042	3024
4th Quarter	3081	3046	2874	2894	2963	3046	3022
1959—							
January	3096	3078	2966	2925	2989	3114	3054
February	3098	3104	2948	2948	3008	3088	3064
March	3103	3160	2922	2965	3003	3071	3083
1st Quarter	3099	3114	2945	2946	3000	3091	3067
April	3122	3175	2937	2972	3017	3061	3098
May	3079	3137	2884	2975	3076	3051	3067
June	3108	3145	2935	3006	3141	3052	3094
2nd Quarter	3103	3152	2919	2984	3078	3055	3086
July	3132	3165	2979	3011	3141	3056	3115
August	3166	3201	2992	3048	3130	3091	3145
September	3142	3204	3047	3012	3117	3069	3130
3rd Quarter	3147	3190	3006	3024	3129	3072	3132
October	3194	3206	3021	3028	3091	3073	3155
November	3202	3230	3035	3033	3058	3030	3165
December	3193	3229	2992	3051	3075	3053	3160
4th Quarter	3196	3222	3016	3037	3075	3052	3160

No. 5.—Rent (Four- and Five-roomed Houses)—Five Principal Towns

(Base: Weighted Average of Six Capital Cities for 1923-27, = 1000)

Period	Western Australia						Australia
	Metropolitan Area	Kalgoorlie-Boulder	Northam	Bunbury	Geraldton	Weighted Average Five Towns	Weighted Average Six Capital Cities
1939	881	1318	886	1005	1084	919	965
1950	901	1126	967	1026	1094	926	987
1951	1065	1180	1182	1201	1309	1083	1099
1952	1185	1212	1285	1311	1436	1197	1067
1953	1205	1229	1342	1340	1476	1218	1138
1954	1602	1254	1469	1597	1847	1580	1192
1955	1843	1271	1645	1875	2181	1806	1226
1956	1972	1300	1695	2044	2395	1929	1325
1957	2060	1329	1840	2127	2421	2023	1380
1958	2154	1371	1905	2260	2478	2101	1460
1959	2221	1383	1930	2435	2667	2169	1536
1958—							
3rd Quarter	2171	1376	1911	2266	2480	2117	1476
4th	2189	1376	1911	2323	2509	2135	1495
1959—							
1st Quarter	2200	1381	1916	2391	2576	2147	1510
2nd	2211	1383	1916	2435	2695	2190	1524
3rd	2226	1383	1947	2438	2695	2174	1544
4th	2248	1385	1940	2477	2703	2194	1567

RETAIL PRICE INDEX NUMBERS—*continued*

No. 6.—Clothing—Five Principal Towns

Variations in the prices of the clothing regimen are given in the table hereunder. The regimen is based on the requirements of a nominal family unit of five persons, comprising a man, woman, boy (aged 10½ years), girl (aged 7 years), and boy (aged 3½ years). These persons are taken as representative respectively of men over seventeen years, women over seventeen years, children ten to sixteen years, children five to nine years, and children under five years.

Within each section, the items are weighted according to their relative consumption by the type of person concerned, and the sectional aggregates themselves are brought together in one composite aggregate after they have been weighted in accordance with an appropriate population factor. This factor represents the proportion which each age group bears to the total population.

(Base: Weighted Average of Six Capital Cities for 1923-27, = 1000)

Period	Western Australia						Australia
	Metropolitan Area	Kalgoorlie-Boulder	Northam	Bunbury	Geraldton	Weighted Average Five Towns	Weighted Average Six Capital Cities
1939	832	855	842	849	847	834	841
1950	2289	2285	2239	2265	2276	2287	2286
1951	2759	2756	2681	2688	2749	2755	2749
1952	3123	3177	3077	3097	3141	3126	3096
1953	3185	3248	3172	3178	3223	3190	3223
1954	3188	3226	3191	3184	3239	3191	3218
1955	3221	3246	3222	3211	3251	3223	3237
1956	3241	3252	3226	3224	3278	3242	3261
1957	3322	3335	3323	3297	3367	3323	3357
1958	3387	3408	3382	3374	3436	3389	3418
1959	3426	3450	3422	3409	3483	3428	3455
1958—							
3rd Quarter	3392	3419	3390	3381	3443	3395	3426
4th "	3413	3433	3405	3394	3455	3415	3429
1959—							
1st Quarter	3401	3430	3390	3381	3446	3403	3420
2nd "	3413	3426	3400	3388	3468	3414	3440
3rd "	3432	3452	3430	3417	3486	3434	3455
4th "	3457	3491	3468	3451	3530	3461	3504

No. 7.—Miscellaneous Household Requirements—Five Principal Towns

The regimen covers items of Household Drapery and Utensils, Fuel and Light, and other expenditure comprising Union and Lodge dues, medicine, newspapers, recreation, smoking, fares and school requisites.

(Base: Weighted Average of Six Capital Cities for 1923-27, = 1000)

Period	Western Australia						Australia
	Metropolitan Area	Kalgoorlie-Boulder	Northam	Bunbury	Geraldton	Weighted Average Five Towns	Weighted Average Six Capital Cities
1939	954	974	948	912	1034	956	962
1950	1357	1361	1372	1318	1453	1358	1435
1951	1624	1642	1565	1536	1713	1624	1679
1952	1945	1964	1826	1847	2056	1944	1958
1953	2039	2037	1952	1926	2160	2037	2053
1954	2049	2047	1953	1921	2190	2047	2062
1955	2095	2094	1980	1969	2246	2093	2081
1956	2190	2197	2071	2054	2329	2188	2236
1957	2304	2314	2186	2170	2454	2303	2372
1958	2328	2339	2214	2190	2508	2328	2424
1959	2349	2357	2231	2204	2532	2348	2481
1958—							
3rd Quarter	2331	2343	2210	2193	2518	2331	2423
4th "	2334	2344	2215	2196	2519	2333	2475
1959—							
1st Quarter	2341	2354	2219	2201	2526	2341	2474
2nd "	2344	2354	2217	2197	2525	2343	2473
3rd "	2345	2351	2233	2199	2527	2344	2484
4th "	2365	2370	2253	2219	2549	2363	2492

RETAIL PRICE INDEX NUMBERS—*continued*No. 8.—Food and Groceries, House Rents, Clothing and Miscellaneous ("C" Series)—
Five Principal Towns

This table combines in one series, the index numbers of Food and Groceries, House Rents, Clothing and Miscellaneous Expenditure appearing in the preceding pages. This Series is known as the "C" Series Index of Retail Prices.

(Base: Weighted Average of Six Capital Cities for 1923-27, = 1000.)

Period	Western Australia						Australia
	Metropolitan Area	Kalgoorlie-Boulder	Northam	Bunbury	Geraldton	Weighted Average Five Towns	Weighted Average Six Capital Cities
1939	901	1066	915	936	965	915	920
1950	1538	1636	1550	1559	1611	1547	1560
1951	1860	1940	1870	1870	1956	1868	1883
1952	2170	2262	2186	2195	2293	2180	2196
1953	2295	2361	2315	2314	2421	2303	2302
1954	2459	2426	2417	2447	2577	2458	2326
1955	2554	2493	2508	2569	2702	2552	2393
1956	2655	2553	2584	2664	2825	2651	2547
1957	2729	2625	2691	2749	2916	2725	2565
1958	2743	2653	2707	2790	2955	2741	2615
1959	2807	2712	2740	2833	3064	2805	2694
1958—							
3rd Quarter	2758	2663	2716	2786	2962	2756	2616
4th "	2755	2670	2711	2785	2974	2753	2646
1959—							
1st Quarter	2770	2679	2711	2805	2994	2767	2663
2nd "	2803	2698	2728	2825	3051	2800	2677
3rd "	2830	2734	2767	2852	3100	2828	2704
4th "	2824	2736	2754	2850	3112	2823	2732

No. 9.—Food and Groceries, House Rents, Clothing and Miscellaneous ("C" Series)—
Six Capital Cities

(Base: Weighted Average of Six Capital Cities for 1923-27, = 1000)

Period	Sydney	Melbourne	Brisbane	Adelaide	Perth	Hobart	Weighted Average Six Capital Cities
1939	936	924	870	906	901	908	920
1950	1598	1565	1472	1521	1538	1526	1560
1951	1933	1880	1760	1833	1860	1861	1883
1952	2265	2170	2063	2159	2170	2180	2196
1953	2368	2285	2135	2246	2295	2399	2302
1954	2382	2288	2170	2277	2459	2406	2326
1955	2439	2365	2211	2354	2554	2458	2393
1956	2584	2567	2316	2466	2655	2663	2547
1957	2614	2562	2343	2463	2729	2690	2565
1958	2663	2590	2471	2536	2743	2728	2615
1959	2707	2698	2578	2647	2807	2812	2694
1958—							
3rd Quarter	2654	2588	2484	2563	2758	2727	2616
4th "	2673	2635	2525	2591	2755	2767	2646
1959—							
1st Quarter	2681	2662	2550	2609	2770	2795	2663
2nd "	2690	2684	2552	2625	2803	2787	2677
3rd "	2711	2706	2595	2665	2830	2819	2704
4th "	2744	2738	2615	2690	2824	2846	2732

RETAIL PRICE INDEX NUMBERS—continued

Note.—In Tables Nos. 10-17 each series has been given its own base. This is the weighted average cost of the particular regimen concerned, for the six capital cities, during the period 1923-27. The Index numbers cannot, of course, be compared with each other horizontally, in order to show the relative costs of the different regimens, since the base of each series has been made equal to 1000.

The "C" Series index figures combine in one series the index numbers relating to food and groceries, house rents, clothing, household drapery and utensils, fuel and light and other miscellaneous items of household expenditure.

No. 10.—Metropolitan Area

(Base of each Series : Weighted Average of Six Capital Cities for 1923-27, = 1000. See note above)

Period	Food and Groceries	Rent (4-and 5-roomed Houses)	Clothing	Miscellaneous	"C" Series
1939	938	881	832	954	901
1950	1597	901	2289	1357	1538
1951	1963	1065	2759	1624	1860
1952	2359	1185	3123	1945	2170
1953	2608	1205	3185	2039	2295
1954	2802	1602	3188	2049	2459
1955	2868	1843	3221	2095	2554
1956	3004	1972	3241	2190	2655
1957	3046	2060	3322	2304	2729
1958	2972	2154	3385	2328	2743
1959	3071	2221	3426	2349	2807
1958—					
3rd Quarter	2998	2171	3392	2331	2758
4th ,,	2963	2189	3413	2334	2765
1959—					
1st Quarter	3000	2200	3401	2341	2770
2nd ,,	3078	2211	3413	2344	2803
3rd ,,	3129	2226	3432	2345	2830
4th ,,	3076	2248	3457	2365	2824

No. 11.—Kalgoorlie-Boulder

(Base of each Series : Weighted Average of Six Capital Cities for 1923-27, = 1000. See note above)

Period	Food and Groceries	Rent (4-and 5-roomed Houses)	Clothing	Miscellaneous	"C" Series
1939	1092	1318	855	974	1066
1950	1728	1126	2285	1361	1636
1951	2105	1180	2756	1642	1940
1952	2556	1212	3177	1964	2262
1953	2738	1229	3243	2037	2361
1954	2910	1254	3226	2047	2426
1955	3049	1271	3246	2094	2493
1956	3170	1300	3252	2197	2563
1957	3214	1329	3335	2314	2625
1958	3205	1371	3408	2339	2653
1959	3326	1383	3450	2357	2712
1958—					
3rd Quarter	3222	1376	3419	2343	2663
4th ,,	3232	1376	3433	2344	2670
1959—					
1st Quarter	3249	1361	3430	2354	2679
2nd ,,	3304	1383	3426	2354	2698
3rd ,,	3388	1383	3452	2351	2734
4th ,,	3362	1385	3491	2370	2736

RETAIL PRICE INDEX NUMBERS—continued

No. 12.—Northam

(Base of each Series: Weighted Average of Six Capital Cities for 1923-27, = 1000. See note, page 14)

Period	Food and Groceries	Rent (4-and 5-roomed Houses)	Clothing	Miscellaneous	"C" Series
1939	972	886	842	948	915
1950	1613	967	2239	1372	1550
1951	1995	1182	2681	1565	1870
1952	2429	1285	3077	1826	2186
1953	2630	1342	3172	2214	2315
1954	2817	1469	3191	1953	2417
1955	2924	1645	3222	1980	2508
1956	3055	1695	3226	2071	2584
1957	3142	1840	3323	2186	2691
1958	3093	1905	3382	2214	2707
1959	3136	1930	3422	2231	2740
1958—					
3rd Quarter....	3111	1911	3390	2210	2716
4th ".....	3087	1911	3405	2215	2711
1959—					
1st Quarter....	3088	1916	3390	2219	2711
2nd ".....	3131	1916	3400	2217	2728
3rd ".....	3195	1947	3430	2233	2767
4th ".....	3129	1940	3468	2253	2754

No 13.—Bunbury

(Base of each Series: Weighted Average of Six Capital Cities for 1923-27 = 1000. See note, page 14)

Period	Food and Groceries	Rent (4-and 5-roomed Houses)	Clothing	Miscellaneous	"C" Series
1939	967	1005	849	912	936
1950	1610	1028	2265	1318	1559
1951	1991	1201	2688	1536	1870
1952	2415	1311	3097	1847	2195
1953	2636	1340	3178	1926	2314
1954	2841	1599	3184	1921	2447
1955	2958	1875	3211	1969	2569
1956	3064	2044	3224	2054	2664
1957	3142	2127	3297	2170	2749
1958	3111	2260	3374	2190	2790
1959	3091	2435	3409	2204	2833
1958—					
3rd Quarter....	3091	2266	3381	2193	2786
4th ".....	3044	2323	3394	2196	2785
1959—					
1st Quarter....	3059	2391	3381	2201	2805
2nd ".....	3085	2435	3388	2197	2825
3rd ".....	3140	2438	3417	2199	2852
4th ".....	3078	2477	3451	2219	2850

RETAIL PRICE INDEX NUMBERS—*continued*

No. 14.—Geraldton

(Base of each Series: *Weighted Average of Six Capital Cities for 1923-27, = 1000. See note, page 14*)

Period	Food and Groceries	Rent (4-and 5-roomed Houses)	Clothing	Miscellaneous	" C " Series
1939	947	1064	847	1034	965
1950	1636	1094	2276	1453	1611
1951	2033	1309	2749	1713	1956
1952	2473	1436	3141	2056	2293
1953	2698	1476	3223	2160	2421
1954	2870	1847	3239	2190	2577
1955	2964	2181	3251	2246	2702
1956	3110	2395	3278	2329	2825
1957	3229	2421	3367	2454	2916
1958	3231	2478	3436	2508	2955
1959	3371	2667	3483	2532	3064
1958—					
3rd Quarter....	3238	2480	3443	2518	2962
4th "	3247	2509	3455	2519	2974
1959—					
1st Quarter....	3258	2576	3446	2526	2994
2nd "	3329	2695	3468	2525	3051
3rd "	3453	2695	3486	2527	3100
4th "	3442	2703	3530	2549	3112

No. 15.—Weighted Average of Five Principal Towns —Metropolitan Area, Kalgoorlie-Boulder, Northam, Bunbury and Geraldton combined

(Base of each Series: *Weighted Average of Six Capital Cities for 1923-27, = 1000. See note, page 14*)

Period	Food and Groceries	Rent (4-and 5-roomed Houses)	Clothing	Miscellaneous	" C " Series
1939	951	919	834	956	915
1950	1608	926	2287	1358	1547
1951	1976	1083	2755	1624	1868
1952	2379	1197	3126	1944	2180
1953	2620	1218	3190	2037	2303
1954	2813	1580	3191	2047	2458
1955	2886	1806	3223	2093	2552
1956	3021	1929	3242	2188	2651
1957	3066	2023	3323	2303	2725
1958	2999	2101	3389	2328	2741
1959	3097	2169	3428	2348	2805
1958—					
3rd Quarter....	3024	2117	3395	2331	2756
4th "	2992	2135	3415	2333	2753
1959—					
1st Quarter....	3027	2147	3403	2341	2767
2nd "	3101	2160	3414	2343	2800
3rd "	3156	2174	3434	2344	2828
4th "	3104	2194	3461	2363	2823

RETAIL PRICE INDEX NUMBERS—continued

No. 16.—Collie

(Base of each Series: Weighted Average of Six Capital Cities for 1923-27, = 1000. See note, page 14)

Period	Food and Groceries	Rent (4-and 5-roomed Houses)	Clothing	Miscellaneous	" C " Series
1939	961	714	844	898	867
1950	1611	698	2265	1284	1477
1951	1991	845	2721	1482	1785
1952	2432	855	3131	1747	2085
1953	2671	903	3199	1824	2211
1954	2869	939	3201	1832	2299
1955	2976	1016	3233	1869	2365
1956	3088	1042	3269	1958	2434
1957	3173	1051	3344	2070	2504
1958	3183	1076	3409	2088	2531
1959	3213	1109	3431	2105	2557
1958—					
3rd Quarter....	3199	1080	3416	2090	2539
4th "	3146	1099	3426	2091	2527
1959—					
1st Quarter....	3146	1109	3410	2097	2528
2nd "	3210	1109	3406	2096	2549
3rd "	3284	1109	3428	2098	2580
4th "	3212	1109	3475	2127	2570

No. 17.—Weighted Average of Six Capital Cities

(Base of each Series: Weighted Average of Six Capital Cities for 1923-27, = 1000. See note, page 14)

Period	Food and Groceries	Rent (4-and 5-roomed Houses)	Clothing	Miscellaneous	" C " Series
1939	927	965	841	962	920
1950	1566	987	2286	1435	1560
1951	2041	1009	2749	1679	1883
1952	2526	1057	3096	1958	2196
1953	2641	1138	3223	2053	2302
1954	2671	1192	3218	2062	2326
1955	2811	1226	3237	2081	2393
1956	3084	1325	3261	2236	2547
1957	2971	1380	3357	2372	2565
1958	2993	1460	3418	2424	2615
1959	3111	1536	3455	2481	2694
1958—					
3rd Quarter....	2981	1476	3426	2423	2616
4th "	3022	1495	3429	2475	2640
1959—					
1st Quarter....	3067	1510	3420	2474	2663
2nd "	3086	1524	3440	2473	2677
3rd "	3132	1544	3455	2484	2704
4th "	3160	1567	3504	2492	2732

THE INTERIM RETAIL PRICE INDEX (1952-53 BASE YEAR)

The list of the component items and the weighting pattern of the "C" Series Retail Price Index were first adopted in 1921 but were reviewed by the Conference of Australian Statisticians in 1936.

From the outbreak of war in 1939 to late in 1948 periodic policy changes in regard to various wartime controls, including rationing, caused recurrent changes in consumption and the pattern of expenditure. This rendered it impracticable either to produce a new index or to revise the old one on any basis that would render the index more representative, than it already was, of the changing pattern.

When commodity rationing had virtually ceased in the latter part of 1948, action was taken by the Commonwealth Statistician to collect price data of about 100 additional items and to gather information as to current consumption and expenditure patterns. By the middle of 1949 a considerable number of new price series were coming into being and the body of data available as to expenditure and consumption in the post-rationing period was beginning to indicate something of the new weighting pattern likely to be appropriate for post-war review of the components and construction of the "C" Series Index.

There supervened in the next two years conditions which caused wide price dispersion, a very rapid rise in prices and a new sequence of changes in consumption and the pattern of wage-earner expenditure. Under these conditions it was not possible to devise any new weighting pattern for the years 1949-50, 1950-51 and 1951-52 likely to be better suited to the index or more continuously representative of conditions then current than was the existing "C" Series Index on the 1936 revision. The Conference of Statisticians therefore deferred revision of the weighting system and component items of the "C" Series Index. Conference was, however, advised by the Acting Commonwealth Statistician in June, 1953 (i) that although the aggregate "C" Series Index, as verified by supplementary indexes, was still reasonably reliable for current use, some of the component groups, more particularly food and miscellaneous items, were not satisfactory individually; and (ii) that the time had arrived either to produce a new index or to reconstruct the "C" Series Index extensively.

The Interim Retail Price Index has been compiled pursuant to Resolution 13 of the Conference of Statisticians in June, 1953, reading:—

" 13. Retail Price Indexes—

- (a) That in view of the persistence of recurrent changes in the pattern of consumer expenditure in the post-war period, it is undesirable to make a general revision of the list of items and weighting system of the "C" Series Retail Price Index at present, unless industrial tribunals expressly desire some revision for special purposes.
- (b) That an Interim Retail Price Index be compiled with putative weights and components representative, as nearly as may be, of the post-war pattern of consumer usage and expenditure.
- (c) That, having regard to the complexities of the problem and the limit of staff resources available, such interim index relate only to each capital city and to the six capital cities combined.
- (d) That attention be drawn again to the statement already published that the "C" Series Retail Price Index cannot measure changes in relative retail price levels as between capital cities consistently with its main purpose of measuring periodic changes in retail price levels for each city.
- (e) That the problem of measuring comparative retail price levels as between cities at any point of time differs in principle from the problem of measuring periodic variations in price level in an individual city."

The Interim Retail Price Index (1952-53 base year) is used as the current retail price index in statistical publications of the Commonwealth Statistician for general statistical purposes. It relates only to six capital cities of Australia because it is not practicable with existing staff resources to collect price data for the greatly enlarged list of items for other cities and towns. These continue to be covered as to the less extensive list of items used for the "C" Series Index.

At times appreciable disparities appear in the movement of the respective indexes for individual cities from quarter to quarter. The Interim Index, being based on recent weights and an extended list of items, is the more representative measure of current quarterly retail price variations.

THE INTERIM RETAIL PRICE INDEX (1952-53 BASE YEAR)—*continued*

The index provides the interim results of researches designed to measure retail price variations (with 1952-53, = 100, as base year) on the basis of:—

- (a) a current pattern of wage-earner expenditure using recent consumption weights for foods and recent expenditure weights for combining groups of items into the aggregate index ;
- (b) a wider range of commodities and services than that covered by any existing price index in order to provide greater representativeness ; and
- (c) individual city weights for such items as electricity, gas and fares.

The components and weighting of the Interim Retail Price Index are being reviewed in the light of data derived from the Census of Retail Sales (*see* Part XII of the *Statistical Register* for 1954-55 and later years) as to consumer expenditure on various kinds of goods and from estimates of consumer expenditure on services relevant to construction of a retail price index of this type and data as to rents and housing derived from the Population Census of 30th June, 1954 and additional special surveys. It is proposed to cast the index into final form as soon as possible and this may entail some revision in the index.

In the Interim Index common weights are adopted for all groups and items in the index for each city except in respect of fares, gas, electricity and some minor items. The resultant indexes measure price movement from period to period for *each city separately*. While they indicate *degree* of price movement from time to time for respective cities, they do not indicate the *relative* level of prices as between cities. The Interim Index for *each city* in the base year 1952-53 is 100.

The following table shows movements in the Index for Perth and in the component groups for each year from 1952-53, the base year, to 1957-58 as well as for the quarters of 1958.

No. 18.—Interim Retail Price Index—Perth

(Base of each Group Index : Year 1952-53 = 100)

Period	GROUP I	GROUP II	GROUP III	GROUP IV	ALL GROUPS
	Food	Clothing and Drapery	Rent (a) (4 and 5 Roomed Houses)	Other Items (b)	
Year ended June :					
1953	100·0	100·0	100·0	100·0	100·0
1954	106·3	100·9	110·8	100·8	103·9
1955	109·5	101·6	149·6	101·9	109·6
1956	111·3	103·0	159·1	106·4	112·7
1957	116·8	105·4	169·2	113·7	118·3
1958	115·4	108·5	176·2	115·8	119·8
1958—					
Quarter ended—					
March	114·4	108·5	176·0	115·8	119·4
June	115·7	109·6	180·5	115·9	120·7
September	116·2	109·7	182·0	116·4	121·2
December	114·9	110·5	183·5	116·6	121·1

(a) The rent index numbers shown measure the proportionate rise and fall in the average weekly rentals paid for houses of four and five rooms taking corresponding houses throughout. They are "price" indexes in the strict sense, being designed to measure only the "price" element in rent fluctuations. (b) Comprises a group of items under the headings Electricity, Gas and Firewood ; Household Sundries ; Services ; Cinema Admission, Radio Licence and Newspapers ; Fares ; and Tobacco and Cigarettes.

The figures appearing after the decimal point possess little significance for general statistical purposes. They are inserted to avoid the distortion that would occur in rounding off the figures to the nearest whole number. Price indexes cannot measure aggregate price variations with an accuracy of the order of one-tenth of 1 per cent.

Due regard should be paid to the fact that a composite price index is necessarily an approximate summary which combines, into one aggregate, price variations of many items. Any more rigid use of the index for specific purposes is the responsibility of the bodies or persons using the index.

II.—WAGES

THE BASIC WAGE

The concept of a "basic" or "living" wage occurs commonly in the determinations of wage fixing authorities in Australia, although it may vary in definition. Originally the term was understood to mean the minimum or "basic" wage necessary to provide a reasonable standard of comfort for the average worker and his family. In later years, however, economic factors have been taken into account and, in determining specified minimum rates of wage, consideration has been given to the capacity of industry to pay those rates.

There are two tribunals, the Commonwealth Conciliation and Arbitration Commission and the State Court of Arbitration, which have authority to declare basic wage rates applicable in Western Australia.

By an amendment of 1949 to the Commonwealth Conciliation and Arbitration Act, the basic wage for an adult male worker is defined as "that wage, or that part of a wage, which is just and reasonable for an adult male, without regard to any circumstance pertaining to the work upon which, or the industry in which, he is employed." The Act contains a similar definition of a basic wage for females. Before the inclusion of this amendment, the Act empowered the Court to prescribe a "minimum rate of wage" but it neither defined, nor provided for the determination of, a specific "basic wage." In general terms, however, the basic wage was understood to be identifiable as the minimum wage, including "loadings," payable to an adult unskilled labourer. A "loading" may be defined as an addition to the "basic" wage as compensation for some peculiar condition of labour or environment or other circumstance, and not by way of "margin for skill."

The State Industrial Arbitration Act defines the basic wage as "a wage which the Court considers to be just and reasonable for the average worker to whom it applies." The Court must have regard for the needs of the worker to enable him to live in reasonable comfort. An amendment of 1950 requires that the Court shall take into consideration the economic capacity of industry but, in so doing, shall not reduce the basic wage below an amount which it deems necessary to maintain this reasonable standard of comfort.

The Commonwealth Conciliation and Arbitration Commission was established in 1956 by an amendment to the Conciliation and Arbitration Act which had the effect of allocating to the Commission the arbitral functions and to a Commonwealth Industrial Court the judicial functions formerly carried out by the Commonwealth Court of Conciliation and Arbitration. The Commission consists of a President, not less than two Deputy Presidents, a Senior Commissioner and not less than five Commissioners. *The Commonwealth Industrial Court* comprises a Chief Judge and not more than two other Judges.

The State Court of Arbitration consists of a President, who must be a person qualified to be appointed a Judge of the Supreme Court, a representative of the employers' organizations registered with the Court, and a representative of the employees' unions.

Commonwealth Basic Wage

The first determination of a wage standard by a Court in Australia was made in 1907, when Mr. Justice Higgins, President of the Commonwealth Court of Conciliation and Arbitration, fixed an amount of £2 2s. per week for Melbourne as reasonable to meet the needs of "a family of about five." This determination is commonly referred to as the "Harvester Judgment" from the fact that it related to an application by the proprietors of the Sunshine Harvester Works that the wage paid to their employees was "fair and reasonable."

The "Harvester" standard was adopted by the Court for incorporation in its awards and the rates remained virtually unchanged until 1913. In that year the Court began to have regard to retail price index numbers the first of which, the "A" series, covering food and groceries and rent of all houses, had recently been published by the Commonwealth Statistician. In general, the practice was to revise basic wage rates in direct proportion to variations in the retail price index. Until 1918 the Court, in computing "Harvester" equivalents, used the index numbers for the previous calendar year and, from 1918 to 1921, the figures for the next preceding four quarters.

During the period of application of this system, it was frequently contended that it failed to maintain the "Harvester" standard. Criticism became more general with the rise in prices towards the end of the first World War and led to the appointment in 1919 of a Royal Commission on the Basic Wage under the chairmanship of A. B. Piddington, K.C. The "Piddington Commission," as it came to be called, was required by its terms of reference to enquire into the actual cost of maintaining in a reasonable state of comfort a household comprising a man and his wife and three children under fourteen years of age, and also the means to be adopted for the automatic

Commonwealth Basic Wage—*continued*

adjustment of the basic wage in order to maintain its purchasing power. The Commission presented its findings in two reports, the first of which was made in November, 1920, and the second in April, 1921. The recommendations in relation to a living wage were rejected by the Court as being so much in excess of existing wages as to cause doubt about the capacity of industry to pay such rates. The Commission's finding in regard to the automatic adjustment of the basic wage led to the creation of the "C" Series Index of Retail Prices, an index much more comprehensive in scope than the original "A" Series, in that it includes the additional groups Clothing and Miscellaneous Expenditure.

In 1921, the Court began to insert provisions in awards for the automatic adjustment of wages according to quarterly movements in the "A" Series index, and a loading of 3s. was added to the "Harvester" equivalent by Mr. Justice Powers to ensure that during a period of rapidly rising prices the worker would suffer no loss of real wages in the interval between the adjustment of rates.

The method of fixation and adjustment remained unaltered until the depression of the 1930's, when the Court, having satisfied itself that unfavourable economic conditions prevented the maintenance of real wages at their existing level, directed that, with certain exceptions, all wages under its jurisdiction should be reduced by ten per cent. as from the 1st February, 1931.

In its judgment of May, 1933, the Court concluded that the method of adjusting wages to conform to variations in the "A" Series index numbers had resulted in a decrease of real wages to a level below the prescribed percentage. To correct this decline, it adopted the use of the "D" Series index, derived by combining the "A" and the "C" Series indexes.

In a judgment delivered in April, 1934, the Court introduced an entirely new basis for the fixation of the basic wage. The "Harvester" standard supplemented by the Powers loading of 3s. was discarded and a fresh starting point selected. The new wage was largely founded upon a declaration of £4 4s. per week made by the New South Wales Board of Trade in August, 1925. As this amount took into consideration the upward tendency of prices, the Court regarded the rate as applicable to the year 1926. The "C" Series index number for Sydney for that year was 1033, and for the December quarter of 1933 stood at 829. Thus the 1933 equivalent in purchasing power of an amount of £4 4s. in 1926 was £3 7s., to the nearest shilling ($84s. \times 829 \div 1,033$), which became the rate applicable in Sydney from the 1st May, 1934. The equating of this wage to the index number 829 established the relationship '1,000 in the "C" Series index = £4 1s. in the wage' ($67s. \times 1,000 \div 829$, to the nearest shilling) and by applying the multiplier 0.081 to the "C" Series index number for any town or group of towns at any time, the wage in shillings could be readily computed. Owing to adverse industrial conditions in South Australia and Tasmania, the new rates for Hobart and Adelaide were graduated so as not to come into full operation until the 1st June, 1935. The date on which future periodical adjustments were to become operative was altered to the beginning of the first pay period in the months of June, September, December or March, and adjustments were continued on this basis until 1939. Thereafter they took effect from the beginning of the first pay period commencing in the months of February, May, August or November, until their abolition by the Court in its judgment of the 12th September, 1953.

The hearing of a claim by the combined unions for an increase in the basic wage was concluded in June, 1937. The Court, in fixing a new rate, transferred the basis of the adjustment of wages from the "C" Series to a special "Court" Series based upon the relationship between wages and index numbers which had been established in 1934. This Court Series was, in effect, simply a table expressing in shillings the wage rates derived by the use of the conversion factor 0.081. The Court's judgment further provided for the addition of "prosperity loadings" to the rates so derived, which came to be designated the "needs portion" of the wage. The amount of the loading applied to the "needs" wage for Sydney, Melbourne and Brisbane was 6s., for Adelaide, Perth and Hobart, 4s. and for the Six Capital Cities as a whole, 5s.

In general, the method of the 1937 judgment was retained by the Court until its "interim" decision of the 13th December, 1946 when, in granting an increase of 7s. per week in the "needs" portion of the wage, it inaugurated a Court Index (Second Series). In fixing the base of this new series, the "C" Series index number (1146) for the Six Capital Cities as a whole in the September quarter, 1946 was equated to the "needs" portion (£5) of the new Six Capitals wage. This established the base, 1000 in the "C" Series index = £4 7s. in the wage. The immediate monetary effect was to increase by 7s. per week the "needs" wage in each of the capital cities with the exception of Hobart, where the increase was 6s. The prosperity loadings were retained at their original levels.

On the application early in 1949 of certain unions seeking, among other things, an increase in the basic wage the Court, after an exhaustive examination of the Australian economy, declared a general increase of £1 per week. Judgment was delivered on the 12th October, 1950, the new rates to be operative from the first pay period in December. The Court also introduced a Court Index (Third Series), derived by equating 1572 (the "C" Series index number for the Six Capital Cities as a whole in the September quarter, 1950) to £8 2s., the increased weighted average wage for the Six Capitals (made up of the "needs" portion £6 17s., plus a uniform prosperity loading of 5s., plus the additional £1 awarded by the Court). In this way, 1000 in the "C" Series index became equal to £5 3s. in the wage. In determining the new rate of payment, a uniform amount

Commonwealth Basic Wage—*continued*

of £1 5s. was added to the existing "needs" basic wage, with the concurrent discontinuance of the prosperity loading as a separate entity. This had the effect of increasing the basic wage in Sydney, Melbourne and Brisbane by 19s., in Adelaide, Perth and Hobart by £1 1s., and for the Six Capital Cities as a whole by £1. From, and including, the first pay period in February, 1951, the rates so determined were to be subject in their entirety to quarterly adjustment in accordance with movements in the Court Index (Third Series). Thus the components "needs portion" and "prosperity loading" ceased to exist as separate and distinguishable parts of the wage.

Following applications by employers' organizations requesting, among other things, "that the system of adjusting the basic wages in accordance with variations occurring in retail price index numbers be abandoned" and counter claims by employees' organizations for increases in the basic wage for adult males, the Court on the 16th September, 1952 commenced hearing evidence in what has come to be known as the "Basic Wage and Standard Hours Inquiry, 1952-53." Submission of evidence continued intermittently until the 11th September, 1953, and on the following day the Court announced its decision. The application for discontinuance of the system of adjusting the basic wages in accordance with variations in the retail price index numbers was granted but all of the other applications were refused. On the 27th October, in stating the reasons for its decisions, the Court made it clear that, as in its opinion there should be no departure from "its now well established principle that the basic wage should be the highest that the capacity of the community as a whole can sustain" and as it had "withdrawn from relating the basic wage to the fulfilment of any particular standard of needs," the Court "finds it impossible to justify the continuance of an 'automatic' adjustment system whose purpose is to maintain the purchasing power of a particular wage (assessed with regard to the capacity of industry to pay such wage in 1950)." In consequence, the wage rates which had applied from the beginning of the first pay period commencing in August, 1953, continued to operate.

In November, 1955, application was made to the Court by certain employees' organizations seeking an alteration of the basic wage. Among matters included in the application were requests that the wage be increased to the amount which it would have reached if automatic quarterly adjustments, discontinued since September, 1953, had continued to apply, that the wage be raised by a further £1, and that automatic quarterly adjustments be restored. In the course of the hearing the Attorney-General, in exercise of powers conferred by the Conciliation and Arbitration Act, intervened in the public interest on behalf of the Commonwealth and each of the State Governments was represented by counsel or by a State official. In its judgment, delivered on the 25th May, 1956, the Court refused the first of the union's claims and rejected the request for the restoration of the quarterly adjustments, but granted an increase of 10s. per week in the adult male basic wage to apply from the beginning of the first pay period commencing in June, 1956.

The next basic wage hearing commenced before the newly-constituted Commonwealth Conciliation and Arbitration Commission on the 13th November, 1956. The unions' claims were substantially the same as in the previous case except that the clause relating to an increase of £1 in the basic wage was not included. Again the Commonwealth Government intervened in the public interest and representatives of the South Australian and Victorian State Governments appeared before the Commission. In its judgment on the 29th April, 1957, the Commission rejected the claims made by the unions and granted a uniform increase of 10s. per week in the adult male basic wage to apply from the beginning of the first pay-period commencing on or after the 15th May, 1957.

On the 18th February, 1958, the Commission began hearing an application by unions claiming that the basic wage be increased to the amount which it would have reached had the system of quarterly adjustments been retained plus an addition of 10s. per week, and that the resultant wage be subsequently varied by quarterly adjustments. The claims were opposed by the State of South Australia but Tasmania, the only other State represented, appeared in support of the unions' application. The Attorney-General of the Commonwealth intervened in the public interest. In delivering judgment on the 12th May, 1958, the Commission refused the claim for restoration of automatic quarterly adjustments but granted an increase of 5s. per week in the adult male basic wage, to come into effect from the beginning of the first pay-period commencing on or after the 21st May, 1958.

At the 1959 inquiry which opened in Melbourne on the 24th February the unions' claims were the same as submitted the previous year. However, a new claim for a reduction of 25s. per week in the basic wage in the Pastoral Industry was submitted on behalf of employers in that industry. Again the States of Tasmania and South Australia were represented before the Commission. On the 5th June, 1959, the Commission delivered judgment and granted an increase of 15s. per week in the adult male basic wage. All other claims were rejected.

WAGES—continued

No. 19.—Commonwealth Basic Wage—Variations in Rates From 1939

Date of Operation (a)	Sydney	Melbourne	Brisbane	Adelaide	Perth	Hobart	Weighted Average Six Capital Cities
	£ s.	£ s.	£ s.	£ s.	£ s.	£ s.	£ s.
1939—							
March	4 1	3 19	3 15	3 16	3 16	3 16	3 18
June	4 2	4 1	3 17	3 18	3 17	3 17	3 19
September	4 1		3 16				
December	4 2	4 " 0	"	3 17	"	"	"
1940—							
February		4 1	3 17			3 18	4 0
May	4 " 3	4 2	3 18	3 18	"		
August	4 5	4 4	3 19	4 0	3 19	4 " 0	4 " 2
November	"	"	"	"	4 0	4 1	4 3
1941—							
February	4 8	4 6	4 2	4 2	4 1	4 3	4 5
May		4 7	4 3	4 3	4 2	4 4	4 6
August	4 " 9				4 4	4 5	
November	"	4 " 8	4 " 4	4 " 4	4 5	"	4 " 7
1942—							
February	4 11	4 9	4 6	4 6	4 6	4 7	4 8
May	4 13	4 12	4 8	4 8	4 7	4 8	4 10
August	4 15	4 14	4 9	4 11	4 9	4 11	4 13
November	4 17	4 17	4 11	4 13	4 11	4 12	4 15
1943—							
February	4 18	4 18		"	4 12	4 14	4 16
May			4 12				
August	5 " 0	4 19	4 14	4 14	4 14	4 15	4 18
November	4 19	4 18	4 13	"	"	"	4 17
1944—							
February	"	4 17	"	4 13	4 13	4 14	4 16
May	"	"	"	"	"	"	"
August	"	4 18	"	"	"	4 13	"
November	"	"	"	"	4 14	4 14	"
1945—							
February	"	"	"	"	4 13	"	"
May	4 18	"	"	"	"	4 13	"
August	"	"	"	"	4 14	"	"
November	4 19	"	"	"	"	4 14	"
1946—							
February	"	"	"	4 14	"	4 15	"
May	"	"	4 14	"	"	"	4 17
August	5 " 0	4 19	"	4 15	4 15	4 16	4 18
November	5 1	"	"	"	4 17	4 17	"
December	5 8	5 " 6	5 " 1	5 " 2	5 " 2	5 3	5 " 5
1947—							
February	"	5 7	5 3	"	5 3	5 4	5 6
May	5 " 10	"	5 4	5 " 3	"	"	"
August	"	5 " 8	"	5 4	5 " 4	5 " 5	5 " 7
November	5 12	5 9	5 " 5	5 6	5 6	5 7	5 9
1948—							
February	5 14	5 13	5 7	5 8	5 7	5 10	5 11
May	5 16	5 15	5 10	5 11	5 10	5 12	5 14
August	6 0	5 17	5 13	5 14	5 12	5 15	5 16
November	6 2	6 0	5 15	5 16	5 16	5 18	5 19
1949—							
February	6 4	6 3	5 18	5 19	5 18	6 1	6 2
May	6 7	6 5	5 19	6 1	6 0	6 4	6 4
August	6 10	6 8	6 2	6 4	6 6	6 7	6 7
November	6 12	6 10	6 5	6 6	6 9	6 8	6 9
1950—							
February	6 15	6 14	6 7	6 9	6 11	6 11	6 13
May	6 18	6 17	6 9	6 11	6 13	"	6 15
August	7 2	7 0	6 12	6 14	6 16	6 15	6 18
November	7 6	7 3	6 15	6 17	6 19	6 19	7 2
December	8 5	8 2	7 14	7 18	8 0	8 0	8 2
1951—							
February	8 13	8 10	7 19	8 6	8 6	8 5	8 9
May	9 0	8 17	8 6	8 11	8 16	8 13	8 16
August	9 13	9 9	8 15	9 4	9 8	9 7	9 9
November	10 7	9 19	9 5	9 15	9 17	9 19	10 0
1952—							
February	10 16	10 9	9 19	10 5	10 5	10 8	10 10
May	11 3	10 12	10 7	10 11	10 14	10 14	10 16
August	11 15	11 4	10 13	11 4	11 2	11 2	11 7
November	11 17	11 8	10 16	11 9	11 8	11 10	11 11
1953—							
February	11 18	11 9	10 15	11 5	11 9	11 12	"
May	12 1	11 12	10 17	11 8	11 11	11 19	11 14
August	12 3	11 15	10 18	11 11	11 16	12 2	11 16
1956—							
June	12 13	12 5	11 8	12 1	12 6	12 12	12 6
1957—							
May (b)	13 3	12 15	11 18	12 11	12 16	13 2	12 16
1958—							
May (c)	13 8	13 0	12 3	12 16	13 1	13 7	13 1
1959—							
June (d)	14 3	13 15	12 18	13 11	13 16	14 2	13 16

(a) Beginning of first pay-period commencing in the month. (b) Beginning of first pay-period commencing on or after the 15th May. (c) Beginning of first pay-period commencing on or after the 21st May. (d) Beginning of first pay-period commencing on or after the 11th June.

WAGES—continued**State Basic Wage**

Under the provisions of an amendment of 1925 to the Industrial Arbitration Act, 1912, the State Court of Arbitration was required to declare a basic wage annually, to operate from the 1st July in each year.

In 1930, the Court was empowered by another amendment to the Act to adjust the annual declaration each quarter in consonance with "the variation (if any) in the cost of living." A further amendment in 1950 removed this obligation and gives the Court discretion to make basic wage determinations at any time, provided that such reviews are at intervals of not less than twelve months. The provision for quarterly adjustments was retained. Basic wage determinations of the Court are automatically applicable, and thus become the minimum wage permissible by law, in respect to all male and female workers who are covered by industrial awards made by the State Court or by agreements registered with the Court and those who come within the provisions of the Factories and Shops Act.

The first decision of the Court took effect on the first July, 1926, and prescribed a rate of £4 5s. for males and £2 5s. 11d. for females throughout the whole of the State. In fixing the male rate, the Court divided the wage into four elements and allowed such amounts for each as to meet the requirements of a family unit of four, comprising a man, his wife and two children. For Food and Groceries the amount was the equivalent of the Piddington Commission's standard but reduced to provide for a family unit of four; for Rent, the average rental of four- and five-roomed houses; for Clothing, an amount approximating the sum fixed for such expenditure by the New South Wales Board of Trade in 1925, and for Miscellaneous Expenditure, an amount based on the Piddington Commission's findings.

These rates remained unaltered until the 1st July, 1929, when the amounts were increased to £4 7s. and £2 7s. respectively, with the exception of certain specified goldfields areas for which the previous wage was retained.

A revision by the Court following the 1930 inquiry resulted in the declaration of a separate wage for the Metropolitan Area of £4 6s. for males and £2 6s. 5d. for females. In this connexion, the Metropolitan Area is the area comprised within a radius of 15 miles from the General Post Office, Perth. Rates for all other parts of the State were fixed at £4 5s. and £2 5s. 11d. respectively.

Additional power was given to the Court under the provisions of the Industrial Arbitration Act Amendment Act, 1930, to enable quarterly adjustments to be made to the rates fixed by the annual declaration and, on the 3rd March, 1931, rates of £3 18s. for males and £2 2s. 2d. for females were prescribed for the Metropolitan Area, and of £3 17s. and £2 1s. 8d. for all other parts of the State. The Court is empowered to make such quarterly adjustments only when a rise of one shilling or more per week is indicated in the "cost of living."

The annual declaration operative from the 1st July, 1931, did not vary these amounts, but a further quarterly adjustment on the 18th August, 1931, marked the inauguration of a separate wage for agricultural areas, which are taken to be those areas, other than the Court's Metropolitan Area, contained within the official South-West Land Division as described in the Land Act.

In 1938 an inquiry, which was the most comprehensive since the original declaration, gave special consideration to the factors of national income and standards of nutrition and as a result wage levels throughout the State were considerably increased from the 1st July in that year. The Rent and Miscellaneous Expenditure elements of the wage were based on the existing standards but Clothing was based on the Piddington standard, reduced to provide for a family unit of four, and Food and Groceries on the Piddington standard plus an amount of 1s.

Subsequent annual declarations until 1942 maintained in purchasing power the standard of the 1938 judgment.

State Basic Wage—continued

At a sitting of the Court held on the 26th February, 1942, to consider the quarterly adjustment of the basic wage, the Court decided that, under the existing economic conditions, there should be no alteration to the rates then in force. This decision marked the first occasion upon which the Court, in the exercise of the discretionary powers conferred upon it under the Act, had refrained from making a quarterly adjustment to the wage to equate its purchasing power to the standards of the relevant annual declaration. It was followed by a similar decision given on the 29th April, 1942, when the Court reaffirmed that no adjustment should be made to existing rates, despite further increases in retail prices.

On the 11th June, 1942, the Court, in its annual declaration, adopted as its new base the rates which had operated since the 28th July, 1941, and these remained in force until the 8th August, 1942, when they were superseded by a Basic Wage Adjustment Order made by the Premier under the authority of National Security (Economic Organization) Regulations. The rates established under this Order were substantially the current equivalents of the standards adopted by the Court in its annual declarations from 1938 to 1941.

On the 30th October, 1942, these standards were readopted by the Court for the purposes of the quarterly adjustments and continued to apply until the Interim Basic Wage Declaration of the 26th February, 1947. In this declaration, made under powers conferred by an amendment in December, 1946, to National Security (Economic Organization) Regulations, the basic wage was increased by a loading of 5s. This loading was varied proportionately to the remainder of the basic wage in subsequent declarations and quarterly adjustments.

An amendment of 1950 to the Industrial Arbitration Act removed the Court's obligation to make annual declarations, empowers it to make basic wage determinations at any time during the year at intervals of not less than twelve months, subject only to quarterly adjustments, and requires that in such determinations the Court must give due consideration to the economic capacity of industry to pay any proposed increase in the basic wage.

Consequent on the judgment of the Commonwealth Court on the 12th October, 1950, the State Court declared a new wage, incorporating an increase of £1 for males and 15s. for females and consolidating the four elements and the loading previously mentioned, to have effect from the 18th December, 1950. This meant that the concept of a composite wage, which had applied since the initial declaration in 1926, was now abandoned. It also decided in January, 1951, that any quarterly adjustments should be based on variations in the "C" Series Retail Prices Index Numbers. On the 28th November, 1951, the Court raised the basic wage for females from 54 per cent. of the male rate to 65 per cent., the new rates to operate from the 1st December, 1951.

On the 13th November, 1953, the Court again exercised its discretionary powers, conferred by Section 127 of the Act, and determined that no change should be made in the basic wage, although there had been an appreciable increase in the "C" Series Retail Prices Index. This decision governed subsequent determinations until the 9th August, 1955, when the Court reverted to the practice of making quarterly adjustments.

WAGES—continued

No. 20.—State Basic Wage—Variations in Rates From Inception

Date of Operation	Metropolitan Area (a)		South-West Land Division (a)		Goldfields Areas and other parts of State	
	Males	Females	Males	Females	Males	Females
1926—	£ s. d.	£ s. d.	£ s. d.	£ s. d.	£ s. d.	£ s. d.
↑1st July	4 5 0	2 5 11	4 5 0	2 5 11	4 5 0	2 5 1
1929—						
↑1st July	4 7 0	2 7 0	4 7 0	2 7 0	„	„
1930—						
↑1st July	4 6 0	2 6 5	4 5 0	2 5 11	„	„
1931—						
3rd March	3 18 0	2 2 2	3 17 0	2 1 8	3 17 0	2 1 8
↑1st July	„	„	„	„	„	„
18th August	„	„	3 16 0	2 1 0	„	„
5th November	3 13 6	1 19 8	3 14 6	2 0 3	„	„
1932—						
29th February	3 12 0	1 18 11	„	„	„	„
3rd May	„	„	3 13 6	1 19 8	„	„
↑1st July	„	„	„	„	3 18 0	2 2 2
2nd November	3 10 6	1 18 1	3 12 6	1 19 2	„	„
1933—						
28th February	3 9 0	1 17 3	3 11 0	1 18 4	„	„
16th May	„	„	3 9 6	1 17 6	„	„
↑1st July	3 8 0	1 16 9	„	„	3 17 6	2 1 10
3rd August	3 9 3	1 17 5	„	„	„	„
1934—						
1st May	„	„	„	„	3 19 3	2 2 10
↑1st July	3 9 6	1 17 6	3 10 0	1 17 10	3 19 6	2 2 11
1st August	3 11 0	1 18 4	3 11 6	1 18 7	4 2 0	2 4 3
1935—						
24th May	„	„	„	„	4 4 4	2 5 6
↑1st July	3 10 6	1 18 1	3 11 2	1 18 5	„	„
4th November	„	„	„	„	4 5 7	2 6 3
1936—						
↑1st July	„	„	3 11 9	1 18 9	4 6 0	2 6 5
12th August	3 12 0	1 18 11	3 13 0	1 19 5	4 7 0	2 7 0
16th November	3 13 9	1 19 10	3 14 8	2 0 4	„	„
1937—						
↑1st July	„	„	„	„	„	„
26th July	3 14 11	2 0 5	3 15 10	2 0 11	„	„
1938—						
↑1st July	4 0 0	2 3 2	4 1 0	2 3 9	4 13 3	2 10 4
29th July	4 1 1	2 3 9	„	„	4 15 2	2 11 5
2nd November	„	„	4 2 2	2 4 4	„	„
1939—						
24th April	4 2 2	2 4 4	„	„	4 16 4	2 12 0
↑1st July	„	„	4 3 1	2 4 10	„	„
1940—						
↑1st July	4 2 8	2 4 8	4 3 3	2 4 11	4 16 3	„
31st July	4 5 4	2 6 1	4 5 6	2 6 2	4 18 8	2 13 3
26th October	„	„	4 6 6	2 6 9	5 0 3	2 14 2
1941—						
26th February	4 6 11	2 6 11	4 7 8	2 7 4	5 2 1	2 15 2
28th April	4 8 0	2 7 6	4 9 3	2 8 2	5 3 6	2 15 11
↑1st July	„	„	„	„	„	„
28th July	4 10 5	2 8 10	4 10 10	2 9 1	5 5 7	2 17 0
1942—						
↑1st July	„	„	„	„	„	„
8th August (a)	4 14 11	2 11 3	4 14 10	2 11 3	„	„
November (b)	4 17 9	2 12 9	4 17 1	2 12 5	„	„
1943—						
1st March	4 18 9	2 13 4	4 18 1	2 13 0	„	„
↑1st July	4 19 1	2 13 6	„	„	5 5 9	2 17 1
August (b)	5 1 1	2 14 7	5 0 3	2 14 2	5 7 10	2 18 3
1944—						
28th February	4 19 8	2 13 10	4 19 2	2 13 7	5 6 7	2 17 7
↑1st July	4 19 11	2 13 11	4 19 8	2 13 10	5 7 1	2 17 10
26th October (c)	„	„	5 0 9	2 14 5	„	„
1945—						
28th February (c)	„	„	4 19 7	2 13 9	„	„
↑1st July	5 0 1	2 14 1	„	„	5 7 5	2 18 0
1946—						
13th May (c)	5 1 1	2 14 7	„	„	5 9 0	2 18 10
↑1st July	„	„	5 0 6	2 14 3	„	„
22nd July (c)	5 2 1	2 15 1	5 1 6	2 14 10	„	„
1947—						
4th February (c)	„	„	„	„	5 10 4	2 19 7
26th February (a)	5 7 1	2 17 10	5 6 6	2 17 6	5 15 4	3 2 3
↑1st July	5 7 10	2 18 3	5 7 3	2 17 11	5 16 0	3 2 8
23rd July	5 9 3	2 19 0	5 8 9	2 18 9	5 17 6	3 3 5
30th October	5 10 9	2 19 10	5 10 6	2 19 8	5 19 0	3 4 3

See footnotes on next page.

WAGES—continued

No. 20.—State Basic Wage—Variations in Rates From Inception—continued

Date of Operation	Metropolitan Area (a)		South-West Land Division (a)		Goldfields Areas and other parts of State	
	Males	Females	Males	Females	Males	Females
	£ s. d.	£ s. d.	£ s. d.	£ s. d.	£ s. d.	£ s. d.
1948—						
2nd February	5 12 9	3 0 11	5 12 6	3 0 9	6 1 4	3 5 6
26th April	5 15 9	3 2 6	5 15 2	3 2 2	6 4 9	3 7 4
†1st July	5 17 5	3 3 5	5 17 1	3 3 3	6 5 10	3 7 11
26th July	6 1 7	3 5 8	6 1 3	3 5 6	6 9 6	3 9 11
1st November						
1949—						
9th February	6 4 9	3 7 4	6 4 4	3 7 2	6 12 9	3 11 8
12th May	6 7 1	3 8 8	6 6 9	3 8 5	6 15 1	3 12 11
†1st July	6 13 2	3 11 11	6 12 11	3 11 9	7 0 5	3 15 10
21st July	6 15 11	3 13 5	6 15 4	3 13 1	7 2 11	3 17 2
24th October						
1950—						
31st January	6 18 1	3 14 7	6 17 4	3 14 2	7 4 8	3 18 1
1st May	7 0 0	3 15 7	6 19 9	3 15 6	7 7 3	3 19 6
31st July	7 3 6	3 17 6	7 3 3	3 17 4	7 11 6	4 1 10
23rd October	7 6 6	3 19 1	7 6 7	3 19 2	7 14 8	4 3 6
18th December (d)	8 6 6	4 14 1	8 6 7	4 14 2	8 14 8	4 18 6
1951—						
29th January	8 12 11	4 17 9	8 12 11	4 17 9	9 0 5	5 1 9
30th April	9 4 3	5 4 1	9 4 1	5 4 1	9 8 5	5 6 3
23rd July	9 16 8	5 11 1	9 15 9	5 10 8	10 1 6	5 13 8
22nd October	10 5 8	5 16 3	10 4 7	5 15 8	10 10 11	5 18 11
1st December (e)		6 13 8		6 13 0		6 17 1
1952—						
29th January	10 14 1	6 19 2	10 13 8	6 18 11	10 19 8	7 2 9
28th April	11 3 10	7 5 6	11 2 5	7 4 7	11 8 10	7 8 9
28th July	11 12 3	7 11 0	11 12 5	7 11 1	11 18 0	7 14 8
27th October	11 18 6	7 15 0	11 19 2	7 15 6	12 4 2	7 18 9
1953—						
27th January			12 0 6	7 16 4	12 5 9	7 19 9
27th April	12 1 10	7 17 2	12 3 0	7 17 11	12 7 9	8 1 0
27th July	12 6 6	8 0 3	12 6 0	7 19 11	12 9 4	8 2 1
1955—						
9th August	12 12 5	8 4 1	12 11 8	8 3 7	12 14 1	8 5 2
1956—						
31st January	12 13 8	8 4 11	12 13 11	8 5 0	12 15 11	8 6 4
23rd April	12 17 1	8 7 1				
23rd July	13 1 6	8 10 0	12 18 10	8 8 3	12 18 10	8 8 3
29th October	13 5 2	8 12 4	13 2 11	8 10 11	13 2 8	8 10 9
1957—						
25th January	13 6 3	8 13 1	13 6 5	8 13 2	13 6 7	8 13 3
26th April	13 8 10	8 14 9				
19th July	13 12 9	8 17 3	13 9 11	8 15 5	13 7 10	8 14 1
28th October	"	"	13 11 5	8 16 5	13 6 7	8 13 3
1958—						
7th February	13 8 6	8 14 6	13 10 1	8 15 7		
28th April			13 11 2	8 16 3	13 8 0	8 14 2
4th August	13 12 3	8 17 0	13 13 4	8 17 8	13 9 9	8 15 4
27th October	13 13 5	8 17 9	"	"	13 11 6	8 16 6
1959—						
27th April	13 15 1	8 18 10	13 14 6	8 18 5		
27th July	13 18 7	9 1 1	13 17 5	9 0 4	13 13 6	8 17 9
26th October	14 1 6	9 3 0	14 1 3	9 2 10	13 17 4	9 0 3

† Annual declaration.

(a) See accompanying letterpress.

(b) Beginning of first pay period.

(c) Beginning of next succeeding pay period.

(d) Special determination incorporating increase of £1 for

males and 15s. for females.

(e) Female rate increased to 65 per cent. of male rate.

III.—EMPLOYMENT

Notes.—(i) For details of employment in Rural Industries, Factories, and Mines, see Parts V, VI and VII respectively of the Statistical Register
 (ii) For a complete analysis of Population by Industry at the Census, 30th June, 1954, See Part I for 1954-55

No. 21—Population Classified by Industry—Census 30th June, 1954
 (Exclusive of full-blood aboriginals)

Industry	Metropolitan Statistical Division			Rest of State			Whole State		
	Males	Females	Persons	Males	Females	Persons	Males	Females	Persons
A. Primary Production—									
Fishing	352	2	354	1,068	15	1,083	1,420	17	1,437
Hunting and Trapping	6	6	125	2	127	131	2	133
Agriculture and Mixed Farming	1,490	29	1,515	21,791	1,220	23,011	23,281	1,345	24,626
Grazing	128	7	135	6,197	551	6,748	6,543	580	7,123
Dairying	254	49	303	4,746	388	5,134	4,874	395	5,269
Poultry Farming	96	2	98	436	81	517	690	130	820
Forestry	133	6	139	909	16	925	1,005	7	1,012
Other	928	16	944	1,061	22	1,083
Total—Primary Production	2,805	220	3,025	36,200	2,278	38,478	39,005	2,498	41,503
B. Mining and Quarrying—									
Mining (including Open-Cut Mining)	167	21	188	8,670	106	8,776	8,837	127	8,964
Quarrying	152	12	164	222	2	224	374	14	388
Total—Mining and Quarrying	319	33	352	8,892	108	9,000	9,211	141	9,352
C. Manufacturing—									
Cement, Bricks, Glass and Stone	2,685	207	2,892	953	17	970	3,638	224	3,862
Founding, Engineering and Metal-working	7,546	626	8,172	1,469	65	1,534	9,015	691	9,706
Manufacture, Assembly and Repair of Ships, Vehicles, Parts and Accessories	5,534	133	5,667	1,857	25	1,882	7,391	158	7,549
Clothing and Knitted Goods (including Needleworking)	508	2,265	2,773	96	322	418	604	2,587	3,191
Boot and Shoe Making and Repairing (other than Rubber) and Accessories	596	273	869	116	53	169	712	326	1,038
Food, Drink and Tobacco	3,640	1,037	4,677	1,988	345	2,333	6,623	1,392	8,015
Sawmilling and Manufacture of Wood Products	2,130	51	2,181	4,496	41	4,537	6,626	1,92	8,548
Furniture and fittings (other than Metal), Bedding and Furnish- ing Drapery	1,680	188	1,868	198	15	213	1,878	203	2,081
Paper, Printing, Bookbinding and Photography	2,178	782	2,960	361	93	454	2,539	875	3,414
Chemicals, Dyes, Explosives, Paints and Non-Mineral Oils	1,203	245	1,448	417	20	437	1,620	265	1,885
Other Manufacture (including inadequately defined)	1,773	489	2,262	474	167	641	2,247	656	2,903
Total—Manufacturing	29,473	6,296	35,769	12,425	1,163	13,588	41,898	7,459	49,357

III.—EMPLOYMENT—continued
No. 21.—Population Classified by Industry—Census 30th June, 1954—continued
 (Exclusive of full-blood aboriginals)

Industry	Metropolitan Statistical Division				Rest of State			Whole State		
	Males	Females	Persons	Persons	Males	Females	Persons	Males	Females	Persons
K. Amusement, Hotels, Cafes, Personal Service, etc.—										
Amusement, Sport and Recreation	1,453	512	1,965	419	357	62	1,810	574	2,384	
Private Domestic Service (Indoor and Outdoor)	304	883	1,187	1,315	101	1,214	405	2,007	2,502	
Hotels, Boarding Houses and Restaurants	1,997	3,231	4,928	3,807	1,516	2,291	3,213	5,522	8,735	
Other Personal Services	957	972	1,929	725	868	857	1,325	1,329	2,654	
Total—Amusement, Hotels, Cafes, Personal Service, etc.,...	4,411	5,598	10,009	6,266	2,342	3,924	6,753	9,522	16,275	
L. M. Other Industries and Industry inadequately described or not stated										
.....	750	312	1,062	938	723	215	1,473	527	2,000	
Total—Persons in the Work Force	105,677	35,991	141,838	116,763	99,394	17,399	205,041	53,360	258,401	
N. Persons not in the Work Force	66,155	140,854	207,009	174,361	59,102	115,199	125,317	256,053	381,370	
GRAND TOTAL	171,832	176,845	348,647	291,124	158,526	132,598	330,359	309,413	639,771	

EMPLOYMENT—continued

No. 22.—Occupational Status of the Population at Censuses of 1947 and 1954
(Exclusive of full-blood aboriginals)

Occupational Status	Census, 30th June, 1947			Census, 30th June, 1954			Increase, 1947 to 1954		
	Males	Females	Persons	Males	Females	Persons	Males	Females	Persons
	In Work Force—								
At Work—									
Employer	14,028	1,555	15,583	16,871	2,246	19,117	2,843	691	3,534
Self-employed	24,222	2,733	26,955	26,165	3,374	29,539	1,943	641	2,584
Employee (on wage or salary)	118,501	36,786	155,287	158,413	46,201	204,614	39,912	9,415	49,327
Helper (not on wage or salary)	1,713	228	1,941	1,515	798	2,313	—198	570	372
Total	158,464	41,302	199,766	202,964	52,619	255,583	44,500	11,317	55,817
Not at Work (a)	5,473	1,161	6,634	2,077	741	2,818	—3,396	—420	—3,816
Total in Work Force	163,937	42,463	206,400	205,041	53,360	258,401	41,104	10,897	52,001
Not in Work Force	94,139	201,941	296,080	125,317	256,053	381,370	31,178	54,112	85,290
GRAND TOTAL	258,076	244,404	502,480	330,358	309,413	639,771	72,282	65,009	137,291

Minus sign (—) denotes decrease.

(a) Includes persons who were (1) unable to secure employment; (2) temporarily laid off from their jobs; and (3) not actively seeking work at the time of the Census on account of sickness or accident, industrial dispute, resting between jobs or for any other reason.

No. 23.—Wage and Salary Earners in Civilian Employment—Industry Groups

Excluding Wage Earners in Rural Industry and Female Private Domestic
(Personnel in Defence Forces and National Service Trainees in Camp are also excluded)
(Thousands)

Industry Group	June, 1949	June, 1955	June, 1956	June, 1957	June, 1958	June, 1959
MALES						
Forestry, Fishing and Trapping	1.7	2.3	2.5	2.5	2.3	2.3
Mining and Quarrying	8.0	8.4	7.9	7.7	7.4	7.6
Manufacturing, etc.	32.5	43.2	42.5	42.0	41.6	41.7
Building and Construction	12.5	16.0	14.9	14.3	14.9	14.5
Shipping and Stevedoring	3.1	5.0	4.9	5.2	5.3	5.5
Rail and Air Transport	8.7	10.9	11.1	10.8	10.5	10.4
Road Transport	4.4	4.7	4.7	4.5	4.7	4.7
Communication	3.5	4.2	4.4	4.6	4.8	4.9
Property and Finance	3.4	3.8	3.9	4.0	4.1	4.2
Retail Trade	8.8	9.7	9.5	9.6	9.7	10.0
Wholesale and Other Commerce	10.5	14.2	14.7	13.5	13.4	13.9
Public Authority Activity (N.E.I.)	6.2	7.3	7.4	7.4	7.6	7.6
Other Industries	11.2	11.8	12.1	12.3	12.3	12.7
Total	114.5	141.5	140.5	138.4	138.6	140.0
Government	39.2	49.4	50.3	50.3	52.4	53.2
Private	75.3	92.1	90.2	88.1	86.2	86.8
Total	114.5	141.5	140.5	138.4	138.6	140.0

FEMALES

Mining and Quarrying	0.1	0.2	0.2	0.2	0.2	0.2
Manufacturing, etc.	7.5	7.5	7.4	7.1	7.1	7.1
Building and Construction	0.2	0.3	0.3	0.3	0.3	0.3
Shipping and Stevedoring	0.1	0.2	0.2	0.2	0.2	0.2
Rail and Air Transport	0.4	0.4	0.4	0.4	0.4	0.4
Road Transport	0.4	0.4	0.3	0.3	0.3	0.4
Communication	0.9	0.9	1.0	1.0	1.0	1.0
Property and Finance	1.5	2.1	2.3	2.3	2.4	2.5
Retail Trade	8.3	10.1	10.1	10.2	10.6	11.0
Wholesale and Other Commerce	2.6	3.6	3.6	3.4	3.4	3.3
Public Authority Activity (N.E.I.)	1.9	2.0	2.0	2.0	2.0	2.1
Other Industries	14.3	16.6	17.3	17.1	17.7	18.5
Total	38.2	44.3	45.1	44.5	45.6	47.0
Government	7.0	8.6	9.0	9.3	9.8	10.3
Private	31.2	35.7	36.1	35.2	35.8	36.7
Total	38.2	44.3	45.1	44.5	45.6	47.0

PERSONS

Forestry, Fishing and Trapping	1.7	2.3	2.5	2.5	2.3	2.3
Mining and Quarrying	8.1	8.6	8.1	7.9	7.6	7.8
Manufacturing, etc.	40.0	50.7	49.9	49.1	48.7	48.8
Building and Construction	12.7	16.3	15.2	14.6	15.2	14.8
Shipping and Stevedoring	3.2	5.2	5.1	5.4	5.5	5.7
Rail and Air Transport	9.1	11.3	11.5	11.2	10.9	10.8
Road Transport	4.8	5.1	5.0	4.8	5.0	5.1
Communication	4.4	5.1	5.4	5.6	5.8	5.9
Property and Finance	4.9	5.9	6.2	6.3	6.5	6.7
Retail Trade	17.1	19.8	19.6	19.8	20.3	21.0
Wholesale and Other Commerce	13.1	17.8	18.3	16.9	16.8	17.2
Public Authority Activity (N.E.I.)	8.1	9.3	9.4	9.4	9.6	9.7
Other Industries	25.5	28.4	29.4	29.4	30.0	31.2
Total	152.7	185.8	185.6	182.9	184.2	187.0
Government	46.2	58.0	59.3	59.6	62.2	63.5
Private	106.5	127.8	126.3	123.3	122.0	123.5
Total	152.7	185.8	185.6	182.9	184.2	187.0

EMPLOYMENT—continued

No. 24.—Index of Employment in Factories (a)

(Base: Mean Employment in 1928-29 = 1000)

Actual Employment for Base—Males, 16,120; Females, 3,679; Persons, 19,799

Year		Males	Females	Persons	Month	Males	Females	Persons
1938-39	1152	1221	1115	1958—July	2433	1686	2294
1949-50	1960	1880	1945	August	2430	1691	2292
1950-51	2120	1982	2094	September	2438	1713	2303
1951-52	2201	1951	2154	October	2437	1724	2320
1952-53	2245	1761	2155	November	2442	1723	2308
1953-54	2357	1875	2267	December	2446	1718	2311
1954-55	2472	1877	2362	1959—January	2431	1691	2294
1955-56	2534	1804	2398	February	2443	1714	2307
1956-57	2458	1764	2329	March	2465	1746	2332
1957-58	2451	1709	2313	April	2465	1756	2333
1958-59	2442	1716	2309	May	2450	1742	2318
					June	2428	1689	2290

(a) Index Numbers cannot be compared with each other horizontally in order to show the relative employment by sexes, as the base of each series has been made equal to 1000.

No. 25.—Juvenile Employment in Factories

Particulars are given below of the number of juvenile factory employees in the various industries. The figures are exclusive of employees engaged in those establishments where less than four persons are employed and hand power only is used. It should be noted that the figures relate to numbers employed as at end of June.

Class No.	Industry	Under 16 Years				16 Years and under 21 Years			
		1956	1957	1958	1959	1956	1957	1958	1959
A.—MALES									
I.	Treatment of Non-Metalliferous Mine and Quarry Products	19	22	20	18	127	113	116	119
II.	Bricks, Pottery, Glass, etc.	11	16	13	6	80	95	89	106
III.	Chemicals, Dyes, Explosives, Paints, Oils, Grease	12	9	11	11	108	120	106	113
IV.	Industrial Metals, Machines, Implements, Conveyances	418	429	370	401	2,608	2,703	2,659	2,704
V.	Precious Metals, Jewellery, Plate	4	6	2	1	31	24	33	31
VI.	Textiles and Textile Goods (not Dress)	21	14	15	15	43	43	47	61
VII.	Skins and Leather (not Clothing or Footwear)	15	13	22	15	35	45	41	44
VIII.	Clothing	38	39	27	47	115	134	154	149
IX.	Food, Drink, and Tobacco	97	82	80	65	424	431	488	396
X.	Woodworking and Basketware	130	132	104	119	645	651	587	570
XI.	Furniture, Bedding, etc.	44	47	39	48	236	233	220	199
XII.	Paper, Stationery, Printing, Bookbinding, etc.	66	53	39	54	300	331	351	357
XIII.	Rubber	8	11	6	6	31	38	52	45
XIV.	Musical Instruments	3	2	3	1	3	4	5	8
XV.	Miscellaneous Products	13	14	14	10	41	46	43	49
XVI.	Heat, Light and Power	2	4	4	5	61	55	52	50
	Total	901	898	769	822	4,888	5,071	5,043	5,001

B.—FEMALES

I.	Treatment of Non-Metalliferous Mine and Quarry Products	1	21	14	18	17
II.	Bricks, Pottery, Glass, etc.	1	1	3	9	7	12	15
III.	Chemicals, Dyes, Explosives, Paints, Oils, Grease	5	2	11	10	69	74	74	78
IV.	Industrial Metals, Machines, Implements, Conveyances	38	32	23	35	292	331	306	314
V.	Precious Metals, Jewellery, Plate	1	2	2	3	4
VI.	Textiles and Textile Goods (not Dress)	26	34	21	19	127	147	137	134
VII.	Skins and Leather (not Clothing or Footwear)	5	5	5	3	26	22	22	28
VIII.	Clothing	109	155	161	154	773	683	718	691
IX.	Food, Drink and Tobacco	54	54	53	47	394	409	441	440
X.	Woodworking and Basketware	2	1	2	2	23	20	24	23
XI.	Furniture, Bedding, etc.	9	5	8	10	40	36	40	43
XII.	Paper, Stationery, Printing, Bookbinding, etc.	37	31	32	27	200	192	203	219
XIII.	Rubber	4	1	6	8	13	18
XIV.	Musical Instruments
XV.	Miscellaneous	10	7	9	21	44	38	37	41
XVI.	Heat, Light and Power	6	1	7	7
	Total	361	327	327	331	2,032	1,984	2,055	2,077

EMPLOYMENT—continued

No. 26.—Apprenticeship—Registrations to Various Trades and Number effective as at 31st December, 1959

Trade	Registrations effected during 1959	Effective Registrations as at 31st December, 1959	Trade	Registrations effected during 1959	Effective Registrations as at 31st December, 1959
State Awards—			Printing—		
Baking	12	94	Composing	12	79
Bootmaking	4	16	Letterpress Machining	3	18
Building—			Other	3	15
Carpentry and Joinery	83	511	Process Engraving	4	28
Bricklaying	9	48	Radio Servicing	14	31
Painting and Signwriting	39	199	Saddlery and Leather Working.....	6
Plastering	1	42	Sheet Metal	19	90
Plumbing	36	238	Timber Machining	11	56
Glazing	2	17	Vehicle Building—		
Butchering and Smallgoods	48	291	Bodybuilding	5	33
Dental Mechanics	1	3	Car and Wagon Building	7	78
Furniture—			Painting	11	67
Cabinetmaking	19	105	Panel Beating	28	156
Woodmachining	7	38	Other	3	16
Upholstery	2	27	Total, State Awards	815	4,876
French Polishing	1	23	Federal Awards—		
Other	6	33	Aircraft Engineering	3	20
Hairdressing—			Bootmaking	8	60
Men's	3	23	Clothing	11
Ladies'	71	339	Printing—		
Jewelry and Watchmaking	1	16	Composing	5	58
Metal Trades—			Letterpress Machining	5	69
Boilermaking	45	231	Other	5	14
Electrical Fitting	34	226	Shipwrighting	5	22
" Installing	32	182	Total, Federal Awards	31	254
Fitting and Turning	96	600	Commonwealth Government De-		
Motor Mechanics	88	585	partments	5	28
Moulding	8	43	GRAND TOTAL	851	5,158
Refrigeration Fitting	5	50			
Welding	9	44			
Other	27	142			
Optical	3	15			
Pastrycooking	5	22			

INDUSTRIAL DISPUTES

No. 27.—Industrial Disputes—Total for Western Australia

Year	Disputes	Workers Involved			Working Days Lost	Estimated Loss in Wages
		Directly	Indirectly	Total		
	No.	No.	No.	No.	No.	£
1950	15	1,952	1,952	5,728	11,491
1951	10	4,179	4,179	5,101	12,394
1952	21	19,154	2	19,156	127,826	369,658
1953	11	3,665	3,665	4,977	15,663
1954	15	5,398	96	5,494	21,651	75,387
1955	16	9,504	345	9,849	9,582	32,704
1956	14	9,780	1,341	11,121	31,944	111,504
1957	14	5,352	5,352	3,068	10,801
1958	20	10,847	160	11,007	2,970	10,382
1959	20	(a)11,247	(a) 11,247	11,243	39,620

(a) Includes workers indirectly involved.

IV.—MISCELLANEOUS

STATE PARLIAMENTARY ROLLS, ELECTIONS, ETC.
No. 28.—Elections : Legislative Council, 10th May, 1958

Province	Males	Females	Persons	Province	Males	Females	Persons
	<i>Number on Roll</i>				<i>Number on Roll</i>		
Central	9,484	2,355	11,839	South-West (a)	12,521	2,802	15,323
Metropolitan	27,159	12,042	39,201	West	14,901	5,152	20,053
Suburban	24,765	11,385	36,150				
Midland	4,500	793	5,293	Total	112,023	38,648	150,671
North (a)	1,407	267	1,674				
North-East	3,273	1,132	4,405	<i>Electors in Contested Provinces</i>	89,236	34,193	123,429
South (a)	8,859	1,386	10,245	<i>Votes Recorded (including 609 Informal Votes)</i>	38,062	15,222	53,284
South-East	5,154	1,334	6,488				

(a) Uncontested Provinces.

No. 29.—Legislative Assembly, General Elections, 21st March, 1959

Electoral Districts	Net Enrolment at 21st March, 1959			Electoral Districts	Net Enrolment at 21st March, 1959		
	Males	Females	Persons		Males	Females	Persons
Albany	3,012	3,037	6,049	Narrogin	2,941	2,687	5,628
Avon Valley	2,566	2,342	4,908	Nedlands (a)	4,282	4,957	9,239
Blackwood	2,591	2,284	4,875	Northam	2,860	2,550	5,410
Beeloo	6,341	6,571	12,912	Perth, East	3,872	4,342	8,214
Boulder (a)	2,257	2,102	4,359	Perth, North	4,518	3,887	8,405
Bunbury	3,467	3,059	6,526	Perth, South	4,653	5,538	10,191
Canning	6,652	7,208	13,860	Perth, West	3,814	4,020	7,834
Claremont (a)	4,174	5,182	9,356	Pilbara	939	488	1,427
Collie	2,598	2,331	4,929	Roe	2,823	2,262	5,085
Cottesloe	4,370	4,889	9,259	Stirling (a)	2,939	2,591	5,530
Dale	3,235	3,144	6,379	Subiaco	3,997	5,304	9,301
Darling Range	2,616	2,652	5,168	Toodyay	2,677	2,341	5,018
Eyre	2,499	2,021	4,520	Vasse	2,853	2,709	5,562
Fremantle	4,529	4,507	9,036	Victoria Park	4,960	5,524	10,484
Fremantle, South	5,859	5,653	11,512	Warren	2,961	2,301	5,262
Gascoyne	1,062	712	1,774	Wembley Beaches	7,751	8,392	16,143
Geraldton	3,176	2,829	6,005				
Greenough (a)	2,472	1,990	4,462	Total	181,298	180,331	361,629
Guildford-Midland	4,761	4,965	9,726				
Harvey (a)	2,817	2,454	5,271	<i>Electors in Contested Districts</i>	146,088	145,508	291,596
Kalgoorlie	2,525	2,216	4,741				
Katanning (a)	2,740	2,527	5,267	<i>Electors in Uncontested Districts</i>	35,210	34,823	70,033
Kimberley	878	506	1,384				
Leederville	4,139	5,129	9,268	<i>Votes Recorded (including 6,937 Informal Votes)</i>	134,130	135,192	269,322
Maylands	4,773	5,170	9,943				
Melville (a)	5,661	6,095	11,756				
Merredin-Yilgarn	2,907	2,380	5,287				
Middle Swan	5,729	5,030	10,759				
Moore (a)	2,565	2,115	4,680				
Mount Hawthorn	6,197	6,412	12,609				
Mount Lawley	5,808	6,367	12,175				
Mount Marshall (a)	2,645	2,312	4,957				
Murchison	2,279	1,749	4,028				
Murray (a)	2,658	2,498	5,156				

(a) Uncontested Districts.

No. 30.—Number on Rolls of Legislative Council, 1926 to 1958, and Legislative Assembly, 1926 to 1959

LEGISLATIVE COUNCIL				LEGISLATIVE ASSEMBLY			
Date	Males	Females	Persons	Date	Males	Females	Persons
30th June, 1926	52,317	17,740	70,057	30th June, 1926	109,059	97,486	206,545
30th June, 1927	50,797	17,977	68,774	30th June, 1927	111,969	97,607	209,576
30th June, 1928	55,133	19,165	74,298	30th June, 1928	112,933	100,273	213,206
30th June, 1929	53,757	18,933	72,690	31st December, 1928	114,347	101,925	216,272
10th May, 1930	54,651	18,927	73,578	12th April, 1930	122,576	107,500	230,076
30th June, 1931	52,602	18,222	70,824	30th June, 1931	117,635	104,464	222,099
7th May, 1932	57,454	19,889	77,343	30th June, 1932	119,502	104,805	224,307
12th May, 1934	62,168	22,323	84,491	8th April, 1933	124,776	112,419	237,195
9th May, 1936	63,407	21,987	85,394	15th February, 1936	130,065	117,400	247,465
7th May, 1938	62,992	23,419	86,411	18th March, 1939	138,240	127,747	265,987
11th May, 1940	62,745	23,598	86,343	20th November, 1943	137,100	137,756	274,856
29th April, 1944	56,021	23,868	79,889	15th March, 1947	150,176	146,913	297,089
4th May, 1946	61,599	26,284	87,883	25th March, 1950	155,804	154,487	310,291
8th May, 1948	60,874	25,985	86,859	14th February, 1953	160,151	159,790	319,941
6th May, 1950	60,156	25,013	85,169	7th April, 1956	171,234	170,784	342,018
3rd May, 1952	56,854	22,650	79,504	21st March, 1959	181,298	180,331	361,629
8th May, 1954	63,932	26,218	90,150				
7th April, 1956	70,958	29,815	100,773				
10th May, 1958	112,023	38,648	150,671				

STATE PARLIAMENTARY ROLLS, ELECTIONS, ETC.—*continued*

No. 31.—Results of Prohibition Polls (a)

Date	Electors on Roll			Votes Recorded (b)			Valid Votes		
	Males	Females	Persons	Males	Females	Persons	For Prohibition	Against Prohibition	Total
4th April, 1925	106,535	93,677	200,212	66,359	52,774	119,133	41,362	77,113	118,475
9th December, 1950	153,986	153,994	307,980	142,968	141,455	284,423	73,361	203,953	277,314

(a) Voting at the 1950 Poll was compulsory.

(b) Including informal votes, 658 in 1925 and 7,109 in 1950.

No. 32.—Results of the Referendum taken on 8th April, 1933, under the provisions of the Secession Referendum Act, 1932 (a)

Electors on Roll			Number of Votes Recorded							
			Secession				Convention			
Males	Females	Persons	For	Against	Informal	Total	For	Against	Informal	Total
124,776	112,419	237,195	138,653	70,706	7,921	217,280	88,275	119,031	9,974	217,280

(a) The questions asked were as follows :—

Secession—Are you in favour of the State of Western Australia withdrawing from the Federal Commonwealth established under the Commonwealth of Australia Constitution Act (Imperial) ?

Convention—Are you in favour of a Convention of Representatives of equal number from each of the Australian States being summoned for the purpose of proposing such alterations in the Constitution of the Commonwealth as may appear to such Convention to be necessary ?

COMMONWEALTH PARLIAMENTARY ROLLS, ELECTIONS, ETC.

No. 33.—Elections : Senate, 22nd November, 1958

Contested Divisions	Electors Enrolled, 22nd November, 1958			Number of Electors to whom Ballot Papers were issued			In-formal Ballot Papers	Ratio of Ballot Papers Issued to Electors Enrolled		
	Males	Females	Persons	Males	Females	Persons		Males	Females	Persons
Canning	19,793	18,233	38,026	19,033	17,107	36,140	3,165	96.16	93.82	95.04
Curtin	19,099	22,550	41,649	18,085	21,668	39,753	2,850	94.69	96.09	95.45
Forrest	20,895	18,954	39,849	20,336	18,334	38,670	3,610	97.32	96.73	97.04
Fremantle	21,795	22,797	44,592	20,780	21,910	42,690	3,819	95.34	96.11	95.73
Kalgoorlie	17,348	14,020	31,368	16,042	13,241	29,283	3,070	92.47	94.44	93.35
Moore	19,140	17,228	36,368	18,080	16,482	34,562	2,779	94.46	95.67	95.08
Perth	16,355	18,138	34,493	15,159	17,345	32,504	3,741	92.69	95.63	94.23
Stirling	23,454	24,484	47,938	22,430	23,610	46,040	4,932	95.63	96.43	96.04
Swan	22,629	24,497	47,126	21,685	23,471	45,156	4,461	95.83	95.81	95.82
Totals	180,508	180,901	361,409	171,630	173,168	344,798	32,427	95.08	95.73	95.40
Total, Commonwealth	2,639,102	2,745,522	5,384,624	2,528,979	2,612,130	5,141,109	529,050	95.83	95.14	95.48

COMMONWEALTH PARLIAMENTARY ROLLS, ELECTIONS, ETC.—continued

No. 34.—Senate Elections and Referenda for the Alteration of the Constitution, etc., 1903 to 1958

Date of Election or Referendum	Electors Enrolled			Ballot Papers Issued			Ratio of <i>Ballot Papers Issued to Electors Enrolled</i>		
	Males	Females	Persons	Males	Females	Total	Males	Females	Persons
16th December, 1903 (a)	74,754	42,188	116,942	26,878	6,270	33,148	35·96	14·86	28·35
12th December, 1906 (a)(b)	91,427	54,046	145,473	37,180	15,532	52,712	40·67	28·74	36·23
13th April, 1910 (a) (c)	80,996	53,983	134,979	53,704	30,189	83,893	66·30	55·92	62·15
26th April, 1911 (a)	83,850	54,847	138,697	42,598	18,884	61,482	50·80	34·43	44·33
31st May, 1913 (a) (e)	106,264	73,520	179,784	80,011	52,138	132,149	75·29	70·92	73·50
5th September, 1914 (a)	107,005	75,102	182,107	79,150	50,984	130,134	73·97	67·89	71·46
28th October, 1916 (f)	94,456	73,146	167,602	82,067	58,581	140,648	86·88	80·09	83·92
20th December, 1917 (f)	88,126	74,221	162,347	†81,365	†54,228	†135,593	92·33	73·06	83·52
13th December, 1919 (a)(g)	87,921	75,623	163,544	60,731	42,504	103,235	69·07	56·21	63·12
16th December, 1922 (a)	89,470	79,154	168,624	48,114	30,643	78,757	53·78	38·71	46·71
14th November, 1925 (a)	102,877	90,158	193,035	90,794	82,404	173,198	88·25	91·40	89·72
4th September, 1926 (h)	100,775	89,511	190,286	86,677	77,878	164,555	86·01	87·00	86·48
17th November, 1928 (a)(i)	107,583	95,563	203,146	95,828	87,647	183,475	89·07	91·72	90·32
19th December, 1931 (a)	115,687	104,982	220,669	105,816	95,722	201,538	91·47	91·18	91·33
15th September, 1934 (a)	125,942	115,161	241,103	112,978	104,810	217,788	89·71	91·01	90·33
6th March, 1937 (j)	128,611	118,925	247,536	115,459	106,373	221,832	89·77	89·45	89·62
23rd October, 1937 (a)	132,295	122,917	255,212	122,012	115,105	237,117	92·23	93·64	92·91
21st September, 1940 (a)	136,984	128,871	265,855	†125,320	†121,408	†246,728	†91·49	†94·21	†92·80
21st August, 1943 (a)	136,174	139,138	275,312	†138,060	†130,201	†268,261	†101·38	†93·57	†97·43
19th August, 1944 (k)	136,547	142,175	278,722	†140,457	†131,882	†272,339	†102·86	†92·76	†97·71
28th September, 1946 (a)(l)	151,872	148,465	300,337	†141,753	†137,311	†279,066	†93·34	†92·49	†92·92
29th May, 1948 (m)	152,196	149,027	301,223	†140,841	†137,441	†278,282	†92·54	†92·23	†92·38
10th December, 1949 (a)	158,433	157,338	315,771	152,195	149,134	301,329	96·02	94·76	95·39
28th April, 1951 (a)	159,318	158,942	318,260	153,197	151,129	304,326	96·16	95·08	95·62
22nd September, 1951 (n)	160,046	159,337	319,383	153,502	152,151	305,653	95·91	95·49	95·70
9th May, 1953 (a)	164,652	164,540	329,192	155,872	154,587	310,459	94·67	93·95	94·31
10th December, 1955 (a)	171,069	171,944	343,013	162,637	163,126	325,763	95·07	94·87	94·97
22nd November, 1958 (a)	180,508	180,901	361,409	171,630	173,168	344,798	95·08	95·73	95·40

(a) Senate Election. (b) Referendum relative to Senate Elections. (c) Referendum relative to—(1) Finance, (2) State Debts. (d) Referendum relative to—(1) Legislative Powers, (2) Monopolies. (e) Referendum relative to—(1) Trade and Commerce, (2) Corporations, (3) Industrial Matters, (4) Railway Disputes, (5) Trusts, (6) Nationalisation of Monopolies. (f) Referendum relative to Military Service. (g) Referendum relative to—(1) Legislative Powers, (2) Nationalisation of Monopolies. (h) Referendum relative to—(1) Industry and Commerce, (2) Essential Services. (i) Referendum relative to State Debts. (j) Referendum relative to—(1) Aviation, (2) Marketing. (k) Referendum relative to Post-War Reconstruction and Democratic Rights. (l) Referendum relative to—(1) Social Services, (2) Organised Marketing of Primary Products, (3) Industrial Employment. (m) Referendum relative to—Rents and Prices. (n) Referendum relative to Communists and Communism. † Including Members of Forces who recorded Votes under Electoral War-time Act. ‡ Inclusive of issues to members of the Forces and crews of Transports.

No. 35.—Results of Referendum 19th August, 1944, entitled “Constitution Alteration (Post-War Reconstruction and Democratic Rights) 1944”

Division	Electors on Roll			Number of Votes Recorded (a)				Percentage for related to:—	
	Males	Females	Persons	For	Against	Informal	Total	Electors Enrolled	Formal Votes
Forrest....	25,371	22,779	48,150	23,441	24,421	581	48,443	48·68	48·98
Fremantle	32,133	39,142	71,275	37,225	31,336	901	69,462	52·23	54·29
Kalgoorlie	21,793	14,834	36,627	21,102	13,012	468	34,582	57·76	61·86
Perth	28,736	37,680	66,416	31,263	33,539	979	65,781	47·07	48·24
Swan	28,604	27,740	56,344	27,368	25,995	708	54,071	48·57	51·29
Totals	136,547	142,175	278,722	140,399	128,303	3,637	272,339	50·37	52·25
Total C'wealth	2,153,105	2,330,844	4,483,949	1,963,400	2,305,418	56,633	4,325,451	43·79	45·99

(a) Including Members of Forces who recorded Votes under Electoral (War-time) Act.

COMMONWEALTH PARLIAMENTARY ROLLS, ELECTIONS, ETC.—*continued*

No. 36.—Results of Referendum, 28th September, 1946, entitled "Constitution Alteration (Social Services), 1946"

Division	Electors on Roll			Number of Votes Recorded (a)				Percentage for related to:—	
	Males	Females	Persons	For	Against	Informal	Total	Electors Enrolled	Formal Votes
Forrest	27,687	23,960	51,647	27,593	18,612	2,618	48,823	53.43	59.71
Fremantle	36,666	40,635	77,301	44,474	24,194	4,051	72,719	57.53	64.77
Kalgoorlie	22,081	15,752	37,833	22,373	9,580	2,097	34,050	59.14	70.02
Perth	33,336	38,481	71,817	37,556	25,155	3,819	66,530	52.29	59.89
Swan	32,102	29,637	61,739	32,021	21,871	3,052	56,944	51.87	59.42
Totals	151,872	148,465	300,337	164,017	99,412	15,637	279,066	54.61	62.26
Total Commonwealth	2,314,193	2,425,660	4,739,853	2,297,934	1,927,148	228,859	4,453,941	48.48	54.39

(a) Including Members of Forces who recorded Votes under Electoral (War-time) Act.

No. 37.—Results of Referendum, 29th May, 1948, entitled "Constitution Alteration (Rents and Prices), 1947"

Division	Electors on Roll			Number of Votes Recorded (a)				Percentage for related to:—	
	Males	Females	Persons	For	Against	Informal	Total	Electors Enrolled	Formal Votes
Forrest	28,106	24,425	52,531	16,939	32,187	825	49,951	32.25	34.48
Fremantle	36,893	40,310	77,203	29,779	41,153	1,162	72,094	38.57	41.98
Kalgoorlie	21,233	15,708	36,941	15,433	16,712	450	32,595	41.78	48.01
Perth	32,695	37,941	70,636	23,422	40,343	1,082	64,847	33.16	36.78
Swan	33,269	30,643	63,912	20,032	37,693	1,070	58,795	31.34	34.70
Totals	152,196	149,027	301,223	105,605	168,088	4,589	278,282	35.06	38.59
Total Commonwealth	2,353,127	2,430,760	4,783,887	1,793,712	2,618,183	64,106	4,476,001	37.49	40.66

(a) Including Members of Forces who recorded votes under Electoral (War-time) Act.

No. 38.—Results of Referendum, 22nd September, 1951, entitled "Constitution Alteration (Powers to Deal with Communists and Communism), 1951"

Division	Electors on Roll			Number of Votes Recorded (a)				Percentage for related to:—	
	Males	Females	Persons	For	Against	Informal	Total	Electors Enrolled	Formal Votes
Canning	19,565	17,534	37,099	21,251	13,371	871	35,493	57.28	61.38
Curtin	19,428	22,982	42,410	25,072	15,039	584	40,695	59.12	62.51
Forrest	21,076	18,936	40,012	22,045	15,909	773	38,727	55.10	58.08
Fremantle	21,570	23,269	44,839	21,386	21,289	682	43,357	47.70	50.11
Kalgoorlie	16,799	13,520	30,319	12,453	15,078	608	28,139	41.07	45.23
Moore	19,673	17,195	36,868	20,425	13,813	813	35,051	55.40	59.66
Perth	17,855	20,226	38,081	19,208	16,351	786	36,345	50.44	54.02
Swan	24,080	25,675	49,755	23,149	23,647	1,050	47,846	46.53	49.47
Totals	160,046	159,337	319,383	164,939	134,497	6,167	305,653	51.66	55.09
Total Commonwealth	2,444,551	2,529,786	4,974,337	2,317,927	2,370,009	66,653	4,754,589	46.60	49.44

(a) Including Members of Forces who recorded Votes under Electoral (War-time) Act.

BUILDING STATISTICS

No. 39.—Commonwealth-State Housing Scheme

Number of Houses Completed

Locality	1958		1959		Total To end of 1959	
	Brick	Other Types	Brick	Other Types	Brick	Other Types
Metropolitan—						
Applecross	4	1	13
Ascot	6	30	(a) 629
Ashfield	4	12	6	23	(a) 99
Bassendean	37	15
Bayswater	1	1	323	103
Beeloo	4	6	4	6
Bellevue	5
Belmont	34	17	40	588
Bentley	6	4	2	85	446
Bicton	2
Brentwood	12	1	4	40	86
Cannington	1	1
Carlisle	4	1	4	55
Cloverdale	38	35	12	10	91	(a) 76
Como	21
Cottesloe	19
Daglish	36
Doubleview	3	129	166
East Fremantle	1	5
Eden Hill	7	4	7	(a) 8
Embleton	14	14
Floreat Park	1
Fremantle	12	148
Glendalough	43
Graylands	293
Guildford	1
Hammersley	103
Hilton Park	7	25	97	377
Inglewood	1	1
Innaloo	167	15
Innaloo, North	5	2	69	265
Joondanna	140
Karrinup	1	1	1	1
Kewdale	1	1
Killarney	3	10	411
Koongamia	7	10	5	74
Lathlain Park	1
Leederville	3	3
Maniana	300
Manning	9	7	523	81
Melville	1	2	3
Midvale	205
Millen	48	3	376	116
Morley Park	1
Mosman Park	160	25
Mount Claremont	16	15	61
Mount Hawthorn	8	170
Mount Pleasant	9	1	9	2
Mount Yokine	4	1	1	30	197
Nollamara	111	35	36	14	216	292
North Beach	1	1
North Fremantle	18	42	7
Osborne Park	1	1	7
Palmyra	3	3	54
Queens Park	6	8	7	8	23	47
Rivervale	1	1
St. James Park	2	2
Salter's Point	9	43
Scarborough	5	1	1	7	26
South Perth	1	1	783
Subiaco	242
Swanbourne	5
Trigg Island	1	1	1	1
Tuart Hill	1	134	3
Victoria Park	1	88
Wembley	1	1	2
Wembley Downs	1	1	3	4	1
West Perth	2	68	70
White Gum Valley	39	6
Willagee	29	23	21	11	155	641
Total	361	157	242	110	4,835	(a) 5,341
Rest of State	17	256	11	368	65	(a) 4,426
Whole State	378	413	253	478	4,900	10,267

(a) During 1959, 16 houses at Ascot were dismantled and re-erected, 12 in the Metropolitan Area and 4 in the country. These houses are not counted as completions in 1959.

BUILDING STATISTICS—continued

No. 40.—Building Permits Issued by Local Government Authorities in the Metropolitan Statistical Division

(Excludes Commonwealth, State and Local Government Buildings other than dwellings)

Period	New Dwellings and Hotels (a)		New Stores, Factories, Warehouses, and other Buildings		Additions and Alterations		Total Permits Issued	
	Number	Value	Number	Value	Number	Value	Number	Value
1949-50	3,554	£ 5,512,598	115	£ 272,038	3,561	£ 477,004	7,230	£ 6,261,640
1950-51	5,818	11,035,330	164	633,360	4,725	887,065	10,707	12,555,755
1951-52	5,355	11,673,354	245	1,119,398	5,631	1,274,005	11,231	14,066,757
1952-53	4,311	11,134,189	409	2,111,673	5,619	1,629,954	10,339	14,875,816
1953-54	6,133	16,634,863	657	3,069,354	5,560	1,921,796	12,350	21,625,993
1954-55	6,460	18,239,972	696	3,999,729	5,181	2,059,259	12,337	24,298,960
1955-56	4,358	12,359,333	549	3,763,409	5,000	2,203,628	9,907	18,326,370
1956-57	4,214	12,221,470	387	4,451,060	4,761	1,746,425	9,362	18,418,955
1957-58	3,766	11,367,269	370	2,984,518	6,863	2,223,920	10,999	16,575,707
1958-59	3,311	10,049,579	314	3,594,766	5,156	1,702,322	8,781	15,346,667

(a) In order to show some comparability with the figures of pre-war years, new dwellings include certain dwellings under Commonwealth-State Housing Schemes for which a permit may not have been granted by the Local Government Authority.

No. 41.—Building Operations—New Buildings Completed

The figures in this table cover the operations of all builders who accept contracts for the construction of new buildings, "day labour" building by Governmental agencies and the activities of "Owner-Builders."

The term "Owner-Built" refers to buildings actually erected by the owner or under the owner's direction without the services of a contractor who is responsible for the whole job.

The value of land on which the buildings were erected is not included in the values shown.

A.—HOUSES—CLASSIFIED ACCORDING TO MATERIALS OF OUTER WALL

Period	Brick, Stone, Cement		Wood or pre-dominantly Wood		Fibro-Cement or predominantly Fibro-Cement		Other		Total	
	Number	Value	Number	Value	Number	Value	Number	Value	Number	Value
1954-55—		£'000		£'000		£'000		£'000		£'000
Contract	1,326	6,478	180	479	3,760	8,925	3	3	5,766	15,882
Owner-Built	1,280	4,376	29	56	1,714	3,894	3	3	3,026	8,329
Total	3,106	10,854	209	535	5,474	12,819	6	6	8,792	24,211
1955-56—										
Contract	2,073	7,339	123	348	3,170	7,583	4	10	5,370	15,280
Owner-Built	1,189	4,429	29	90	1,168	2,735	4	8	2,300	7,262
Total	3,262	11,768	152	438	4,338	10,318	8	18	7,670	22,542
1956-57—										
Contract	2,204	7,216	9	20	1,324	3,020	5	10	3,537	10,256
Owner-Built	734	2,630	18	38	736	1,593	5	10	1,493	4,271
Total	2,938	9,846	27	58	2,060	4,613	10	20	5,030	14,527
1957-58—										
Contract	3,503	11,104	9	23	1,409	3,439	5	8	4,921	14,571
Owner-Built	664	2,379	18	43	588	1,262	5	8	1,275	3,692
Total	4,167	13,483	27	71	1,997	4,701	10	16	6,196	18,263
1958-59—										
Contract	2,925	9,588	24	70	1,388	3,407	6	13	4,337	13,065
Owner-Built	712	2,517	22	51	769	1,559	6	13	1,509	4,140
Total	3,637	12,105	46	121	2,157	4,966	12	26	5,846	17,205

B.—OTHER DWELLINGS

Period	Type of Dwelling						Total	
	Flats (Individual Units)		Hotels, Guest Houses, etc.		Shop Dwellings			
	Number	Value	Number	Value	Number	Value (a)	Number	Value (b)
1954-55	316	£'000 588	6	£'000 198	30	£'000 159	352	£'000 945
1955-56	584	1,282	5	70	27	117	616	1,469
1956-57	365	751	14	364	14	56	393	1,171
1957-58	171	356	11	193	18	74	200	623
1958-59	212	420	8	141	14	49	234	610

For footnotes see next page.

BUILDING STATISTICS—continued

No. 41.—Building Operations—New Buildings Completed—continued

C.—ALL OTHER BUILDINGS

Period	Shops without Dwelling	Factories	Offices and Other Business Premises	Educational Buildings	Health Buildings	Other New Buildings	Total
	Value	Value	Value	Value	Value	Value	Value
	£'000	£'000	£'000	£'000	£'000	£'000	£'000
1954-55	947	3,125	(c)	(c)	(c)	(d) 4,868	8,940
1955-56	868	1,878	1,735	1,081	1,799	2,306	9,667
1956-57	677	1,105	2,835	581	574	1,954	7,726
1957-58	800	1,263	2,888	555	1,109	1,761	8,376
1958-59	635	1,396	2,405	2,292	3,562	2,157	12,447

(a) Includes the value of shops which make up the combined buildings. Separate values for the dwelling units shown in preceding column are not available. (b) See note (a). (c) Separate particulars not available. Included with "Other." (d) See note (c).

No. 42.—Employment in Building Industry

(Figures exclude particulars of persons working as or for renovators, jobbers and owner-builders)

Date	Working Principals (Contractors)	Sub-Contractors working on Jobs for Contractors	Wage Earners (including Governmental Day-Labour) (a)	Total (a)	(a) Persons engaged on—		
					New Houses and Flats	Alterations, Additions, and Repairs to Houses and Flats	Other Buildings
End of June—							
1955	808	1,324	8,305	10,437	5,423	478	4,536
1956	616	1,189	7,275	9,080	3,645	318	5,117
1957	665	1,314	7,460	9,439	4,709	422	4,308
1958	590	1,277	7,057	8,924	4,206	343	4,375
1959	625	1,301	7,166	9,092	4,171	267	4,654

(a) Includes tradesmen employed by the Civil Engineering Branch of the Western Australian Government Railways who were employed on other activities as well as on building construction.

No. 43.—Number of Houses Completed in Local Government Areas

Statistical Division and Local Government Area (a)	1951-52	1952-53	1953-54	1954-55	1955-56	1956-57	1957-58	1958-59
<i>Metropolitan Division—</i>								
Basendeau	88	114	109	170	65	42	34	85
Bayswater	336	386	274	259	256	153	168	185
Belmont Park	270	353	387	448	232	147	255	293
Canning	368	317	332	823	335	255	344	217
Claremont (M)	57	55	42	47	41	37	36	28
Cottesloe (M)	25	43	29	29	40	23	34	26
East Fremantle (M)	36	36	41	44	36	38	33	35
Fremantle (M)	166	256	200	203	173	77	92	113
Guildford (M)	9	3	1	4	5	7	2	7
Melville	516	883	775	1,053	1,065	597	778	673
Midland Junction (M)	125	133	96	119	122	53	52	53
Mosman Park	38	43	32	51	30	24	19	27
Nedlands (M)	298	336	185	122	110	70	97	80
North Fremantle (M)	5	6	5	1	4	2	3	1
Peppermint Grove	4	6	4	4	8	6	3	5
Perth (M)	439	475	555	762	785	448	743	367
Perth	914	1,176	1,145	1,777	1,788	1,155	1,316	1,267
South Perth (M)	246	304	259	329	480	272	338	142
Subiaco (M)	20	23	20	18	15	16	16	23
Swan (South Ward only)	14	16	21	15	8	19	11	12
Total, Metropolitan	3,974	4,964	4,512	6,278	5,598	3,441	4,374	3,639
<i>Swan Division—</i>								
Armadale-Kelmscott	49	49	62	74	46	53	56	78
Cockburn	26	52	63	200	114	78	60	77
Darling Range	55	63	64	87	53	48	46	81
Gosnells	104	120	129	106	83	122	136	160
Kwinana	330	131	19	16	16	14
Mundaring	62	90	96	72	56	63	65	80
Rockingham	80	182	395	106	66	36	51	62
Serpentine-Jarrahdale	12	18	8	7	7	7	7	4
Swan (except South Ward)	92	53	40	39	40	22	22	22
Wanneroo	14	8	24	17	25	21	23	34
Total, Swan	494	635	1,211	839	509	466	482	612

(a) Road District—unless marked (M), which indicates Municipality.

BUILDING STATISTICS—continued

No. 43.—Number of Houses Completed in Local Government Areas—continued

Statistical Division and Local Government Area (a)	1951-52	1952-53	1953-54	1954-55	1955-56	1956-57	1957-58	1958-59
<i>South-West Division—</i>								
Augusta-Margaret River	23	34	29	23	17	13	18	21
Balingup	9	9	10	6	9	3	1	3
Bridgetown	26	33	28	17	12	12	14	10
Bunbury (M)	148	133	131	145	149	130	154	142
Busselton	52	108	80	94	93	74	67	77
Capel	15	9	7	5	10	15	9	16
Coffie Coalfields	112	256	121	66	49	9	14	20
Dardanup	23	11	13	12	14	11	17	23
Drakesbrook	14	17	10	16	8	6	9	14
Greenbushes	7	4	2	2	2
Harvey	59	53	34	47	32	32	40	40
Mandurah	37	70	67	80	81	78	72	131
Manjimup	169	113	104	84	53	41	51	75
Marradong	5	10	3	5	5	2	2
Murray	40	41	46	47	31	26	35	37
Nannup	10	9	4	6	2	2
Prestou	15	20	11	15	11	9	12	14
Upper Blackwood	28	19	13	10	21	11	4	11
Total, South-West	792	949	713	674	603	472	519	638
<i>Southern Agricultural Division—</i>								
Albany (M)	138	247	216	114	106	45	73	100
Albany	77	82	61	45	32	13	22	31
Broomehill	7	12	1	1	2	1	2
Cranbrook	10	14	5	5	3	4	6
Denmark	31	20	13	20	10	2	5	5
Dumbleyung	6	3	8	10	5	1	3	7
Gnowangerup	15	18	14	26	37	20	25	81
Katanning	41	30	42	45	27	17	20	30
Kojoonup	24	27	21	22	16	6	16	5
Lake Grace	9	15	6	11	10	6	7	3
Nyabing-Pingrup	6	4	2	6	2	1
Plantagenet	38	59	54	71	28	15	17	25
Tambellup	7	11	11	13	6	6	6	6
Wagin (M)	15	13	15	14	4	3	7	4
Wagin	6	7	2	5	2	2	4	4
West Arthur	10	9	11	8	11	7	6	4
Woodanilling	5	7	1	1	1
Total, Southern Agricultural	445	578	483	417	296	146	219	314
<i>Central Agricultural Division—</i>								
Beverley	8	19	12	21	13	6	8	8
Brookton	8	8	2	9	9	8	12	5
Bruce Rock	13	11	12	13	10	7	5	13
Corrigin	16	21	15	27	16	9	21	10
Cuballing	4	9	1	1	2	1	1
Cunderdin	18	14	12	5	7	5	10	12
Dowerin	5	5	4	4	4	1	2	9
Goomalling	13	13	8	9	7	5	8	7
Kellerberrin	9	17	8	10	7	12	11	11
Kondinin	9	11	9	6	5	1	1	1
Koorda	4	2	4	4	3	4	3
Kulin	6	7	6	2	5	2	3	6
Kununoppin-Trayning	3	6	7	3	1	1	3	1
Merredin	21	29	26	32	42	7	37	27
Mount Marshall	4	4	4	1	4	1	1	1
Mukinbudin	1	3	2	4	4	1	2
Narembeen	7	17	10	8	5	4	11	8
Narrogin (M)	53	52	65	33	51	40	14	54
Narrogin	6	6	4	9	3	8	6
Northam (M)	44	84	81	50	111	28	43	32
Northam	14	14	15	13	15	20	34	27
Nungarin	3	20	2	1	1
Pingelly	10	7	4	13	4	5	9	6
Quairading	18	22	5	6	7	7	6	6
Tammin	5	6	6	5	5	6	2	3
Toodyay	26	6	3	3	2	6	1
Wandering	4	1	2	1	3
Westonia	1	1	2	4
Wickepin	6	8	8	2	6	1	5	3
Williams	6	9	8	12	13	5	3	3
Wyalkatchem	5	15	2	5	1	2	6	2
York (M)	12	6	11	6	11	9	1	5
York	3	6	7	1	3	3	2	2
Total, Central Agricultural	361	444	379	318	377	222	271	277

(a) Road District—unless marked (M), which indicates Municipality.

BUILDING STATISTICS—continued

No. 43.—Number of Houses Completed in Local Government Areas—continued

Statistical Division and Local Government Area (a)	1951-52	1952-53	1953-54	1954-55	1955-56	1956-57	1957-58	1958-59
<i>Northern Agricultural Division—</i>								
Carnamah	20	25	11	1	3	6	8	3
Chapman Valley	23	6	8	3	6	5	10	10
Chittering	11	3	5	3	2	1	2
Dalwallinu	13	8	4	5	4	5	7	5
Dandaragan	2	1	3	3	3	1	5	1
Geraldton (M)	55	125	118	80	104	7	125	115
Geraldton-Greenough	26	21	10	9	13	89	8	6
Gingin	3	3	2	8	7	9	22
Irwin	2	1	5	5	2	5	2	8
Mingenew	9	5	11	8	1	2	1	4
Moora	30	18	19	19	12	15	18	23
Morawa	8	10	13	6	7	1	2	7
Mullewa	2	10	15	4	15	4	2	5
Northampton	14	12	19	3	15	7	10	5
Perejori	7	11	3	6	2	5	6
Three Springs	5	15	6	6	1	5	5	3
Victoria Plains	15	11	10	13	3	5	6	7
Wongan-Ballidu	28	15	16	9	11	6	6	7
Total, Northern Agricultural	273	300	278	177	216	172	230	239
<i>Eastern Goldfields Division—</i>								
Boulder (M)	2	1
Coolgardie	3	1	12
Dundas	23	10	3	1	7	1
Esperance	5	5	7	8	8	12	37	43
Kalgoorlie (M)	7	13	3	3	5	1	4	3
Kalgoorlie	11	10	6	2	1	1	3	2
Laverton
Leonora	2	1
Menzies	3	1
Phillips River	3	45	1	6
Yilgarn	71	2	3	5	38	12	3	3
Total, Eastern Goldfields	122	46	28	24	71	71	50	58
<i>Central Division—</i>								
Black Range	1	1	1
Cue	11	3	2	1
Meekatharra	8	2	2	4	1
Mount Magnet	21	12	5	2
Murchison	1
Wiluna	1	1
Yalgoo	1	4	1
Total, Central	21	6	1	4	30	15	7	3
<i>North-West Division—</i>								
Ashburton	3	1	2	1	1	6	1
Carnarvon (M)	19	5	6	21	23	4	12	16
Gascoyne-Minilya	3	1	1	1
Shark Bay	1	1	3	2
Total, North-West	25	7	8	23	25	8	19	19
<i>Pilbara Division—</i>								
Marble Bar	2	1	2
Nullagine	1
Port Hedland	2	2	4	5	10	7	8	11
Roebourne	2	2	9	4	4	3
Tableland	49	29
Total, Pilbara	51	35	6	14	15	7	13	16
<i>Kimberley Division—</i>								
Broome	6	4	4	5	7
Hall's Creek	5
West Kimberley	12	1	8	11	9	8	5	15
Wyndham	1	9	6	3	2	9
Total, Kimberley	19	1	8	24	20	10	12	31
Total, Western Australia	6,577	7,965	7,627	8,792	7,760	5,030	6,196	5,846

(a) Road District—unless marked (M), which indicates Municipality.

DWELLINGS SUMMARY, WESTERN AUSTRALIA—CENSUSES OF 1947 AND 1954

In Tables Nos. 44, 45, 46, 49, 51, 52, and 53 figures are shown separately for "Metropolitan Urban," "Other Urban," and "Rural."

"Metropolitan Urban" comprises the Metropolitan Statistical Division.

"Other Urban" comprises—

(1) all country municipalities; and

(2) towns outside the Metropolitan Statistical Division not separately incorporated for purposes of local government but whose boundaries were specially determined for Census purposes, and which had a population of 1,000 or more at the Census.

"Rural" comprises all that part of the State not included in "Metropolitan" and "Other Urban."

For the purpose of the Census a "*dwelling*" is any habitation occupied by a household group living together as a domestic unit whether comprising the whole or only part of a building.

No. 44.—Number of Occupied Dwellings, according to Class

(Exclusive of dwellings occupied solely by full-blood aboriginals)

Class of Dwelling	Census, 30th June, 1947				Census, 30th June, 1954			
	Metropolitan Urban	Other Urban	Rural	Total, Western Australia	Metropolitan Urban	Other Urban	Rural	Total, Western Australia
Private Dwellings—								
Private House :								
House	55,821	54,755	110,576	110,576	76,676 880	23,898 673	39,809 2,927	140,383 4,480
Shed, Hut, etc. (a)								
Total, Private Houses	55,821	54,755	110,576	110,576	77,556	24,571	42,736	144,863
Share of Private House (b)	4,668	1,301	5,969	5,969	5,851	928	708	7,487
Flat (c)	3,409	612	4,021	4,021	4,332	760	165	5,257
Other (d)	1,363	149	1,512	1,512	1,484	329	76	1,889
Total, Private Dwellings	65,261	66,817	122,078	122,078	89,223	26,588	43,685	159,496
Dwellings other than Private (e)—								
Hotel	123	331	454	454	124	123	198	445
Boarding House, etc.	1,104	477	1,581	1,581	1,134	306	154	1,594
Other	242	412	654	654	260	200	828	1,288
Total, Other Dwellings	1,469	1,220	2,689	2,689	1,518	629	1,180	3,327
Grand Total, Dwellings	66,730	68,037	124,767	124,767	90,741	27,217	44,865	162,823

(a) In previous Censuses dwellings returned on the Schedules as Sheds, Huts, Garages, etc., were included with Private Houses. In the Census of 1954 these dwellings are shown in tabulations as a separate group whenever practicable, but are linked with Private Houses to preserve continuity with past Census results.

(b) "Share of Private House" is a portion of a shared Private House which is occupied separately and for which portion a separate Householder's Schedule was furnished.

(c) "Flat" is part of a House or other building which can be completely closed off and which includes both cooking and bathing facilities.

(d) "Other" Private Dwelling is part of a building which is not a self-contained unit. It may be an apartment, rooms, etc.

(e) "Dwellings Other than Private" include Hotels, Boarding Houses, Lodging Houses, Hostels, Hospitals, Educational, Religious and Charitable Institutions, Defence and Penal Establishments, etc.

DWELLINGS SUMMARY, WESTERN AUSTRALIA—CENSUSES OF 1947 AND 1954—*continued*

No. 45.—Number of Occupied Private Dwellings Classified According to Materials of Outer Walls (a)

(Exclusive of dwellings occupied solely by full-blood aboriginals)

Census of 30th June, 1947						Census of 30th June, 1954						
Class of Dwelling												
Material of Outer Walls	Private House (b)	Share of Private House	Flat	Other	Total Occupied Private Dwellings	Private House			Share of Private House	Flat	Other	Total Occupied Private Dwellings
						House	Shed, Hut, etc.	Total				
Brick	40,729	3,305	3,082	1,048	48,164	52,014	169	52,183	3,711	3,637	1,250	60,781
Stone	3,872	367	166	109	4,514	3,671	31	3,702	360	181	154	4,397
Concrete	2,260	73	59	4	2,396	4,127	186	4,313	143	87	3	4,546
Wood	39,610	1,630	310	131	41,681	36,955	1,043	37,998	1,909	564	216	40,687
Iron	9,622	255	169	39	10,085	7,196	1,213	8,409	175	105	99	8,788
Fibro-Cement	9,337	293	198	76	9,904	34,055	723	34,778	1,128	663	158	36,727
Other and Not Stated	5,146	46	37	105	5,334	2,365	1,115	3,480	61	20	9	3,570
Total	110,576	5,969	4,021	1,512	122,078	140,383	4,480	144,863	7,487	5,257	1,889	159,496

Section of State

Census of 30th June, 1947					Census of 30th June, 1954				
Material of Outer Walls	Metro- politan Urban	Other Urban	Rural	Total, Western Australia	Metro- politan Urban	Other Urban	Rural	Total, Western Australia	
Brick	42,138	6,026		48,164	53,427	3,660	3,694	60,781	
Stone	2,161	2,353		4,514	2,000	485	1,822	4,397	
Concrete	643	1,753		2,396	1,842	334	2,370	4,546	
Wood	15,846	25,835		41,681	15,162	9,250	16,275	40,687	
Iron	896	9,189		10,085	819	3,131	4,338	8,788	
Fibro-Cement	3,205	6,699		9,904	15,619	9,484	11,644	36,727	
Other and Not Stated	372	4,962		5,334	264	264	3,042	3,570	
Total	65,261	56,817		122,078	89,223	26,588	43,685	159,496	

(a) See notes to Table 44.

(b) Includes Sheds, Huts, etc.

DWELLINGS SUMMARY, WESTERN AUSTRALIA—CENSUSES OF 1947 AND 1954—continued

No. 46.—Number of Occupied Private Dwellings Classified According to Number of Rooms (a)
(Exclusive of dwellings occupied solely by full-blood aboriginals)

Census of 30th June, 1947							Census of 30th June, 1954						
Class of Dwelling													
Number of Rooms per Dwelling (b)	Private House (c)	Share of Private House	Flat	Other	Total, Occupied Private Dwellings	Private House			Share of Private House	Flat	Other	Total Occupied Private Dwellings	
						House	Shed, Hut, etc.	Total					
1	3,811	913	23	642	5,389	408	2,326	2,734	902	31	673	4,340	
2	3,419	1,525	300	505	5,749	3,206	1,360	4,566	1,698	384	620	7,268	
3	7,547	1,441	1,336	245	10,569	8,314	422	8,736	1,640	1,561	334	12,271	
4	34,365	1,158	1,496	69	37,088	38,079	97	38,176	1,262	1,943	133	41,514	
5	33,814	600	594	21	35,029	46,769	12	46,781	898	905	48	48,632	
6	18,600	209	173	4	18,986	29,182	29,182	570	296	19	30,047	
7	5,384	61	48	5,493	9,232	9,232	191	87	16	9,556	
8	1,849	18	22	1,889	3,120	3,120	68	24	12	3,224	
9	623	6	2	630	1,071	1,071	32	7	5	1,115	
10 and over	606	3	2	611	875	875	6	4	6	891	
Not stated	558	35	26	26	645	117	263	380	220	15	23	638	
Total	110,576	5,969	4,021	1,512	122,078	140,383	4,480	144,863	7,487	5,257	1,889	159,496	

Section of State

Census of 30th June, 1947					Census of 30th June, 1954				
Number of Rooms per Dwelling (b)	Metropolitan Urban	Other Urban	Rural	Total, Western Australia	Metropolitan Urban	Other Urban	Rural	Total, Western Australia	
1	1,631	3,758	5,389	1,789	628	1,923	4,340		
2	2,468	3,281	5,749	3,734	1,124	2,410	7,268		
3	5,050	5,519	10,569	6,128	2,153	3,980	12,271		
4	18,987	18,101	37,088	21,503	7,980	12,031	41,514		
5	20,523	14,506	35,029	28,985	8,337	11,310	48,632		
6	11,649	7,337	18,986	18,726	4,319	7,002	30,047		
7	3,197	2,296	5,493	5,521	1,306	2,729	9,556		
8	1,024	865	1,889	1,671	417	1,136	3,224		
9	314	316	630	543	151	421	1,115		
10 and Over	240	371	611	377	101	413	891		
Not Stated	178	467	645	246	72	320	638		
Total	65,261	56,817	122,078	89,223	26,588	43,085	159,496		

(a) See notes to Table No. 44. (b) Includes kitchen and permanently enclosed sleep-out, but does not include bathroom, pantry, laundry or storehouse, unless generally used for sleeping. (c) Includes sheds, huts, etc.

No. 47.—Number of Occupied Dwellings and Inmates—30th June, 1954(a)

(Exclusive of dwellings occupied solely by full-blood aboriginals)

Class of Dwelling	Number of Dwellings	Number of Inmates	
		Total	Average per Dwelling
Private Dwellings—			
Private Houses:			
House	140,383	531,389	3.79
Shed, Hut, etc.	4,480	10,661	2.38
Total, Private Houses	144,863	542,050	3.74
Share of Private House	7,487	20,991	2.80
Flat	5,257	13,475	2.56
Other	1,889	4,291	2.27
Total, Private Dwellings	159,496	580,807	3.64
Dwellings other than Private	3,327	56,697	17.04
Grand Total, All Dwellings	162,823	637,504	3.92

(a) See notes to Table No. 44.

DWELLINGS SUMMARY, WESTERN AUSTRALIA—CENSUSES OF 1947 AND 1954—continued
No. 48.—Number of Occupied Private Dwellings Classified According to Number of Inmates and Class of Dwelling (a)

(Exclusive of dwellings occupied solely by full-blood aboriginals)

Number of Inmates	Census of 30th June, 1947					Census of 30th June, 1954						
	Private House (b)	Share of Private House	Flat	Other	Total Occupied Private Dwellings	Private House			Share of Private House	Flat	Other	Total Occupied Private Dwellings
						House	Shed, Hut, etc.	Total				
1	10,245	854	554	458	12,111	9,152	2,158	11,310	1,807	1,074	601	14,292
2	19,501	1,917	1,483	540	23,441	28,328	766	29,094	2,510	2,064	674	34,342
3	21,990	1,530	1,056	332	24,908	28,305	520	28,825	1,653	1,025	340	31,873
4	23,155	916	589	112	24,772	30,986	439	31,425	1,088	598	153	33,214
5	16,530	406	212	55	17,203	22,042	299	22,341	527	298	72	23,238
6	9,540	201	81	8	9,830	11,916	115	12,031	247	122	20	12,430
7	5,005	75	37	6	5,123	5,432	87	5,519	104	47	13	5,683
8	2,543	50	9	1	2,603	2,486	49	2,535	42	17	12	2,606
9	1,009	15	1,024	969	26	995	15	7	1	1,018
10 and over	1,058	5	1,063	767	10	788	14	5	3	810
Total	110,576	5,969	4,021	1,512	122,078	140,383	4,469	144,863	7,487	5,257	1,889	159,496

(a) See notes to Table No. 44.

(b) Includes sheds, huts, etc.

No. 49.—Number of Occupied Private Houses and Flats Classified According to Nature of Occupancy, 30th June, 1954 (a)

(Exclusive of dwellings occupied solely by full-blood aboriginals)

Private Houses (b), and Flats	Nature of Occupancy						Total
	Owner	Purchaser by Instalments	"Tenant" (Governmental Housing) (c)	Tenant	Other methods of occupancy (d)		
Metropolitan							
Private House (b)	39,797	17,863	3,720	15,247	929	77,556	
Flat	513	48	234	3,473	59	4,332	
Other Urban							
Private House (b)	12,579	3,085	1,717	6,510	680	24,571	
Flat	114	7	9	616	14	760	
Rural							
Private House (b)	25,172	1,625	2,575	10,263	3,101	42,736	
Flat	39	5	23	90	8	165	
Total, Western Australia							
Private House (b)	77,548	22,573	8,012	32,020	4,710	144,863	
Flat	666	60	206	4,184	81	5,257	

(a) See notes to Table No. 44.

(b) Includes Houses, Sheds, Huts, etc., and Shared Private Houses for which only one Householder's "Schedule" was received.

(c) These figures were compiled from the answers furnished in response to the instruction on the Householder's Schedule, "Tenant paying rent to a Government Authority to write 'Tenant (G)'."

(d) Includes "Not Stated."

No. 50.—Number of Occupied Private Dwellings Classified According to Class of Dwelling and Nature of Occupancy, 30th June, 1954 (a)

(Exclusive of dwellings occupied solely by full-blood aboriginals)

Class of Dwelling	Nature of Occupancy							
	Owner	Purchaser by Instalments	"Tenant" (Governmental Housing) (b)	Tenant	Caretaker	Other Methods of Occupancy	Not Stated	Total
Private House (c)—								
House	75,470	22,495	7,668	30,702	1,721	1,817	510	140,383
Shed, Hut, etc.	2,078	78	344	1,318	169	134	359	4,480
Total	77,548	22,573	8,012	32,020	1,890	1,951	869	144,863
Share of Private House	2,083	421	74	4,718	65	62	64	7,487
Flat	666	60	266	4,184	47	19	15	5,257
Other	123	22	19	1,681	27	8	9	1,889
Total	80,420	23,076	8,371	42,603	2,029	2,040	957	159,496

(a) See notes to Table No. 44.

(b) (c) See notes to Table No. 49.

DWELLINGS SUMMARY, WESTERN AUSTRALIA—CENSUS, 30TH JUNE, 1954—continued

No. 51.—Average Weekly Rent (Unfurnished) of Occupied Tenanted Private Houses (†) (‡) of Three to Six Rooms, with Walls of Wood, Brick or Stone, Concrete and Fibro-Cement

(Exclusive of private houses occupied solely by full-blood aboriginals)

NOTE.—Figures exclude particulars of Private Houses for which no rentals were stated and the numbers of houses shown in the various categories do not therefore agree with the total numbers of rented houses shown for the corresponding categories in the Census publications.

Material of Outer Walls and Number of Rooms (a)	Metropolitan		Other Urban		Rural		Total	
	Number of Houses	Average Weekly Rent	Number of Houses	Average Weekly Rent	Number of Houses	Average Weekly Rent	Number of Houses	Average Weekly Rent
Wood:		£ s. d.		£ s. d.		£ s. d.		£ s. d.
3 Rooms	204	1 12 8	186	1 8 5	316	0 18 4	706	1 5 2
4 Rooms	1,008	1 17 5	782	1 15 5	1,408	0 19 4	3,198	1 8 11
5 Rooms	625	1 18 0	599	1 14 4	973	1 1 9	2,197	1 9 10
6 Rooms	227	1 19 2	207	1 17 6	296	1 3 0	730	1 12 2
3 to 6 Rooms	2,064	1 17 4	1,774	1 14 7	2,993	1 0 4	6,831	1 9 2
Brick or Stone :								
3 Rooms	584	2 0 7	72	1 10 11	76	1 4 7	732	1 18 0
4 Rooms	2,935	2 5 6	299	1 15 10	181	1 6 8	3,415	2 3 8
5 Rooms	2,804	2 11 4	276	1 19 1	165	1 11 3	3,245	2 9 3
6 Rooms	1,344	2 18 10	166	2 1 4	96	1 12 0	1,606	2 15 5
3 to 6 Rooms	7,667	2 9 7	813	1 17 8	518	1 8 10	8,998	2 7 4
Wood, Brick or Stone :								
3 Rooms	788	1 18 6	258	1 9 2	392	0 19 6	1,438	1 11 8
4 Rooms	3,943	2 3 5	1,081	1 15 6	1,589	1 0 2	6,613	1 16 7
5 Rooms	3,429	2 8 11	875	1 15 10	1,138	1 3 1	5,442	2 1 5
6 Rooms	1,571	2 15 11	373	1 19 2	392	1 5 2	2,336	2 8 2
3 to 6 Rooms	9,731	2 7 0	2,587	1 15 6	3,511	1 1 7	15,829	1 19 6
Concrete (b) :								
3 Rooms	9	1 12 5	2	1 15 9	16	1 4 6	27	1 7 11
4 Rooms	27	2 15 4	20	1 13 0	43	1 9 10	90	1 18 2
5 Rooms	34	2 15 4	12	2 5 7	45	1 14 11	91	2 3 11
6 Rooms	13	3 4 9	3	1 9 0	16	1 15 3	32	2 6 8
3 to 6 Rooms	83	2 14 4	37	1 16 11	120	1 11 9	240	2 0 4
Fibro-Cement :								
3 Rooms	172	1 11 11	152	1 11 11	166	1 7 4	490	1 10 4
4 Rooms	497	2 3 5	590	2 1 11	650	1 12 11	1,737	1 19 0
5 Rooms	480	2 9 3	539	2 5 4	432	1 15 5	1,451	2 3 8
6 Rooms	110	2 11 1	125	2 3 1	94	1 14 6	329	2 3 4
3 to 6 Rooms	1,259	2 4 9	1,406	2 2 3	1,342	1 13 2	4,007	2 0 0

(†) Excludes particulars of private houses occupied by "Tenants" (Governmental Housing). (‡) Includes houses, sheds, huts, etc., and shared private houses for which only one Householder's Schedule was received. (a) Includes kitchen and permanently enclosed sleep-out, but does not include bathroom, pantry, laundry or store-house unless generally used for sleeping. (b) Includes cement brick.

DWELLINGS SUMMARY, WESTERN AUSTRALIA—CENSUS, 30TH JUNE, 1954—*continued*

No. 52.—Average Weekly Rent (Unfurnished) of Occupied Tenanted Private Flats (†) of Three to Six Rooms with Walls of Wood, Brick or Stone, Concrete and Fibro-Cement

(Exclusive of flats occupied solely by full-blood aboriginals)

NOTE.—Figures exclude particulars of flats for which no rentals were stated and the numbers of flats shown in the various categories do not therefore agree with the total numbers of rented flats shown for the corresponding categories in the Census publications.

Material of Outer Walls and Number of Rooms (a)	Metropolitan		Other Urban		Rural		Total	
	Number of Flats	Average Weekly Rent	Number of Flats	Average Weekly Rent	Number of Flats	Average Weekly Rent	Number of Flats	Average Weekly Rent
	£ s. d.		£ s. d.		£ s. d.		£ s. d.	
Wood :								
3 Rooms	16	2 4 11	24	1 11 10	3	1 10 0	43	1 17 5
4 Rooms	45	2 1 3	29	1 16 2	10	1 10 6	84	1 18 3
5 Rooms	23	2 3 0	10	1 15 10	4	1 14 3	37	1 19 1
6 Rooms	4	3 0 0	4	1 18 9	8	2 9 5
3 to 6 Rooms	88	2 3 3	67	1 14 9	17	1 11 4	172	1 18 9
Brick or Stone :								
3 Rooms	441	3 11 9	41	1 17 4	10	1 11 8	492	3 8 1
4 Rooms	590	3 18 4	52	2 5 11	5	1 11 4	647	3 15 5
5 Rooms	297	4 0 4	18	2 10 4	3	2 8 4	318	3 18 4
6 Rooms	74	4 7 11	7	2 8 10	81	4 4 7
3 to 6 Rooms	1,402	3 17 3	118	2 3 9	18	1 14 4	1,538	3 14 2
Wood, Brick or Stone :								
3 Rooms	457	3 10 10	65	1 15 3	13	1 11 3	535	3 5 7
4 Rooms	635	3 15 9	81	2 2 5	15	1 10 9	731	3 11 1
5 Rooms	320	3 17 8	28	2 5 2	7	2 0 3	355	3 14 4
6 Rooms	78	4 6 6	11	2 5 2	89	4 1 5
3 to 6 Rooms	1,490	3 15 3	185	2 0 6	35	1 12 10	1,710	3 10 7
Concrete (b):								
3 Rooms	6	3 5 0	6	3 5 0
4 Rooms	22	6 15 9	5	2 3 6	27	5 18 8
5 Rooms	5	9 0 0	1	3 10 0	6	8 1 8
6 Rooms	3	6 5 8	3	6 5 8
3 to 6 Rooms	36	6 9 3	5	2 3 6	1	3 10 0	42	5 17 8
Fibro-Cement :								
3 Rooms	14	2 10 8	32	1 14 8	4	2 8 9	50	2 0 3
4 Rooms	61	2 2 5	16	2 7 2	6	1 15 1	83	2 2 10
5 Rooms	50	2 0 0	4	1 12 0	4	1 9 11	58	1 18 9
6 Rooms	1	2 5 0	2	2 14 0	3	2 11 0
3 to 6 Rooms	125	2 2 5	53	1 18 5	16	1 19 7	194	2 1 1

(†) Excludes particulars of Flats occupied by "Tenants" (Governmental Housing). (a) Includes kitchen and permanently enclosed sleep-out, but does not include bathroom, pantry, laundry or storehouse unless generally used for sleeping. (b) includes cement brick.

DWELLINGS SUMMARY, WESTERN AUSTRALIA—CENSUS, 30TH JUNE, 1954—continued
No. 53.—Occupied Tenanted Private Houses and Flats Classified According to Weekly Rent (Unfurnished) (a)

(Exclusive of Dwellings occupied solely by full-blood aboriginals)

Class of Dwelling	Number of Dwellings with Rent of—											Total (b)	Average Weekly Rent s. d.	
	Under 10s.	10s. and under 15s.	15s. and under 20s.	20s. and under 25s.	25s. and under 30s.	30s. and under 35s.	35s. and under 40s.	40s. and under 45s.	45s. and under 50s.	50s. and under 60s.	60s. and over			
Metropolitan														
Private House (c) (d)	86	244	427	924	918	1,309	1,128	1,525	740	1,547	3,227	12,074	47 1	
Flat (d)	1	4	5	19	21	48	184	77	72	163	1,154	1,748	73 4	
Other Urban														
Private House (c) (d)	151	228	259	579	606	922	511	597	261	525	623	5,262	36 0	
Flat (d)	2	6	11	31	62	64	33	40	13	27	89	358	37 1	
Rural														
Private House (c) (d)	1,343	899	657	1,000	616	699	305	418	119	312	282	6,650	23 7	
Flat (d)	2	2	3	10	3	13	5	6	4	6	5	59	34 3	
Total Western Australia														
Private House (c) (d)	1,579	1,371	1,343	2,503	2,140	2,930	1,944	2,540	1,120	2,384	4,132	23,986	38 2	
Flat (d)	5	12	19	60	86	125	222	123	89	196	1,198	2,135	66 8	

(a) See notes to Table No. 44. (b) This column is a total of preceding columns only, and excludes houses for which no rentals were stated on the Census Schedule. (c) Includes sheds, huts, etc., and shared private houses for which only one Householder's Schedule was received. (d) Excludes particulars of private houses and flats occupied by "Tenants" (Governmental Housing).

CONSUMPTION OF FOODSTUFFS, ETC.

No. 54.—Estimated Annual Consumption of Foodstuffs and Beverages

Details of the estimated annual consumption of some of the more important food commodities consumed in Western Australia are shown in this table. Particulars of the consumption of spirituous and alcoholic liquors are also given.

The figures have been derived from records of production, imports and exports, for the years 1954-55 to 1958-1959, and show the average amounts consumed annually per head of population during that period. They include quantities used in manufacturing, such as flour in biscuits, bread, etc.

Where the necessary data were available, adjustment has been made for movement in stocks and for exports as ships' stores.

Commodity		Average Annual Consumption per Head of Population
		lb.
Groceries	{ Flour—plain	123·84
	{ Flour—self-raising	14·74
	{ Tea	6·56
	{ Rice	3·92
	{ Sago and Tapioca	0·39
	{ Raisins	2·67
	{ Currants	1·29
	{ Onions	12·47
	{ Potatoes	125·58
Dairy Produce, etc.	{ Butter	26·32
	{ Cheese	6·97
	{ Milk—	gal.
	{ Whole Milk (consumed as such)	23·75
Meat	{ Beef and Veal	102·55
	{ Mutton and Lamb	88·02
	{ Pork	11·88
	{ Bacon and Ham	8·60
Alcoholic Liquors	{ Wine	gal. 1·71
	{ Spirits	0·30

PUBLICATIONS

No. 55.—Number of Western Australian Newspapers and Periodicals in Circulation (a)

As at 31st December—	Number Issued										Total	
	Daily	Three times a week	Twice a week	Weekly	Fort- nightly	Monthly	Bi- Monthly	Quar- terly	Three times a year	Half- yearly		Yearly
1950	4	1	2	59	3	57	11	1	3	8	149
1951	4	1	2	60	4	49	9	1	3	9	142
1952	4	1	2	60	4	48	2	11	1	3	9	145
1953	4	1	1	60	2	56	3	9	1	4	10	151
1954	4	1	1	64	2	60	3	11	1	4	9	160
1955	4	1	1	64	3	56	5	11	1	4	9	159
1956	4	1	2	63	3	78	5	12	2	5	8	183
1957	4	1	3	54	2	96	7	15	2	5	21	210
1958	4	1	3	50	3	115	7	23	2	5	25	238
1959	4	1	3	53	4	143	7	24	2	5	26	272

(a) Information supplied by the Library Board of Western Australia.

RETAIL SALES STATISTICS

Introduction

Throughout the tables, the particulars shown relate to sales of goods (as distinct from services, accommodation, entertainments, meals, etc.) made to the public by establishments selling retail goods from fixed premises such as shops, rooms, kiosks and yards. Data for the years 1948-49, 1952-53 and 1956-57 were obtained from Censuses taken in respect of those years and are more detailed than those for other periods (*see* Table No. 56), which are estimates derived from a quarterly sample survey.

The information contained in Table No. 56 is extracted from a quarterly statistical statement "Retail Sales of Goods," which contains similar information for each of the other States and for the Commonwealth as a whole. Tables Nos. 57 to 61 have been extracted from Bulletins No. 13 and 6 of the Censuses of Retail Establishments for the years ended 30th June, 1953 and 30th June, 1957, respectively.

Scope of Censuses and Intercensal Surveys

The collections have been designed principally to measure sales to the final consumer of goods (new and second-hand) which are normally for household and personal use. For this reason, sales of farm machinery and equipment, earth-moving equipment, etc., and basic building materials, although collected, have been excluded from published figures; industrial machines and equipment collected in the 1956-57 Census have also been excluded. However, 1948-49 figures do include building materials (except timber). Motor vehicles, parts, etc., whether for industrial, commercial, farm or private use are included, as are business machines such as typewriters when sold from a retail establishment.

Wholesalers and manufacturers are included only if they sell *regularly* by retail, but itinerant vendors and casual stalls or booths are entirely excluded as are clubs, societies and similar organizations selling to their own members.

Because of these factors, the aggregates shown for some commodity groups may be less than the total shown by all establishments regardless of definition; this applies particularly to tobacco and beer, wine and spirits which are also sold by establishments outside the scope of this collection. However, although the figures are not contained in this publication, some additional details of sales of these items were obtained from a supplementary collection of licensed clubs, etc., at the Censuses in 1953 and 1957.

In addition to ordinary retail shops, as generally understood, the collection covers :—

- Hotels, wine saloons and refreshment rooms.
- Bakers, whether selling from retail premises or from a vehicle.
- Produce Merchants.
- Tailors.
- Garages and service stations, motor vehicle distributors.
- Gas and Electricity suppliers in respect only of their retail sales of appliances.
- Wood and Ice Merchants (excludes some selling only from a vehicle).

The following types of activities are excluded :—

- Opticians and optometrists.
- Clubs, guest houses, theatres and cinemas.
- Agents (except in respect of goods sold on own behalf).
- Dry Cleaners and Laundries.
- Direct selling (either on site or from delivery vehicles) from market or flower gardens, nurseries, dairies, poultry farms, chick hatcheries, except where a shop or regular roadside stall is conducted.
- Hawkers, street barrows, casual stalls and street sellers.
- Timber yards and joinery works.
- Brick works.
- Roofing tile works.
- Trade services such as monumental masonry, carpentry, electrical contracting, plumbing, upholstery, etc.
- Real estate agents, stock and station agents.
- Newspaper publishers and printers.
- Photographers and picture framers.
- Dressmakers.
- Caterers for special occasions (races, sports meetings, etc.).
- Chiropodists.
- Herbalists.
- Lending libraries.

RETAIL SALES STATISTICS—*continued***Classification of Type of Business**

The classification of each establishment is according to the predominant type of goods sold or service rendered. It is based mainly on the dissection of commodity sales recorded on the forms but, in some cases, namely, "Other Food" and "Other Goods," the description given by the proprietor is used as a guide. For the purpose of determining the predominant type of goods sold some combinations of commodity items are considered as "main lines," *e.g.*, Clothing and Drapery (Men's and Boys' wear; Women's, Girls' and Infants' wear; and Drapery, Piece-goods, Manchester, etc.). Accordingly, establishments are classified to type of business on the basis of the predominant "main line" of goods sold or service rendered and where the "main line" consists of a combination of items, the classification is made to the major item within the "main line."

In 1948-49 the description of business given by the proprietor formed the basis of the classification to type of business, although in cases where the description given did not indicate the nature of goods sold (*e.g.*, general store, variety store, etc.), type of business was determined by the commodity group in which the largest sales were recorded. Differences in coding procedure between the 1948-49 and subsequent Censuses would affect only those establishments with sales of approximately equal value in two or more commodity groups. Some such composite establishments may have been coded to one type of business in 1948-49, when classified in accordance with the description of business given, but to another type of business in 1952-53 and 1956-57, when classified in accordance with the "main line" with the largest sales.

Collection Forms

The forms used for the Censuses and Surveys differ mainly in respect to the detail required. Both forms make a clear distinction between:—

- (1) Retail Sale of goods; and
- (2) "Other Takings."

The Census form, however, requires takings for each item under "Other Takings," *e.g.*, wholesale sales, hairdressing, repairs, meals, accommodation, laundry and dry cleaning, etc., whereas the Survey form requires separate takings for meals and accommodation and repairs only and requests informants to exclude all other takings.

The commodity groups published at each Census are listed in Table No. 57. It is impossible to define or list in detail the types of goods to be included under each commodity group so traders are asked to show figures for each group in accordance with ordinary trade groupings as understood by them. The commodity group totals are therefore subject to this qualification. In particular, despite numerous queries made when the returns are being examined, it is possible that traders do not always show separately sales of Tobacco, Cigars and Cigarettes in the item provided on the Census form.

Statistical Retail Areas

These areas have been designed for Retail Census purposes and are groups of contiguous Local Government Areas within Statistical Divisions. In Western Australia the Metropolitan Statistical Division has been divided into nine Statistical Retail Areas but each of the remaining Statistical Divisions has been regarded as a Statistical Retail Area, with the exception of Central, North-West, Pilbara and Kimberley Statistical Divisions which, combined, form one Statistical Retail Area. Names of Local Government Areas included in each Statistical Retail Area and Statistical Division are shown in Table No. 61 and on the map of Western Australia in Part V of the Statistical Register. For purposes of the 1956-57 Retail Census the City of Perth was sub-divided into three areas, *i.e.*, The Inner City Area, Victoria Park Ward and the Remainder of the City and separate details are shown for these areas in Tables No. 60 and 61. For the above purpose the Inner City Area consists of the area bounded on the north by the railway, on the east by the centres of Lord Street and Victoria Avenue, on the south by the River and on the west by the centres of Spring Street, Mount Street, Milligan Street, Hay Street, George Street and its prolongation northerly to the railway; Victoria Park Ward consists of the area bounded by the centres of Orrong Road, Kew Street, Welshpool Road, Albany Highway, Boundary Road, Taree Street, Reen Street, Hill View Terrace, Marquis Street, edge of Collier Pine Plantation, Fremantle Road, edge of Collier Pine Plantation and its prolongation to Jarrah Road, Tenth Avenue, Anketell Street, Rathay Street, Berwick Street (including both sides), Canning Highway, Ellam Street, River to Orrong Road.

In addition, separate figures for 1956-57 are shown for Kalgoorlie and Suburbs, which consists of the Municipalities of Kalgoorlie and Boulder and part of the Road District of Kalgoorlie. This area corresponds to that delineated for Population Census purposes.

RETAIL SALES STATISTICS—continued
No. 56.—Retail Sales Classified According to Commodity Groups

(£ Million)

Period (a)	Groceries	Butchers' Meat	Other Food (b)	Beer, Wine and Spirits	Clothing, Drapery, Piece-goods and Footwear	Hardware, China and Glassware (c)	Electrical Goods, Radios and Musical Instruments	Furniture and Floor Coverings, Mattresses	Other Goods (d)	Total (exclud- ing Motor Vehicles, etc.)	Motor Vehicles, Tractors, Parts, Petrol, etc. (e)
1948-49	10.8	4.0	7.1	8.5	14.3	3.8	2.4	3.0	10.8	64.7	13.7
1949-50	12.3	4.9	8.2	9.4	16.2	4.6	3.7	3.3	13.7	76.3	22.7
1950-51	14.0	5.8	9.6	10.7	20.5	6.0	5.2	4.7	17.9	94.4	31.5
1951-52	17.9	7.3	11.6	13.3	22.9	8.5	6.5	5.0	24.1	117.1	38.1
1952-53	20.7	8.2	13.7	14.4	24.1	9.3	6.1	5.2	24.7	126.4	37.3
1953-54	22.3	9.0	14.7	15.5	26.5	10.2	6.6	5.9	28.4	139.1	43.5
1954-55	24.9	9.6	15.8	15.9	27.5	10.0	7.4	6.3	29.5	149.9	50.7
1955-56	26.1	10.6	16.1	16.1	27.8	9.9	8.0	6.1	29.9	152.5	51.0
1956-57	28.2	11.3	18.6	17.6	28.1	10.1	7.5	6.1	30.3	155.8	49.3
1957-58	27.4	12.0	19.4	19.5	28.6	10.1	8.2	6.5	31.8	163.5	50.3
1958-59	26.7	11.1	19.4	18.4	29.4	10.7	8.7	6.5	31.5	164.4	51.7
March Qr.—											
1955	6.1	2.3	4.0	4.3	5.9	2.4	1.8	1.4	7.6	35.8	11.9
1956	6.4	2.6	4.8	4.6	5.8	2.3	2.1	1.4	7.8	37.8	12.7
1957	6.3	2.7	4.7	4.4	6.0	2.4	1.8	1.5	8.1	38.4	12.1
1958	6.7	2.9	5.0	5.4	6.0	2.4	2.0	1.5	8.5	40.4	14.0
1959	7.0	2.7	5.2	5.0	6.0	2.6	2.0	1.5	8.0	40.0	13.7
June Qr.—											
1955	6.2	2.5	3.7	3.7	7.4	2.4	1.5	1.6	7.6	36.6	12.8
1956	6.7	2.8	4.3	3.7	7.3	2.5	1.5	1.4	7.5	37.7	11.1
1957	6.6	2.9	4.7	4.2	7.8	2.6	1.8	1.5	7.8	39.4	13.2
1958	6.9	3.0	4.9	4.6	7.4	2.9	1.7	1.6	8.2	40.6	14.0
1959	7.1	2.9	4.7	4.2	8.0	2.6	1.9	1.6	8.7	41.7	14.1
September Qr.—											
1954	6.1	2.4	4.0	3.7	6.5	2.4	1.7	1.6	6.6	35.0	13.2
1955	6.4	2.6	4.3	3.4	6.7	2.4	1.8	1.6	6.5	35.7	13.4
1956	6.6	2.9	4.4	3.8	6.6	2.4	1.6	1.5	6.6	36.4	11.5
1957	6.6	3.1	4.5	4.2	7.0	2.4	1.9	1.6	7.0	38.1	13.6
1958	7.0	2.8	4.5	4.0	7.0	2.5	1.9	1.6	6.8	38.1	12.9
December Qr.—											
1954	6.5	2.4	4.1	4.2	7.7	2.8	2.4	1.7	7.7	39.5	12.8
1955	6.6	2.6	4.6	4.4	8.0	2.7	2.6	1.7	8.1	41.3	13.8
1956	6.7	2.8	4.8	4.7	8.2	2.7	2.3	1.6	7.8	41.6	12.5
1957	7.2	3.0	5.0	5.3	8.5	2.9	2.6	1.8	8.1	44.4	14.7
1958	7.6	2.7	5.0	5.2	8.4	3.0	2.9	1.8	8.0	44.6	14.0

(a) Figures subsequent to June, 1957 are subject to revision.

etc., but excludes most delivered Milk and some delivered Bread.

(b) Includes Fresh Fruit and Vegetables, Confectionery, Soft Drinks, Ice Cream, Cakes, Pastry, Coked Provisions, Fish,

(c) Excludes Basic Building Materials (e.g., Timber, Roofing Tiles, Bricks, etc.)

(d) Includes Tobacco, Cigarettes, etc.

(e) Excludes Farm Machinery and Implements, Earth-moving Equip-

ment, etc.

RETAIL SALES STATISTICS—continued

No. 57.—Retail Establishments and Retail Sales Classified according to Commodity Groups (a)

Commodity Group	Establishments which Sold Goods in each Group specified			Value of Retail Sales		
				Total		
	1948-49	1952-53	1956-57	1948-49	1952-53	1956-57
Foodstuffs—	Number	Number	Number	£'000	£'000	£'000
Groceries (including Bacon, Butter, etc.)	2,116	2,320	2,438	10,818	20,670	26,204
Butchers' Meat	563	606	838	4,027	8,150	11,305
Fresh Fruit and Vegetables	1,385	1,587	1,751	2,329	4,420	5,743
Bread, Cakes and Pastry	1,183	1,587	1,775	1,699	3,563	4,715
Confectionery, Ice Cream, Soft Drinks (including Milk Drinks)	2,293	2,617	3,012	1,917	3,751	5,075
Other Types of Food (Fish, Poultry, Small Goods, Wrapped Lunches, etc.)	1,011	1,160	1,396	1,177	1,918	3,072
Beer, Tobacco, etc.—						
Beer, Wine and Spirits	631	734	768	8,450	14,445	17,582
Tobacco, Cigars and Cigarettes	3,195	3,539	4,088	2,968	5,233	6,798
Clothing, Drapery, etc.—						
Clothing—Men's and Boys' Wear	1,291	957	973	12,599	6,336	7,527
Clothing—Women's, Girls' and Infants' Wear (including Hand Bags)		925	920		9,403	10,809
Drapery, Piece-goods, Manchester, Blankets and Soft Furnishings, etc.	472	786	795	1,663	4,793	5,835
Footwear—Men's and Boys'		614	600		1,319	1,381
Footwear—Women's, Girls' and Infants'		557	527		2,282	2,584
Hardware, Kitchenware, etc.—						
Builders' Hardware and Builders' Supplies (including Tools of Trade)	1,198	692	743	4,783 (c)	(b) 5,164	(b) 5,953
Domestic Hardware, Kitchenware, China and Glassware		1,120	1,073		4,127	4,154
Electrical Goods, etc.—						
Radios, Radiograms and Record Players, Television and Accessories	597	914	496	2,359	6,104	1,366
Musical Instruments, Records, Sheet Music, etc.			180			677
Domestic Refrigerators (including non-electrical)			422			2,632
Other Electrical Goods and Accessories			824			2,786
Furniture and Floor Coverings—						
Furniture (including Mattresses)	315	419	432	2,970	3,598	4,275
Floor Coverings		261	278		1,617	1,845
Other Goods—						
Newspapers, Books and Stationery	859	1,021	1,094	1,670	3,277	4,414
Chemists' Goods (including Dispensing)	991	1,315	1,390	1,620	3,247	4,560
Sporting Requisites and Travel Goods	791	461	516	4,579	839	784
Jewellery, Watches, Silverware, etc.		519	528		1,818	1,848
Grain, Feed, Fertilizers, etc.		604	630		6,553	7,667
Business Machines and Equipment (including Commercial Refrigerators)		58	63		795	988
Other Goods (not specified above) (d)		731	685		2,982	3,261
Total (excluding Motor Vehicles, etc.)	(e)	(e)	(e)	65,634	126,404	155,840
Motor Vehicles, etc. (f)—						
Tractors (including parts)	1,010	196	224	13,711	3,379	3,515
New Motor Vehicles (including Motor Cycles, etc.)		241	212		14,950	16,491
Used Motor Vehicles (including Motor Cycles, etc.)		293	363		8,579	14,774
Motor Parts, Accessories, Tyres, Tubes, etc.		947	1,189		4,629	5,807
Petrol, Oils, Motor Lubricants, etc.		1,049	1,286		5,812	8,685
Total Motor Vehicles, etc.	(e)	(e)	(e)	13,711	37,349	49,272
Grand Total	(g) 7,480	(g) 7,910	(g) 8,801	79,345	163,753	205,112

(a) Figures for 1948-49 refer to establishments with total retail sales of £50 or more, whilst figures for 1952-53 and 1956-57 refer to establishments with total retail sales of £500 or more. In 1952-53 there were 294 establishments with retail sales of less than £500, but more than £100, with total retail sales of £85,000. (b) Excludes sales of Basic Building Materials (e.g., Timber, Building Sheets, Tiles, Joinery, Cement). (c) Includes Sales of Basic Materials (other than Timber) with an estimated value of £1,020,000. (d) Includes Bicycles, Flowers, Plants, Garden Supplies, Toys, Sewing Machines, Baby Carriages, Medical and Surgical Supplies, Photographic Equipment, etc. (e) Not available. (f) Excludes Farm Machinery and Implements, Earth-moving Equipment, etc. (g) Total number of individual establishments. Because many establishments showed sales in more than one commodity group, the number of establishments selling goods in each commodity group does not add to the total number of individual establishments nor would an aggregate of the establishments in each sub-group correspond to the group total shown in a preceding census year.

RETAIL SALES STATISTICS—continued

No. 58.—Retail Establishments and Value of Retail Sales Classified according to main type of business (a)

Type of Business	Establishments			Value of Retail Sales (b)		
	1948-49	1952-53	1956-57	1948-49	1952-53	1956-57
<i>Food Stores—</i>						
Grocers	1,662	1,837	1,810	£'000 15,824	£'000 31,795	£'000 39,381
Butchers	504	525	699	3,967	7,994	10,851
Fruiterers	369	295	358	1,823	3,191	4,378
Bakers	312	337	328	1,335	2,860	3,686
Confectioners and Milk Bars	} 483	300	403	} 1,192	1,874	3,039
Cafes (c)		138	236		371	970
Fishmongers and Poulterers	83	79	121	370	642	992
Other Food Stores	64	76	61	353	598	775
<i>Hotels, Tobacconists, etc.—</i>						
Hotels, Wine Saloons, etc.	511	529	531	8,512	14,573	17,872
Tobacconists	} 413	143	92	} 1,123	1,089	837
Tobacconist and Hairdressers		201	204		614	660
<i>Clothiers, Drapers, etc.—</i>						
Clothiers	} 743	657	689	} 16,744	21,702	26,967
Drapers, Haberdashers, etc.		112	116		6,930	4,490
Footwear Stores		94	81		1,189	2,250
<i>Hardware, Electrical Goods, Furniture Stores, etc.—</i>						
Domestic and Builders' Hardware Stores	} (d) 442	314	349	} 4,401	5,552	8,503
Electrical Goods, Radios and Musical Instrument Stores		248	286		(e) 4,704	6,355
Furniture and Floor Coverings Stores		155	178		2,086	4,075
Business Machines Stores		10	21		176	808
<i>Other Goods Stores—</i>						
Newsagents and Booksellers	254	271	289	1,555	2,950	4,154
Chemists	190	201	253	1,193	2,354	3,401
Sports Goods Stores	11	18	24	64	224	333
Watchmakers and Jewellers	79	96	108	825	1,584	1,508
Grain and Produce Merchants	61	94	81	1,269	6,621	7,647
Cycle Stores	76	47	40	339	262	252
Florists and Nurserymen	74	65	68	189	333	385
Other Types of Business	218	209	191	1,430	1,471	1,242
Total (excluding Motor Vehicle Dealers, etc.)	6,808	7,070	7,629	(f) 65,959	126,739	156,279
					(f)	(f)
<i>Motor Vehicle Dealers, etc.—</i>						
Tractor Dealers	} 672	28	31	} 13,386	1,987	2,320
New Motor and Motor Cycle Dealers		86	62		15,099	14,911
Garages and Service Stations		587	840		13,987	19,966
Motor Parts and Tyre Dealers		80	105		1,257	1,896
Used Motor Vehicle Dealers		59	134		4,684	9,740
Total Motor Vehicle Dealers, etc.	672	840	1,172	(g) 13,386	(g) 37,014	(g) 48,833
Grand Total	7,480	7,910	8,801	79,345	163,753	205,112

(a) Figures for 1948-49 refer to establishments with total retail sales of £50 or more, whilst figures for 1952-53 and 1956-57 refer to establishments with total retail sales of £500 or more. In 1952-53 there were 294 establishments with retail sales of less than £500, but more than £100, with total retail sales of £85,000. (b) Total value of all commodities sold by retail by the types of business shown. (c) Cafes, restaurants, etc., selling goods. Excludes those selling meals only. (d) Includes establishments whose sole type of business is Basic Building Materials. (e) Includes sales by establishments whose sole type of business is Basic Building Materials. (f) This figure differs from its counterpart in Table 57 because it includes retail sales of motor vehicles, etc., by establishments whose main type of business is other than motor vehicles and excludes retail sales of goods other than motor vehicles, etc., by establishments whose main type of business is motor vehicles. (g) See note (f) above.

RETAIL SALES STATISTICS—continued

No. 59.—Value of Retail Stocks, Classified according to Main Type of Business

Type of Business	Retail Stocks at 30th June— (a)		Type of Business	Retail Stocks at 30th June— (a)	
	1953	1957		1953	1957
<i>Food Stores—</i>	£'000	£'000	<i>Furniture and Business Machines Stores—</i>	£'000	£'000
Grocers	4,279	4,990	Furniture and Floor Coverings Stores	607	845
Butchers	40	102	Business Machines Stores	241	285
Greengrocers and Fruitlers	85	132	<i>Other Goods Stores—</i>	498	684
Bakers and Cake Shops	29	76	Newsagents and Booksellers	442	628
Confectioners and Milk Bars	101	189	Sports Goods Stores	93	79
Cafes, Restaurants, etc.	17	56	Watchmakers and Jewellers	677	728
Fishmongers and Poulterers	13	14	Grain and Produce Merchants	348	467
Other Foods Stores	18	36	Cycle Stores	80	53
<i>Hotels, Wine and Spirit Merchants, etc.</i>	518	668	Florists and Nurserymen	52	4
Tobacconists	108	89	Other Types of Business	250	272
Tobacconist and Hairdressers	31	70	Total (excluding Motor Vehicle Dealers, Garages, etc.)	17,354	22,971
<i>Clothing, Drapers, etc.—</i>			<i>Motor Vehicle Dealers, Garages, etc.—</i>		
Clothers	4,741	6,407	Tractor Dealers	743	883
Drapers, Haberdashers, etc.	1,345	1,071	New Motor and Motor Cycle Dealers	1,737	2,123
Footwear Stores	564	866	Garages and Service Stations	1,437	1,833
<i>Hardware, Electrical Goods Stores—</i>			Motor Parts and Tyre Dealers	267	355
Domestic and Builders' Hardware Stores	1,373	2,301	Used Motor Vehicle Dealers	235	345
Electrical Goods, Radios and Musical Instrument Stores	804	1,413	Grand Total	21,793	28,992

(c) Figures refer to the total value of all goods held for retail sale (including stocks of materials for use in repairs to customers' goods and foodstuffs, for the provision of meals and refreshments) by the types of business shown, except that 1953 figures exclude stocks held by establishments with individual stocks of less than £500. No adjustment has been made for different methods of valuation (cost price, market price, replacement cost, etc.).

RETAIL SALES STATISTICS—continued
No. 60.—Retail Establishments which sold goods in each Commodity Group and Retail Sales of Goods in each Commodity Group : Statistical Retail Areas and Statistical Divisions : 1956-57

For names of Local Government Areas included in each Statistical Retail Area see Table No. 61. See also Map in Part V of the Statistical Register

Statistical Division and Statistical Retail Area Number (a)	Groceries		Meat		Fruit		Bread		Confectionery		Other Food		Beer	
	Estab's	Sales	Estab's	Sales	Estab's	Sales	Estab's	Sales	Estab's	Sales	Estab's	Sales	Estab's	Sales
	Number	£'000	Number	£'000	Number	£'000	Number	£'000	Number	£'000	Number	£'000	Number	£'000
Metropolitan :	37	1,644	13	652	49	507	60	422	126	807	54	583	33	1,732
Perth—Inner City Area	81	1,321	38	595	64	403	78	199	106	158	60	540	12	2,147
—Victoria Park Ward	354	2,252	104	1,372	232	683	277	675	390	475	207	390	68	2,147
—Remainder of City	452	5,517	155	2,019	345	1,593	415	1,296	622	1,440	317	1,099	113	4,425
Remainder of Metropolitan Area :														
5003	217	1,935	85	1,050	151	489	160	304	249	334	114	254	25	767
5004	77	1,076	27	433	55	231	51	199	97	160	86	86	19	636
5005	162	1,313	70	726	123	312	119	298	184	264	97	141	22	696
5006	163	2,148	60	955	127	457	136	378	211	368	105	525	54	1,454
5007	80	696	24	255	55	140	60	93	101	128	43	80	18	402
5008	156	1,523	62	824	112	437	130	317	183	257	96	147	29	906
Total, Metropolitan Division	1,307	14,058	489	6,862	968	3,659	1,071	2,885	1,647	2,951	827	2,302	280	9,176
Swan	172	1,133	49	511	113	220	112	225	210	254	85	99	30	677
South-West	255	2,862	94	1,257	166	443	170	526	311	536	130	196	78	1,702
Southern Agricultural	134	1,633	38	530	91	256	82	232	166	266	67	111	44	904
Central Agricultural	213	2,835	58	890	157	474	131	354	263	384	95	102	96	1,484
Northern Agricultural	141	1,455	40	391	111	290	80	215	171	292	73	115	71	1,226
Eastern Goldfields	52	659	17	199	46	98	32	78	73	84	29	19	48	534
Total, 5601, 5602	89	1,090	24	454	52	206	73	131	102	186	57	85	51	823
Total, 5601, 5602	141	1,749	41	653	98	302	105	209	175	270	85	104	99	1,357
Central														
5701	75	979	29	211	47	99	24	69	69	122	34	43	64	1,056
5702														
5703														
5704														
Total, Other Divisions	1,131	12,146	349	4,443	783	2,084	704	1,830	1,365	2,124	569	770	488	8,406
Total, Western Australia	2,488	26,204	838	11,305	1,751	5,743	1,775	4,715	3,012	5,075	1,396	3,072	768	17,582

For footnotes see end of this table.

RETAIL SALES STATISTICS—continued
No. 60.—Retail Establishments which sold goods in each Commodity Group and Retail Sales of Goods in each Commodity Group : Statistical Retail Areas and Statistical Divisions : 1956-57—continued

For names of Local Government Areas included in each Statistical Retail Area see Table No. 61. See also Map in Part V of the Statistical Register

Statistical Division and Statistical Retail Area Number (a)	Tobacco		Men's Clothing		Women's Clothing		Drapery		Men's Footwear		Women's Footwear		Builders' Hardware (b)	
	Estab's	Sales	Estab's	Sales	Estab's	Sales	Estab's	Sales	Estab's	Sales	Estab's	Sales	Estab's	Sales
	Number	£'000	Number	£'000	Number	£'000	Number	£'000	Number	£'000	Number	£'000	Number	£'000
Metropolitan :														
Perth—Inner City Area	195	880	85	3,821	83	6,214	45	3,217	38	613	35	1,572	28	1,626
—Victoria Park Ward	132	231	21	203	32	363	29	414	22	37	18	53	21	340
—Remainder of City	527	746	71	203	58	247	48	78	22	37	18	53	41	369
Total	854	1,854	177	4,255	173	6,824	122	3,709	60	650	53	1,625	90	2,335
Remainder of Metropolitan Area :														
5003	309	413	45	93	48	175	46	115	13	26	16	53	39	273
5004	125	202	18	152	16	147	20	58	(e)	(e)	(e)	(e)	19	356
5005	239	348	27	30	34	81	31	44	17	5	18	6	29	150
5006	290	561	47	569	52	525	33	415	20	129	20	159	30	368
5007	121	142	10	61	19	109	14	54	(e)	(e)	(e)	(e)	11	37
5008	239	330	29	76	40	194	32	74	(e)	(e)	(e)	(e)	23	319
Total, Metropolitan Division	2,177	3,850	359	5,236	382	8,055	303	4,469	131	876	129	1,924	241	3,838
Swan	257	315	39	53	36	66	31	39	24	15	18	18	42	129
South-West	436	672	139	614	115	782	105	370	102	137	94	231	100	480
Southern Agricultural	228	374	82	355	73	434	68	215	67	80	56	94	79	363
Central Agricultural	384	521	132	467	111	592	103	206	109	109	88	109	130	565
Northern Agricultural	232	369	88	277	75	330	74	172	67	57	58	67	88	347
Eastern Goldfields	113	161	39	75	34	83	32	60	31	24	29	26	21	30
5602	146	241	35	283	38	314	27	174	17	47	13	85	20	140
Total, 5601, 5602	259	402	74	358	72	397	59	234	48	71	42	111	41	170
Central North-West	115	295	60	167	50	153	52	70	52	30	42	30	22	61
Pilbara	1,911	2,948	614	2,291	538	2,754	492	1,398	469	505	398	660	502	2,115
Kimberley	4,088	6,798	973	7,527	920	10,809	795	5,835	600	1,881	527	2,584	743	5,953
Total, Other Divisions														
Total, Western Australia														

For footnotes see end of this table.

RETAIL SALES STATISTICS—continued
No. 60.—Retail Establishments which sold goods in each Commodity Group and Retail Sales of Goods in each Commodity Group : Statistical Retail Areas and Statistical Divisions : 1956-57—continued

For names of Local Government Areas included in each Statistical Retail Area see Table No. 61. See also Map in Part V of the Statistical Register

Statistical Division and Statistical Retail Area Number (a)	Domestic Hardware		Business Machines and Equipment		Radios, Gramophones, Television, etc.		Musical Instruments, Records, Sheet Music		Domestic Refrigerators		Other Electrical Goods		Furniture	
	Estab's	Sales	Estab's	Sales	Estab's	Sales	Estab's	Sales	Estab's	Sales	Estab's	Sales	Estab's	Sales
	Number	£'000	Number	£'000	Number	£'000	Number	£'000	Number	£'000	Number	£'000	Number	£'000
Metropolitan :														
Perth—Inner City Area	41	1,798	(e)	(e)	50	61.9	26	47.9	47	1,084	75	1,204	45	1,749
—Victoria Park Ward	29	105	16	70	(e)	(e)	15	160	21	158	19	472
—Remainder of City	57	102	(e)	(e)	27	70	(e)	(e)	19	210	54	164	36	563
Total	127	2,005	26	830	93	75.9	42	54.5	81	1,434	150	1,526	100	2,784
Remainder of Metropolitan Area :														
5003	56	86	(e)	(e)	19	55	(e)	(e)	15	58	38	68	17	140
5004	28	42	(e)	(e)	(e)	(e)	(e)	(e)	15	43	13	87
5005	56	60	(e)	(e)	(e)	(e)	(e)	(e)	(e)	(e)	27	19	9	27
5006	52	263	(e)	(e)	25	163	(e)	(e)	26	305	42	343	19	285
5007	18	28	(e)	(e)	(e)	(e)	(e)	(e)	(e)	(e)	16	11	8	46
5008	36	116	(e)	(e)	1.4	22	(e)	(e)	16	215	31	125	12	41
Total, Metropolitan Divisions	371	2,800	38	942	170	1,041	68	801	159	2,115	319	2,185	178	3,410
Swan	75	68	(e)	(e)	11	8	(e)	(e)	(e)	(e)	42	22	10	3
South-West	153	384	(e)	(e)	65	91	(e)	(e)	75	188	107	203	61	322
Southern Agricultural	88	222	(e)	(e)	51	60	(e)	(e)	37	46	77	118	41	139
Central Agricultural	162	421	(e)	(e)	84	73	(e)	(e)	65	92	129	123	48	158
Northern Agricultural	103	178	(e)	(e)	51	36	(e)	(e)	28	59	66	87	33	100
Eastern Goldfields	37	59	(e)	(e)	23	14	(e)	(e)	14	11	32	14	21	22
5602	37	101	(e)	(e)	16	36	(e)	(e)	21	97	26	53	18	112
Total, 5601, 5602	74	160	(e)	(e)	39	50	(e)	(e)	35	108	58	67	39	134
Central														
North-West	47	121	(e)	(e)	25	7	13	1	(e)	(e)	25	31	22	9
Pilbara	702	1,554	25	46	326	325	112	76	263	517	505	651	254	865
Kimberley	1,073	4,154	63	988	496	1,366	180	677	422	2,632	824	2,786	432	4,275
Total, Other Divisions														
Total, Western Australia														

For footnotes see end of this table.

RETAIL SALES STATISTICS—continued
No. 60.—Retail Establishments which sold goods in each Commodity Group and Retail Sales of Goods in each Commodity Group : Statistical Retail Areas and Statistical Divisions : 1956-57—continued

For names of Local Government Areas included in each Statistical Retail Area see Table No. 61. See also Map in Part V of the Statistical Register.

Statistical Division and Statistical Retail Area Number (d)	Floor Coverings		Newspapers, Books, etc.		Chemists' Goods		Sporting and Travel Goods		Jewellery		Grain		Other Goods		Total (excluding Motor Vehicles)			
	Number	£'000	Estab's	Sales	Number	£'000	Estab's	Sales	Number	£'000	Estab's	Sales	Number	£'000	Estab's	Sales	Number	£'000
Metropolitan—																		
Perth—Inner City Area	30	1,083	77	1,824	54	1,062	37	467	72	1,179	90	1,603	90	1,603	(f)	42,167		
—Victoria Park Ward	12	107	27	114	48	179	14	21	24	16	30	127	30	6,663	(f)	6,663		
—Remainder of City	13	109	98	373	149	386	19	15	24	16	69	186	69	186	(f)	12,325		
Total	55	1,299	202	1,811	251	1,627	70	503	96	1,195	189	3,680	189	3,680	(f)	61,155		
Remainder of Metropolitan Area	(e)	(e)	68	235	109	285	14	11	20	6	51	134	51	134	(f)	7,496		
5003	9	14	25	97	42	170	10	5	(e)	(e)	33	(e)	33	(e)	(f)	4,665		
5004	(e)	(e)	60	186	88	315	19	2	15	7	45	316	45	316	(f)	5,822		
5005	18	111	57	357	84	281	10	28	20	110	38	80	54	278	(f)	11,780		
5006	7	13	19	83	37	89	(e)	(e)	(e)	(e)	20	43	20	43	(f)	2,490		
5007	(e)	(e)	49	266	85	254	(e)	(e)	17	14	31	47	48	123	(f)	6,500		
5008	105	1,548	480	3,045	696	3,024	141	564	183	1,352	271	4,536	424	2,654	(f)	99,708		
Total, Metropolitan Division	(e)	(e)	80	126	88	108	15	6	17	11	59	369	34	35	(f)	4,530		
Swan	40	93	141	361	160	446	71	59	77	157	94	908	63	160	(f)	14,233		
South-West	28	61	75	194	78	193	62	47	51	74	51	862	41	97	(f)	7,982		
Southern Agricultural	38	60	120	267	134	344	99	42	73	76	64	518	50	115	(f)	10,949		
Central Agricultural	22	36	81	152	88	173	66	28	55	63	39	368	22	64	(f)	6,955		
Northern Agricultural	17	8	32	48	39	61	35	25	26	30	17	22	13	22	(f)	2,448		
Eastern Goldfields	13	35	41	155	53	132	35	25	16	71	18	58	28	102	(f)	5,246		
5601	30	43	73	203	92	193	35	25	42	101	35	80	41	124	(f)	7,694		
5602	(e)	(e)	44	66	54	79	27	13	30	14	17	26	10	12	(f)	3,789		
Total, 5601, 5602	173	297	614	1,369	694	1,536	375	220	845	496	359	3,131	261	607	(f)	56,132		
Central	278	1,845	1,094	4,414	1,390	4,560	516	784	528	1,848	630	7,667	685	3,261	(f)	155,840		
North-West																		
Flinders																		
Kimberley																		
Total, Other Divisions																		
Total, Western Australia																		

For footnotes see end of this table.

RETAIL SALES STATISTICS—continued
No. 60.—Retail Establishments which sold goods in each Commodity Group and Retail Sales of Goods in each Commodity Group : Statistical Retail Areas and Statistical Divisions : 1956-57—continued

For names of Local Government Areas included in each Statistical Retail Area see Table No. 61. See also Map in Part V of the Statistical Register

Statistical Division and Statistical Retail Area Number (a)	Tractors (c)		New Vehicles		Used Vehicles		Vehicle Parts		Petrol, Oils, etc.		Total Motor Vehicles, etc.		Total All Commodities		Estimated Population at 30th June, 1957	
	Number	£'000	Number	£'000	Number	£'000	Number	£'000	Number	£'000	Number	£'000	Number	£'000		Sales
Metropolitan—Perth—Inner City Area	5000		17	5,937	26	2,178	43	851	43	721	(f)	10,377	693	52,544	100,000	
—Victoria Park Ward	5001		18	4,407	{	18	37	193	75	1,013	(f)	1,962	1,079	8,925		
—Remainder of City	5002				52	4,503	98	967			(f)	10,749		23,074		
Total		14	35	10,344	96	7,710	183	2,011	118	1,734	(f)	23,088	2,130	84,243	100,000	
Remainder of Metropolitan Area	5003	(e)	(e)	(e)	17	1,057	49	120	54	824	(f)	2,050	661	9,546	75,950	
5004	(e)	(e)	(e)	(e)	(e)	27	253	24	266	24	928	284	5,096	20,360		
5005	(e)	(e)	(e)	(e)	12	676	46	176	49	611	(f)	2,320	471	7,042	68,300	
5006	(e)	(e)	12	748	19	693	54	340	(e)	(e)	(f)	2,345	630	14,125	52,980	
5007	(e)	(e)	(e)	(e)	13	385	28	28	(e)	(e)	(f)	335	221	2,825	18,810	
5008	(e)	(e)	(e)	(e)	18	1,027	38	275	35	528	(f)	2,615	526	9,415	49,600	
Total, Metropolitan Division	25	2,205	66	12,209	170	11,295	410	3,203	334	4,769	(f)	33,681	4,903	133,389	376,000	
Swan	(e)	(e)	(e)	(e)	(e)	(e)	62	138	109	775	(f)	923	442	5,453	53,467	
South-West	35	326	29	1,177	45	1,399	163	579	215	959	(f)	4,440	957	18,673	74,994	
Southern Agricultural	33	300	27	840	41	775	130	462	139	516	(f)	2,893	502	10,875	39,576	
Central Agricultural	72	432	51	1,219	60	641	194	642	226	604	(f)	3,538	798	14,487	61,041	
Northern Agricultural	48	237	24	679	26	363	127	419	148	436	(f)	2,134	459	9,089	35,212	
Eastern Goldfields	(e)	(e)	(e)	(e)	12	294	{	62	45	180	(f)	383	301	2,771	12,293	
5601	(e)	(e)	(e)	(e)	24	679	24	679	127	436	(f)	2,134	459	9,089	35,212	
5602	(e)	(e)	(e)	(e)	12	294	{	132	25	224	(f)	922	334	6,108	23,000	
Total, 5601, 5602	(e)	(e)	(e)	(e)	12	294	60	194	70	404	(f)	1,245	535	8,939	35,223	
Central	5701	(e)	(e)	(e)	(e)	(e)	43	170	45	222	(f)	418	205	4,207	16,364	
North-West	5702	(e)	(e)	(e)	(e)	(e)	193	3,479	952	3,916	(f)	15,591	3,898	71,723	315,882	
Pilbara	5703	(e)	(e)	(e)	363	14,774	1,189	5,807	1,286	8,685	(f)	49,272	8,801	205,112	691,882	
Kimberley	5704	(e)	(e)	(e)	212	16,491	254	3,515	212	16,491	(f)	49,272	8,801	205,112	691,882	
Total, Other Divisions	199	1,310	146	4,282	193	3,479	779	2,604	952	3,916	(f)	15,591	3,898	71,723	315,882	
Total, Western Australia	254	3,515	212	16,491	363	14,774	1,189	5,807	1,286	8,685	(f)	49,272	8,801	205,112	691,882	

(a) For definitions and notes on Statistical Retail Areas, see p. 54. (b) Excludes Basic Building Materials (e.g. Timber, Building Sheets, Tiles, Joinery, Cement). (c) Excludes Farm Machinery and Implements, Earth-moving Equipment, etc. (d) Many establishments showed sales in more than one commodity group. Thus, the number of establishments by commodity groups does not add across to the total number of individual establishments shown for each area. (e) Not available for publication. (f) Not available.

RETAIL SALES STATISTICS—continued

No. 61.—Retail Establishments and Retail Sales of Goods in each Local Government Area, Statistical Retail Area and Statistical Division

Statistical Retail Area No. (a)	Statistical Division and Local Government Area (b)	Number of Establishments			Total Value of Retail Sales (£'000)		
		1948-49	1952-53	1956-57	1948-49	1952-53	1956-57
<i>Metropolitan Statistical Division</i>							
5000	Perth (M)—Inner City Area	2,105	2,114	693	37,593	75,123	52,544
5001	—Victoria Park Ward.....			358			8,625
5002	—Remainder of City			1,079			23,074
	Total, 5000 to 5002	2,105	2,114	2,130	37,593	75,123	84,243
5003	Bayswater	47	68	107	264	799	1,214
	Perth	274	340	554	1,641	4,313	8,332
	Total, 5003	321	408	661	1,905	5,112	9,546
5004	Bassendean	50	58	71	349	960	1,424
	Guildford (M)	(c)	46	(c)	(c)	731	(c)
	Midland Junction (M)	102	125	137	977	2,028	3,004
	Swan (South Ward)	(c)	7	(c)	(c)	33	(c)
	Total, 5004	198	236	264	1,628	3,752	5,593
5005	Belmont Park	57	73	133	526	1,300	2,235
	Canning	41	65	140	393	1,056	2,527
	South Perth	122	137	198	818	1,851	2,880
	Total, 5005	220	275	471	1,737	4,207	7,642
5006	East Fremantle (M)	63	53	55	404	561	633
	Fremantle (M)	393	420	415	3,839	7,694	10,628
	Melville	48	71	160	314	1,084	2,864
	Total, 5006	504	544	630	4,557	9,339	14,125
5007	Cottesloe (M)	102	102	91	575	1,035	1,123
	Mosman Park	61	71	74	384	714	924
	North Fremantle (M)	(c)	44	39	(c)	578	562
	Peppermint Grove	(c)	15	17	(c)	179	216
	Total, 5007	219	232	221	1,327	2,506	2,825
5008	Claremont (M)	119	118	158	781	1,398	2,883
	Nedlands	99	96	112	687	1,302	2,100
	Subiaco (M)	265	262	256	1,574	3,180	4,432
	Total, 5008	483	476	526	3,042	5,880	9,415
	Total, Metropolitan	4,050	4,285	4,903	51,789	105,919	133,389
<i>Swan Statistical Division</i>							
5101	Armadale-Kelmscott	53	51	67	350	653	900
	Darling Range	41	40	57	204	398	581
	Cockburn	22	29	43	190	420	727
	Gosnells	48	40	65	269	567	779
	Kwinana	(c)	9	24	(c)	68	400
	Mundaring	45	53	66	297	515	754
	Rockingham	41	46	63	183	453	602
	Serpentine-Jarrahdale	22	22	19	150	270	288
	Swan (except South Ward)	16	19	29	122	248	305
	Wanneroo	(c)	8	9	(c)	64	117
	Total, Swan	302	317	442	1,820	3,656	5,453
<i>South-West Statistical Division</i>							
5201	Augusta-Margaret River	40	52	52	292	594	706
	Bailup	15	15	15	60	133	130
	Bridgetown	38	54	53	363	725	913
	Bunbury (M)	130	159	185	1,480	3,589	5,512
	Busselton	69	71	88	618	1,312	1,726
	Capel	11	11	21	70	119	222
	Collie Coalfields	87	91	104	904	1,943	2,445
	Dardanup	18	18	15	105	189	140
	Drakesbrook	18	22	30	215	430	465
	Greenbushes	13	12	11	54	126	97
	Harvey	81	87	82	541	1,210	1,304
	Mandurah	31	38	55	178	385	611
	Manjimup	83	89	102	810	1,879	2,306
	Marradong	14	14	14	100	163	179
	Murray	42	49	52	288	624	627
	Nannup	18	17	20	121	195	234
	Preston	26	31	34	203	393	640
	Upper Blackwood	18	22	24	166	478	416
	Total, South-West	752	852	957	6,548	14,467	18,673

For footnotes see end of this table.

RETAIL SALES STATISTICS—continued

No. 61.—Retail Establishments and Retail Sales of Goods in each Local Government Area, Statistical Retail Area and Statistical Division—continued

Statistical Retail Area No. (a)	Statistical Division and Local Government Area (b)	Number of Establishments			Total Value of Retail Sales (£'000)		
		1948-49	1952-53	1956-57	1948-49	1952-53	1956-57
<i>Southern Agricultural Statistical Division</i>							
5301	Albany (M)	105	126	159	984	2,471	3,902
	Albany	(c)	(c)	(c)	(c)	(c)	(c)
	Broomehill	12	15	14	67	174	222
	Cranbrook	27	25	31	170	329	351
	Denmark	21	21	19	160	263	313
	Dumbleyung	20	28	29	175	487	572
	Gnowangerup	55	62	58	764	1,981	2,127
	Katanning	7	7	10	32	95	101
	Nyabing-Pingrup	29	32	30	194	411	575
	Kojonup	24	27	31	143	304	419
	Lake Grace	29	37	48	266	816	948
	Plantagenet	11	11	13	73	135	161
	Tambellup	36	35	37	360	716	917
	Wagin (M)	10	11	12	46	104	138
	Wagin	(c)	(c)	(c)	(c)	(c)	(c)
	West Arthur						
	Woodanilling						
	Total, Southern Agricultural	396	446	502	3,506	8,395	10,875
<i>Central Agricultural Statistical Division</i>							
5401	Beverley	23	30	30	196	435	465
	Brookton	13	13	15	87	204	220
	Bruce Rock	42	37	37	283	627	689
	Corrigin	25	24	26	181	447	540
	Cuballing	7	10	6	25	55	42
	Cunderdin	26	27	29	288	604	581
	Dowerin	23	25	24	150	303	424
	Goomalling	22	22	23	125	257	347
	Kellerberrin	33	39	38	268	560	662
	Kondinin	19	20	22	94	198	241
	Koorda	15	14	14	97	136	170
	Kullin	14	16	17	99	205	222
	Kununoppin-Trayning	17	17	16	89	176	184
	Merredin	67	59	63	433	933	1,236
	Mount Marshall	11	13	14	56	98	130
	Mukinbudin	9	8	10	57	88	133
	Narembeen	15	15	16	100	288	313
	Narrogin (M)	61	63	67	538	1,255	1,660
	Narrogin	113	119	118	1,057	2,489	3,027
	Northam (M)	13	13	15	143	156	156
	Northam	12	9	9	75	111	118
	Nungarin	24	26	28	182	376	416
	Pingelly	20	22	19	219	674	446
	Qualradang	11	11	10	82	154	177
	Tammin	21	20	18	137	270	220
	Toodyay	(c)	(c)	(c)	(c)	(c)	(c)
	Wandering	(c)	(c)	(c)	(c)	(c)	(c)
	Westonia	24	21	22	180	326	377
	Wickepin	14	18	16	70	187	185
	Williams	22	21	18	153	250	319
	Wyalkatchem	43	51	46	316	619	638
	York (M)						
	York						
	Total, Central Agricultural	758	794	798	5,682	12,560	14,487
<i>Northern Agricultural Statistical Division</i>							
5501	Carnamah	21	21	22	137	286	319
	Chittering	6	8	(c)	21	64	(e)
	Dalwallinu	37	33	35	217	390	487
	Dandaragan						
	Geraldton (M)	128	135	156	1,433	3,287	4,065
	Geraldton-Greenough	11	7	10	48	62	134
	Gingin	9	6	9	37	65	94
	Irwin	10	11	12	95	203	338
	Mingenev	35	46	43	378	952	1,087
	Moora	17	24	25	138	260	389
	Mullewa	24	28	25	142	357	355
	Northampton	23	24	22	154	311	340
	Perenjori	18	18	17	93	186	218
	Three Springs	14	13	18	133	272	276
	Upper Chapman	8	8	(c)	38	97	(c)
	Victoria Plains	13	22	23	65	182	244
	Wongan-Ballidu	24	25	27	199	431	556
	Total, Northern Agricultural	398	429	459	3,328	7,405	9,089

For footnotes see end of this table.

RETAIL SALES STATISTICS—*continued*No. 61.—Retail Establishments and Retail Sales of Goods in each Local Government Area, Statistical Retail Area and Statistical Division—*continued*

Statistical Retail Area No. (a)	Statistical Division and Local Government Area (b)	Number of Establishments			Total Value of Retail Sales £'000		
		1948-49	1952-53	1956-57	1948-49	1952-53	1956-57
<i>Eastern Goldfields Statistical Division</i>							
5601	Coolgardie	26	21	19	161	270	239
	Dundas	55	46	45	362	639	682
	Esperance	23	21	28	137	252	380
	Kalgoorlie (Part)	(d)	(d)	11	(d)	(d)	173
	Laverton	(c)	(c)	(c)	(c)	(c)	(c)
	Leonora	33	28	22	207	337	400
	Menzies	14	11	10	42	66	61
	Phillips River	(c)	(c)	(c)	(c)	(c)	(c)
	Yilgarn	36	53	53	176	443	677
	Total, 5601 (excluding Kalgoorlie and Suburbs)	(e)	(e)	201	(e)	(e)	2,771
5602	Boulder (M.)	105	87	84	928	1,132	1,334
	Kalgoorlie (M.)	231	246	226	2,831	4,192	4,576
	Kalgoorlie (Part)	(d)	(d)	24	(d)	(d)	258
	Total, 5602 (Kalgoorlie and Suburbs)	(e)	(e)	334	(e)	(e)	6,168
	Total, Eastern Goldfields	603	560	535	5,063	7,914	8,939
<i>Central Statistical Division</i>							
5701	Black Range	(c)	(c)	(c)	(c)	(c)	(c)
	Cue	40	33	15	273	342	159
	Meekatharra	23	20	20	140	277	323
	Mount Magnet	17	14	20	120	195	334
	Murchison
	Wiluna	21	16	11	104	114	108
	Yalgoo	(c)	(c)	(c)	(c)	(c)	(c)
	Total, Central	113	96	78	680	1,019	1,048
<i>North-West Statistical Division</i>							
5702	Ashburton	(c)	(c)	(c)	(c)	(c)	(c)
	Carnarvon (M.)	23	35	30	290	794	948
	Gascoyne-Minilya	(c)	(c)
	Shark Bay	(c)	(c)	(c)	(c)
	Upper Gascoyne	(c)	(c)	(c)	(c)
	Total, North-West	30	44	43	356	933	1,140
<i>Pilbara Statistical Division</i>							
5703	Marble Bar	(c)	(c)	(c)	(c)	(c)	(c)
	Nullagine	(c)	(c)	(c)	(c)	(c)	(c)
	Port Hedland	9	10	9	52	262	361
	Roebovrne	7	9	9	52	151	191
	Tableland	7	(c)	179	(c)
	Total, Pilbara	28	36	36	176	707	893
<i>Kimberley Statistical Division</i>							
5704	Broome	20	18	16	192	270	423
	Hall's Creek	(c)	(c)	(c)	(c)	(c)	(c)
	West Kimberley	14	16	15	101	252	395
	Wyndham	(c)	(c)	(c)	(c)	(c)	(c)
	Total, Kimberley	50	51	48	397	778	1,126
Total, excluding Metropolitan	3,430	2,625	3,898	27,556	57,834	71,723	
Total, Western Australia	7,480	7,910	8,801	79,345	163,753	205,112	

(a) For definitions and notes on Statistical Retail Areas see p. 54 (b) Road District—Unless marked (M.), which indicates Municipality. (c) Not available for publication. (d) Separate figures for the parts of Kalgoorlie included in Statistical Retail Areas 5601 and 5602 are not available for 1948-49 and 1952-53. (e) Not available, see note (d) above.



COMMONWEALTH BUREAU OF CENSUS AND STATISTICS
WESTERN AUSTRALIAN OFFICE

Statistical Register
of
Western Australia
for
1958-59

STATISTICAL SUMMARY
FROM 1829

Issued under instructions from
THE RIGHT HONOURABLE THE TREASURER
BY
S. R. GARVER
COMMONWEALTH STATISTICIAN

Compiled by
R. J. LITTLE
DEPUTY COMMONWEALTH STATISTICIAN
AND GOVERNMENT STATISTICIAN

By Authority: ALEX. B. DAVIES, Government Printer

1960

CONTENTS

	Page
Agriculture	17, 18
Banking	9
Barley	17
Births	6
Coal Production	15
Consolidated Revenue and Expenditure	7
Crops	17
Deaths	6
Exports	11 to 15
Factories	19
Finance—Public	7, 8
Private	9
Flour	13, 19
Gold	15
Hay	18
Imports	15
Infant Mortality	6
Insurance	9
Land Settlement	16
List of Statistical Publications	22
Livestock	16
Loan Expenditure	8
Manufacturing	19
Marriages	6
Migration	5
Motor Vehicles—Effective Registrations	11
Oats	17
Population	5
Posts and Telegraphs	10
Public Debt	8
Railways	10
Retail Price Index Numbers	20
Savings Banks	9
Shipping	10
Timber	14, 19
Trade, Total	15
Values of Production	18
Wage Rates—Basic	21
Wheat	12, 17
Wool	16

STATISTICAL SUMMARY FROM 1829

POPULATION AND MIGRATION

(Excluding full-blood aboriginals)

Year	Population at 31st December				Mean Population †		Migration	
	Whole State †			Metropoli- tan ‡	Year ended—		Arrivals	Departures
	Males	Females	Persons	Persons	30th June	31st December		
1829	769	234	1,003				652	
1830	877	295	1,172			(c)	1,125	
1840	1,434	877	2,311				1,23	
1850	3,576	2,310	5,886				203	
1860	9,529	5,698	15,227			15,092	461	450
1870	15,474	9,610	25,084			24,894	268	303
1880	16,559	12,460	29,019			29,350	577	777
1890	28,854	19,648	48,502			47,081	3,567	1,996
1891	32,176	21,001	53,177	(c)	(c)	50,840	6,346	2,667
1892	36,048	22,521	58,569			55,873	7,440	2,978
1893	40,975	23,948	64,923			61,746	8,928	3,716
1894	55,055	26,524	81,579			73,251	25,858	9,923
1895	69,733	30,782	100,515			91,047	29,523	11,163
1896	96,999	39,817	136,816			118,666	55,215	19,324
1897	107,655	52,840	160,495			148,656	43,387	26,367
1898	107,593	59,285	166,878			163,687	32,709	28,845
1899	106,816	63,442	170,258			168,568	20,278	20,287
1900	110,988	69,879	179,967			175,113	24,921	19,078
1901	117,885	75,716	193,601	70,700	180,856	188,135	32,762	20,780
1902	128,370	83,603	211,973	(c)	195,791	204,705	37,860	21,001
1903	134,140	90,608	224,748	(c)	212,968	219,643	30,943	20,216
1904	141,694	97,714	239,408	(c)	226,471	233,963	31,517	19,563
1905	146,498	103,640	250,138	(c)	240,896	246,681	28,791	29,934
1906	148,061	107,112	255,173	95,870	251,112	254,362	25,396	25,077
1907	146,264	108,276	254,540	(c)	255,840	255,510	22,326	27,430
1908	148,447	111,224	259,671	(c)	255,933	257,822	24,594	24,739
1909	151,325	114,350	265,675	(c)	260,355	263,279	24,643	23,537
1910	157,971	118,861	276,832	(c)	266,686	271,019	31,403	25,091
1911	167,993	125,930	293,923	111,400	278,043	286,712	41,359	29,436
1912	173,897	131,724	305,621	(c)	294,364	301,040	38,326	31,982
1913	180,534	139,401	319,935	(c)	307,145	313,383	37,637	29,607
1914	178,978	143,111	322,089	(c)	319,014	322,668	27,270	31,277
1915	170,890	145,773	316,663	(c)	322,996	321,247	20,734	35,187
1916	159,237	147,643	306,880	124,110	317,867	313,066	19,322	34,583
1917	157,532	149,306	306,838	(c)	308,756	306,339	17,822	22,977
1918	159,865	150,318	310,183	(c)	306,804	308,198	24,262	25,190
1919	174,981	152,879	327,860	(c)	311,835	319,955	32,561	18,231
1920	176,895	154,428	331,323	(c)	327,152	330,023	29,930	31,228
1921	178,968	157,580	336,548	155,590	331,973	334,084	29,333	28,435
1922	184,471	161,073	345,544	(c)	337,269	341,375	31,141	27,109
1923	191,131	165,728	356,859	(c)	345,891	350,772	33,835	27,444
1924	197,676	170,648	368,324	(c)	356,751	363,152	35,195	28,768
1925	202,554	174,973	377,527	(c)	368,525	372,970	32,920	28,587
1926	206,797	178,436	385,233	188,260	373,933	380,930	30,732	27,977
1927	215,851	184,046	399,897	(c)	385,750	392,071	35,275	25,700
1928	225,072	189,549	414,621	(c)	399,777	407,576	36,039	26,379
1929	231,361	195,276	426,637	(c)	414,489	420,756	32,847	25,952
1930	232,868	198,742	431,610	(c)	425,785	429,079	32,457	22,910
1931	232,397	201,289	433,686	215,800	431,022	432,347	14,192	16,984
1932	233,049	203,271	436,320	214,880	433,596	435,041	15,446	17,062
1933	234,744	205,988	440,732	209,000	436,798	438,780	(b) 17,261	(b) 17,401
1934	236,140	207,589	443,729	211,000	440,736	442,354	(b) 17,609	(b) 18,988
1935	238,739	210,884	449,623	214,000	444,275	446,874	(b) 19,733	(b) 18,599
1936	240,827	213,373	454,200	217,000	449,728	452,294	(b) 20,590	(b) 21,027
1937	244,050	216,492	460,542	220,000	454,532	457,323	(b) 22,571	(b) 21,561
1938	246,943	219,741	466,684	223,000	460,642	463,808	(b) 23,227	(b) 22,734
1939	249,065	223,315	472,380	227,000	466,896	469,780	(b) 21,195	(b) 20,986
1940	248,734	225,342	474,076	230,000	472,060	473,397	(c)	(c)
1941	246,842	226,371	473,213	230,000	474,180	475,988	(c)	(c)
1942	246,816	229,839	476,655	239,000	474,833	476,619	(c)	(c)
1943	246,389	231,875	478,264	245,000	476,989	476,745	(c)	(c)
1944	249,301	235,474	484,775	253,000	478,271	481,498	(c)	(c)
1945	251,590	238,498	490,088	260,000	484,720	487,510	(b) 20,831	(b) 21,482
1946	255,310	241,663	496,973	268,000	498,982	492,771	(b) 35,547	(b) 35,746
1947	261,653	247,109	508,762	276,000	497,006	502,951	(b) 54,001	(b) 50,640
1948	268,304	253,695	521,999	283,000	508,747	514,621	(b) 63,133	(b) 57,980
1949	280,273	263,911	544,184	296,000	521,932	523,603	(b) 72,127	(b) 58,363
1950	294,758	277,891	572,649	313,000	545,134	557,878	(b) 83,272	(b) 65,586
1951	304,454	285,885	590,339	322,000	570,346	580,317	(b) 79,254	(b) 70,829
1952	316,700	296,235	612,935	335,000	589,887	600,615	(b) 82,663	(b) 69,986
1953	326,372	305,371	631,743	345,000	611,191	621,034	(b) 82,063	(b) 73,805
1954	334,886	314,529	649,415	354,000	630,705	640,140	(b) 82,970	(b) 75,742
1955	345,487	325,268	670,755	365,000	648,930	658,747	(b) 89,201	(b) 79,110
1956	353,082	331,753	684,835	372,000	669,040	677,317	(b) 86,808	(b) 84,067
1957	360,031	340,183	700,214	380,000	684,518	691,723	(b) 84,397	(b) 80,645
1958	366,356	347,227	713,583	387,000	698,548	705,600	(b) 87,522	(b) 85,330
1959	372,252	354,237	726,489	393,000	712,257	718,830	(b) 95,046	(b) 93,754

(a) Figures represent excess of arrivals over departures. (b) These are recorded figures which have not been adjusted for intercensal corrections of population consequent on the 1947 and 1954 Censuses. (c) Not available.
 † Estimates for 1954 and later are based on population at Census of 30th June, 1954, plus natural increase and recorded net migration since that date. Figures are subject to revision after the next Census.
 ‡ Estimated. Figures for 1954 and later years are subject to revision after the next Census.

VITAL STATISTICS
(Excluding full-blood aboriginals)

Year	Numbers			Rates per 1,000 of Mean Population			Infant Mortality	
	Marriages	Births	Deaths	Marriages	Births	Deaths (a)	Number	Rate (b)
1829	(c)	(e)	(c)	(c)	(c)	(c)	(c)	(c)
1830	(c)	(c)	(c)	(c)	(c)	(c)	(c)	(c)
1840	25	54	20	(c)	(c)	(c)	(c)	(c)
1850	37	186	54	(c)	(c)	(c)	(c)	(c)
1860	151	588	209	10.01	38.96	13.85	(c)	(c)
1870	153	615	281	6.15	34.27	15.18	100	117.23
1880	214	933	382	7.29	31.79	13.02	72	77.17
1890	278	1,561	540	5.90	33.16	11.47	140	89.69
1891	413	1,786	869	8.12	35.13	17.09	214	119.82
1892	412	1,848	931	7.37	33.08	16.66	260	140.69
1893	392	2,112	945	6.35	34.20	15.30	250	118.37
1894	482	2,123	1,081	6.58	28.98	14.76	268	126.24
1895	633	2,373	1,604	6.25	26.06	17.62	340	143.28
1896	1,077	2,782	2,020	9.08	23.44	17.42	513	184.40
1897	1,659	4,021	2,643	11.16	27.05	17.78	738	183.54
1898	1,674	4,968	2,716	10.23	30.35	16.59	825	166.06
1899	1,671	5,174	2,324	9.91	30.69	13.79	724	139.93
1900	1,781	5,454	2,240	10.17	31.15	12.79	688	126.15
1901	1,821	5,718	2,519	9.68	30.39	13.39	737	128.89
1902	2,024	6,232	2,823	9.89	30.44	13.79	885	142.01
1903	2,064	6,699	2,788	9.40	30.50	12.69	946	141.22
1904	2,088	7,176	2,817	8.92	30.67	12.04	811	113.02
1905	2,123	7,582	2,709	8.61	30.74	10.98	790	104.19
1906	2,261	7,800	3,084	8.89	30.66	12.12	858	110.00
1907	2,114	7,712	2,931	8.27	30.18	11.47	752	97.51
1908	2,012	7,755	2,879	7.80	30.08	11.17	657	84.72
1909	1,997	7,802	2,704	7.59	28.87	10.27	593	78.01
1910	2,107	7,585	2,740	7.77	27.99	10.11	593	78.18
1911	2,421	8,091	2,923	8.44	28.22	10.19	615	76.01
1912	2,524	8,889	3,335	8.38	28.86	11.08	713	82.06
1913	2,572	9,218	2,934	8.21	29.41	9.36	648	70.30
1914	2,660	9,204	3,043	8.24	28.52	9.43	627	68.12
1915	2,580	9,017	2,992	8.03	28.07	9.31	600	66.54
1916	2,365	8,563	3,085	7.55	27.35	9.85	567	66.22
1917	1,621	7,882	2,769	5.29	25.73	9.04	450	57.09
1918	1,612	7,106	2,833	5.23	23.06	9.19	406	57.13
1919	2,194	6,937	3,590	6.86	21.68	11.22	424	61.12
1920	2,931	8,149	3,388	8.88	24.69	10.27	538	66.02
1921	2,656	7,807	3,480	7.95	23.37	10.42	611	78.26
1922	2,446	8,131	3,167	7.17	23.82	9.28	452	55.59
1923	2,376	7,854	2,930	6.77	22.39	8.35	442	56.02
1924	2,596	8,301	3,263	7.15	22.86	8.99	414	49.87
1925	2,746	8,185	3,315	7.36	21.95	8.89	463	56.57
1926	2,844	8,301	3,350	7.47	21.79	8.79	409	49.27
1927	3,107	8,482	3,393	7.93	21.63	8.65	389	45.86
1928	3,309	8,704	3,640	8.12	21.36	8.93	419	48.14
1929	3,367	9,051	3,930	8.00	21.51	9.34	508	56.13
1930	3,205	9,200	3,774	7.47	21.44	8.80	430	46.74
1931	2,741	8,549	3,681	6.34	19.77	8.51	355	41.53
1932	2,904	7,965	3,715	6.68	18.31	8.54	355	44.57
1933	3,374	7,874	3,790	7.69	17.95	8.64	290	36.83
1934	3,682	7,801	4,076	8.32	17.64	9.21	319	40.89
1935	3,940	8,119	4,118	8.82	18.17	9.22	326	40.15
1936	4,242	8,479	4,230	9.38	18.75	9.35	358	42.22
1937	4,169	8,600	4,065	9.12	18.82	8.89	323	37.52
1938	4,153	9,141	4,234	8.95	19.71	9.13	309	33.80
1939	4,195	9,036	4,336	8.93	19.23	9.23	369	40.84
1940	5,234	9,121	4,486	11.06	19.27	9.48	403	44.18
1941	5,074	10,118	4,769	10.71	21.35	10.06	357	35.28
1942	5,441	9,901	5,076	11.42	20.77	10.65	365	36.86
1943	4,528	10,481	4,587	9.50	21.98	9.62	342	32.63
1944	4,506	10,870	4,478	9.36	22.58	9.30	354	32.57
1945	3,788	10,672	4,712	7.77	21.89	9.67	315	29.52
1946	5,171	12,105	4,753	10.49	24.57	9.65	376	31.06
1947	5,282	12,874	4,723	10.50	25.60	9.39	398	30.92
1948	5,186	12,931	4,685	10.08	25.13	9.10	331	25.60
1949	4,951	13,511	4,790	9.30	25.37	8.99	357	26.42
1950	5,434	14,228	5,058	9.74	25.50	9.07	386	27.13
1951	5,390	14,794	5,283	9.29	25.49	9.11	425	28.73
1952	5,389	15,413	5,209	8.97	25.66	8.67	384	24.91
1953	5,032	15,862	5,072	8.10	25.54	8.17	378	23.83
1954	5,204	15,928	5,364	8.13	24.88	8.38	359	22.54
1955	5,145	16,623	5,379	7.81	25.23	8.17	373	22.44
1956	5,080	16,916	5,572	7.50	24.98	8.23	384	22.70
1957	4,897	16,924	5,297	7.08	24.47	7.66	357	21.09
1958	5,038	16,731	5,554	7.14	23.71	7.87	360	21.52
1959	5,387	17,111	5,497	7.49	23.80	7.65	345	20.16

(a) Excludes deaths of defence personnel from September, 1939 to June, 1947.

(b) Deaths under one year of age per 1,000 live births.

(c) Not available.

PUBLIC REVENUE AND EXPENDITURE

Year (a)	Consolidated Revenue Fund								Total Expendi- ture
	Revenue from—			Total Revenue	Expenditure on—				
	Land (including Land Tax)	Mining	Timber		Lands and Surveys	Agricul- ture Generally	Mining	Woods and Forests (b)	
£	£	£	£	£	£	£	£	£	
1840	2,639	16,827	769	15,098
1850	1,994	19,138	2,105	16,657
1860	16,712	69,863	2,194	61,745
1870	19,428	26	649	98,132	5,803	113,046
1880	34,693	207	852	180,049	7,670	204,337
1890	103,244	4,029	1,140	414,314	15,702	3,522	401,737
1900	118,462	106,589	11,064	2,875,396	45,307	6,304	63,069	2,571	2,615,675
1901	138,654	94,632	18,006	3,080,580	56,316	11,093	66,437	2,724	3,164,147
1902	128,746	113,644	16,992	3,690,585	58,986	12,104	62,231	3,363	3,491,016
1903	130,123	47,532	21,444	3,996,470	69,441	45,442	64,432	4,153	3,886,802
1904	147,723	44,026	20,152	3,978,468	114,084	49,087	156,647	3,988	4,127,973
1905	160,042	36,112	18,588	4,019,066	131,259	39,596	168,699	4,864	4,145,625
1906	170,384	34,674	21,122	3,973,050	112,793	49,310	75,344	5,785	4,047,461
1907	197,798	34,067	21,482	3,837,604	102,775	42,646	69,867	6,271	3,931,715
1908	222,286	31,434	23,499	3,893,863	102,147	46,077	71,572	8,802	3,898,003
1909	263,252	32,024	26,616	3,816,271	112,759	50,306	64,655	9,031	3,906,679
1910	298,990	32,227	27,705	4,274,424	72,297	47,481	60,598	8,531	4,060,610
1911	366,138	38,189	34,668	3,850,440	80,382	54,028	68,161	8,861	3,734,448
1912	360,874	29,294	40,983	3,966,673	90,792	63,205	70,553	10,469	4,101,082
1913	364,693	26,200	43,439	4,596,659	83,150	87,122	68,190	11,463	4,787,063
1914	379,334	26,400	44,929	5,205,343	71,904	59,392	66,333	12,093	5,340,754
1915	366,305	23,669	43,003	5,140,725	62,093	48,363	59,940	10,458	5,706,542
1916	370,387	23,408	35,366	5,356,978	45,565	46,275	62,694	8,565	5,705,201
1917	324,654	20,546	27,379	4,577,007	46,286	57,600	64,698	10,087	5,276,764
1918	320,756	19,291	39,248	4,622,536	46,326	54,438	60,030	11,230	5,328,279
1919	334,786	17,643	26,818	4,944,850	44,703	62,455	57,302	10,873	5,596,865
1920	377,155	24,560	54,010	5,863,501	59,816	68,410	69,958	36,119	6,531,725
1921	400,153	24,108	70,796	6,789,565	90,182	65,863	73,551	50,128	7,476,291
1922	381,278	22,929	73,530	6,907,107	108,192	58,974	65,684	58,142	7,639,242
1923	391,343	19,880	72,095	7,207,492	101,056	56,398	66,447	56,846	7,612,856
1924	401,683	17,376	115,947	7,865,594	100,897	59,656	63,002	81,050	8,094,753
1925	447,975	16,328	151,787	8,381,446	82,963	63,225	61,481	85,410	8,439,844
1926	482,621	16,305	188,641	8,808,166	72,689	70,487	68,492	112,978	8,907,309
1927	497,946	16,689	183,692	9,750,833	72,191	77,963	86,160	110,173	9,722,588
1928	558,189	18,812	197,026	9,807,949	69,141	85,881	102,066	113,061	9,834,415
1929	539,526	17,724	153,533	9,947,951	71,843	93,851	102,148	95,489	10,223,919
1930	518,727	16,380	148,822	9,750,515	72,823	98,645	105,116	109,321	10,268,518
1931	404,020	17,557	85,762	8,686,756	64,306	77,547	105,141	37,582	10,107,295
1932	355,865	16,906	52,220	8,035,316	52,045	64,918	102,252	32,794	9,593,212
1933	328,375	20,304	61,435	8,332,153	48,001	65,061	87,424	31,651	9,196,234
1934	320,829	27,768	83,194	8,481,697	46,616	66,640	109,985	42,165	9,270,609
1935	372,583	45,049	110,504	9,331,430	47,823	75,535	120,665	53,794	9,498,525
1936	324,513	42,242	134,318	10,033,721	51,094	87,254	145,720	65,323	9,945,343
1937	306,360	41,838	155,469	10,185,433	51,743	100,419	144,092	73,227	10,556,638
1938	294,683	38,884	165,126	10,819,042	52,237	118,174	142,504	83,080	10,829,735
1939	253,405	41,201	137,395	10,949,660	56,765	117,049	144,103	76,708	11,170,102
1940	232,637	39,893	143,585	11,119,943	56,077	112,640	139,698	79,230	11,266,768
1941	255,253	34,559	151,079	11,432,068	56,585	108,885	129,847	83,160	11,420,957
1942	263,612	32,579	105,083	11,940,149	54,202	107,559	123,341	80,797	11,938,381
1943	289,832	21,708	137,596	13,151,678	55,353	105,370	112,264	117,659	13,127,242
1944	321,774	21,873	128,733	13,589,176	61,392	112,529	113,507	163,841	13,551,154
1945	308,747	20,089	137,840	13,953,830	65,122	132,920	128,016	199,440	13,949,340
1946	304,758	26,306	134,749	14,407,557	85,028	168,518	133,482	199,900	14,407,557
1947	364,646	37,750	236,442	14,980,875	119,910	182,292	162,539	216,649	15,028,427
1948	433,148	36,606	242,363	17,710,310	159,884	211,363	185,657	208,294	18,062,392
1949	460,347	42,318	182,654	20,560,646	186,163	257,363	193,802	182,616	21,377,907
1950	481,359	43,512	248,684	25,810,961	283,834	345,789	208,362	241,083	25,787,203
1951	465,169	43,242	287,141	28,156,181	295,370	400,394	246,780	280,389	27,996,834
1952	466,936	45,258	346,962	33,955,157	407,321	492,858	281,995	385,287	34,546,768
1953	520,709	51,444	453,287	38,884,236	437,517	551,697	349,160	525,819	39,392,119
1954	648,586	62,498	550,180	43,145,840	541,390	612,574	392,321	536,749	43,248,519
1955	768,327	65,477	563,702	45,719,846	560,750	667,655	357,224	594,989	46,203,889
1956	833,008	78,808	866,424	49,612,406	618,431	750,801	379,170	1,075,688	51,443,237
1957	1,280,325	68,832	875,361	54,330,934	726,226	862,224	408,652	1,077,657	56,243,592
1958	1,707,173	74,392	898,361	57,053,977	764,361	881,423	412,702	1,149,031	58,177,307
1959	1,625,139	92,266	911,711	60,068,237	770,334	920,794	414,175	1,144,547	61,752,970

(a) Calendar years to 1890, thence years ended 30th June.

(b) Includes expenditure under Special Act

NET EXPENDITURE FROM LOAN FUNDS, AND PUBLIC DEBT

Year (a)	(e) Net Expenditure from Loan Funds on—					Public Debt (as at end of year)				
	Railways and Tramways	Electricity supply	Harbours, Rivers, Light- houses, etc.	Water Supply and Sewerage (including Irrigation and Coun- try Water Supplies)	Public Buildings	Total Ex- penditure from Loans	Gross Amount outstand- ing (d)	Sinking Fund	Approx- imate Net Indebted- ness Per Head of Population 30th June	
	£	£	£	£	£	£	£	£	£	
1860	1,750	(h)	
1870	
1880	(e) 274,320	(f) 19,016	(f) 400,856	361,000	(h)	(h)	
1890	1,497	3,011	760	(b) 37,837	15,906	1,367,445	85,107	27-70	
1900	151,111	197,488	474,615	878,329	11,674,640	377,161	68-55	
1901	332,729	214,830	872,800	1,495,292	12,709,430	431,478	64-97	
1902	578,985	182,962	731,989	1,545,823	14,942,310	486,737	70-28	
1903	1,059,418	138,422	413,435	1,665,901	15,627,298	655,069	67-99	
1904	443,339	84,145	130,442	710,629	16,090,288	864,752	64-69	
1905	348,327	96,296	469	654,353	16,642,773	1,073,844	62-86	
1906	219,937	28,455	18,681	3,248	372,442	18,058,553	1,320,603	65-60	
1907	329,527	96,050	91,708	112,098	900,964	19,222,638	1,600,043	68-98	
1908	305,817	73,464	127,886	108,595	733,745	20,493,618	1,904,434	71-97	
1909	547,639	81,185	114,540	97,171	1,012,208	21,951,753	2,233,385	74-83	
1910	454,121	86,792	99,268	75,894	1,028,995	23,287,453	2,569,707	76-40	
1911	(g) 908,968	(g) 33,275	(g) 153,592	(g) 52,909	(g) 1,556,912	23,703,953	2,544,812	73-51	
1912	1,320,309	185,764	124,989	130,846	2,309,552	26,283,523	2,918,734	77-39	
1913	1,993,901	150,499	395,115	70,132	3,409,218	30,276,436	3,309,345	86-10	
1914	1,166,584	89,870	332,110	44,166	2,913,010	34,420,181	3,692,103	95-07	
1915	693,118	165,360	248,142	81,004	2,521,600	37,022,622	4,068,888	102-52	
1916	447,553	109,228	165,543	40,661	1,584,642	39,139,676	4,528,432	110-66	
1917	337,472	121,858	76,485	23,350	855,183	40,914,826	5,035,961	116-21	
1918	207,973	84,933	68,248	17,537	1,054,178	42,304,001	5,570,853	119-32	
1919	187,345	69,948	46,637	21,570	1,049,736	43,637,076	6,139,008	117-32	
1920	121,149	102,177	47,080	10,603	2,663,320	46,822,003	6,827,878	121-13	
1921	198,926	118,333	213,608	24,963	2,586,404	49,039,667	7,641,564	124-08	
1922	603,476	91,641	217,579	44,440	2,454,925	54,959,778	8,370,160	137-01	
1923	679,375	120,140	200,856	18,680	3,389,299	58,485,854	8,781,051	142-78	
1924	651,519	139,014	435,665	88,595	3,936,833	62,765,782	9,373,571	146-68	
1925	621,335	181,012	505,295	91,140	4,099,201	64,493,261	9,985,031	146-20	
1926	769,774	219,303	678,461	77,795	4,078,686	70,010,921	10,654,493	155-75	
1927	779,421	191,187	441,845	117,483	3,980,201	70,606,175	8,756,936	157-73	
1928	951,134	264,860	566,021	127,764	4,198,362	76,427,764	8,899,080	165-55	
1929	912,481	263,847	545,839	91,079	3,940,752	69,355,449	9,912,276	162-36	
1930	909,370	264,360	305,056	54,108	3,645,725	71,194,325	1,040,463	163-49	
1931	439,015	128,599	209,964	Cr. 41	1,505,846	76,564,885	1,310,369	174-13	
1932	131,448	77,490	575,903	1,312,242	79,707,953	1,308,906	180-18	
1933	187,014	242,279	677,622	34,628	2,060,530	83,514,698	1,346,549	187-23	
1934	329,440	246,068	803,201	98,009	2,648,501	85,847,802	371,412	193-05	
1935	498,344	304,941	1,077,273	106,399	2,538,213	88,590,176	523,815	196-94	
1936	472,779	300,955	1,243,406	84,422	2,451,707	90,344,055	569,184	198-40	
1937	245,422	175,991	1,151,369	89,126	2,032,224	92,332,855	645,906	200-52	
1938	474,861	100,540	921,550	91,678	2,160,480	93,711,941	307,211	201-31	
1939	220,644	92,014	888,708	114,788	1,638,184	95,472,601	359,665	202-35	
1940	100,205	51,758	807,293	366,017	1,812,079	96,230,399	303,976	202-70	
1941	106,958	8,801	76,098	153,047	1,409,314	97,791,724	573,576	204-76	
1942	55,250	12,578	55,668	302,547	679,720	97,359,245	267,426	203-55	
1943	78,593	46,137	66,258	49,857	27,432	96,988,206	173,515	203-70	
1944	24,340	15,357	Cr. 71,613	37,661	82,979	105,845	96,478,295	70,159	200-21
1945	69,985	5,381	30,519	74,836	120,395	546,902	95,894,885	127,093	196-37
1946	70,924	104,060	37,609	236,486	225,298	812,263	96,925,931	503,996	195-78
1947	267,740	166,054	86,436	726,741	386,101	2,043,627	99,002,301	545,284	195-94
1948	338,062	735,697	158,232	693,878	548,505	2,537,002	100,274,741	154,496	194-38
1949	456,477	1,065,343	224,499	813,227	549,572	3,580,294	103,688,743	62,822	194-72
1950	2,248,183	2,345,719	401,853	1,001,043	678,299	8,104,696	109,550,142	70,980	196-52
1951	1,861,324	3,295,712	582,213	2,045,312	1,001,695	10,326,594	123,186,766	8,346	212-26
1952	7,599,037	3,341,916	1,346,808	2,401,331	1,364,556	17,758,295	138,288,531	323,313	230-01
1953	6,766,730	89,576	1,210,975	2,429,186	2,716,163	17,606,337	153,072,170	930,677	245-19
1954	5,647,407	703,104	1,163,776	1,969,720	1,572,045	14,193,974	165,782,545	410,841	258-51
1955	4,875,814	705,000	960,011	2,830,321	1,996,616	14,730,970	177,881,349	221,058	269-81
1956	3,069,649	1,024,690	819,147	2,758,108	2,093,645	13,314,315	188,732,740	122,377	278-44
1957	2,759,379	2,100,000	475,057	3,559,439	2,799,502	16,275,011	205,145,043	55,918	296-42
1958	2,104,682	1,240,000	699,109	3,847,128	2,945,308	14,135,785	218,428,444	73,659	309-61
1959	2,455,615	1,100,000	713,790	4,197,363	3,704,970	16,171,125	232,118,579	86,437	322-64

(a) Calendar years to 1890, thence years ended 30th June. Sinking Fund is at 31st March from 1893 to 1928.

(b) Inclusive of prior to 1890. (c) From 1928 includes expenditure from Loan Suspense Account. (d) Reduction of Public Debt in 1929 is due to cancellation of Western Australian Stocks held by Sinking Fund Trustees in accordance with Financial Agreement Act. (e) Total amount for the years 1877 to 1881. (f) Total amount for the years 1872 to 1881. (g) Including re-adjustments for previous years. (h) Not available.

PRIVATE FINANCE

Year	Cheque-paying Banks (Weekly Average over year) (a)			Savings Banks (b)		Insurance			
	De-positors' Balances	Loans, Advances and Bills Discounted	Bank Clearings (Weekly Averages) (f)	Accounts open at end of period	Amounts due to Depositors at end of period	Life		General (g) †	
						Policies Existing at end of Year		Gross Premiums	Gross Claims..
						Sum Assured			
Ordinary	Industrial								
	£'000	£'000	£'000	No.	£	£'000	£'000	£	£
1870	(e)	(e)	(c)	896	13,582	(c)	(c)		
1880	(e)	(e)		1,299	22,724				
1890	952	1,404		3,014	34,616				
1900	4,391	2,757		33,646	1,299,144				
1901	4,437	3,061	39,318	1,618,359	3,816	238			
1902	4,796	3,224	45,108	1,889,082	4,337	261			
1903	4,792	3,651	48,008	1,988,624	4,925	264			
1904	4,734	3,855	54,873	2,079,763	5,344	266			
1905	5,098	4,111	59,764	2,207,296	5,557	353			
1906	5,551	4,614	63,573	2,316,161	5,626	395		(e)	
1907	5,348	5,062	66,737	2,633,135	5,621	355		(e)	
1908	4,985	5,451	70,340	2,881,189	5,773	445		(e)	
1909	5,116	5,488	75,852	3,055,575	5,937	481		(e)	
1910	6,314	6,114	84,262	3,477,708	6,359	585		(e)	
1911	7,165	7,500	97,147	4,088,800	6,998	684			
1912	6,697	8,412	108,622	4,400,398	7,462	831			
1913	6,420	8,176	121,201	4,675,097	7,638	1,009			
1914	6,894	8,317	134,510	4,925,454	7,921	1,134			
1915	7,615	8,709	144,777	5,142,291	8,029	1,225			
1916	8,049	9,317	156,458	5,333,463	8,330	1,365			
1917	8,589	9,143	171,207	5,841,611	8,820	1,521			
1918	9,687	9,585	182,140	6,290,028	9,051	1,728	360,648	98,065	
1919	10,803	10,414	196,584	7,002,474	9,925	1,963	391,380	151,675	
1920	12,371	10,797	211,415	7,257,840	10,820	2,045	401,706	147,620	
							539,944	184,067	
1921	12,002	10,916	226,468	7,716,529	12,091	2,349	556,185	341,919	
1922	12,260	10,766	237,505	7,759,317	12,793	2,594	597,675	328,867	
1923	12,674	10,398	250,214	8,033,420	13,772	2,854	620,861	217,530	
1924	13,122	11,656	264,842	8,218,147	14,655	3,180	764,152	271,565	
1925	13,600	12,048	277,701	8,303,934	15,870	3,405	834,380	361,979	
1926	(d) 14,444	(d) 12,872	292,353	8,969,824	16,985	3,658	916,606	450,339	
1927	14,651	14,617	309,176	9,694,396	18,139	4,021	(d) 415,339	(d) 216,225	
1928	15,513	15,296	330,284	10,645,373	19,463	4,375	1,055,624	600,194	
1929	13,405	17,240	350,046	11,609,190	20,634	4,683	1,195,525	602,706	
1930	12,762	20,886	1,707	367,665	11,728,617	20,828	4,502	1,226,101	581,607
1931	12,228	20,818	1,368	371,662	10,867,422	19,953	4,177	957,008	485,620
1932	14,281	19,646	1,446	206,997	10,217,739	19,591	4,293	846,498	327,445
1933	14,892	19,217	1,528	194,095	10,064,464	19,724	4,459	893,218	397,817
1934	16,426	19,371	1,622	192,915	10,398,972	20,315	4,697	872,956	400,446
1935	18,103	20,531	1,815	197,611	10,929,010	21,449	4,973	964,609	454,809
1936	19,366	21,616	1,947	208,990	11,517,220	22,704	5,344	1,087,779	507,335
1937	19,732	22,266	2,011	217,247	11,834,794	24,428	5,687	1,205,146	682,812
1938	20,615	22,571	2,092	225,118	12,037,486	25,826	5,972	1,320,314	762,869
1939	20,590	23,887	2,059	232,564	12,396,191	26,926	6,304	1,372,956	730,778
1940	21,110	23,765	2,293	233,649	11,860,151	27,354	6,543	1,441,950	720,969
1941	23,549	22,809	2,234	238,820	12,521,159	27,921	6,938	1,395,903	618,153
1942	25,959	21,819	2,398	250,153	13,821,138	27,940	7,656	1,402,777	622,303
1943	30,568	18,914	2,638	279,469	18,884,330	28,932	8,328	1,173,589	507,033
1944	35,764	16,731	2,774	301,225	25,790,714	30,690	8,981	1,184,443	448,445
1945	37,423	15,752	2,907	316,565	31,763,170	33,127	9,512	1,282,270	577,196
1946	(e) 33,326	(e) 16,863	3,637	340,737	38,289,087	38,804	10,518	1,444,946	611,433
1947	36,245	22,694	4,341	349,091	36,625,137	44,008	11,527	1,751,278	868,571
1948	41,016	24,377	5,519	358,709	36,182,591	49,446	12,569	2,093,779	1,044,528
1949	50,486	24,952	6,607	365,130	37,534,968	55,606	13,563	2,535,463	1,026,541
1950	53,229	27,650	8,829	378,670	39,612,361	63,166	14,752	2,956,479	1,220,179
1951	74,622	33,340	11,403	392,790	44,672,327	74,362	16,230	3,679,886	1,670,488
1952	85,461	41,676	11,466	403,678	47,170,835	85,504	17,628	4,678,956	2,030,471
1953	85,117	43,676	12,341	414,288	49,794,288	97,750	19,055	5,368,019	2,726,318
1954	90,932	53,214	13,692	422,480	52,614,379	110,784	20,120	5,713,329	2,637,919
1955	90,448	68,915	13,793	426,637	53,628,939	125,772	20,744	6,281,459	3,140,606
1956	87,250	71,293	14,538	446,419	57,933,790	141,069	21,057	6,772,858	3,562,896
1957	92,789	67,537	15,569	473,548	62,693,286	158,632	21,207	6,896,208	4,101,225
1958	93,239	70,599	15,163	497,690	65,948,351	176,180	21,502	7,800,541	3,903,656
1959	90,150	73,553	17,177	527,079	71,499,134	†	†	8,584,513	4,582,351

(a) Averages based on amounts as at close of business each week. Figures subsequent to 1926 are for the years ended 30th June. Particulars are included for the Commonwealth Trading Bank of Australia and from 1946 onwards, for the Rural and Industries Bank of Western Australia (Rural Department only). (b) Figures for 1893 and subsequent years are for the year ended 30th June. (c) Particulars not available. (d) Particulars for half-year ended 30th June. (e) Average for September to June only. (f) Particulars are for the calendar years. (g) Up to 1926 particulars are for calendar years, thereafter years ended 30th June. † Particulars not yet available. ‡ Exclusive of particulars of the Motor Vehicle Insurance Trust which commenced operations on 1st July, 1949.

TRANSPORT AND COMMUNICATION

Year	State Government Railways (a)				Private Railways	Posts and Telegraphs (d)			Shipping (i)	
	Route Mileage at end of Year (b)	Gross Receipts (j)	Working Expenses (j)	Tonnage of Paying Goods and Livestock Carried	Miles open at end of Year (c)	Telegraph and Telephone Lines (e)	Post, Telegraph and Telephone (f)		Vessels—Cleared to Ports outside the State	
							Re-ceipts	Expendi-ture	Number	Net Tonnage
	£	£	Tons		Miles	£	£		Ton	
1870	4,226	7,105	131	67,730
1880	34	2,626	3,851	2,465	38	1,568	13,014	29,908	168	126,444
1890	188	45,113	51,640	60,692	385	2,961	26,594	36,609	267	420,327
1900	1,355	1,259,512	861,470	1,984,040	623	6,053	206,475	248,877	747	1,606,332
1901	1,355	1,353,704	1,044,920	1,719,720	629	6,173	218,818	251,289	901	1,872,027
1902	1,360	1,521,429	1,256,370	1,888,146	629	6,112	232,591	259,499	765	1,686,905
1903	1,516	1,553,485	1,247,873	1,795,019	627	6,079	221,323	277,021	703	1,662,741
1904	1,541	1,688,084	1,179,624	2,057,270	655	6,199	235,664	305,225	655	1,777,186
1905	1,605	1,610,129	1,256,003	2,154,275	694	6,389	263,666	302,150	656	1,828,256
1906	1,612	1,634,444	1,201,753	2,096,514	743	6,451	259,735	295,300	609	1,792,176
1907	1,764	1,537,333	1,135,907	2,091,376	765	6,686	260,650	319,141	597	1,760,338
1908	1,943	1,501,925	1,007,732	2,058,741	798	6,868	272,179	346,198	592	1,816,805
1909	2,045	1,608,436	973,871	1,997,100	842	6,719	276,668	336,001	626	2,054,189
1910	2,145	1,637,334	1,096,908	2,241,859	902	7,480	306,312	392,469	750	2,372,260
1911	2,376	1,844,419	1,216,477	2,488,844	948	7,580	314,357	452,140	781	2,566,090
1912	2,598	1,884,604	1,343,977	2,542,087	981	7,758	320,935	493,925	765	2,614,127
1913	2,854	2,037,853	1,506,600	2,866,241	952	8,513	336,422	632,601	873	3,022,958
1914	2,967	2,257,011	1,572,008	3,170,144	960	8,804	343,879	571,090	827	3,179,870
1915	3,332	2,058,244	1,497,826	2,523,859	976	(h)	346,102	543,900	652	2,384,122
1916	3,332	2,088,110	1,511,655	2,554,858	993	8,791	367,178	526,084	689	2,492,875
1917	3,425	1,877,382	1,448,451	2,400,244	1,010	8,342	380,271	486,698	731	2,557,986
1918	3,491	1,816,388	1,451,334	2,259,070	983	8,313	389,022	444,864	635	2,102,295
1919	3,539	1,872,997	1,567,991	2,379,403	898	8,328	451,636	462,848	316	2,111,894
1920	3,539	2,291,876	2,000,473	2,613,606	918	8,270	442,975	533,533	729	2,659,302
1921	3,539	2,720,032	2,422,004	2,604,068	895	8,318	541,882	618,130	789	2,825,586
1922	3,539	2,827,856	2,328,843	2,548,258	878	8,413	592,112	736,691	874	3,231,366
1923	3,555	2,015,985	2,210,348	2,624,320	865	8,706	607,630	862,737	709	3,087,146
1924	3,629	3,227,371	2,297,980	3,023,299	812	10,098	608,306	1,305,560	673	3,101,166
1925	3,733	3,359,501	2,355,087	3,284,915	860	11,031	634,985	971,375	805	3,657,529
1926	3,865	3,337,292	2,509,049	3,237,496	884	11,402	679,879	1,026,949	865	3,256,132
1927	3,918	3,607,989	2,685,693	3,438,587	872	11,858	740,218	937,450	799	3,796,564
1928	3,977	3,858,051	2,910,811	3,697,648	838	11,526	799,031	963,141	812	3,806,078
1929	4,079	3,799,763	3,055,446	3,670,147	842	11,691	845,638	915,498	808	3,674,298
1930	4,111	3,659,203	3,112,895	3,530,188	847	11,804	908,993	920,429	794	3,932,476
1931	4,181	3,198,913	2,610,839	3,153,525	826	11,812	835,996	812,922	742	3,686,229
1932	4,235	2,922,385	2,123,281	2,847,568	830	11,699	788,063	619,427	694	3,530,279
1933	4,338	2,932,140	2,111,588	2,840,077	845	11,723	819,668	632,767	691	3,563,679
1934	4,360	2,919,315	2,186,506	2,652,247	854	11,785	848,021	668,246	683	3,567,884
1935	4,359	3,311,839	2,382,744	2,908,481	869	11,505	922,263	733,576	730	3,775,162
1936	4,358	3,446,161	2,488,117	2,886,648	880	11,532	974,601	826,539	725	3,831,105
1937	4,357	3,462,037	2,620,093	2,798,448	873	12,090	1,038,894	911,309	761	3,753,586
1938	4,376	3,677,850	2,709,914	3,061,921	854	12,057	1,081,641	922,402	866	4,111,171
1939	4,378	3,599,143	2,911,570	2,859,141	844	12,071	1,108,315	1,016,764	930	4,326,529
1940	4,381	3,555,982	2,828,329	2,658,376	831	12,040	1,117,395	994,509	805	3,751,135
1941	4,381	3,571,828	2,757,891	2,603,857	815	12,080	1,149,839	1,000,181	566	3,037,389
1942	4,381	3,996,312	3,025,919	2,638,469	818	12,118	1,300,674	1,048,689	492	2,507,742
1943	4,381	4,417,907	3,447,512	2,504,682	849	12,164	1,537,970	1,280,582	312	1,467,495
1944	4,381	4,386,523	3,795,929	2,560,137	829	12,523	1,635,564	1,295,764	385	1,579,656
1945	4,381	4,276,250	3,764,290	2,904,431	798	12,435	1,632,022	1,308,433	382	1,528,336
1946	4,381	4,108,718	4,026,766	2,727,702	706	12,429	1,731,309	1,663,680	490	2,472,948
1947	4,348	4,045,935	4,423,801	2,576,936	759	12,423	1,845,239	1,663,976	572	2,646,285
1948	4,348	4,598,986	5,570,000	2,857,573	739	12,661	1,961,377	2,204,194	762	3,431,319
1949	4,321	5,214,844	6,702,254	2,736,720	734	12,874	2,066,248	2,893,111	950	4,677,867
1950	4,252	6,472,940	7,501,395	2,843,292	714	14,439	2,369,391	3,534,606	1,060	5,271,814
1951	4,228	7,196,214	8,618,863	3,033,213	752	14,120	2,755,706	4,537,866	1,060	5,552,156
1952	4,113	9,163,532	10,601,917	3,062,641	752	14,598	3,644,986	5,409,820	1,045	5,523,959
1953	4,108	7,972,260	12,087,333	2,618,806	724	14,904	3,895,850	5,474,039	1,027	5,413,420
1954	4,111	11,374,307	13,756,109	3,205,958	758	14,946	4,180,297	5,813,979	1,003	5,315,041
1955	4,111	12,530,410	13,935,329	3,406,634	748	15,149	4,826,821	5,929,854	1,138	6,154,422
1956	4,119	13,274,166	14,993,054	3,792,856	726	15,284	5,200,922	6,949,352	1,258	6,754,321
1957	4,117	14,044,111	16,011,316	4,223,031	705	15,432	5,530,000	5,667,000	1,248	6,543,365
1958	4,117	12,975,176	14,842,662	3,588,914	575	15,579	5,988,261	6,025,718	1,222	6,502,096
1959	4,117	13,699,803	14,932,503	3,913,167	575	15,690	6,322,460	6,419,490	1,284	6,613,454

(a) From 1900, year ended 30th June.

(b) Exclusive of lines used by Government Timber Mills which in 1950 totalled 125 miles.

(c) Including length of lines open for general passenger traffic, which from 1894 to 1959 was 277 miles.

(d) From 1901, under control of Commonwealth Government.

(e) As at end of year.

(f) From 1916, year ended 30th June. From 1935, figures represent Pole Route Mileage.

(g) Half-year ended 30th June.

(h) Complete records not available.

(i) From 1915, year ended 30th June.

(j) Includes operations of Railway Road Services which commenced in November, 1941.

TRANSPORT, ETC.—continued; EXPORTS OF CERTAIN COMMODITIES
(INCLUDING SHIPS' STORES)

Year (a)	Motor Vehicles—Effective Registrations as at 30th June †				Wool Exports			
	Cars	Wagons, Vans, Utilities	Buses	Motor Cycles	Greasy (c)		Scoured	
					Quantity	Value	Quantity	Value
	No.	No.	No.	No.	lb.	£	lb.	£
1840					50,000	2,500		
1850					309,640	15,482		
1860					656,815	49,261	(d)	(d)
1870					1,787,812	89,390		
1880					4,342,606	271,412		
1890					6,969,380	261,352		
1900					8,658,343	252,535	436,400	18,183
1901					12,867,770	348,502	711,193	29,683
1902					12,484,361	429,150	447,910	28,928
1903					12,501,804	416,726	405,261	27,017
1904					11,914,085	399,498	299,550	19,897
1905					17,033,579	571,632	349,509	23,240
1906					14,678,076	578,364	363,528	24,716
1907	(e)				19,914,451	791,485	295,732	20,603
1908					20,302,976	619,715	440,069	17,293
1909					26,430,526	975,287	714,053	37,353
1910		(e)	(e)	(e)	25,777,153	946,976	420,056	19,894
1911							24,981,375	917,517
1912				27,901,770	1,026,041	225,330	9,625	
1913				25,504,884	966,513	227,465	10,305	
1914(b)				4,845,635	180,421	35,436	1,618	
1915				23,905,597	812,869	99,210	4,761	
1916				28,868,646	1,258,577	234,808	14,606	
1917				24,327,307	1,415,519	77,976	4,772	
1918	2,538			10,519,055	528,192	112,967	7,627	
1919	2,938			29,022,006	1,887,635	622,550	64,506	
1920	3,404			56,284,119	3,606,849	3,316,416	328,257	
1921	4,181			42,047,567	2,296,593	1,083,810	91,526	
1922	4,408			54,511,990	2,836,610	4,180,513	365,535	
1923	7,280			39,275,458	2,993,029	2,650,590	239,567	
1924	11,162			42,358,624	4,014,014	1,516,384	223,138	
1925	15,261			33,722,363	3,514,835	1,293,383	221,465	
1926	20,011			48,023,588	3,351,405	1,665,500	176,660	
1927	19,451	5,741		52,130,709	3,347,220	1,656,846	171,093	
1928	24,205	7,971	78	60,401,951	4,866,755	838,905	95,802	
1929	27,174	9,516	251	56,202,277	3,807,439	843,409	103,302	
1930	31,130	11,096	262	61,777,499	2,711,016	1,024,994	68,097	
1931	27,741	10,571	309	69,397,449	2,325,894	1,385,684	60,644	
1932	28,608	11,802	292	64,591,198	2,269,826	1,965,598	75,744	
1933	27,969	12,344	282	68,191,868	2,435,068	2,695,264	117,924	
1934	28,761	13,642	295	69,997,609	4,565,408	2,728,112	245,438	
1935	30,578	15,179	361	80,550,382	3,239,585	3,451,156	174,004	
1936	32,329	17,023	334	78,487,989	4,446,016	3,081,405	225,720	
1937	34,180	19,608	337	58,323,998	3,926,932	2,447,923	237,501	
1938	36,386	22,273	323	53,451,966	2,938,571	2,705,782	222,969	
1939	38,039	24,163	278	68,408,797	3,035,899	3,605,920	234,681	
1940	38,907	24,745	281	65,279,119	3,801,266	3,648,086	330,609	
1941	36,965	24,493	295	19,982,826	1,300,647	2,798,895	258,938	
1942	29,022	21,341	284	75,738,857	4,918,206	4,687,597	514,835	
1943	29,750	20,869	320	28,513,716	2,081,357	2,731,336	297,170	
1944	30,295	22,183	276	68,663,427	5,420,995	4,618,630	458,592	
1945	30,635	23,649	294	4,501	52,057,795	4,041,137	4,885,497	512,302
1946	31,408	28,590	314	6,799	108,180,425	8,567,873	11,746,396	1,389,157
1947	32,879	31,782	335	8,199	75,186,771	7,780,467	17,456,798	2,479,906
1948	35,596	34,822	463	8,877	80,204,830	13,900,549	16,072,580	2,271,435
1949	40,119	38,247	654	10,974	85,919,353	18,358,654	13,588,435	3,176,250
1950	48,632	42,370	836	12,897	83,405,237	20,035,466	17,490,562	5,426,116
1951	56,235	46,964	944	14,535	80,731,643	48,246,541	11,054,717	8,032,936
1952	64,277	51,645	982	16,047	91,455,408	28,645,328	11,352,904	5,194,466
1953	69,917	55,420	1,025	15,565	100,908,701	33,879,266	12,603,629	5,681,628
1954	78,312	59,257	1,105	15,243	100,701,099	35,672,828	11,918,274	5,457,140
1955	90,255	62,763	1,117	14,662	96,554,322	29,648,228	13,261,323	5,633,302
1956	98,876	64,430	1,175	13,873	113,289,040	28,947,217	16,744,513	6,209,713
1957	103,788	64,806	1,204	13,146	108,581,711	35,625,655	18,746,141	8,129,332
1958	110,573	65,046	1,190	12,827	96,452,609	28,612,208	18,557,014	7,730,971
1959	118,112	66,617	1,213	13,411	111,130,597	23,156,358	21,763,475	6,112,115

(a) From 1915, year ended 30th June. (b) Six months ended June. (c) Figures for 1840 to 1890 include Scoured Wool, separate particulars of which are not available. (d) See note (c). (e) Particulars not available. † From 1929, as at 30th June; for earlier years, various dates. Figures prior to 1946 exclude Commonwealth-owned Vehicles. From 1946 onwards Commonwealth-owned Vehicles other than those of defence services are included.

EXPORTS OF CERTAIN COMMODITIES (INCLUDING SHIPS' STORES)—continued

Year (a)	Wheat		Beef		Mutton and Lamb		Pork	
	Quantity	Value	Quantity	Value	Quantity	Value	Quantity	Value
	bushels	£			lb.	£		
1860	37	10						
1880	15,400	3,850						
1900	1,074	181			184,379	4,582		
1901	105	21			244,009	6,154		
1902		
1903		
1904	9,680	1,580				
1905	46,733	7,973			8,775	198		
			lb.	£	lb.	£	lb.	£
1906	38	7	15,812	292
1907	490,350	96,675	369,958	5,586
1908	211,800	45,005	95,235	1,366
1909	624,660	129,025	722	23
1910	2,014,552	406,326
1911	2,231,393	386,922
1912	502,475	100,148
1913	4,105,900	763,798	48
1914(b)	7,286,118	1,343,856
1915	20	10
1916	3,930,900	1,023,362	4,311,087	87,831	40,912	802
1917	7,036,262	1,619,630
1918	1,693,937	437,709	1,187,915	17,929	114,820	1,969	323,641	7,407
1919	1,651,182	399,979	239,033	3,247	138,224	2,123	132,662	3,237
1920	9,151,125	2,541,698	661,965	16,431
1921	6,576,405	2,930,179	5,762,126	123,978	117,816	3,652	44,807	2,386
1922	10,357,245	3,037,997	2,478,848	39,400
1923	5,362,817	1,471,100	9,954,698	152,349	865,510	27,432	1,413	82
1924	10,925,377	2,542,626	10,646,717	135,938	445,926	12,825
1925	14,985,953	5,158,020	7,106,375	99,052
1926	13,174,678	4,186,714	8,118,705	120,117
1927	16,329,668	4,667,095	6,697,052	99,025
1928	26,193,707	6,994,528	11,026,131	136,082	227,261	7,675
1929	26,091,098	6,692,046	9,313,392	112,765
1930	24,953,238	6,129,218	11,381,415	136,242
1931	42,440,195	5,288,252	11,315,154	122,143	854,608	17,298	208,960	3,546
1932	36,867,683	5,323,740	11,239,948	117,649	2,113,217	51,315	1,220,708	26,502
1933	30,694,720	4,661,276	14,406,036	138,141	383,855	7,271	948,667	18,331
1934	23,359,750	3,417,230	12,602,428	117,189	1,352,172	24,428	667,564	14,749
1935	24,935,638	3,921,897	12,072,230	116,327	4,978,521	118,228	1,193,912	27,345
1936	14,897,053	2,803,358	17,036,178	160,323	5,557,094	141,230	1,550,285	32,313
1937	13,780,400	3,627,352	11,226,986	124,567	4,554,709	123,485	1,305,864	33,549
1938	22,038,207	4,833,666	11,444,720	157,004	8,704,973	234,754	822,723	26,106
1939	22,613,525	3,027,703	16,501,339	248,321	11,774,994	318,927	1,278,045	39,883
1940	15,330,423	2,334,344	10,639,900	164,476	10,284,974	266,329	4,990,211	161,758
1941	14,855,703	2,928,876	12,308,601	203,581	9,691,373	248,231	13,260,644	425,718
1942	9,774,348	2,010,536	7,883,141	163,331	8,122,379	217,309	10,295,031	341,049
1943	5,137,852	1,055,423	408	29	8,785,353	228,860	2,320,707	77,376
1944	12,056,630	2,906,348	3,184,931	94,923	14,691,304	381,370	3,456,855	119,123
1945	23,589,598	7,477,402	2,651,186	84,146	8,824,161	204,844	3,740,724	127,203
1946	13,510,257	5,848,105	9,508,999	278,635	5,001,813	137,530	7,497,152	272,570
1947	6,802,465	4,481,773	14,016,341	345,287	8,997,059	204,434	2,879,603	123,915
1948	19,311,637	16,904,259	14,005,410	301,878	11,197,846	292,167	668,757	26,604
1949	18,401,445	14,049,810	17,718,558	418,700	10,156,809	354,124	1,374,622	89,554
1950	21,510,390	16,692,007	18,993,314	590,718	5,274,277	242,556	358,571	29,646
1951	30,510,360	25,843,951	16,960,592	609,816	2,070,449	108,603	616,359	56,424
1952	26,822,885	22,864,041	13,289,965	567,712	2,300,953	150,526	933,788	116,212
1953	23,318,935	20,173,406	11,058,475	718,691	14,527,244	731,536	1,019,862	151,736
1954	6,800,140	5,635,764	13,555,097	873,785	7,294,910	437,440	474,349	76,077
1955	19,334,742	13,738,962	14,939,112	1,018,832	7,108,748	664,048	2,313,361	266,129
1956	22,773,235	14,429,864	16,757,378	1,171,613	14,556,055	1,077,932	1,636,927	241,145
1957	46,796,467	30,645,638	(c) 9,099,452	(c) 610,557	12,761,112	870,612	1,614,923	293,885
1958	26,643,941	20,430,624	(c) 24,304,729	(c) 1,651,190	11,204,637	950,096	5,123,833	730,765
1959	23,503,275	16,761,792	23,226,399	2,171,044	21,923,136	1,588,442	4,371,464	589,144

(a) From 1915, year ended 30th June.

(b) Six months ended 30th June.

(c) Figures for 1956-57

exclude and those for 1957-58 include a shipment of 6,776,366 lb. valued at £446,551 exported overseas during 1956-57 but not recorded until 1957-58.

† Figures exclude Ships' Stores, separate particulars of which are not available.

EXPORTS OF CERTAIN COMMODITIES (INCLUDING SHIPS' STORES)—continued

Year (a)	Flour		Butter		Potatoes		Fresh Fruit (b)	Cattle	Sheep
	Quantity	Value	Quantity	Value	Quantity	Value	Value	Value	Value
1850	2,000 lb.	£	lb.	£	tons	£	£	£	£
1850	12	220	(d)	18	(d)	96	24	118	2,200
1870	70	630	240
1880	(d)	1,231	26	172	102
1890	483	881
1900	48	400	111	649	414	18	1,039
1901	44	413	74	641	682	10	1,954
1902	24	148	20	10,836	2,328
1903	2	20	15	65
1904	5	41	240	8	1	6	12	922
1905	114	877	9	80	121	100	1,313
1906	24	199	35	388	238	113	931
1907	4,087	34,565	925	600	42
1908	528	5,066	326	18	61	448	2,202	315	155
1909	1,088	10,575	547	32	126	941	2,167	117	436
1910	3,082	25,427	124	9	81	709	5,506	7,845	4,363
1911	7,270	54,565	11,844	500	64	844	16,103	33,283	8,441
1912	15,591	121,730	39,943	2,205	712	7,396	33,396	51,358	11,076
1913	29,851	239,840	48,505	2,546	242	2,162	32,274	72,950	15,430
1914 (c)	18,273	158,066	20,893	1,138	135	960	8,280	29,677	3,111
1915	2,986	27,186	25,533	1,613	301	2,806	46,417	37,468	5,076
1916	17,309	218,389	33,719	2,353	906	10,352	22,236	70,845	4,359
1917	37,972	424,362	53,061	3,920	399	3,848	32,014	22,533	2,016
1918	58,066	693,577	313,140	25,607	165	2,107	35,689	88,597	14,590
1919	105,453	1,294,482	199,415	17,766	555	7,027	57,021	9,016	21,948
1920	129,491	2,526,620	137,370	13,785	1,982	34,934	150,087	36,517	13,889
1921	53,452	1,075,082	86,745	10,396	712	8,583	121,335	21,907	11,510
1922	56,248	1,024,632	61,003	5,793	859	8,533	176,104	47,917	34,706
1923	59,875	670,990	27,176	2,544	2,097	23,075	237,940	59,065	22,474
1924	78,217	824,743	45,947	3,887	4,011	53,989	188,947	30,170	19,772
1925	75,407	968,501	33,334	2,765	919	6,547	246,535	2,255	3,976
1926	92,097	1,294,311	37,700	3,400	2,056	28,549	232,149	14,848	15,635
1927	94,320	1,161,324	29,876	2,833	2,004	29,528	334,272	16,199	24,922
1928	85,398	1,008,168	23,418	2,364	801	10,489	191,915	34,917	29,102
1929	79,865	892,323	99,505	9,101	1,641	20,938	533,354	18,959	25,753
1930	69,274	772,715	66,899	5,517	5,387	81,070	156,194	343	22,963
1931	85,966	635,518	41,944	2,082	5,301	26,925	302,085	1,435	12,590
1932	88,631	580,729	1,455,042	89,199	1,065	10,457	430,738	1,394	13,788
1933	86,434	554,519	2,297,431	139,917	850	4,890	332,273	680	17,574
1934	64,830	392,269	2,220,130	98,435	2,000	10,853	369,515	35	13,024
1935	86,160	564,945	2,316,638	75,111	2,694	28,091	448,058	466	21,963
1936	66,987	487,353	2,301,397	124,501	8,713	63,497	501,988	501	23,461
1937	86,291	832,860	1,652,308	93,230	7,301	62,741	362,020	667	27,984
1938	81,336	804,706	3,651,258	238,232	5,500	30,933	328,124	177	37,055
1939	89,245	584,397	4,165,717	233,542	15,297	148,427	648,985	341	36,588
1940	91,843	652,163	4,157,400	247,379	12,487	114,358	422,885	125	32,360
1941	118,710	1,093,982	3,883,233	232,158	19,000	196,273	187,332	1,057	56,163
1942	85,156	842,687	3,722,340	216,753	10,940	114,149	122,565	297	48,256
1943	77,802	792,778	477,150	32,770	7,081	81,018	135,670	473	218
1944	107,808	1,183,517	2,144,544	142,583	1,641	23,407	100,012	13,375	69
1945	104,444	1,284,658	2,214,548	192,822	18,377	302,081	119,194	945	348
1946	117,136	2,339,327	2,887,169	255,952	13,768	234,059	406,453	1,085	45,385
1947	129,842	3,818,727	2,089,858	196,769	13,404	250,903	793,621	13,622	181,002
1948	140,306	5,678,840	4,572,333	506,814	18,924	349,876	945,244	4,771	173,565
1949	131,614	5,271,572	4,682,378	535,602	14,529	231,288	882,943	5,542	186,973
1950	116,199	4,178,932	3,527,571	463,601	11,164	217,172	1,116,588	2,714	213,250
1951	160,228	5,900,046	1,285,022	184,056	12,306	284,830	1,404,698	4,373	308,016
1952	161,974	6,851,709	448,120	69,751	15,073	419,979	1,649,465	11,507	315,363
1953	176,630	7,566,057	421,937	78,875	13,568	405,380	2,490,580	11,408	250,749
1954	148,467	5,867,669	442,111	83,953	17,186	699,583	1,841,714	14,265	284,146
1955	120,711	3,623,031	441,157	84,696	9,667	281,648	2,145,042	33,912	306,201
1956	130,519	3,907,810	649,696	122,559	3,354	135,278	2,045,049	88,492	312,345
1957	127,712	3,745,512	445,590	90,412	8,598	423,632	2,499,800	121,370	461,569
1958	111,946	3,456,983	477,856	92,036	14,266	434,002	1,909,399	164,128	420,598
1959	104,754	3,171,608	417,259	89,343	9,172	205,650	1,995,119	197,992	382,125

(a) From 1915, year ended 30th June.
(d) Not available.

(b) Including Tomatoes.

(c) Six months ended June.

EXPORTS OF CERTAIN COMMODITIES (INCLUDING SHIPS' STORES)—*continued*

Year (a)	Hides	Skins	Timber (c)		Pearl-shell	Asbestos	Manganese Ore	Iron Ore
	Value	Value	Quantity	Value	Value	Value	Value	Value
	£	£	'000 sup. ft.	£	£	£	£	£
1850	329	126	1,048
1860	56	658	4,932
1870	195	2,566	17,571	9,431
1880	826	2,947	7,950	66,253	39,710
1890	196	24,207	14,066	82,052	86,293
1900	20,803	54,099	68,705	458,036	86,513
1901	22,337	64,222	85,807	572,047	105,730
1902	24,082	87,374	75,082	500,533	138,689
1903	24,878	103,747	95,794	638,867	174,322	10
1904	24,204	102,068	96,868	654,120	124,505
1905	25,197	143,083	104,514	689,011	146,832
1906	25,846	159,854	105,761	707,789	142,682
1907	28,055	158,623	76,826	504,985	169,815
1908	25,443	112,488	118,435	813,618	190,741
1909	27,362	170,293	129,868	866,758	174,960	140
1910	35,788	205,436	144,858	972,325	248,068
1911	39,065	134,275	149,390	986,187	240,764
1912	42,800	139,635	135,565	903,396	421,609	4
1913	59,407	197,010	163,438	1,089,486	274,724
1914b	25,485	78,990	75,357	502,183	85,922
1915	33,811	116,120	119,622	808,892	161,389
1916	86,781	165,041	65,188	442,014	158,597	3
1917	57,839	164,667	46,688	310,893	196,977
1918	53,486	150,252	41,230	273,783	143,779	25
1919	30,580	241,371	49,629	332,584	117,816	97
1920	51,234	571,795	60,784	465,734	335,283
1921	19,116	360,558	117,795	1,137,223	234,936	6,666	10
1922	54,607	310,542	99,707	1,041,047	253,779	4,195	135
1923	52,624	493,353	94,935	997,471	214,534	120
1924	50,275	469,973	133,648	1,367,517	243,680	80
1925	55,006	422,431	142,132	1,477,997	234,349	160
1926	37,390	403,913	144,017	1,522,958	232,647
1927	46,350	329,654	157,355	1,657,976	212,337	503
1928	75,428	477,716	124,617	1,265,383	166,005	303
1929	81,885	468,439	91,623	960,435	172,376
1930	43,653	325,436	78,957	807,425	165,700	230
1931	52,311	217,348	49,534	507,382	167,218
1932	29,373	168,186	36,752	361,155	97,237	2
1933	32,974	206,954	26,826	261,477	147,025
1934	38,787	346,578	48,730	486,023	97,930
1935	40,186	279,613	63,913	635,222	94,336
1936	53,054	477,221	67,178	677,903	106,948
1937	76,054	495,480	68,087	698,261	123,388
1938	74,585	417,829	90,549	929,872	168,106	18,270
1939	61,509	306,430	68,451	718,010	105,880	12,866
1940	53,499	319,121	60,595	625,304	76,306	8,388
1941	46,944	242,918	73,094	772,959	76,433	7,404
1942	22,707	363,302	62,697	684,561	70,846	3,443
1943	21,712	152,119	42,272	594,467	710	4,017
1944	25,819	314,314	43,744	607,986	304	4,220
1945	16,188	252,511	34,218	565,737	18,221
1946	26,555	610,433	40,476	714,621	3,789	52,192
1947	31,063	1,034,539	41,505	859,636	60,048	32,724
1948	44,081	980,070	43,349	1,115,211	169,896	74,224
1949	82,116	984,926	38,379	993,152	183,439	89,607	10,863
1950	70,300	1,094,251	34,295	974,493	123,898	102,124	63,100
1951	123,495	2,523,395	28,110	891,522	137,190	189,063	77,069
1952	173,724	1,423,207	28,659	1,037,688	202,986	354,508	57,741	51,191
1953	130,640	1,840,181	47,585	2,073,593	305,992	494,953	128,027	539,275
1954	120,410	1,527,033	46,318	2,240,042	353,780	492,839	414,361	578,602
1955	140,107	1,320,174	41,748	1,923,618	409,827	394,060	*401,942	574,653
1956	187,203	1,449,702	54,591	2,799,170	499,727	719,928	*635,309	468,127
1957	222,334	2,102,440	56,147	3,107,513	695,728	1,069,889	775,672	324,650
1958	224,734	*1,724,491	66,872	3,747,932	690,286	1,459,827	1,250,647	435,182
1959	337,071	1,407,237	77,561	4,207,482	386,031	1,082,924	813,874	584,430

(a) From 1915, year ended 30th June. (b) Six months ended June. (c) Excluding plywood and veneers and small quantities of timber for which no super footage is recorded. For years 1906 to 1921 approximate figures only. * Revised.

EXPORTS—continued; TOTAL TRADE; GOLD AND COAL PRODUCTION

Year	Gold (Bullion and Specie) (a) (b)	Lead (Inc. Silver-Lead) and Zinc Ores and Concentrates (a)	Tin Ore and Concentrates (a)	Total Trade (a)		Gold Production (f)		Coal Production	
				Exports	Imports	Quantity	Value (e) †	Quantity	Value
				Value	Value				
	£	£	£	£	£	fine oz.	£	tons	£
1850	55	22,135	* 62,351
1860	985	89,247	169,075	86,188
1870	14,514	200,985	213,259
1880	15,368	499,183	353,669
1890	86,664	2,135	5,400	671,813	874,447	20,402	85,664
1900	5,549,879	242	38,178	6,852,054	5,962,178	1,414,311	6,007,611	118,410	54,835
1901	6,749,638	39,495	8,515,623	6,454,171	1,703,417	7,235,653	117,836	68,561
1902	7,468,827	22,568	9,051,358	7,218,352	1,871,037	7,947,661	140,884	86,188
1903	8,617,959	22,856	10,324,732	6,769,922	2,064,801	8,770,719	133,427	69,128
1904	8,502,870	27,118	10,271,489	6,672,480	1,983,230	8,424,226	138,550	67,174
1905	7,538,051	78,778	9,871,019	6,481,874	1,955,316	8,305,654	127,364	55,312
1906	7,344,050	138,634	9,832,679	6,820,933	1,794,547	7,622,749	149,755	57,998
1907	7,146,629	1,866	151,414	9,904,860	6,522,998	1,697,554	7,210,749	142,373	55,158
1908	6,990,134	5,006	83,594	9,518,020	6,178,197	1,647,911	6,999,882	175,248	75,694
1909	5,649,479	2,168	62,989	8,860,494	6,406,960	1,595,269	6,776,274	214,302	90,965
1910	4,568,868	2,058	46,261	8,299,781	7,908,386	1,470,632	6,246,848	262,166	113,699
1911	6,965,517	15,389	55,220	10,606,863	8,645,938	1,370,867	5,823,075	249,899	111,154
1912	5,250,094	22,663	79,738	8,941,008	9,560,547	1,282,658	5,448,385	295,079	135,857
1913	4,319,362	59,724	72,142	9,128,607	9,892,705	1,314,043	5,581,701	313,818	153,614
1914	e2,280,096	(c) 28,697	(c) 24,623	(c) 5,209,548	(c) 4,683,941	1,232,977	5,237,353	319,210	148,684
1915	2,240,128	(c) 47,391	(c) 25,665	(c) 5,352,140	(c) 8,301,280	1,120,112	5,140,228	286,666	137,859
1916	3,155,385	10,813	46,183	8,040,484	8,983,000	1,061,398	4,508,532	301,526	147,823
1917	9,120,061	3,717	56,519	14,683,027	9,385,010	970,317	4,121,645	326,550	191,822
1918	2,200,000	4,540	55,132	5,807,335	7,649,233	876,511	3,723,183	337,039	204,319
1919	4,995,204	3,794	55,850	10,922,675	* 8,023,990	734,066	3,748,882	401,713	260,355
1920	3,398,226	51,087	64,401	16,068,790	12,368,331	617,842	3,475,392	462,021	350,346
1921	1,759,657	33,269	20,590	12,258,639	14,839,241	553,731	2,953,693	468,817	407,117
1922	2,948,501	5,087	13,628,883	12,037,779	538,246	2,525,811	438,443	381,555
1923	2,218,887	23,479	9,080	11,105,220	13,777,679	504,512	2,232,186	420,714	368,949
1924	2,305,209	53,942	18,770	14,123,289	14,344,145	485,035	2,295,927	421,864	363,255
1925	668,749	93,180	14,635	14,664,548	16,074,035	441,252	1,874,320	437,461	363,203
1926	1,046,148	92,849	11,740	14,581,657	16,462,572	437,343	1,857,716	474,819	394,400
1927	1,091,089	54,633	13,987	15,151,959	18,376,063	408,352	1,734,571	501,505	407,967
1928	656,145	3,928	12,193	18,240,775	18,287,633	393,408	1,671,093	528,420	420,145
1929	1,273,759	5,315	14,889	17,185,954	20,053,772	377,176	1,602,142	544,720	426,706
1930	4,636,368	9,734	14,612	17,769,529	18,781,656	417,518	1,864,442	501,423	384,753
1931	6,731,510	1,183	5,173	17,975,502	11,401,852	510,572	2,998,137	432,400	336,178
1932	4,916,534	400	3,079	16,296,086	11,389,900	605,561	4,403,642	415,720	270,630
1933	4,734,346	32	3,407	15,537,412	13,140,922	637,207	4,886,254	458,398	289,806
1934	5,311,904	116	5,543	17,291,577	13,721,407	651,338	5,558,873	500,343	278,704
1935	5,129,010	25	8,454	16,879,168	15,246,718	649,049	5,702,149	537,188	318,013
1936	6,692,639	9,051	18,891,679	17,380,382	846,208	7,373,539	565,075	331,565
1937	7,909,423	7,846	20,991,133	19,442,750	1,000,647	8,743,755	555,509	340,444
1938	9,313,060	483	9,926	23,100,587	20,932,599	1,167,791	10,363,023	604,732	375,083
1939	10,620,221	543	5,523	23,006,410	18,801,957	1,214,233	11,842,964	557,535	362,811
1940	12,027,762	950	6,973	24,576,764	20,008,720	1,191,481	12,696,503	539,427	364,500
1941	12,547,760	948	5,890	24,839,479	18,614,780	1,109,318	11,851,445	556,574	389,278
1942	10,295,050	1,134	2,970	25,351,484	18,250,537	848,181	8,865,495	581,176	461,495
1943	7,872,227	467	2,651	16,362,003	16,093,080	546,475	5,710,669	531,546	489,721
1944	3,624,948	436	3,075	19,532,146	17,199,337	466,265	4,899,997	558,332	583,076
1945	742	2,519	19,403,033	18,039,357	468,550	5,010,541	543,363	572,896
1946	179	4,021	26,544,880	21,628,149	616,964	6,640,069	642,287	730,104
1947	2,714	6,060	29,720,015	30,591,097	703,886	7,575,574	730,506	840,249
1948	3,827,850	72,924	8,523	55,731,230	42,819,781	664,986	7,156,939	732,938	880,236
1949	117,362	15,478	55,993,840	52,628,846	648,426	7,962,808	750,594	972,245
1950	1,177	135,755	24,659	61,865,636	69,443,677	610,333	9,466,270	814,352	1,287,749
1951	131,607	30,757	111,857,881	88,172,421	627,779	9,725,343	848,475	1,716,788
1952	6,571,284	684,346	53,471	97,692,527	122,341,420	729,975	11,847,917	830,461	2,457,296
1953	12,399,246	840,623	76,655	113,132,804	98,480,531	832,912	13,299,092	886,182	3,073,073
1954	6,615,109	*137,674	48,507	91,652,608	125,212,340	850,540	13,313,618	1,018,343	3,588,818
1955	9,668,885	58,681	73,189	96,094,094	141,702,541	842,005	13,352,488	903,792	3,089,311
1956	6,420,786	448,429	160,836	115,671,798	135,457,665	812,380	13,202,400	830,007	2,723,981
1957	12,060,111	489,057	146,327	155,522,857	134,551,480	896,681	15,550,893	838,660	2,552,657
1958	3,255,698	211,622	82,987	135,476,669	143,439,404	867,188	14,178,328	870,882	2,280,649
1959	2,058,944	125,521	152,008	126,492,928	146,200,948	866,609	14,194,195	911,435	2,356,534

(a) From 1915, year ended 30th June. (b) Gold sold abroad is not recorded here until actually shipped. (c) Six months ended 30th June. (d) Australian Currency Value, including additional premiums on sales of Industrial Gold. (e) Australian Currency Value, including amounts distributed by the Gold Producers' Association for additional premiums: in 1952, £539,358; in 1953, £535,330; in 1954, £63,839; in 1955, £19,230; in 1956, £12,154; in 1957, £27,549; in 1958, £5,146; and in 1959, £1,167. (f) Comprises gold refined at the mint and gold contained in gold-bearing materials exported. (g) Figure for 1956-57 excludes and that for 1957-58 includes an amount of £504,450, representing the value of a shipment of goods exported overseas in 1956-57 but not recorded until 1957-58. * Revised. † Inclusive of Commonwealth Net Subsidy paid to producers: in 1955, £190,129; in 1956, £496,819; in 1957, £512,708; in 1958, £623,394; and in 1959, £652,266.

WOOL PRODUCTION ; LAND SETTLEMENT ; LIVESTOCK

Year	Wool Production (b)		Land Settlement (d)		Livestock (as at 31st December) (a)			
	Quantity	Gross Value (c)	Alienated and in Process of Alienation at end of Year	Crown Leases or Licenses at end of Year (e)	Horses	Cattle	Sheep	Pigs
	lb.	£	acres	acres	No.	No.	No.	No.
1829	(h)525,000	57	204	1,469	109
1830	(h)633,345	101	583	7,981	66
1840	1,597,697	506	2,318	30,961	1,538
1850	1,329,821	(g)	2,635	13,074	128,111	3,190
1860	657,000	1,515,700	5,563,023	9,555	32,476	260,136	10,991
1870	1,788,000	1,465,118	12,239,111	22,174	45,213	608,892	12,927
1880	4,343,000	2,124,701	44,919,631	34,568	67,719	1,231,717	24,232
1890	6,989,000	5,333,611	104,742,419	44,384	130,970	2,524,913	28,985
1900	9,531,000	6,619,288	87,375,981	68,253	338,590	2,434,311	61,740
1901	15,305,000	414,510	9,585,144	97,455,927	73,710	398,547	2,625,855	61,052
1902	14,633,000	503,009	9,856,592	112,137,932	80,158	437,136	2,704,880	52,883
1903	14,645,000	488,167	10,548,057	135,678,571	82,747	497,617	2,600,633	50,209
1904	13,964,000	468,376	11,558,308	139,854,318	90,225	561,490	2,853,424	70,299
1905	19,523,000	654,834	12,380,035	145,769,592	97,397	631,825	3,120,703	74,567
1906	17,438,000	687,948	12,575,902	152,527,740	104,922	690,011	3,340,745	58,203
1907	22,014,000	875,957	13,070,006	160,180,142	118,380	717,377	2,684,974	53,399
1908	22,451,000	685,691	14,002,939	161,218,973	116,795	741,788	4,097,324	46,652
1909	30,048,000	1,109,272	16,252,397	166,857,911	123,315	793,217	4,731,737	47,062
1910	29,123,000	1,070,270	17,329,521	167,207,804	134,114	825,040	5,158,516	57,623
1911	29,644,000	1,091,887	10,945,932	169,937,588	140,277	843,638	5,411,542	55,635
1912	25,380,000	934,830	20,793,298	175,629,991	147,629	806,294	4,596,958	47,351
1913	25,026,000	950,988	21,362,546	188,547,364	156,636	834,265	4,421,375	47,966
1914	24,419,000	909,608	21,648,949	189,742,326	161,625	863,835	4,456,186	59,816
1915	29,713,000	1,303,660	22,087,323	197,742,326	183,016	821,048	4,803,850	58,231
1916	33,093,000	1,963,050	21,709,705	198,706,909	189,730	863,930	5,529,960	90,756
1917	40,334,743	2,417,649	21,560,805	192,437,243	178,151	927,086	6,384,191	111,844
1918	45,739,978	3,077,907	21,567,713	208,048,942	180,094	943,847	7,183,747	85,863
1919	41,574,124	2,584,695	21,843,426	245,404,541	174,919	880,644	6,697,951	58,155
1920	41,772,372	2,275,772	23,022,820	257,609,971	178,664	849,803	6,532,965	60,581
1921	43,081,960	2,240,786	24,232,047	258,503,929	180,334	893,108	6,506,177	63,001
1922	40,861,683	3,146,871	25,756,107	267,619,560	181,159	939,596	6,684,135	67,561
1923	45,285,052	4,332,628	27,084,666	282,146,805	181,944	953,764	6,595,867	61,478
1924	43,423,989	4,575,624	28,342,629	209,936,847	175,116	891,564	6,396,564	66,375
1925	48,288,461	3,999,856	28,901,792	232,991,598	170,563	835,911	6,681,795	74,316
1926	55,131,972	3,573,815	30,277,669	230,582,420	168,483	827,303	7,458,766	69,798
1927	62,702,013	5,084,870	31,740,177	234,160,075	165,021	846,735	8,447,480	59,810
1928	58,865,734	4,013,385	33,322,223	237,428,216	180,876	837,527	8,943,002	49,243
1929	67,150,720	2,976,144	35,398,760	243,723,857	159,528	836,646	9,556,823	64,622
1930	71,541,885	2,414,433	36,039,118	245,389,756	156,973	812,844	9,882,761	100,664
1931	71,614,145	2,503,280	36,208,840	216,626,973	156,489	826,532	10,098,104	120,521
1932	75,147,012	2,598,930	35,869,310	206,162,014	157,443	857,473	10,417,081	117,529
1933	78,424,200	4,701,766	35,546,902	198,325,118	159,646	885,669	10,322,350	91,213
1934	89,991,658	3,210,784	35,089,664	200,587,868	161,636	911,940	11,197,156	97,997
1935	85,706,700	4,443,118	34,117,635	203,601,662	160,181	882,761	11,082,972	98,026
1936	63,537,200	3,652,879	32,995,173	203,981,422	155,177	792,508	9,007,535	76,451
1937	64,739,400	2,915,858	33,002,808	205,059,057	151,067	740,241	8,732,076	64,598
1938	72,475,000	2,724,967	33,008,899	205,992,155	143,679	767,880	9,177,531	82,922
1939	75,400,000	3,790,436	32,767,548	205,705,440	139,207	799,175	9,574,433	149,604
1940	71,347,000	3,944,264	32,437,094	209,379,761	130,057	788,928	9,516,272	217,910
1941	77,627,000	4,164,150	32,109,627	209,958,332	124,402	839,731	9,772,780	163,196
1942	95,718,000	5,967,440	31,863,907	211,535,700	112,782	831,231	10,424,385	151,958
1943	102,750,000	6,370,720	31,657,609	212,038,518	108,743	870,939	11,012,936	163,976
1944	84,140,600	5,255,927	31,621,961	212,696,361	96,528	852,563	10,049,587	183,803
1945	82,067,200	5,211,793	31,719,182	212,330,824	88,180	833,567	9,765,983	137,872
1946	80,524,106	8,046,766	31,781,189	212,182,893	80,746	811,949	9,787,002	101,719
1947	89,527,502	14,638,444	32,082,825	213,884,634	74,537	815,610	10,443,798	93,180
1948	93,769,073	18,860,207	31,856,991	217,806,958	68,521	864,131	10,872,540	80,689
1949	92,750,214	23,618,672	32,279,956	223,691,026	59,168	864,936	10,923,167	79,126
1950	102,910,530	50,033,937	32,777,616	226,005,162	55,340	841,204	11,361,908	89,910
1951	116,142,000	32,013,526	33,981,017	203,939,527†	53,347	851,534	12,187,752	86,224
1952	120,726,000	37,560,721	34,765,922	205,606,700	50,241	846,261	12,474,672	76,195
1953	128,964,000	41,283,337	35,860,812	206,437,832	48,770	829,694	13,087,108	100,912
1954	124,173,000	33,992,564	37,236,541	206,566,189	46,886	860,574	13,411,282	107,039
1955	149,764,000	34,820,947	37,825,582	208,640,147	45,491	896,897	14,128,168	99,097
1956	148,374,000	45,141,623	38,229,558	216,317,679	44,660	947,173	14,886,549	139,982
1957	151,026,000	37,614,085	38,564,232	216,810,793	43,930	957,175	15,723,963	150,783
1958	157,358,000	29,703,679	39,258,847	221,763,493	41,286	999,832	16,215,244	115,446

(a) Figures for 1942 and subsequent years are as at 31st March of the following year. (b) Includes "Wool Exported and Dead Wool" but excludes "Wool Exported on Skins." Figures up to 1947 are for years ended 31st December, thereafter for the years ended 31st March of the following year. (c) Figures exclude distribution of Profits under Wool Disposal Plan: in 1949, £1,814,739; in 1951, £1,814,739; in 1952, £1,102,662; in 1953, £134,052; in 1954, £1,060,230; and in 1955, £393,545. (d) To 1905, at 31st December, thereafter at 30th June. (e) Includ ing certain Leases and Licenses issued by the Mines and Forests Departments—see also note †. (f) Not available. (g) Licenses to occupy Crown Lands first issued in 1848: the records prior to 1856 are not available. (h) Absolutely alienated. † Drop in area mainly due to revisions in the records of the Lands Department.

AGRICULTURE

Year (c)	Area and Production of Principal Grain Crops								
	Total Area under all Crops (d)	Wheat				Oats		Barley	
		Area	Per Acre	Production		Area	Production	Area	Production
				Quantity	Gross Value				
	acres	acres	bushels	bushels	£	acres	bushels	acres	bushels
1829	(a)	(a)	(a)	(a)	(b)	(b)	(b)	(b)	(b)
1830	(a)	(a)	(a)	(a)	(b)	(b)	(b)	(b)	(b)
1840	2,921	1,670	20.00	33,400	(b)	(b)	(b)	(b)	(b)
1850	7,419	4,416	(a)	(a)	(b)	(b)	(b)	(b)	(b)
1860	24,705	13,584	15.34	208,322	(b)	507	11,925	2,412	43,465
1870	54,527	26,640	11.89	316,769	(b)	2,095	39,974	5,439	87,750
1880	63,902	27,686	12.00	257,174	(b)	1,319	21,104	6,363	80,082
1890	69,678	33,820	13.82	467,389	(b)	1,934	38,791	5,322	85,451
1900	201,338	74,303	10.42	774,653	154,931	4,790	86,433	2,536	29,189
1901	217,441	94,709	10.10	956,886	179,416	9,751	163,654	2,669	34,723
1902	229,992	92,398	10.67	985,559	172,473	10,334	167,882	3,783	46,255
1903	283,752	137,946	13.60	1,876,252	304,891	14,568	258,503	3,609	53,227
1904	327,391	182,080	11.06	2,013,237	343,928	13,864	226,318	3,251	37,332
1905	364,704	195,071	11.83	2,308,305	425,594	15,713	283,987	3,665	49,497
1906	460,825	250,283	11.02	2,758,567	543,093	28,363	457,155	3,590	48,827
1907	493,837	279,609	10.46	2,925,690	522,925	46,667	521,753	6,019	76,205
1908	585,339	285,011	8.63	2,460,823	1,216,368	59,641	739,303	7,308	74,433
1909	722,086	448,918	12.48	5,602,368	1,330,562	73,342	1,248,162	8,022	101,673
1910	855,024	581,862	10.14	5,897,540	1,081,216	61,918	776,233	3,369	33,566
1911	1,072,653	612,104	7.12	4,358,904	867,240	77,488	961,385	3,664	37,011
1912	1,199,991	793,096	11.56	9,168,594	1,604,504	127,645	2,015,812	5,626	93,418
1913	1,537,923	1,097,193	12.15	13,331,350	2,332,986	133,625	1,655,681	11,502	167,915
1914	1,867,547	1,376,012	1.91	2,624,190	940,335	96,085	464,943	6,986	24,090
1915	2,189,456	1,734,117	10.52	18,236,355	3,267,347	104,086	1,538,092	10,069	130,870
1916	2,004,944	1,566,608	10.28	16,103,216	3,052,901	122,220	1,689,352	11,105	134,055
1917	1,676,772	1,249,762	7.44	9,303,787	2,209,649	95,666	908,592	5,028	35,761
1918	1,605,088	1,146,103	7.72	8,845,387	2,211,347	141,459	1,499,689	7,982	81,451
1919	1,628,163	1,041,827	10.77	11,222,950	5,330,901	191,931	2,486,918	9,167	116,037
1920	1,804,986	1,275,675	9.60	12,248,080	5,511,636	193,486	2,022,031	10,686	111,405
1921	1,901,680	1,336,228	10.41	13,904,721	3,765,862	162,866	2,019,603	7,894	85,857
1922	2,274,998	1,552,868	8.92	13,857,432	3,493,228	214,269	2,261,863	9,243	107,804
1923	2,323,070	1,656,915	11.42	18,920,271	4,493,564	241,608	2,846,670	8,673	97,779
1924	2,710,856	1,867,614	12.79	23,887,397	7,265,750	318,982	4,241,074	11,606	177,537
1925	2,932,210	2,112,032	9.69	20,471,177	6,418,567	278,344	2,939,380	13,306	158,300
1926	3,324,523	2,571,187	11.68	31,068,600	8,608,591	234,826	2,716,436	13,826	128,136
1927	3,720,100	2,998,523	12.12	36,370,219	9,921,039	235,469	2,922,865	12,138	126,835
1928	4,259,269	3,343,530	10.10	33,790,040	8,236,322	325,827	3,554,609	14,429	189,560
1929	4,566,001	3,568,225	10.95	39,081,183	8,860,518	385,134	4,058,160	23,649	261,870
1930	4,792,017	3,955,763	13.53	53,504,149	6,100,588	274,874	3,292,560	17,236	185,301
1931	3,963,172	3,158,888	13.14	41,521,245	7,215,043	267,894	3,549,636	14,533	164,580
1932	4,262,884	3,389,352	12.33	41,791,866	6,777,190	285,850	3,603,447	13,772	135,243
1933	4,217,260	3,183,216	11.72	37,305,100	6,002,101	342,642	3,949,905	24,534	324,846
1934	3,840,530	2,764,373	9.76	26,985,000	5,061,500	408,810	4,244,322	26,589	237,765
1935	3,726,324	2,540,696	9.18	23,315,417	4,873,641	448,156	4,557,774	31,568	417,627
1936	3,851,876	2,575,283	8.37	21,549,000	5,950,936	463,129	3,445,167	40,092	449,235
1937	4,168,021	3,026,420	11.97	36,224,800	7,414,763	386,112	4,364,370	44,930	584,055
1938	4,683,333	3,412,818	10.79	36,843,600	4,492,003	426,110	4,668,036	74,928	946,287
1939	4,286,935	2,970,411	13.76	40,861,000	7,763,190	452,764	5,315,292	82,721	971,373
1940	3,988,308	2,625,401	8.02	21,060,000	4,323,953	429,177	3,250,314	65,623	725,352
1941	3,816,522	2,653,419	14.13	37,500,000	7,807,300	407,259	5,325,456	68,388	959,364
1942	2,784,034	1,753,178	11.75	20,600,000	5,039,970	342,309	3,611,991	49,502	533,433
1943	2,744,007	1,567,016	10.56	16,500,000	4,765,639	358,129	3,964,032	61,400	723,984
1944	2,756,022	1,515,762	10.51	15,929,000	4,159,287	401,958	3,844,965	76,164	884,433
1945	2,875,048	1,835,780	11.40	20,929,000	7,935,371	306,285	4,080,948	66,386	665,949
1946	3,532,445	2,425,780	9.81	23,800,000	11,024,015	425,032	3,660,792	65,886	519,252
1947	3,936,118	2,760,446	12.50	34,500,000	25,132,282	494,589	5,410,533	63,136	744,522
1948	4,102,348	2,867,517	12.64	36,250,000	21,061,007	581,638	6,998,295	64,205	981,426
1949	4,292,730	2,894,020	13.30	38,500,000	25,669,588	584,603	7,267,965	67,965	967,815
1950	4,532,756	3,185,389	15.66	49,900,000	32,664,123	585,701	7,913,973	59,114	924,741
1951	4,507,924	3,094,536	12.93	40,000,000	29,492,155	656,559	7,689,222	56,574	695,085
1952	4,636,654	2,999,475	11.82	35,458,000	27,596,965	832,170	10,439,880	106,961	1,742,376
1953	4,477,102	2,885,114	13.76	39,700,000	27,711,647	733,122	9,590,643	209,291	2,733,177
1954	5,042,856	2,979,151	11.51	34,300,000	21,827,313	873,588	9,584,559	259,688	2,804,706
1955	5,233,501	2,889,585	18.43	53,250,000	34,419,861	1,090,901	16,515,679	336,966	4,653,550
1956	5,139,098	2,764,486	11.61	32,100,000	22,027,312	1,051,486	10,441,534	343,590	3,750,511
1957	5,510,867	2,957,206	11.19	33,100,000	22,956,217	1,153,492	13,793,026	307,404	3,556,041
1958	6,015,387	3,291,858	17.51	57,650,000	38,819,613	1,329,742	22,585,050	321,493	5,410,217

(a) Agricultural returns for these years are not available, though it is well known that farming was carried on from the first settlement of the colony. (b) Particulars not available. (c) Prior to 1943, figures are for the years ended last day of February in the year following; for 1943 onwards for the season ended 31st March in the following year. (d) Excludes Meadow Hay.

AGRICULTURE—continued; VALUES OF PRODUCTION

Year (a)	Hay (all kinds)		Gross Value of Primary Production						† Net Value of all Recorded Production (Primary and Secondary) (d)
	Area	Production	Agriculture	Dairying, Poultry and Bee-farming	Pastoral and Trapping (d)	Mining and Quarrying	Forestry	Fishing	
	acres	tons	£	£	£	£	£	£	£
1860	6,286	8,099							
1870	17,173	20,833							
1880	19,563	19,563							
1890	23,183	25,014							
1900	104,254	103,813							
1901	92,654	89,729							
1902	105,791	94,007							
1903	109,002	121,934							
1904	105,247	113,794							
1905	124,906	139,380							
1906	149,830	158,112							
1907	131,056	137,511							
1908	201,874	170,008							
1909	158,629	195,182							
1910	175,432	178,891							
1911	344,039	299,695							
1912	231,690	255,751							
1913	246,640	278,585							
1914	332,037	156,932	3,097,140	560,766	2,057,735	5,577,097			
1915	290,036	395,172	6,529,633	586,549	3,030,234	5,528,405			
1916	240,726	236,989	5,889,663	691,366	3,670,066	5,968,341			
1917	265,899	267,163	4,256,661	665,963	4,479,482	4,682,723			
1918	249,796	250,014	4,757,763	698,038	4,544,144	4,303,482			
1919	327,498	379,025	9,066,281	843,719	4,771,768	3,592,238			
1920	266,824	264,244	8,732,984	1,032,507	4,504,150	3,296,062			
1921	335,561	368,720	6,926,532	1,132,257	4,016,045	2,922,664			
1922	431,633	457,371	6,495,948	1,174,851	5,292,235	2,869,254			
1923	329,534	368,122	7,537,964	1,241,422	6,513,581	2,722,824			
1924	397,591	448,525	11,183,727	1,362,914	6,709,662	2,670,086			
1925	391,142	355,269	9,574,956	1,253,464	5,768,524	2,505,170	2,063,174	(b)485,250	(e)24,681,198
1926	358,487	423,839	12,098,686	1,251,495	5,631,168	2,466,581	1,683,505	289,850	23,162,951
1927	357,065	416,707	13,034,025	1,343,673	7,343,577	2,348,913	1,453,021	258,155	25,804,240
1928	414,866	421,504	11,942,067	1,467,753	6,750,319	2,294,254	1,231,490	280,453	23,949,014
1929	418,698	428,328	12,251,902	1,721,388	5,400,037	2,247,942	1,079,265	272,194	20,860,888
1930	398,411	491,595	8,877,975	1,584,978	4,422,575	2,347,588	904,701	242,633	13,914,201
1931	381,447	453,353	10,492,701	1,655,262	4,011,531	3,455,446	655,923	213,496	16,516,863
1932	417,435	485,368	10,247,311	1,669,074	4,028,270	4,845,554	591,410	215,077	17,418,817
1933	479,768	512,439	9,511,096	1,657,318	6,684,416	5,308,171	823,941	202,970	20,432,227
1934	413,138	462,947	3,167,869	1,963,388	4,727,974	5,969,261	1,199,693	186,626	20,372,642
1935	494,495	504,571	8,522,428	1,948,386	6,319,427	6,201,012	1,326,715	185,970	23,680,130
1936	478,099	412,982	9,435,736	2,084,770	5,718,359	7,913,659	1,515,852	232,272	26,170,259
1937	432,399	450,419	10,535,740	2,246,941	5,069,745	4,422,688	1,478,636	296,130	27,972,618
1938	408,276	437,809	8,538,688	2,358,189	4,728,565	11,102,334	1,449,716	280,301	26,763,445
1939	395,639	475,677	11,598,791	2,427,580	5,800,989	12,517,427	1,329,823	280,914	32,177,566
1940	418,486	375,143	7,379,974	2,614,995	5,850,496	13,352,383	1,580,207	269,515	29,549,180
1941	325,266	414,115	11,109,603	2,979,965	6,116,767	12,421,298	1,475,248	239,398	33,329,884
1942	253,150	277,957	9,052,786	3,381,973	8,172,499	9,487,594	1,638,701	127,355	34,077,181
1943	282,456	314,359	9,252,670	3,985,399	9,190,361	6,400,676	1,574,929	173,276	33,759,041
1944	328,729	338,912	10,428,229	4,236,364	7,799,991	5,764,391	1,575,877	165,109	34,098,239
1945	281,410	287,476	13,155,180	4,354,613	8,114,158	5,898,368	1,878,763	219,068	37,747,734
1946	277,489	280,252	16,317,320	4,466,485	11,225,456	7,702,257	1,652,657	317,394	45,923,834
1947	229,172	267,901	32,349,539	4,894,796	18,715,106	8,863,798	1,824,300	567,749	71,987,304
1948	226,779	277,329	29,392,579	5,981,981	23,385,628	8,771,506	2,012,180	689,438	75,564,837
1949	216,320	272,052	34,843,016	6,487,739	29,539,589	9,853,665	2,250,678	715,872	91,907,856
1950	176,990	226,703	43,875,771	7,077,385	66,209,962	12,087,322	3,370,294	824,673	145,243,237
1951	173,855	211,629	43,395,573	9,388,982	40,221,535	13,487,712	4,258,405	1,252,545	128,246,533
1952	227,082	290,296	43,563,257	10,644,635	45,549,700	17,984,292	3,577,440	1,642,876	139,762,602
1953	219,171	298,936	43,266,963	11,163,967	51,087,795	20,498,158	3,839,062	1,903,752	162,251,009
1954	289,329	305,052	38,582,102	10,880,776	43,884,930	21,325,541	4,067,889	2,191,669	146,131,160
1955	269,439	383,784	54,854,648	11,216,389	44,826,886	20,599,437	5,286,932	2,457,393	169,946,624
1956	242,217	288,479	40,085,122	11,620,153	56,580,939	21,367,559	5,152,544	2,781,749	171,816,453
1957	338,983	385,992	43,646,459	11,750,073	47,146,667	*22,191,062	5,523,006	3,264,846	*166,860,888
1958	332,613	455,160	63,335,990	11,418,878	40,882,021	21,797,530	5,451,306	3,909,190	178,757,530

(a) Figures generally are for the season or financial period ending in the following year. (b) 18 months period. (c) Not available. (d) In addition, the following amounts were paid as an interim distribution of profits from Wool Disposal Plan: in 1949, £1,814,739; in 1951, £1,814,739; in 1952, £1,162,662; in 1953, £184,062; in 1954, £1,060,230; and in 1955, £893,545. Separate State figures are not available for distributions made in subsequent years. (e) Includes Secondary Industry figures for 18 months ended 30th June, 1926. † Represents "Gross Value" less "Marketing Costs" and "Value of Goods Consumed in the processes of production."

* Revised.

MANUFACTURING †

Year (a)	Factories	Persons Em- ployed (b)	Salaries and Wages Paid (c)	Output (d)	Net Pro- duc- tion (e)	Certain Items of Factory Production							
						Bricks (f)	Cement	Timber from Local Logs (g)	Bacon and Ham	Butter (j)	Beer and Stout	Flour	Elec- tricity (h)
No.	No.	£'000	£'000	£'000	'000	tons	'000 sup. ft.	tons	tons	'000 gal.	2,000 lb	'000 kwh.	
1897	487	9,689	†	†	†	36,564	85,053	†	121	2,818	7,314	†
1898	595	9,395	†	†	†	26,811	103,043	†	118	3,278	8,460	†
1899	603	10,206	1,248	†	†	18,565	118,502	†	132	3,374	10,042	†
1900	632	11,166	1,294	†	†	25,234	112,693	†	130	4,015	12,539	†
1901	662	12,198	1,455	†	†	30,160	122,414	†	150	4,225	10,278	†
1902	702	12,520	1,521	†	†	37,722	124,005	†	144	4,780	11,840	†
1903	693	12,458	1,480	†	†	45,576	126,730	†	157	4,943	13,711	†
1904	793	13,427	1,604	†	†	50,332	143,595	†	197	5,404	20,185	†
1905	777	13,481	1,555	†	†	44,045	137,250	†	189	5,144	26,240	†
1906	802	13,739	1,622	†	†	37,893	136,295	†	170	5,100	26,977	†
1907	791	13,545	1,479	†	†	28,666	110,394	†	195	4,652	28,353	†
1908	774	13,276	1,558	4,479	2,607	23,842	168,414	†	163	4,312	31,424	†
1909	773	13,606	1,590	4,405	2,482	17,833	171,825	†	185	4,600	24,878	†
1910	822	14,894	1,766	5,079	2,736	23,162	174,528	†	286	4,711	36,818	†
1911	880	16,754	2,086	5,932	3,283	28,687	198,977	†	222	5,113	40,642	23,227
1912	891	17,425	2,290	6,826	3,582	34,432	217,696	†	200	5,419	49,319	24,704
1913	954	18,372	2,338	7,299	3,762	35,085	218,908	†	231	5,360	61,997	25,716
1914	989	18,799	2,474	7,222	3,833	34,854	227,297	†	201	5,544	61,922	27,580
1915	983	15,882	1,936	7,063	3,234	21,667	123,944	†	320	5,349	32,396	28,131
1916	953	13,844	1,800	7,346	3,147	18,585	100,356	†	432	5,299	70,912	26,943
1917	944	13,350	1,743	7,662	3,099	17,488	85,218	†	608	5,018	102,300	30,252
1918	862	13,849	1,863	8,399	3,159	15,672	94,990	1,028	397	5,362	119,876	30,402
1919	922	16,358	2,318	10,287	3,823	21,092	131,477	1,000	445	5,775	141,516	28,083
1920	998	16,942	3,037	13,141	4,854	31,838	137,934	837	544	5,736	120,125	33,336
1921	1,099	18,151	3,568	12,844	5,240	23,548	†	183,663	772	684	5,532	82,148	36,086
1922	1,323	18,743	3,713	12,871	5,790	28,509	†	179,059	801	678	4,988	94,316	40,556
1923	1,307	19,305	3,865	13,704	6,129	34,864	†	192,547	969	766	4,893	107,990	47,973
1924	1,293	21,671	4,337	15,726	6,958	34,930	†	207,137	1,164	741	5,196	122,192	55,440
1925	1,170	20,667	6,588	21,450	9,612	53,336	15,636	328,935	1,875	836	5,593	190,369	99,853
1927	1,216	19,403	4,151	15,672	6,907	45,204	17,050	229,195	1,123	1,100	5,615	133,919	78,139
1928	1,398	20,435	4,501	16,998	7,690	52,992	19,645	227,631	1,157	1,111	6,011	127,246	84,450
1929	1,469	20,913	4,676	17,454	7,969	60,568	20,769	174,324	1,089	1,617	5,934	119,550	92,460
1930	1,466	19,643	4,155	16,891	7,488	47,720	23,276	159,643	1,161	2,109	6,008	120,595	102,411
1931	1,455	14,619	2,887	12,353	5,281	13,630	15,565	112,484	1,300	3,171	5,028	132,090	98,100
1932	1,490	13,392	2,336	11,188	4,606	15,101	16,853	57,690	1,297	3,727	4,366	121,165	119,833
1933	1,499	14,810	2,541	12,328	5,062	25,673	24,357	59,254	1,542	4,224	4,689	127,574	138,094
1934	1,606	16,154	2,753	12,877	5,444	31,717	27,746	96,428	1,901	4,386	5,450	122,000	152,023
1935	1,658	17,769	3,111	14,642	6,285	37,552	40,403	130,497	2,035	4,992	5,976	124,130	163,561
1936	1,946	20,972	3,704	17,529	7,504	50,498	48,539	154,989	2,373	4,896	7,260	118,340	194,603
1937	2,032	22,792	4,158	18,313	7,947	53,270	48,804	176,321	1,941	4,751	6,676	122,723	223,699
1938	2,066	23,133	4,401	19,644	8,562	57,598	59,694	176,718	1,945	6,117	6,792	125,472	250,368
1939	2,129	23,211	4,674	19,549	8,776	53,062	56,520	161,315	1,881	6,542	7,269	137,553	277,517
1940	2,129	22,967	4,675	20,307	9,023	43,786	57,775	152,453	2,073	6,251	8,009	140,849	305,999
1941	2,056	22,734	4,721	21,825	9,017	45,505	48,704	146,847	2,288	6,352	8,162	149,925	320,296
1942	1,938	23,980	5,500	23,952	10,101	34,247	43,367	146,013	2,729	6,991	8,384	135,338	313,623
1943	1,799	25,813	6,478	26,738	11,453	8,926	32,750	138,878	4,106	6,446	9,063	126,274	283,215
1944	1,807	28,101	7,418	29,209	12,512	6,296	29,783	121,690	4,322	6,165	9,671	159,799	279,359
1945	1,931	29,146	7,614	31,741	12,960	10,003	29,900	116,330	4,971	5,676	9,178	161,690	291,585
1946	2,280	30,256	7,884	34,023	13,827	24,150	25,195	117,995	4,573	5,604	10,552	166,791	302,025
1947	2,615	33,806	9,105	38,270	15,748	37,758	43,675	139,842	4,603	5,956	11,802	176,726	338,820
1948	2,788	35,967	10,736	45,626	18,384	44,986	56,450	148,695	3,955	6,974	11,999	195,497	358,221
1949	2,925	38,354	12,928	53,417	21,474	50,378	59,130	142,285	3,553	6,966	13,207	181,466	358,771
1950	3,023	40,733	15,293	63,978	26,044	58,943	60,000	153,313	3,642	6,769	15,250	159,495	363,375
1951	3,111	43,761	19,658	84,431	34,220	67,312	72,075	176,207	3,558	6,797	16,479	217,345	401,556
1952	3,267	45,097	25,385	106,572	42,745	76,884	74,680	199,447	3,680	6,705	17,433	221,846	428,056
1953	3,424	45,188	28,344	119,310	49,191	86,043	97,418	223,325	3,693	6,480	17,784	224,330	469,209
1954	3,523	47,459	31,690	134,587	55,147	101,240	125,466	241,011	3,448	6,142	17,844	187,958	520,301
1955	3,727	49,314	34,738	149,584	60,956	115,412	(k)	251,493	3,316	7,145	17,411	165,767	582,688
1956	3,871	50,108	37,206	175,146	69,733	99,406	(k)	245,138	3,231	7,404	(k)	179,362	626,928
1957	3,935	48,748	36,916	187,636	73,442	92,515	(k)	228,427	3,054	7,462	(k)	169,535	652,438
1958	3,941	48,462	37,935	196,263	75,312	102,974	(k)	233,173	2,952	6,807	(k)	148,148	688,990
1959	4,125	48,417	38,732	191,203	78,762	95,018	(k)	237,779	2,955	6,166	(k)	139,702	731,546

(a) Calendar years to 1924, thereafter years ended 30th June. (b) Average over the full twelve months and includes working proprietors and, up to and including 1925-26, fallers and haulers employed by sawmills. (c) From 1908 to 30th June, 1929, figures include value of Factory Proprietors' Services, thereafter they represent amount paid to employees only. (d) Selling value at "Factory Door." (e) Value added in course of manufacture, representing sum available for payment of wages, rent, interest, depreciation, advertising, insurance, etc., and profit. (f) Includes cement bricks and prior to 1925-26, firebricks and blocks. (g) Includes plywood veneers in terms of super feet and hewn timber produced by agencies other than "Factories." (h) Distributed. (i) Eighteen months period ended 30th June, 1926. A revised Factory Classification was introduced during this period. (j) Prior to 1918, figures include butter made on farms. (k) Not available for publication. † Not available. ‡ For the purpose of these statistics the term "Manufacturing" embraces the activities of industrial establishments (factories) in which four or more hands were employed or motive power was used in the processes of manufacturing, assembling, treating or repairing.

RETAIL PRICE INDEX NUMBERS—GROUPS AND "C" SERIES

(Base—Weighted Average of Six Capital Cities for five years 1923-27, = 1000)

Period	Commodity Group or Service (a)				"C" Series (c)											
	Perth (Metropolitan Area)				Western Australia					Other Capital Cities					Australia	
					Five Principal Towns					Sydney	Melbourne	Brisbane	Adelaide	Hobart		Weighted Average, Six Capital Cities
	Food and Groceries	Rent (4 and 5-roomed Houses)	Clothing	Miscellaneous Household Expenditure	Kalgoorlie-Boulder	Northam	Bunbury	Geraldton	Perth (Metropolitan Area)						Weighted Average, Five Towns	
Nov. 1914	746	586	698	780					707	(b)	712	671	611	699	687	687
" 1915	819	581	760	822					755	(b)	816	768	721	780	776	782
" 1916	854	592	849	869					800	(b)	836	773	698	798	783	795
" 1917	828	602	980	926	(b)	(b)	(b)	(b)	832	(b)	892	823	773	832	879	847
" 1918	816	619	1135	1035					885	(b)	938	890	848	887	923	905
" 1919	987	650	1277	1120					1005	(b)	1065	988	981	1018	1042	1022
" 1920	1113	718	1359	1262					1111	(b)	1193	1172	1054	1164	1213	1166
" 1921	1005	754	1232	1029	1048	1030	1045	1056	1008	1020	1046	1003	923	989	1070	1013
" 1922	948	644	992	1003	964	958	968	970	931	941	1021	963	877	954	997	975
Year 1923	1022	791	1053	1007	1006	965	962	1016	977	981	1023	1004	923	1008	1042	1003
" 1924	1058	802	1015	993	1009	969	983	1012	982	986	1002	976	915	1015	1051	987
" 1925	1084	819	1011	983	1009	1008	985	1027	994	996	1016	984	923	1028	1028	997
" 1926	1043	898	1003	980	1002	998	978	1012	992	994	1033	998	950	1026	1035	1011
" 1927	1004	922	1013	978	984	988	963	1010	984	985	1029	990	922	1018	998	1002
" 1928	1053	941	1027	987	995	1003	963	1029	1012	1009	1042	992	917	1027	980	1009
" 1929	1084	955	1023	987	1032	1022	978	1051	1026	1026	1073	1017	923	1037	1000	1033
" 1930	961	979	1002	979	986	966	1029	977	977	979	1026	956	859	932	956	975
" 1931	836	881	911	966	937	878	877	951	885	891	922	846	798	837	875	873
" 1932	804	810	843	954	940	844	842	904	840	852	867	813	764	802	844	830
" 1933	757	795	819	945	937	814	824	851	811	825	832	789	751	789	825	804
" 1934	807	794	817	942	975	825	843	866	830	842	842	801	762	806	837	817
" 1935	821	792	825	927	1011	829	865	880	834	848	852	824	780	820	849	832
" 1936	853	844	815	932	1027	860	880	933	856	870	866	844	804	839	860	850
" 1937	881	861	806	946	1030	890	897	970	869	884	889	868	837	859	875	873
" 1938	899	872	823	949	1048	900	914	957	882	897	913	896	852	888	887	897
" 1939	938	881	832	954	1066	915	936	965	901	915	936	924	870	906	908	920
" 1940	949	882	926	985	1099	947	962	990	932	946	974	964	908	936	945	957
" 1941	981	883	1098	1043	1165	1017	1018	1055	993	1008	1028	1008	963	988	1001	1008
" 1942	1029	885	1283	1093	1175	1079	1065	1114	1061	1070	1107	1100	1033	1075	1078	1091
" 1943	1059	885	1396	1136	1192	1111	1102	1165	1104	1112	1151	1139	1072	1102	1117	1131
" 1944	1056	886	1401	1144	1199	1113	1110	1176	1105	1113	1144	1135	1071	1098	1105	1126
" 1945	1069	886	1410	1138	1202	1113	1115	1170	1107	1116	1142	1135	1072	1102	1107	1126
" 1946	1059	886	1497	1143	1223	1133	1136	1187	1127	1136	1165	1149	1093	1120	1138	1145
" 1947	1104	887	1505	1158	1265	1171	1173	1221	1161	1170	1212	1188	1137	1165	1178	1188
" 1948	1251	889	1756	1202	1368	1272	1277	1327	1264	1273	1318	1294	1241	1277	1292	1295
" 1949	1437	895	2033	1288	1502	1420	1424	1475	1410	1418	1439	1415	1348	1393	1419	1415
" 1950	1597	901	2289	1357	1636	1550	1559	1611	1538	1547	1593	1565	1472	1521	1526	1560
" 1951	1963	1065	2759	1624	1940	1870	1870	1956	1860	1868	1933	1880	1760	1833	1861	1883
" 1952	2359	1185	3123	1945	2262	2186	2195	2293	2170	2180	2265	2170	2063	2159	2180	2196
" 1953	2608	1205	3185	2039	2561	2315	2314	2421	2295	2303	2368	2285	2135	2246	2399	2302
" 1954	2802	1602	3188	2049	2426	2417	2447	2577	2459	2458	2382	2288	2170	2277	2406	2326
" 1955	2868	1843	3221	2049	2426	2417	2447	2577	2459	2458	2382	2288	2170	2277	2406	2326
" 1956	3004	1972	3241	2190	2563	2358	2364	2825	2655	2651	2548	2365	2211	2354	2458	2393
" 1957	3046	2060	3322	2304	2625	2691	2749	2916	2729	2725	2614	2562	2343	2483	2690	2565
" 1958	2972	2154	3437	2328	2653	2707	2790	2955	2743	2741	2663	2590	2471	2536	2728	2615
" 1959	3071	2221	3426	2349	2712	2740	2833	3064	2807	2805	2707	2698	2578	2647	2812	2694

(a) The index numbers appearing in these four columns cannot be compared horizontally to show the relative levels of the groups since the prices aggregate in each group in the base period is made equal to 1,000. (b) Not available. (c) The "C" Series index figures combine together in one series the index numbers relating to food and groceries, rent, clothing, household drapery and utensils, fuel and light, and other miscellaneous items of household expenditure. They may be used directly to show the relative levels in different places and at different times.

BASIC WAGE RATES IN CAPITAL CITIES AS AT 31ST DECEMBER OF EACH YEAR

At 31st December	State Basic Wage		Commonwealth—Male Basic Wage Rates (a)						
	Perth		Perth	Sydney	Mel- bourne	Brisbane	Adelaide	Hobart	Weighted Average Six Capital Cities
	Male	Female							
	£ s. d.	£ s. d.	£ s. d.	£ s. d.	£ s. d.	£ s. d.	£ s. d.	£ s. d.	£ s. d.
1923			3 18 0	4 9 0	4 11 6	3 16 0	4 5 6	4 9 0	4 7 6
1924			3 19 0	4 4 6	4 4 6	3 15 0	4 4 0	4 8 0	4 3 0
1925			4 11 0	4 8 0	4 7 6	3 17 0	4 6 0	4 5 6	4 6 0
1926	4 5 0	2 5 11	4 1 6	4 11 6	4 9 0	4 2 6	4 5 6	4 8 6	4 8 6
1927	4 5 0	2 5 11	3 19 6	4 10 6	4 10 0	3 19 6	4 8 0	4 5 0	4 8 0
1928	4 5 0	2 5 11	4 5 0	4 10 6	4 6 0	3 19 0	4 5 0	4 2 6	4 7 0
1929	4 7 0	2 7 0	4 5 6	4 15 0	4 10 0	4 0 6	4 8 6	4 6 0	4 10 6
1930	4 6 0	2 6 5	3 19 0	4 8 0	4 3 0	3 10 6	3 18 0	4 2 0	4 3 0
1931	3 13 6	1 19 8	3 2 1	3 10 8	3 3 5	2 18 6	2 18 1	3 4 4	3 5 3
1932	3 10 6	1 18 1	2 19 5	3 7 6	3 1 8	2 16 8	2 17 2	3 4 4	3 3 0
1933	3 9 3	1 17 5	3 0 3	3 6 11	3 2 10	2 19 4	2 19 7	3 3 11	3 3 4
1934	3 11 0	1 18 4	3 8 0	3 8 0	3 4 0	3 2 0	3 3 0	3 6 0	3 6 0
1935	3 10 6	1 18 1	3 8 0	3 10 0	3 6 0	3 4 0	3 7 0	3 9 0	3 8 0
1936	3 13 9	1 19 10	3 11 0	3 10 0	3 9 0	3 6 0	3 9 0	3 9 0	3 8 0
1937	3 14 11	2 0 5	3 15 0	3 18 0	3 17 0	3 14 0	3 14 0	3 15 0	3 16 0
1938	4 1 1	2 3 9	3 16 0	4 1 0	3 19 0	3 15 0	3 16 0	3 16 0	3 18 0
1939	4 2 2	2 4 4	3 17 0	4 2 0	4 0 0	3 16 0	3 17 0	3 17 0	3 19 0
1940	4 5 4	2 6 1	4 0 0	4 5 0	4 4 0	3 19 0	4 0 0	4 1 0	4 3 0
1941	4 10 5	2 8 10	4 5 0	4 9 0	4 8 0	4 4 0	4 4 0	4 5 0	4 7 0
1942	4 17 9	2 12 9	4 11 0	4 17 0	4 17 0	4 11 0	4 13 0	4 12 0	4 15 0
1943	5 1 1	2 14 7	4 14 0	4 19 0	4 18 0	4 13 0	4 14 0	4 15 0	4 17 0
1944	4 19 11	2 13 11	4 14 0	4 19 0	4 18 0	4 13 0	4 13 0	4 14 0	4 16 0
1945	5 0 1	2 14 1	4 14 0	4 19 0	4 18 0	4 13 0	4 13 0	4 14 0	4 16 0
1946	5 2 1	2 15 1	5 2 0	5 8 0	5 6 0	5 1 0	5 2 0	5 3 0	5 5 0
1947	5 10 9	2 19 10	5 6 0	5 12 0	5 9 0	5 5 0	5 6 0	5 7 0	5 9 0
1948	6 1 7	3 5 8	5 16 0	6 2 0	6 0 0	5 15 0	5 16 0	5 18 0	5 19 0
1949	6 15 11	3 13 5	6 9 0	6 12 0	6 10 0	6 5 0	6 6 0	6 8 0	6 9 0
1950	8 6 6	4 14 1	8 0 0	8 5 0	8 2 0	7 14 0	7 18 0	8 0 0	8 2 0
1951	10 5 8	6 13 8	9 17 0	10 7 0	9 19 0	9 5 0	9 15 0	9 19 0	10 0 0
1952	11 18 6	7 15 0	11 8 0	11 17 0	11 8 0	10 16 0	11 9 0	11 10 0	11 11 0
1953	12 6 6	8 0 3	11 16 0	12 3 0	11 15 0	10 18 0	11 11 0	12 2 0	11 16 0
1954	12 6 6	8 0 3	11 16 0	12 3 0	11 15 0	10 18 0	11 11 0	12 2 0	11 16 0
1955	12 12 5	8 4 1	11 16 0	12 3 0	11 15 0	10 18 0	11 11 0	12 2 0	11 16 0
1956	13 5 2	8 12 4	12 6 0	12 13 0	12 5 0	11 8 0	12 1 0	12 12 0	12 6 0
1957	13 12 9	8 17 3	12 16 0	13 3 0	12 15 0	11 18 0	12 11 0	13 2 0	12 16 0
1958	13 13 5	8 17 9	13 1 0	13 8 0	13 0 0	12 3 0	12 16 0	13 7 0	13 1 0
1959	14 1 6	9 3 0	13 16 0	14 3 0	13 15 0	12 18 0	13 11 0	14 2 0	13 16 0

(a) Since December, 1950, the female basic wage has been 75 per cent. of the male rate; previously it had ranged between 54 per cent. and 75 per cent.

(b) The first State Basic Wage operated from 1st July, 1926.

LIST OF STATISTICAL PUBLICATIONS

Compiled and Issued by the Deputy Commonwealth Statistician and
Government Statistician,

Prudential Building, 189 St. George's Terrace, Perth

PRINTED PUBLICATIONS	PRICE		
	Excluding Postage	Including Postage	
		Australia and Other British Countries	Foreign Countries
	s. d.	s. d.	s. d.
OFFICIAL YEAR BOOK OF WESTERN AUSTRALIA	10 0	†	13 10
POCKET YEAR BOOK OF WESTERN AUSTRALIA	1 0	1 4	1 6
QUARTERLY STATISTICAL ABSTRACT	1 0	1 4	1 6
STATISTICAL REGISTER OF WESTERN AUSTRALIA (Annual)			
Complete Bound Volume	5 0	6 8	8 0
Parts issued separately :			
Part I.—Population and Vital Statistics	1 0	1 4	1 4
Parts II and III.—Public and Private Finance	1 0	1 4	1 4
Part IV.—Trade, Transport and Communication	1 6	2 2	2 8
Part V.—Land Settlement, Agriculture, Livestock and Meteorological Statistics	1 6	2 0	2 4
Part VI.—Factory Statistics	1 0	1 4	1 6
Part VII.—Mineral Statistics and Water Conservation	1 0	1 4	1 4
Parts VIII, IX and X.—Social Statistics	1 0	1 4	1 4
Comprising : Part VIII.—Law and Crime			
Part IX.—Hospitals and Charitable Institutions			
Part X.—Education			
Part XI.—Local Government	1 0	1 4	1 4
Part XII.—Retail Prices, Wages, Employment and Miscellaneous	1 0	1 4	1 4
Statistical Summary from 1829	6	10	10

† *Australia, 11/8; United Kingdom and other British Countries, 13/2.*

MIMEOGRAPHED PUBLICATIONS

(Available Free of Charge on Application)

SUBJECT	ISSUED
AGRICULTURAL AND PASTORAL ACTIVITIES—	
General Summary	Annually
Cereal Crops	Annually
Cereal Crop Forecast	Annually
Livestock and Woolclip	Annually
Machinery on Rural Holdings	Annually
BUILDING—	
Building Operations	Quarterly
Local Government (Permit Issues) and Government Authorities (Approvals)	Monthly
DIVORCE	Annually
EXTERNAL TRADE	Annually
FACTORIES	Annually
FIRE, MARINE AND GENERAL INSURANCE	Annually
MOTOR VEHICLES ON REGISTER IN LICENSING AREAS	Annually
POPULATION, DWELLINGS AND VITAL STATISTICS	
(Municipalities, Road Districts and Statistical Divisions)	Annually
ROAD TRAFFIC ACCIDENTS	Quarterly and Annually
WAGE AND SALARY EARNERS IN CIVILIAN EMPLOYMENT	Annually
GENERAL—	
Monthly Statistical Summary	Monthly